

PERSONNEL	TITLE	PERSONNEL	TITLE
HOFFMAN	D. R. C.		
LOSHREE	A		
BARWISER	H. C.		

COUNTY Wood DATE 3-14-90
 S. R. MERCER ROAD WEATHER CLEAR - WINDY
 SEC. BTW SUGAR RIDGE & SIMMONS ROADS TEMP. 68°

DESCRIPTION ALIGNMENT — For TOPO at INDIAN TRAILS HEADQUARTERS JOB NO. 026112-87
 LEFT CENTER LINE RIGHT

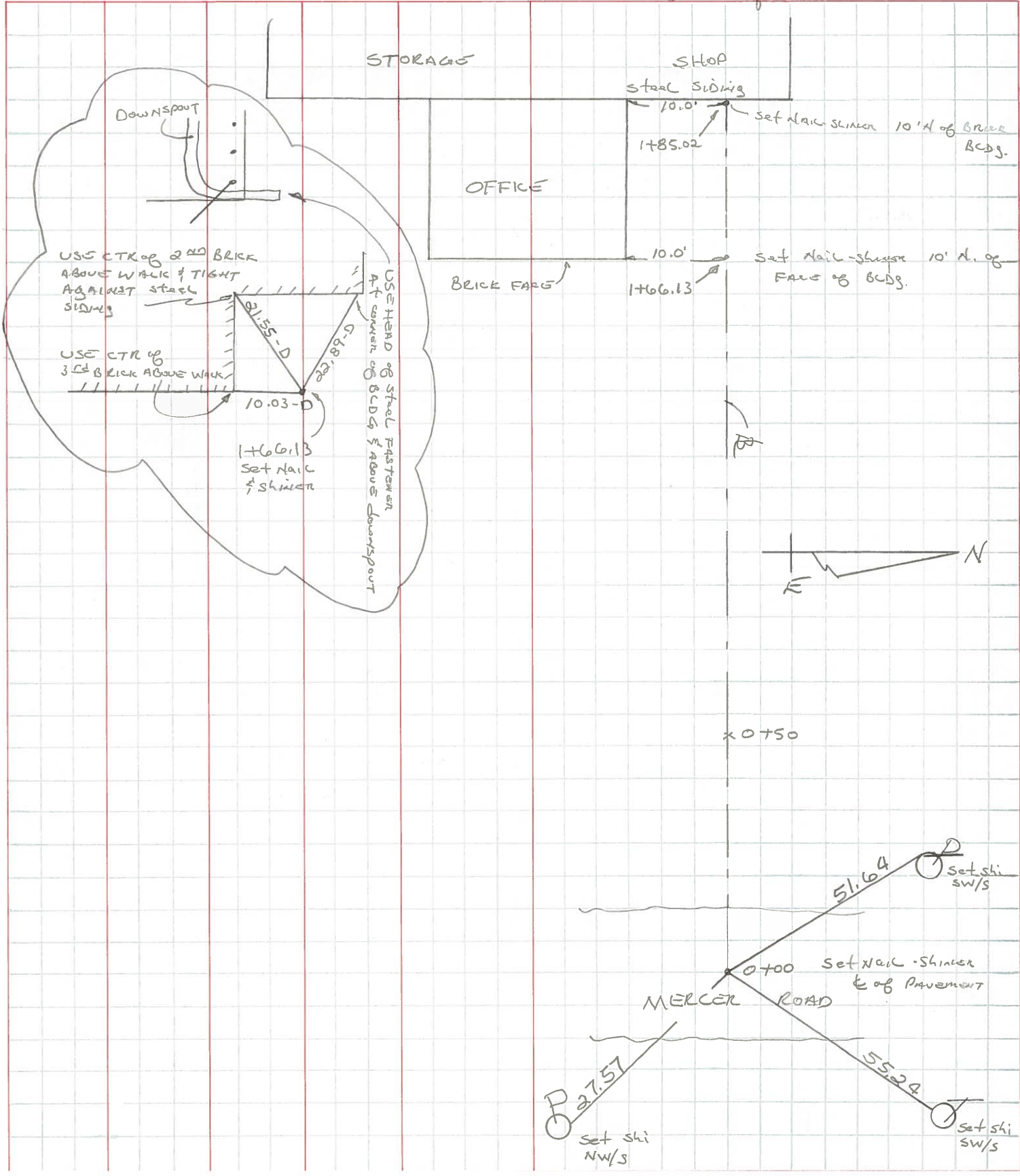

PERSONNEL TITLE PERSONNEL TITLE
 HOFFMAN III
 LOEHLE
 DARNITSEK

COUNTY Wood DATE 3-14-90
 S. R. MERCER ROAD WEATHER CLEAR - Windy
 SEC. INDIAN TRAILS TEMP. 75°

DESCRIPTION TOPO LEFT CENTER LINE RIGHT JOB NO.

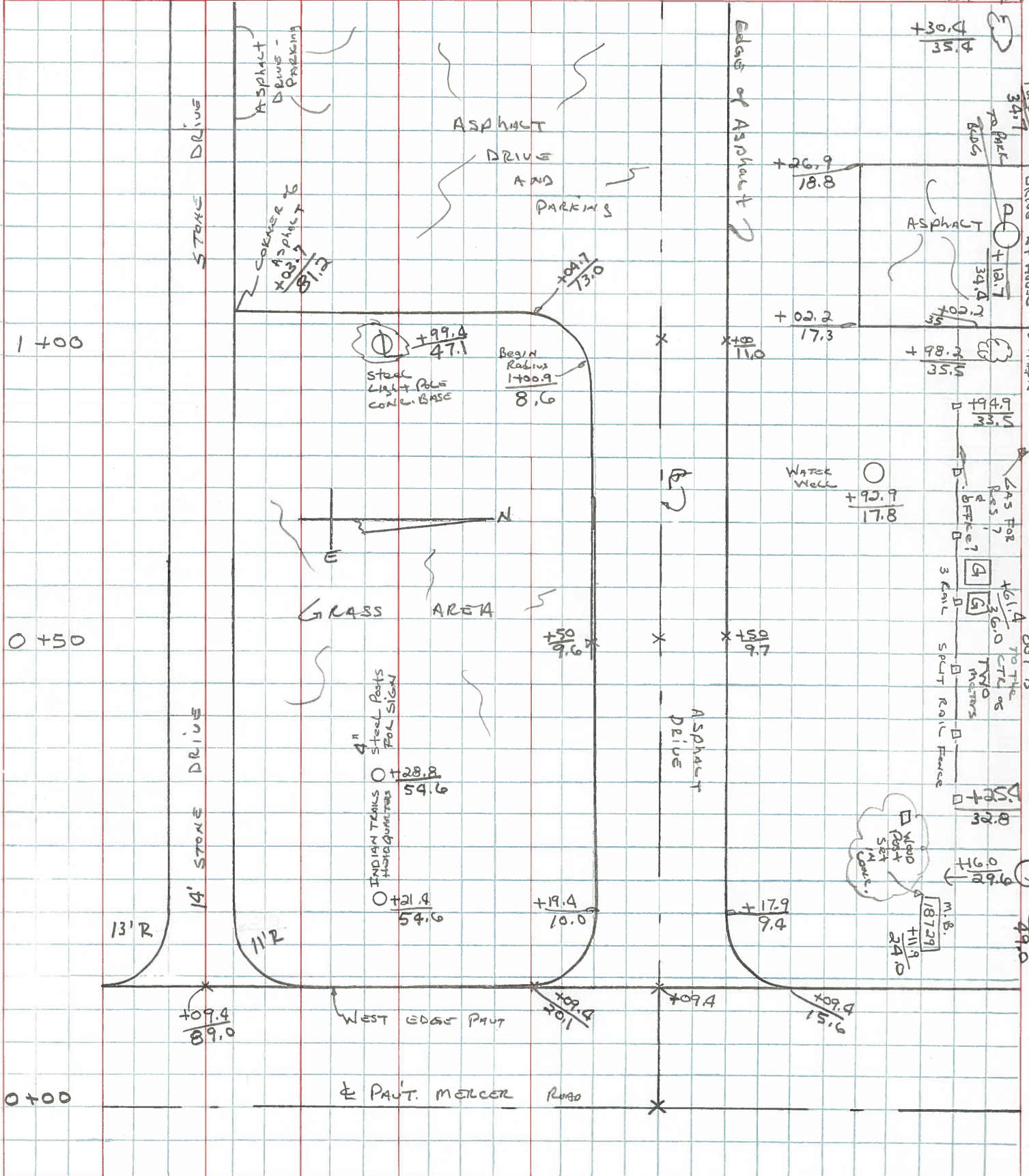

PERSONNEL	TITLE	PERSONNEL	TITLE	COUNTY	DATE
HOFFMAN	III			Woods	3-14-90
LOEBLICK				S. R. MERCER ROAD	WEATHER CLEAR WINDY
BARATISSA				SEC. INDIAN TRAILS	TEMP. 75°

DESCRIPTION TOPO LEFT CENTER LINE RIGHT JOB NO.

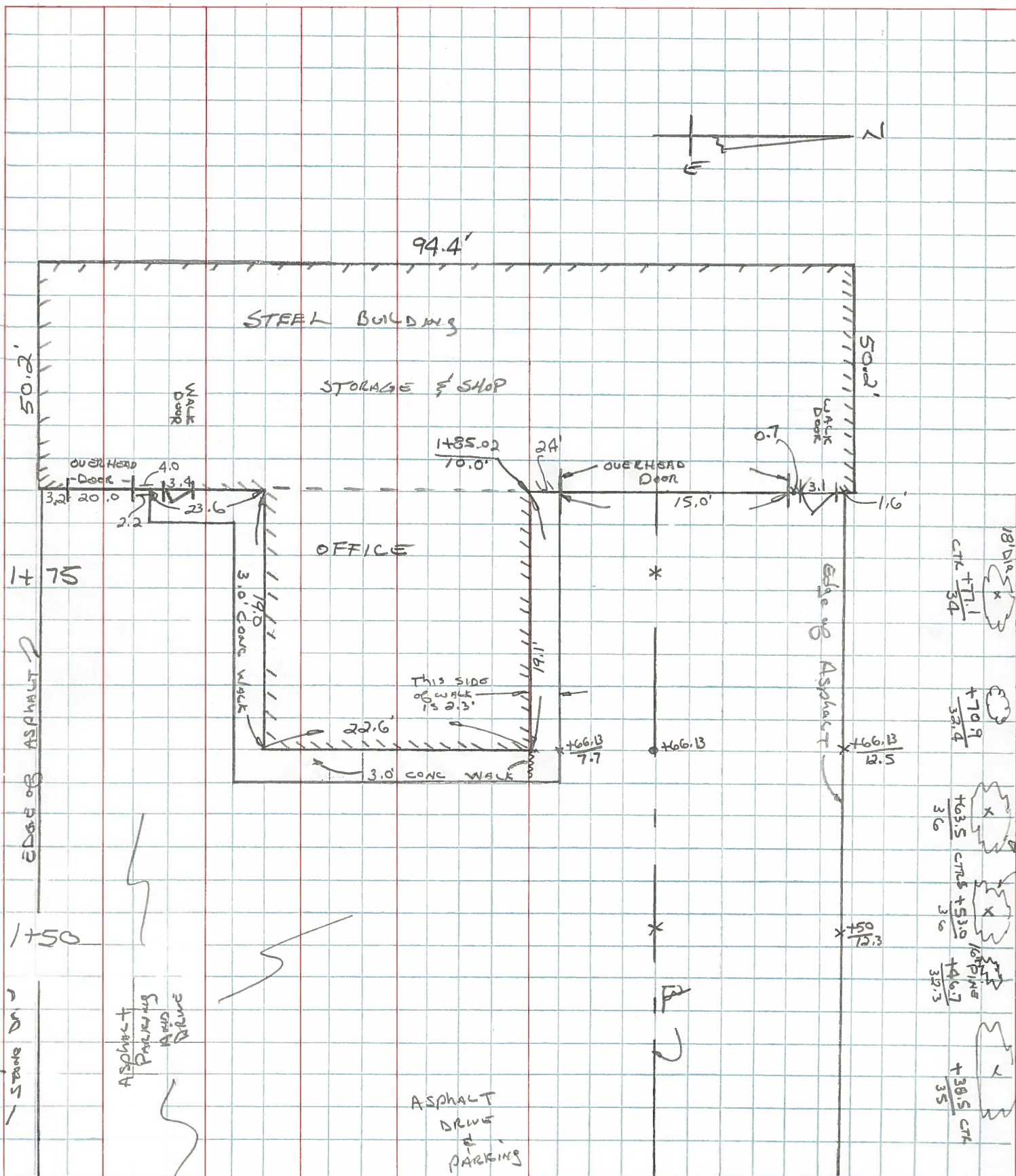

PERSONNEL HOFFMAN TITLE III PERSONNEL LOSHREE TITLE φ COUNTY Wood DATE 3-14-90
 PERSONNEL BORNHISEL TITLE TAPE S. R. MERCER ROAD WEATHER WINDY - CLEAR
 SEC. INDIAN TRAILS TEMP. 75°

DESCRIPTION X-SECTIONS LEFT CENTER LINE RIGHT JOB NO.

STA	+	π	-	ELEV.										
B.M. 1	2.35	102.35		100.00	Set 60d spk 5/5 P 34.4' Rt Sta H2.7									
0+00					SOUTH ← Left RIGHT → North 4.72 4.72 4.71 4.57 4.28 4.05 3.92 115 89 57 30 0 26 49									
+09.4					4.78 4.78 4.69 4.78 4.68 4.50 4.35 4.29 4.03 3.93 125 108 90 71 51 19 0 15 30 47									
0+25					5.6 5.3 5.2 5.2 5.2 5.0 4.9 4.68 4.53 4.54 4.5 4.7 107 97 89 81 61 46 22 10.0 0 9.0 27 34 Stone									
0+50					5.4 5.3 5.3 5.3 5.0 5.1 5.0 4.9 4.8 4.56 4.41 4.50 4.7 4.5 4.4 101 96 90 83 77 64 47 30 16 9.6 0 9.7 20 28 38 Stone									
1+00					5.1 5.1 5.1 5.1 4.8 4.6 4.5 4.5 4.4 4.32 4.12 4.13 4.2 3.9 3.7 101 95 89 81 73 57 44 32 18 8.6 0 11.0 16 24 33 Stone									
+05					4.92 4.70 4.52 4.44 4.32 4.08 4.05 4.1 3.96 3.86 81.2 66 48 29 13 0 11.2 15 17.4 28 Edge of Asphalt									
1+25					4.9 4.6 4.70 4.46 4.22 4.10 4.08 3.91 3.87 3.9 3.89 3.88 102 92 82.0 76 51 30 12 0 11.6 16 18.8 41 Edge of Field Edge Asphalt									
1+50					4.8 4.7 4.3 4.24 4.02 3.93 3.81 3.75 3.60 3.73 3.9 3.9 102 99 92 82 67 54 36 15 0 12.3 18 29 Edge of Field Edge of Asphalt									

