

LD-5
5-92

State of Ohio Department of Transportation
Field Notes

SHEET NO. 1 of 2

PERSONNEL	TITLE	PERSONNEL	TITLE
<u>VAN DUSEN</u>			
<u>BARNHISEL</u>	<u>III</u>		
<u>KUSZ</u>			

COUNTY WOOD DATE 12-29-93
 S. R. 65 WEATHER Cloudy
 MILTONVILLE ACCESS
 SEC. 11.16 TEMP. +20°

DESCRIPTION PAVT WIDTH'S FOR RESURFACING JOB NO. _____
 LEFT CENTER LINE RIGHT

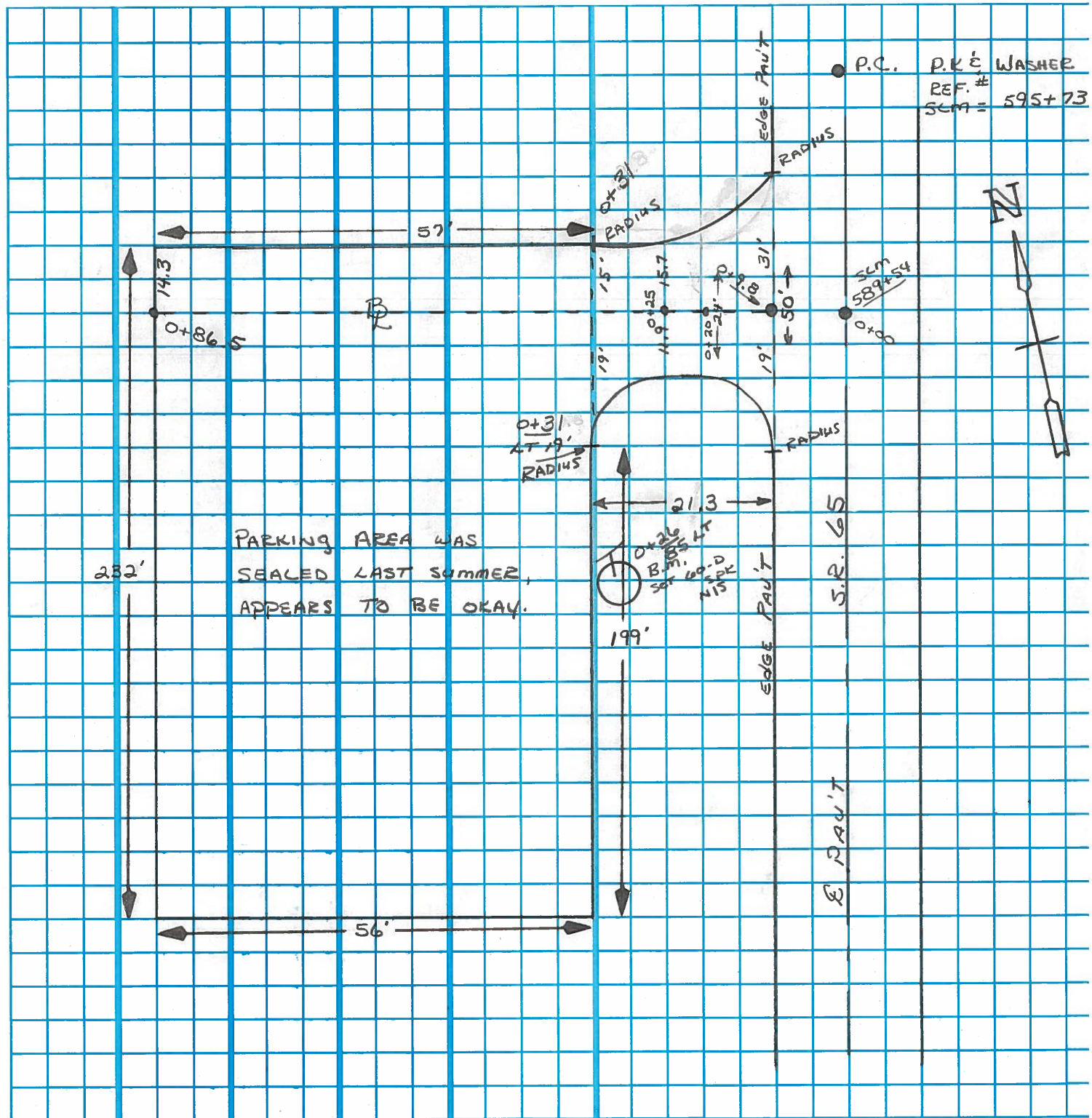

C111 1775

LD-5
5-92

State of Ohio Department of Transportation
Field Notes

SHEET NO. 282

PERSONNEL	TITLE	PERSONNEL	TITLE
<u>Van Dusen</u>	<u>π</u>		
<u>BARNHISEL</u>	<u>II</u>		
<u>KUSZ</u>	<u>φ</u>		

COUNTY WOOD DATE 12-29-93
 S. R. 65 WEATHER SNOW
 MILTONVILLE ACCESS
 SEC. 11.16 TEMP. +20°

DESCRIPTION PROFILE OF R₂ & X-SECTION JOB NO. _____
 LEFT CENTER LINE RIGHT

STA:	+	π	-	ELEV.					
B.M.	4.78	<u>104.78</u>		100.00	SET 60-D SPR IN TELE. POLE NORTH SIDE 0+26 / 85' LT OF R ₂				
PROFILE OF R ₂									
0+00			4.60		R PAVT S.R. 65				
+09.8			4.70		W/LINE				
+15.2			5.14		FEATHER JOINT FROM S.R. 65				
+20			5.37		LOW AREA OF ENTRANCE				
+25			5.32						
+28			5.42						
+39			5.50						
+50			5.60						
+62			5.96						
+75			6.08						
+86.5			6.20		EDGE OF PARKING				
			6.13		NW CORNER OF PARKING				
			7.41		SW " " "				
			6.16		SE " " "				
			5.08		NE " " " 0+31 / 15' RT				
			6.10		CENTER OF PARKING				
0+20	6.7 23	6.6 18	5.78 13	5.58 8	LT SOUTH 5.39 5	RT NORTH 5.42 5	5.33 16	6.2 21	6.5 26
B.M.			4.78	100.00					

O.D.O.T. DISTRICT 2 SURVEY OFFICE

PERSONNEL _____

REFERENCE NO. _____

SHEET 1 OF 2

NOTES Huss

H.C. Van Dusen

DATE 6-8-95

ROUTE Miltonville Access

R.C. Moser

WEATHER Cloudy

COUNTY Wood

TEMP. +64° F

TOWNSHIP Middleton

SECTION 12.16

T 6 N R 10 E

TYPE MONUMENT Small RR Spike

ON SURFACE BELOW Yes

LEFT - ☉ PAV'T. - RIGHT 13.2' from NW/corner of lot

08 TO Lt. EDGE PAVEMENT

S.L.M. Miltonville Access hot

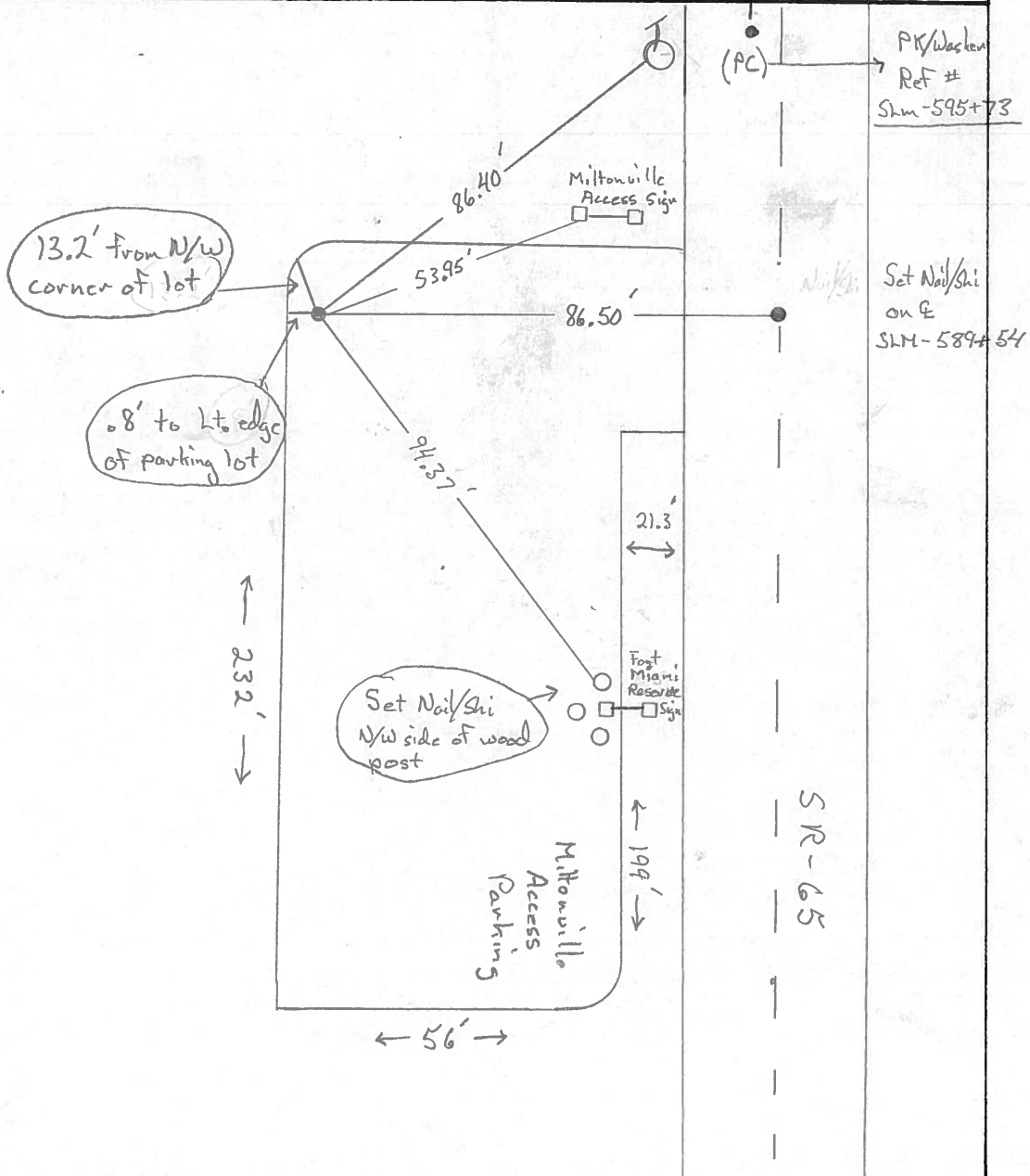
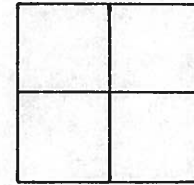

9-9-93

Miltonville Access: SR 65 - QUITT ROAD

Existing lot is in good condition and clipped and sealed in summer '93 - pave with 1 3/4" 402
1 1/4" 404

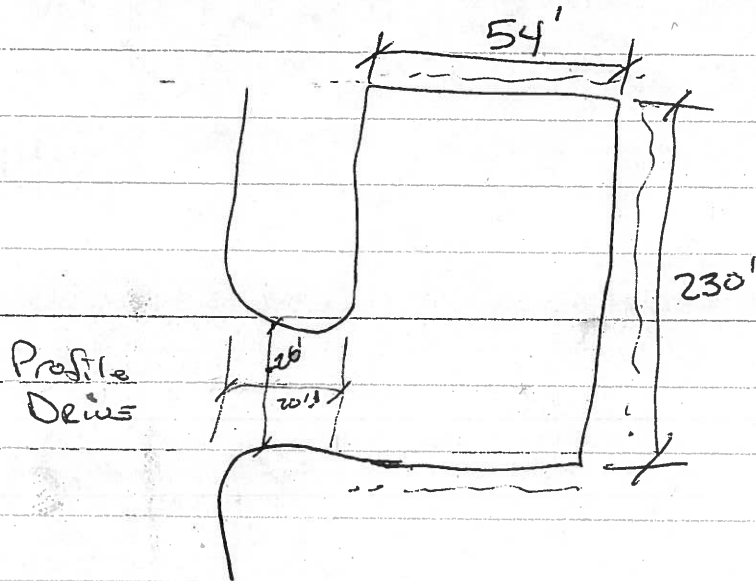

lot surround on 3 sides with wood guard post

Entrance 20' x 26'

Draw Detailed sketch - measure - locate bad part areas (if any - if done, so state) - tie in to SR 65 stationing - Reference Point Sta. - Set a site Bench Mark - 100.00 elev. Profile & x-section per sketch - ALSO TAKE AND ELEVATIONS at the corners of the parking lot, AND in the center.

O.D.O.T. DISTRICT 2 SURVEY OFFICE

PERSONNEL

REFERENCE NO. _____

SHEET 35 OF 34

NOTES BARNHISEL

H.C. VAN DUSEN

R.C. KUSZ

BURNETT

DATE 2-13-92

WEATHER cloudy

TEMP. +72°

ROUTE 65

COUNTY WOOD

TOWNSHIP MIDDLETON

SECTION R.T. 47

T 6 N R 10 E

P.C. P.T.
TYPE MONUMENT P.K.'S + WASHERS

ON SURFACE - ~~BELOW~~ yes yes

LEFT-C PAV'T. - ~~RESET~~ 1.0 1.7

- TO LT EDGE PAVEMENT 8.8 / 8.3

S.L.M. 595+73 ~ 597+79

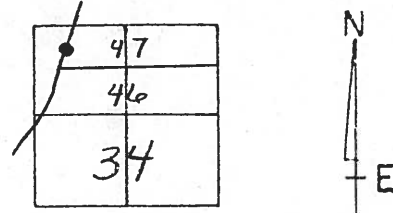

Reset P.K.'s + WASHERS
9-4-92
MB

RECORD:
P.T. = 499+42.95
Set P.K. 1972

RECORD
P.C. = 497+36.70
Set P.K. 1972

CURVE DATA 1926
P.I. = 498+40.00
 $\Delta = 8^{\circ}-15'$ RT
D = 4'-0"
R = 1432.69
T = 103.30
L = 206.25

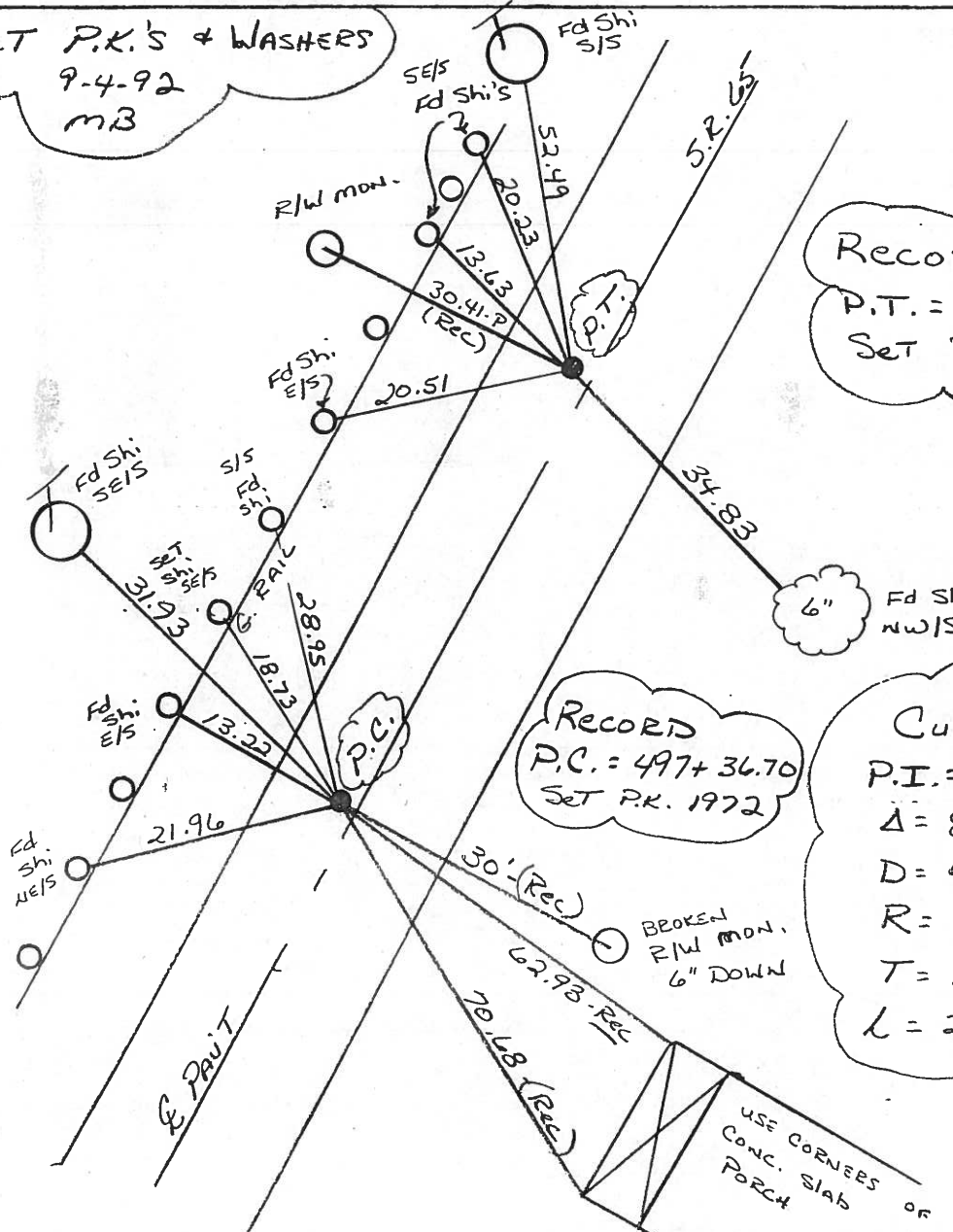

USE CORNERS OF
CONC. SLAB
PORCH

O.D.O.T. DISTRICT 2 SURVEY OFFICE

PERSONNEL

REFERENCE NO. 20

SHEET 34 OF 36

NOTES BARNHISEL

H.C. VAN DUSEN

R.C. KUSZ

BURNETT

DATE 7-13-92

WEATHER Cloudy

TEMP. +22°

ROUTE 65

COUNTY WOOD

TOWNSHIP MIDDLETON

SECTION R.T. 46

T 6 N R 10 E

PT (A) 5m RR SPK
 PT (B) P.K.'S & WASHERS
 PT (C)

TYPE MONUMENT

ON SURFACE - ~~BELOW~~ (ALL) yes

~~SET~~ - C PAV'T. - RIGHT 0.8 ~ 0.8 ~ 1.0

— TO LT EDGE PAVEMENT 10.5 ~ 10.5 ~ 10.3

S.L.M. 580+48 ~ 580+47 ~ 580+18

MAUMEE		46
		45
		44
Sec 17		Sec 16



Record :

PT (A) BRASS MOBAR MON.
 2" Below in 1984

PT (B) P.O.T. Fd RR SPK

4" DEEP IN 1972
 ORIGIN UNKNOWN

Reset P.K.'S & WASHERS
 9-4-92
 mB

Set Shi
 SE/S
 1/2" TRI-ELM

Fd Shi
 S/S

Set Shi
 SW/S

E PAV'T
 ORIGIN UNKNOWN

16" PINE
 Fd Shi
 NW/S

E PAV'T ROAD
 QUITT ROAD

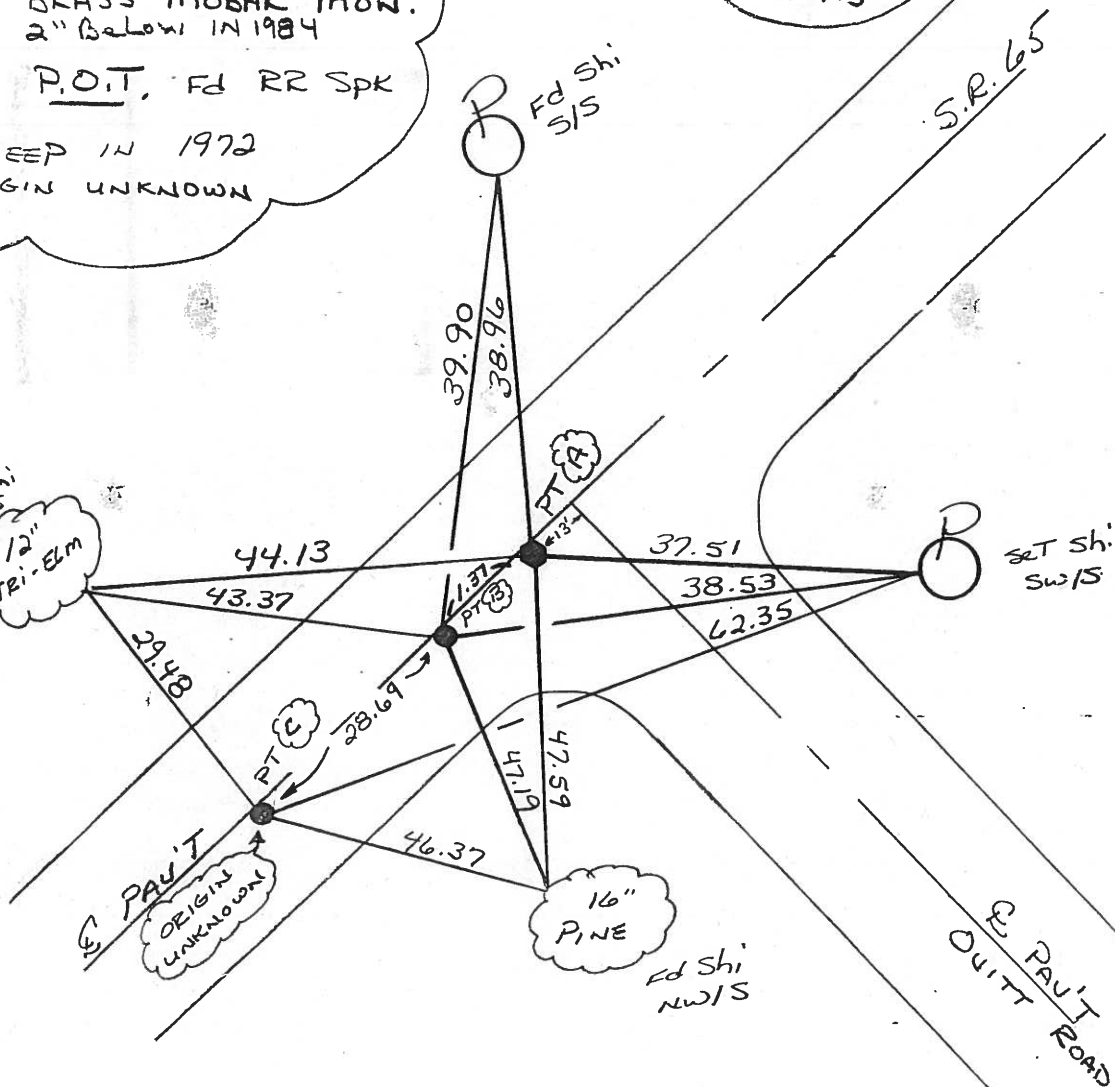



MAUMEE RIVER

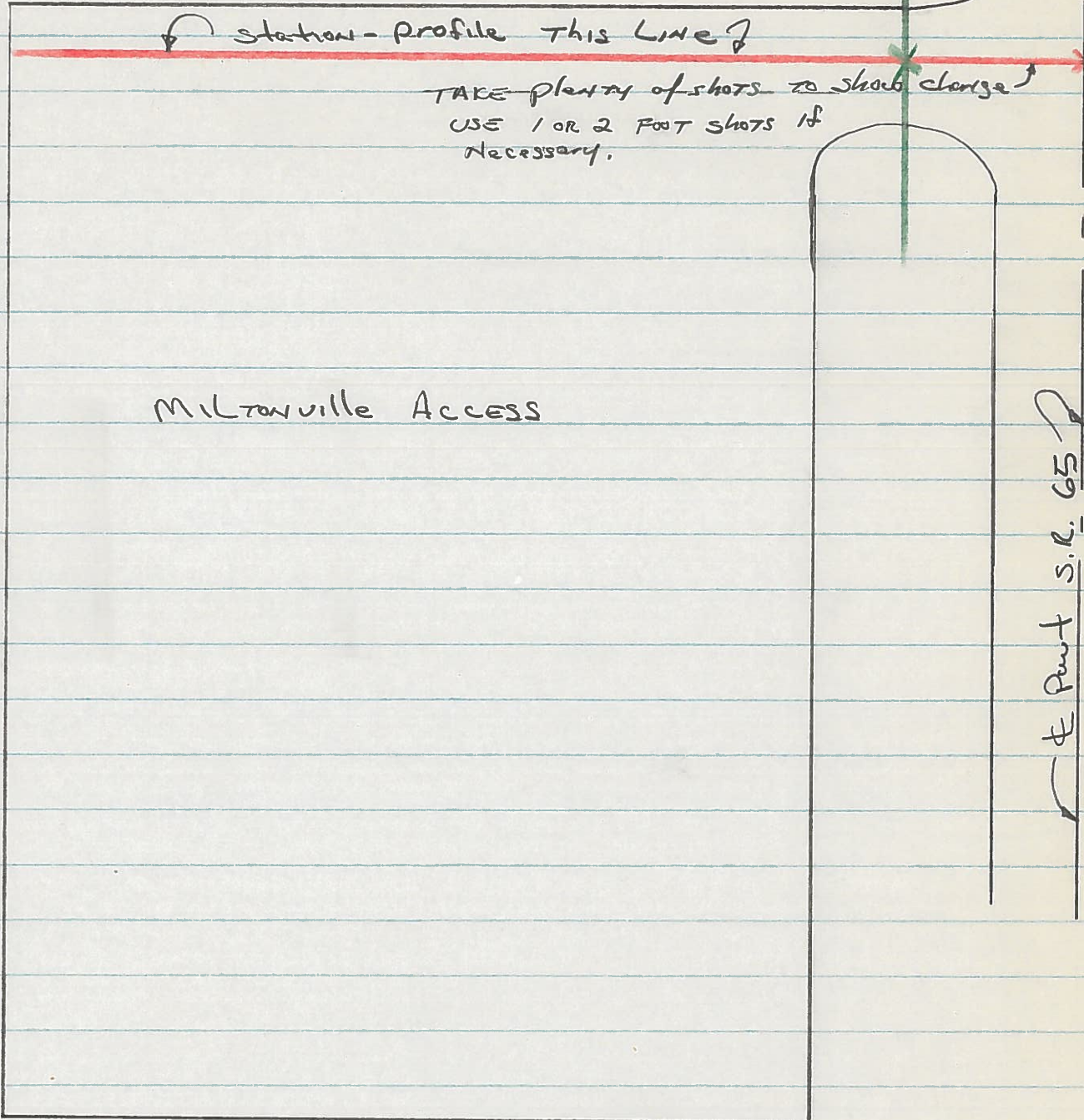

MILTONVILLE ACCESS

Station - Profile This Line

TAKE plenty of shots to show change
USE 1 OR 2 FOOT SHOTS if
Necessary.

X-Section out Cow
SPAP MS DENIS

Point S.R. 65