

O.D.O.T. DISTRICT 2 SURVEY OFFICE (USE ONLY)

PERSONNEL _____

REFERENCE NO. 68

SHEET 51 OF 58

NOTES STONE DATE 9/3/76
 H.C. NEUSER WEATHER FAIR
 R.C. CURTIS TEMP. 65°

ROUTE SR 184
 COUNTY LUCAS
 TOWNSHIP CITY OF TOLEDO
 SECTION 7
 T 9 S R 8 E

DWG BY NIESE PID _____

TYPE MONUMENT UNKNOWN

ON SURFACE - ~~BELOW~~ ON

OFFSET \varnothing PAVEMENT 0.48' ~~LT~~ : RT

- TO - EDGE PAVEMENT

STATION: 1090+50.08

HORIZ.DATUM: _____ GEOID: _____

GRID: NORTHING: _____ EASTING: _____

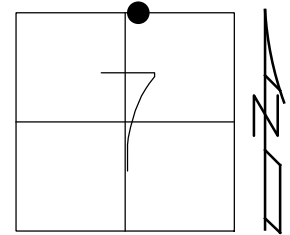

RECORD: P.O.T.
 9/3/76, STONE

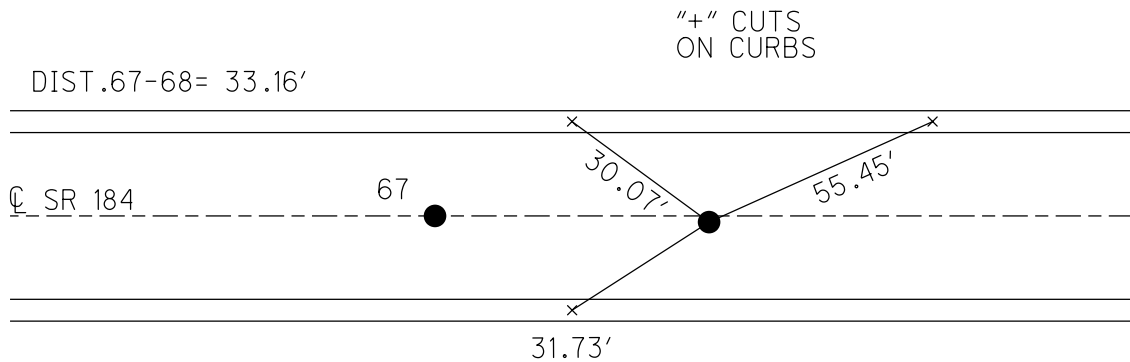

PERSONNEL	TITLE	PERSONNEL	TITLE	COUNTY	DATE	WEATHER	TEMP.
Stanc				Lucas	3 Sept. 76	Fair	65°
Mason				S. R.	187		
Curtis				SEC.	Alexis Rd. (New)		

DESCRIPTION References to Control Points JOB NO. _____

LEFT CENTER LINE RIGHT

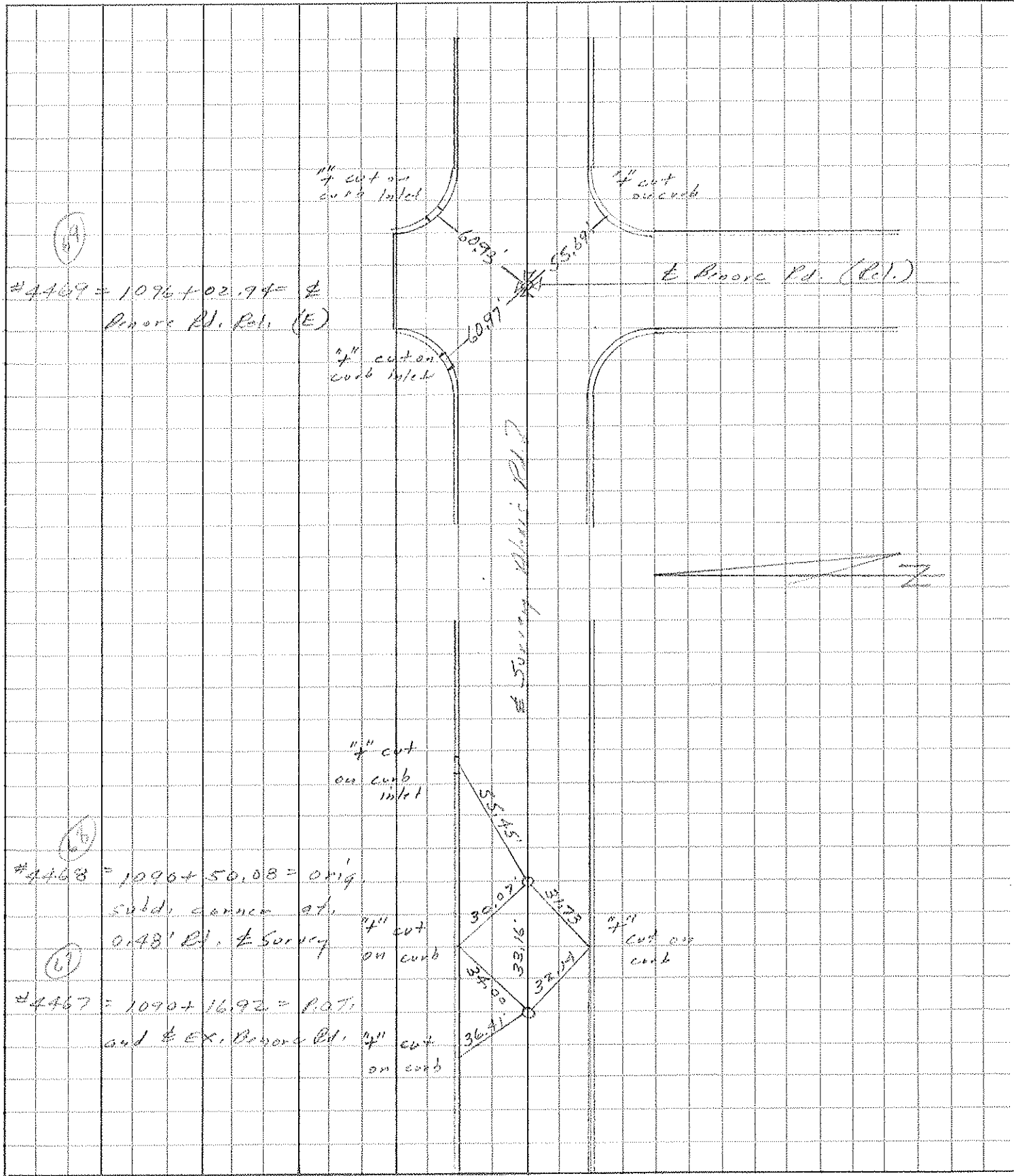

(A)
 $\#4469 = 1096 + 02.94 = \text{P.O.T.}$
 Binore Rd. R.L. (E)

(B)
 $\#4468 = 1096 + 50.08 = \text{orig.}$
 subd. corner at
 0.48' Bl. S. Survey

(C)
 $\#4467 = 1090 + 16.92 = \text{P.O.T.}$
 end of EX. Binore Rd. Bl.