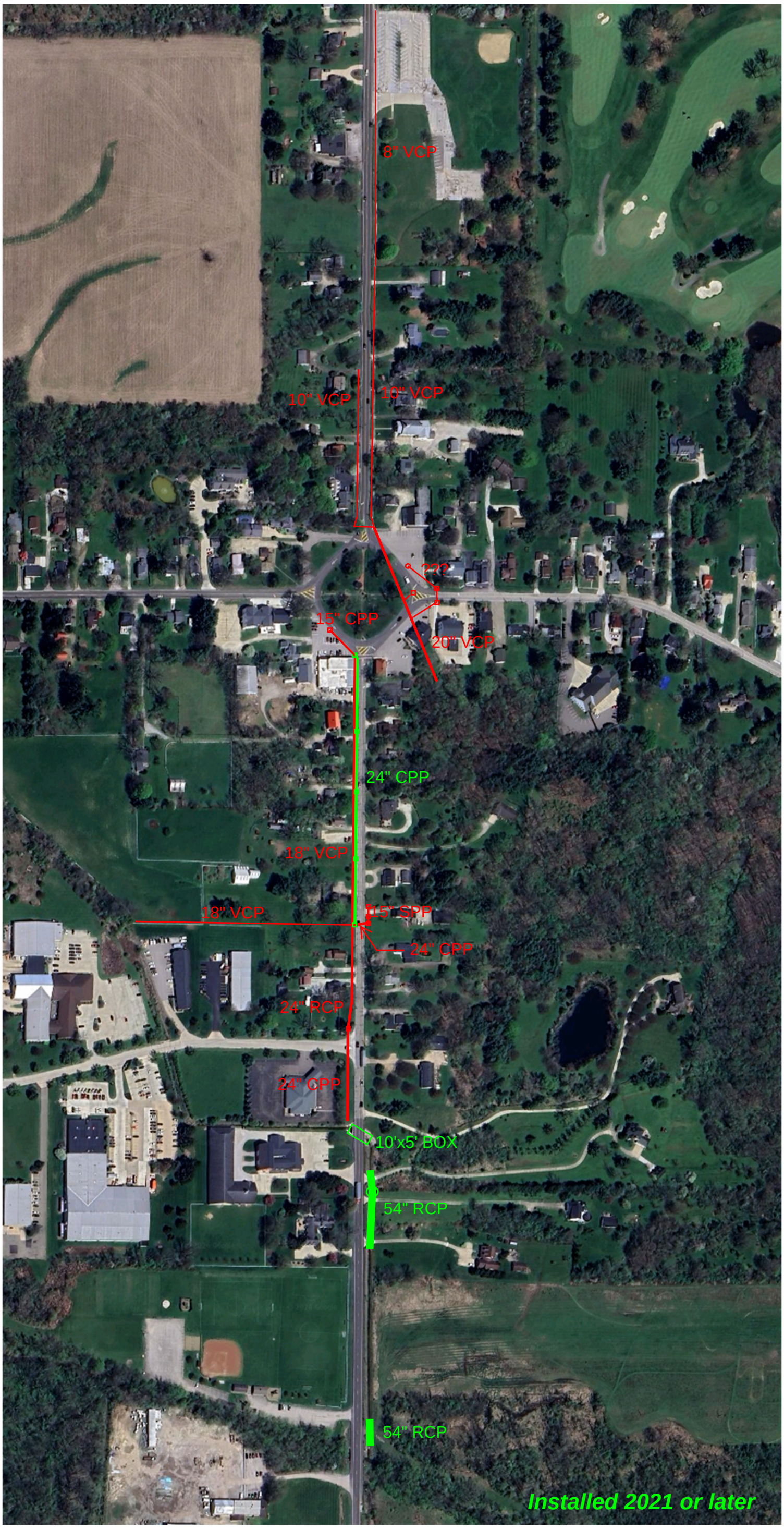MED SR 94 & SR 162 Enclosed Drainage