

FED. RD. DIVISION	STATE	PROJECT
2	OHIO	

SUM-224-5.90
LIMITED ACCESS HIGHWAY



CENTER LINE PLAT

SUMMIT 224 - 5.90
SUMMIT COUNTY
CITY OF AKRON
COVENTRY TOWNSHIP
TOWN - I - NORTH RANGE II WEST
SCALE 1" = 300'

TWN
10-3-60
ROR

- ① Erie Switch
- ② Erie W.B.
- ③ Erie E.B.
- ④ B&O.W.B.
- ⑤ B&O.E.B.
- ⑥ Penna.

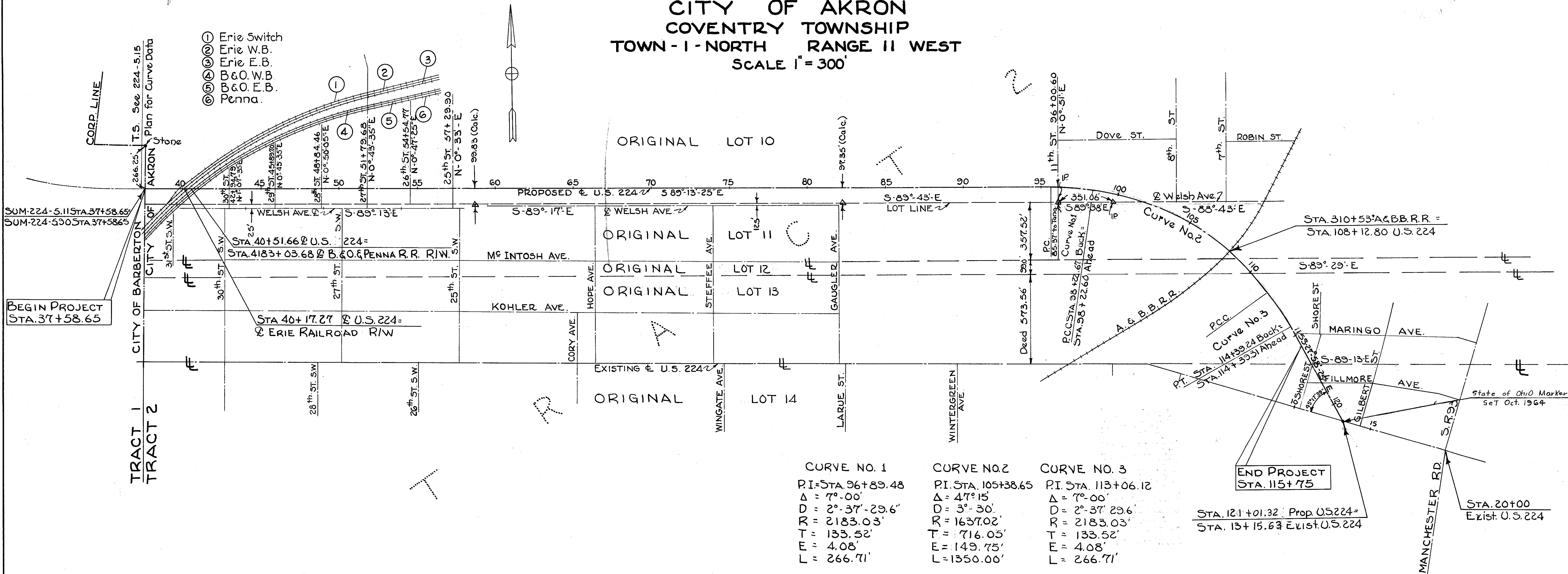

BEGIN PROJECT
STA. 37+58.65

END PROJECT
STA. 115+75

CURVE NO. 1	CURVE NO. 2	CURVE NO. 3
PI. STA. 96+89.48	PI. STA. 105+38.65	PI. STA. 113+06.12
Δ = 7°-00'	Δ = 47°-15'	Δ = 7°-00'
D = 2°-37'-29.6"	D = 3°-30'	D = 2°-37'-29.6"
R = 2183.03'	R = 1637.02'	R = 2183.03'
T = 133.52'	T = 716.05'	T = 133.52'
E = 4.08'	E = 149.75'	E = 4.08'
L = 266.71'	L = 1350.00'	L = 266.71'

215757

RECEIVED FOR RECORD
OCT 2 1960
At 9:05 o'clock A.M.
Recorded OCT 10 1960
Vol. 57 Page 44-45
Roy R. Huff
Recorder
Summit County, Ohio

TRANSFER NOT NECESSARY
OCT - 3 1960
C. L. Bower, County Auditor

NOTE:
The bearings on this plat are coordinated with the bearings S-89°13'-25"E at the last tangent line of SUM-224-5.11 at Sta. 37+58.65.

MONUMENTS WILL BE SET ON CENTERLINE AT THE FOLLOWING STATIONS

STA. 45+00	P.O.T.	STA. 94+22.60	P.O.T.
STA. 55+00	P.O.T.	STA. 98+22.60 Ahead	P.C.C.
STA. 65+00	P.O.T.	STA. 111+72.60	P.C.C.
STA. 75+00	P.O.T.	STA. 115+72.60	P.O.T.
STA. 85+00	P.O.T.		

I HEREBY CERTIFY THIS PLAT TO BE CORRECT

Carl L. Campbell

DIVISION DEPUTY DIRECTOR
STATE OF OHIO DEPARTMENT OF HIGHWAYS
RECEIVED FOR RECORD DATE _____ 196__
RECORDED _____ 196__ VOL. _____ PAGE _____
SUMMIT COUNTY RECORDS

RECORDER

SUMMARY OF ADDITIONAL R/W REQUIRED

PARCEL NO.	OWNER	DEED RECORD		DEED AREA ACRES	TO BE ACQUIRED		RESIDUE		SHEET NO.	REMARKS	PARCEL NO.	OWNER	DEED RECORD		DEED AREA ACRES	TO BE ACQUIRED		RESIDUE		SHEET NO.	REMARKS
		BOOK	PAGE		LAND	BUILDINGS	LT.	FT.					BOOK	PAGE		LAND	BUILDINGS	LT.	FT.		
22 LA	ERIE RAILROAD								3		65 LA	JAMES PARK AND ANNIE PARK	1994	24	0.11	0.11	YES		3		
23 LA	BALTIMORE AND OHIO RAILROAD								3		66	LILLIAN CAMPBELL	1931	210	0.21	0.15	YES		3		
24 LA	PENNSYLVANIA RAILROAD								3		66 LA	LILLIAN CAMPBELL	1931	210	0.06				3		
25 LA	THE CLEVELAND AKRON AND CINCINNATI RAILWAY COMPANY	671	450-452	0.62	0.62	-	-	-	3		67 LA	WILLIAM N. BEDOR AND FRANCIS BEDOR	2882	592	0.11	0.11	YES		3		
26 LA		671	450-454	0.57	0.25		0.32	-	3		68 LA	WINNIE W. ROSS	2101	489	0.21	0.21	YES		3		
27 LA	RAYMOND J. HASBROUCK	2094	554	0.23	0.23	YES			3		69	NEVLO CORPORATION	3166	618	0.10	-		0.10	3		
28	NOT USED										70 LA	ALBERT CARRIS AND MARGARET CARRIS	2009	607	0.10	0.06	YES	0.04	3		
29 LA	JOHN E. SPANGLER AND KATHRYN SPANGLER	3416	227	0.44	0.40	YES	0.04		3		71 LA	WILLIE LAWSON AND VERA DEAN LAWSON	2993	400	0.10	0.10	YES		3		
30	THE CLEVELAND AKRON AND CINCINNATI RAILWAY COMPANY	671	451	1.04					3		72 LA	JAMES C. CAPPS AKA JAMES CAPPS AND BETTY CAPPS AKA BETTY STRAYER	2962	421	0.40	0.40	YES		3		
31	W. H. MARKS	3488	243						3		73 LA	HELEN MAY SKIDMORE AKA HELEN M. SKIDMORE	3161	658	0.11	0.11	YES		3		
31 LA	W. H. MARKS	3488	243	0.57	0.53		0.04		3		74 LA	ONARD H. DROLLINGER AKA O.H. DROLLINGER AND GRACE EVA DROLLINGER	1417	3	0.15	0.15	YES		3	ALSO BOOK 971 PAGE 632	
32	BERNARD G. BOSTAPH AND LORA J. BOSTAPH	2161	572	0.11					3		75	WALTER L. KAISER, WALTER R. WITWER AND MARY E. WITWER	2527	214	0.11	0.08	YES	0.03	3		
33	W. H. MARKS	3643	311						3		76	BESSIE M. WILE	3484	392	0.11	0.04		0.07	3		
33 LA	W. H. MARKS	3643	311	0.11	0.07		0.04		3		77	CITY OF AKRON	1371	375	0.11	0.03		0.08	3		
34 LA	PETER S. DOUSO	2171	484	0.11	0.11	YES			3		78	THE CLEVELAND AKRON AND CINCINNATI RAILWAY COMPANY	671	450-451	0.80	0.03		0.77	3		
35 LA	MARY ALICE EDWARDS	2527	565	0.08	0.08	YES			3		78-A		671	450-451	1.11	0.05		1.06	3		
36 LA	CHARLOTTE H. WEBER	2771	79	0.08	0.08	YES			3		79	JOHN A. MORRIS AND JOSEPHINE R. MORRIS	3294	11	0.11	0.03	YES	0.08	3		
37 LA	MARY MAXWELL	1989	521	0.19	0.19	YES			3		80	WALTER E. McCLOSKEY AND WILMA L. McCLOSKEY	3247	613	0.11	0.03	YES	0.08	3		
38 LA	GILBERT KOVATS AND HELLEN KOVATS	1850	159	0.11	0.11	YES			3		81	FRANK G. HOLCOMB AND ODISSA HOLCOMB	2110	57	0.10	0.05	YES		0.05	3	
39 LA	CLARENCE S. LOVELACE AND ETHYL LOVELACE	2897	674	0.11	0.11				3		83	GEORGE R. BOGART AND BERNICE E. BOGART	2111	61	0.10	-		0.10	3		
40 LA	NELLIE B. SNYDER	852	241	0.11	0.11	YES			3		84	NOT USED									
40-A	EMMETT L. ROSS AND ANNA E. ROSS AKA ANNA ELIZABETH ROSS	2243	375	0.36	0.03			0.33	3		85 LA	JOHN E. HURST, CLARA M. HURST AND IRENE SOLLY	3053	3	0.11	0.11	YES		3		
41 LA	DEBORAH D. KENNYHURST	2893	125	0.22	0.22	YES			3		86 LA	ALONZO M. POTTS AND BLANCHE A. POTTS	931	288	0.08	0.08	YES		3		
42 LA	GROVER T. HALL AND EMILY M. HALL	1611	522	0.11	0.11	YES			3		87	EARL AND GLENELDA TALBOTT	2729	642	0.12			0.12	3		
43	CATHERINE L. SHORDER	2060	538	0.11	0.11	YES			3		88	CLINTON R. MILLER AND ERNEST L. MILLER, TRUSTEES	3116	674	0.12			0.12	3		
44	LUCY SAYLE	1284	253	0.11	0.04	YES			3		89	LORA M. SWAIN	3184	547	0.24	0.03		0.21	3		
44 LA	LUCY SAYLE	1284	253	0.07	0.07				3		90	DELMA V. RICHMOND	1425	592	0.12			0.12	3		
45 LA	PAUL BARANCHIK AND MARIE BARANCHIK	3161	260	0.22	0.22	YES			3		91 LA	CHARLES E. ADAMSON AND ROXIE B. ADAMSON	1878	627	0.21	0.21	YES		3		
46 LA	BLANCHE E. MILLER	1964	600	0.11	0.11	YES			3		92 LA	MAY C. GIBSON	2328	47	0.11	0.11			3		
47	JOHN B. GARNON AND SHIRLEY A. GARNON	3496	357	0.11	0.11	YES			3		93 LA	MARY C. GIBSON	1418	230	0.11	0.11	YES		3		
48	WILLIAM PAVLIK JR. AND ELIZA MARION PAVLIK	3395	625	0.11	0.04	YES			3		94 LA	ELMO D. LEE AND EUNICE H. LEE	3180	200	0.11	0.11	YES		3		
48 LA	AKA ELIZA MARION MORRIS	3395	625	0.07					3		95 LA	HALLACE W. CRANE AND ANNA J. CRANE	3259	568	0.11	0.11	YES		3		
49 LA	B. W. TAYLOR REALTY COMPANY, INC.	3639	526	0.11	0.11				3		96 LA	JAMES BAHRY AND GERTRUDE BAHRY	2396	650	0.21	0.21	YES		3		
50 LA	FLORENCE H. FRALEIGH	3577	637	0.11	0.11	YES			3		97	THE CITY OF AKRON	1171	672	0.16	0.16			3-7		
51 LA	SADIE A. MOLLOHAN	1695	465	0.11	0.11	YES			3		98 LA	DIAMOND CRYSTAL SALT COMPANY	3782	315	43.85	25.89		8.38	9.58	3-4-7-8	SALT WELL
52	WILLIAM D. FULLER	2058	67	0.11	0.11	YES			3		99	NOT USED									
52-A	GILBERT L. HOLCOMB	3172	203	0.11	0.05	YES	0.06		3		100 LA	B. AND D. INVESTMENT, INC.	3380	661	29.640	1.005		28.635	5		
53	JACOB A. LUCKEY	3114	40	0.11	0.04	YES			3		101 LA	CALVIN JARVIS AND FRANCES JARVIS	2873	524	0.09	0.09	YES		5		
53 LA	JACOB A. LUCKEY	3114	40	0.11	0.11	YES			3		102 LA	WILLIE SHAMBLIN AND STELLA SHAMBLIN AKA STELLA JANE SHAMBLIN	3386	133	0.19	0.19	YES		5		
54 LA	ANNA VELMA JOHNSON	1901	586	0.11	0.11	YES			3		103 LA	RALPH E. BROWN AND MARY JANE BROWN	3499	92	0.19	0.15	YES	0.04	5		
55 LA	FRANK LA SALLE JR. AND BARBARA LA SALLE	3164	505	0.11	0.11	YES			3		103-A-LA	WARREN E. McCLEARY AKA WARREN McCLEARY AND JESSIE McCLEARY	2521	651	0.19	-		0.19	5		
56 LA	WILLIAM G. HERSHEY AND EDNA M. HERSHEY	1599	618	0.11	0.11	YES			3		104 LA	CLEO REIP	3105	606	0.33	0.33			5		
57	ROBERT ROBERTS AND SARAH ROBERTS	1115	694	0.11	0.11	YES			3		105 LA	M. H. SLUSSER AND RAY K. STRIPE	2827	363	4.79	1.72		3.07	5		
58	KEITH PARNELL AND CORA M. PARNELL	1748	162	0.21	0.04				3		105-A-LA	THE CASSETON LAND AND IMPROVEMENT COMPANY	2827	363	0.66	0.17		0.49	5		
58 LA	KEITH PARNELL AND CORA M. PARNELL	1748	162	0.17					3		106 LA	THE ATLANTIC FOUNDRY COMPANY	3301	100-103	19.99	3.79		0.68	15.52	5	BOOK 3299 PG. 30
59 LA	ROBERT C. BOYD AND NETTIE I. BOYD	2966	23	0.11	0.11	YES			3		107 LA	JESSIE M. STEWART	3383	242	0.15	0.05		0.10	5		
60 LA	EMILY M. JENKINS	3405	309	0.11	0.11	YES			3		* 108	AKRON AND BARBERTON BELT RAILROAD		SEE SHEET 2-A					5-6		
61	LILLIAN FRANCES SMITH AKA LILLIAN F. SMITH	3155	163	0.22	0.11	YES			3		109 LA	WILLIARD JODON	2983	34	0.15	-		0.15	5		
62	RAY W. SMELTZ AND MARGARET V. SMELTZ	3411	414	0.11	0.04	YES			3												
62 LA	RAY W. SMELTZ AND MARGARET V. SMELTZ	3411	414	0.07					3												
63 LA	OSCAR H. HOLZSCHUER AND GRACE L. HOLZSCHUER	776	466	0.11	0.11	YES			3												
64 LA	WILBUR H. McCLAY AND MAIDIE McCLAY	3161	128	0.11	0.11	YES			3												

I-80S

SUMMARY OF ADDITIONAL R/W REQUIRED

FED. RD. DIVISION	STATE	PROJECT
2	OHIO	

SUM 224 5.90 LIMITED ACCESS



PARCEL NO.	OWNER	DEED RECORD		DEED AREA ACRES	TO BE ACQUIRED		RESIDUE		SHEET NO.	REMARKS	PARCEL NO.	OWNER	DEED RECORD		DEED AREA ACRES	TO BE ACQUIRED		RESIDUE		SHEET NO.	REMARKS
		BOOK	PAGE		LAND	BUILDINGS	LT.	RT.					BOOK	PAGE		LAND	BUILDINGS	LT.	RT.		
110 LA	DIAMOND CRYSTAL SALT COMPANY, A MICHIGAN CORPORATION	2985	119	8.72	0.93		6.79		6		155 LA - 155 EL	HAROLD MOHNEY	1652	642	0.12	0.12			7		
											156 LA - 156 EL	GLEN F. BRANDON AND EVNA BRANDON	3260	250	0.12	0.12	YES		7		
111 LA	WILLIAM B. SNOW AKA W. BRYAN SNOW	2990	468	7.85	3.03		0.04	4.78	6		157 LA - 157 EL	JAMES I. LONG AND MARIE E. LONG	2968	522	0.24	0.24	YES		7		
111 WA	WILLIAM B. SNOW AKA W. BRYAN SNOW								6	SLOPE	158 LA - 158 EL	BERNICE SPREADBURY, MARY ESTHER SPREADBURY AND PHILLIS JEAN RIGGLE	2865	671	0.36	0.36			7		
112 LA	BOARD OF EDUCATION OF THE KENMORE SCHOOL DISTRICT	844	504	7.39	0.18			7.21	6		158A-LA-158A-EL	BERNICE SPREADBURY	2776	529	0.12	0.12			7		
											159	BERNARD MOHNEY	1692	425	0.24			0.24	7		
113 LA	SANDOR A. PAVKOV AND KATHERN PAVKOV	3498	106	0.42	0.42	YES			6		160	ANDREW CETRONE AND JULIA CETRONE	3166	77	0.48		0.48	7			
114 LA 114 WA	AKRON MILK PRODUCERS, INC.	3303	5	1.84	0.48			1.36	6	SLOPE	161 LA	KATHERYN E. STEFFEE	2626	578	0.98	0.02		0.83	7		
115 LA	RICHARD THOMAS VENNER AKA RICHARD T. VENNER	3574	144	1.02	1.02				6		161	KATHERYN E. STEFFEE	2626	578		0.13			7		
116	VASIL VASZKO AND ANNA VASZKO	3407	339	0.04	0.04				6		162 LA	BERNARD MOHNEY	1692	425	0.33	0.08		0.17	7		
116 LA	VASIL VASZKO AND ANNA VASZKO	3407	339	0.51	0.51	YES			6		162	BERNARD MOHNEY	1692	425		0.08			7		
117 LA	EDWARD E. CLEVINGER AND ROSE CLEVINGER	3175	555	0.33	0.05	YES	0.28		6		163 LA	MYRTLE M. RUSSELL	1049	209	0.66	0.39			7		
118 LA	WILLIAM C. PICKENS AND HAZEL PICKENS	3485	431	0.13	0.13	YES			6		163	MYRTLE M. RUSSELL	1049	209		0.18		0.09	7		
119 LA	JOHN H. BERT AND WINNIFRED B. BERT	3486	514	0.13	0.13	YES			6		164 LA	BERNARD MOHNEY	1692	425	0.70	0.70			7		
120 LA	VERNON KENNETH MCBRIDE AND WILLIAM M. MCBRIDE	3486	442	0.11	0.11	YES			6		165 LA	KATHERYN E. STEFFEE	330	546	0.31	0.31			7		
121 LA	GLORIA M. LATHAM	3492	416	0.22	0.22	YES			6		166 LA	BERNARD MOHNEY	1692	425	2.51	1.28		1.23	7		
122 LA	GEORGE SITCH AND RHEDA SITCH	3506	585	0.11	0.06	YES	0.05		6	ISOLATED											
123 LA	DELVIN G. ANDERSON AND OPALEEN ANDERSON	3573	512	0.14					6		167 WA	BOARD OF TRUSTEES OF THE FIRESTONE POST NO. 3383 VETERANS OF FOREIGN WARS OF THE UNITED STATES	2390	527					6	SLOPE DRIVES	
124 LA	DONALD G. MOURTON AND JANYCE MOURTON	2821	39	0.16	0.16	YES			6		167 WA-1		2390	527					6		
125 LA	CHARLES R. SMITH	2657	407	0.32	0.32	YES			6	BOOK 2772 PG. 325	167-S		2390	527		0.01				6	TO BE ACQUIRED AS P. 1 2-5 SUM 277 0.46
126 LA	ORPHEUS L. HISSAM	2161	610	0.85	0.85	YES			6	BOOK 2104 PG. 564											
127 LA	CELLIS E. HODGE AND INEZ B. HODGE	3254	563	0.15	0.15	YES			6		168 WA	MARGUERITE L. RENNER	3107	161	5.27	-			6	SLOPES	
128 LA	ROYCE JONES AND TWIN CONSTRUCTION COMPANY	3625	456	0.23					6												
129-LA-129-EL	BERNICE N. BOWMAN	3252	250	0.23	0.23	YES			6	ISOLATED											
130 LA-130 EL	DOROTHY M. COLLIER	3675	493	0.23	0.23				6												
131 LA	DONALD B. JONES	3682	27	0.16	0.02		0.14		6		113-A LA	DAVID RILEY			0.24	0.03	YES		0.21	6	
132 LA	PAULINE FOUTS AKA DORA PAULINE FOUTS	3672	435	0.16	0.16	YES			7		113-B LA	FRANK J. ZAKELY AND DOROTHY M. ZAKELY	3409	686	0.73	0.04		0.69		6	
133 LA	BETTY LON BAKER	3152	538	0.32	0.16	YES		0.16	7		108-AERIAL	AKRON AND BARBERTON BELT RAILROAD				0.20			10		
134 LA	ANTHONY ROCK	3102	235	0.36	0.36	YES			7		108-A	" " " " "				0.01			10		
135 LA	WILLIAM C. HARRIS AND ANNA HARRIS	3392	9	0.24	0.02		0.22		7		108-B	" " " " "				0.01			10		
136 LA	ANDON ZENNER AND KATE ZENNER	853	523	0.12	0.06		0.06		7		108-C	" " " " "				0.01			10		
137 LA	MELVIN F. GETZ	2650	148	0.17	0.14		0.03		7		108-D	" " " " "				0.01			10		
138 LA	BERNARD MOHNEY	1692	425	0.18	0.18				7		108-E	" " " " "				0.01			10		
139 LA	MIKE POPEK AND ANNA POPEK	2880	68	0.35	0.35				7		108-F	" " " " "				0.01			10		
140 LA	CHARLES BOYER	860	475	0.35	0.35				7		108-G	" " " " "				0.01			10		
141 LA	KATHERYN STEFFEE	2626	579	0.70	0.70				7		108-H	" " " " "				0.01			10		
141-A-LA	KATHERYN STEFFEE	2626	579	0.70	0.70				7												
142 LA	MYRTLE JOHNSON	687	512	0.35	0.35				7												
143 LA	ALBERT J. MUNN AND HELEN B. MUNN	2102	47	0.70	0.70	YES			7												
144 LA	ALBERT MUNN AND HELEN MUNN	1692	425	0.43	0.43				7												
145 LA	JOHN KISS JR. AND LYDIA M. KISS	2776	30-31	0.38	0.38	YES			7												
146 LA	BERNARD MOHNEY	1692	425	0.06	0.06				7												
147 LA	GAIL RAY AND HELEN M. RAY	3780	308	0.18	0.18	YES			7												
148 LA	THEODORE W. BEER AND BESSIE BEER	2004	361	0.12	0.12	YES			7												
149 LA	ROBERT G. KRAMER AND ANNA MAE KRAMER	3301	17	0.23	0.23	YES			7												
150 LA	FRAZIER B. PECKHAM AND ZELLA B. PECKHAM	3386	40	0.12	0.12	YES			7												
151 LA	BERNICE SPREADBURY, MARY ESTHER SPREADBURY AND PHILLIS JEAN RIGGLE	2865	671	0.25	0.25				7												
151-A-LA	BERNICE SPREADBURY	2776	529	0.12	0.06	YES		0.06	7												
151-A-WA	BERNICE SPREADBURY	2776	529						7	FILL FOUNDATION											
152 LA	ELMER D. HOLICK AND SYLVIA R. HOLICK	3402	331	0.12	0.12	YES			7												
153 LA-153 EL	CLAUDE J. TERWILLIGER AND NEVA TERWILLIGER	1991	317	0.24	0.24	YES			7												
154 LA-154 EL	ANNA GESSMAN	1687	625	0.12	0.12				7												

Added P. 108 Aerial, A, B, C, D, E, F, G, H To Summary Sheet 10/20/07 Bill

Ad

OAKSIDE ALLOTMENT
CITY OF AKRON O.L. 10 T-1-N R-11W
TRACT 2

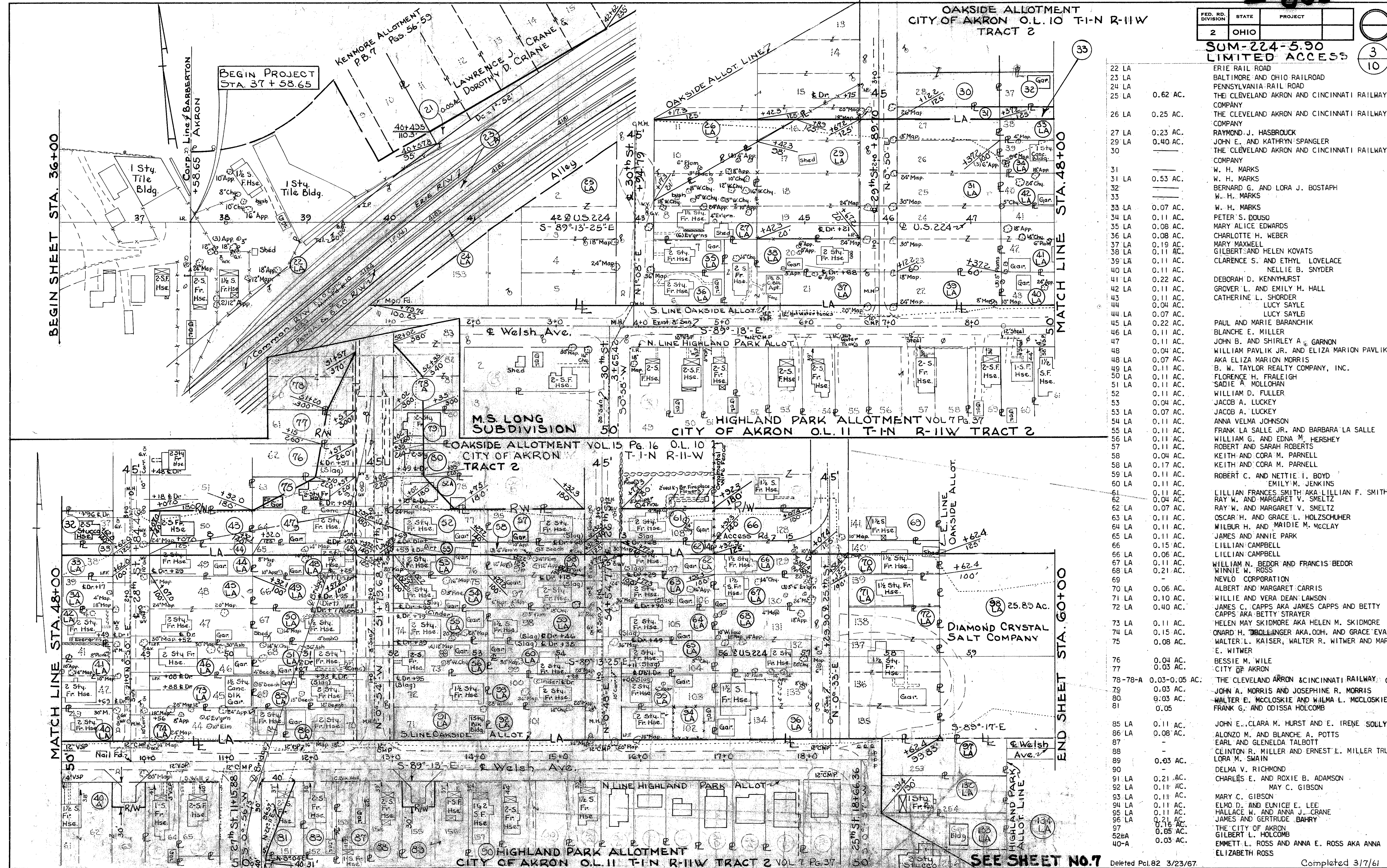

22 LA	0.62 AC.	ERIE RAIL ROAD
23 LA		BALTIMORE AND OHIO RAILROAD
24 LA		PENNSYLVANIA RAIL ROAD
25 LA	0.25 AC.	THE CLEVELAND AKRON AND CINCINNATI RAILWAY COMPANY
26 LA	0.25 AC.	THE CLEVELAND AKRON AND CINCINNATI RAILWAY COMPANY
27 LA	0.23 AC.	RAYMOND J. HASBROUCK
29 LA	0.40 AC.	JOHN E. AND KATHRYN SPANGLER
30		THE CLEVELAND AKRON AND CINCINNATI RAILWAY COMPANY
31		W. H. MARKS
31 LA	0.53 AC.	W. H. MARKS
32		BERNARD G. AND LORA J. BOSTAPH
33		W. H. MARKS
33 LA	0.07 AC.	W. H. MARKS
34 LA	0.11 AC.	PETER S. DOUSO
35 LA	0.08 AC.	MARY ALICE EDWARDS
36 LA	0.08 AC.	CHARLOTTE H. WEBER
37 LA	0.19 AC.	MARY MAXWELL
38 LA	0.11 AC.	GILBERT AND HELEN KOVATS
39 LA	0.11 AC.	CLARENCE S. AND EHYL LOVELACE
40 LA	0.11 AC.	NELLIE B. SNYDER
41 LA	0.22 AC.	DEBORAH D. KENNYHURST
42 LA	0.11 AC.	GROVER L. AND EMILY H. HALL
43	0.11 AC.	CATHERINE L. SHORDER
44	0.04 AC.	LUCY SAYLE
44 LA	0.07 AC.	LUCY SAYLE
45 LA	0.22 AC.	PAUL AND MARIE BARANCHIK
46 LA	0.11 AC.	BLANCHE E. MILLER
47	0.11 AC.	JOHN B. AND SHIRLEY A. GARNON
48	0.04 AC.	WILLIAM PAVLIK JR. AND ELIZA MARION PAVLIK
48 LA	0.07 AC.	AKA ELIZA MARION MORRIS
49 LA	0.11 AC.	B. W. TAYLOR REALTY COMPANY, INC.
50 LA	0.11 AC.	FLORENCE H. FRALEIGH
51 LA	0.11 AC.	SADIE A. MOLLOHAN
52	0.11 AC.	WILLIAM D. FULLER
53	0.04 AC.	JACOB A. LUCKEY
53 LA	0.07 AC.	JACOB A. LUCKEY
54 LA	0.11 AC.	ANNA VELMA JOHNSON
55 LA	0.11 AC.	FRANK LA SALLE JR. AND BARBARA LA SALLE
56 LA	0.11 AC.	WILLIAM G. AND EDNA M. HERSHEY
57	0.11 AC.	ROBERT AND SARAH ROBERTS
58	0.04 AC.	KEITH AND CORA M. PARNELL
58 LA	0.17 AC.	KEITH AND CORA M. PARNELL
59 LA	0.11 AC.	ROBERT C. AND NETTIE I. BOYD
60 LA	0.11 AC.	EMILY M. JENKINS
61	0.11 AC.	LILLIAN FRANCES SMITH AKA LILLIAN F. SMITH
62	0.04 AC.	RAY W. AND MARGARET V. SMELTZ
62 LA	0.07 AC.	RAY W. AND MARGARET V. SMELTZ
63 LA	0.11 AC.	OSCAR H. AND GRACE L. HOLZSCHUER
64 LA	0.11 AC.	WILBUR H. AND MAIDIE M. MCCLAY
65 LA	0.11 AC.	JAMES AND ANNIE PARK
66	0.15 AC.	LILLIAN CAMPBELL
66 LA	0.06 AC.	LILLIAN CAMPBELL
67 LA	0.11 AC.	WILLIAM N. BEDOR AND FRANCIS BEDOR
68 LA	0.21 AC.	WINNIE W. ROSS
69		NEVLO CORPORATION
70 LA	0.06 AC.	ALBERT AND MARGARET CARRIS
71 LA	0.10 AC.	WILLIE AND VERA DEAN LAWSON
72 LA	0.40 AC.	JAMES C. CAPPS AKA JAMES CAPPS AND BETTY CAPPS AKA BETTY STRAYER
73 LA	0.11 AC.	HELEN MAY SKIDMORE AKA HELEN M. SKIDMORE
74 LA	0.15 AC.	ONARD H. BOELLINGER AKA OOH. AND GRACE EVA WALTER L. KAISER, WALTER R. WITWER AND MARY E. WITWER
75	0.08 AC.	
76	0.04 AC.	BESSIE M. WILE
77	0.03 AC.	CITY OF AKRON
78-78-A	0.03-0.05 AC.	THE CLEVELAND AKRON & CINCINNATI RAILWAY CO.
79	0.03 AC.	JOHN A. MORRIS AND JOSEPHINE R. MORRIS
80	0.03 AC.	WALTER E. MCCLOSKEY AND WALMA L. MCCLOSKEY
81	0.05	FRANK G. AND ODISSA HOLCOMB
85 LA	0.11 AC.	JOHN E., CLARA M. HURST AND E. IRENE SOLLY
86 LA	0.08 AC.	ALONZO M. AND BLANCHE A. POTTS
87		EARL AND GLENELDA TALBOTT
88		CLINTON R. MILLER AND ERNEST L. MILLER TRUSTEES
89	0.03 AC.	LORA M. SWAIN
90		DELMA V. RICHMOND
91 LA	0.21 AC.	CHARLES E. AND ROXIE B. ADAMSON
92 LA	0.11 AC.	MAY C. GIBSON
93 LA	0.11 AC.	MARY C. GIBSON
94 LA	0.11 AC.	ELMO D. AND EUNICE E. LEE
95 LA	0.11 AC.	HALLACE W. AND ANNA J. CRANE
96 LA	0.21 AC.	JAMES AND GERTRUDE BAHRY
97	0.16 AC.	THE CITY OF AKRON
97A	0.05 AC.	GILBERT L. HOLCOMB
98A	0.03 AC.	EMMETT L. ROSS AND ANNA E. ROSS AKA ANNA ELIZABETH ROSS

SEE SHEET NO. 7

Deleted Pct. 82 3/23/67.

Completed 3/7/61

RIGHT WAY SHEET STA. 36+00 TO STA. 60+00

FED. RD. DIVISION	STATE	PROJECT
2	OHIO	

SUM-224-5.90
LIMITED ACCESS

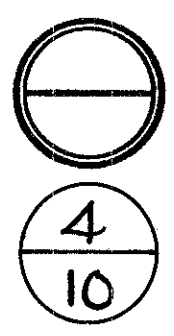

CITY OF AKRON T-1-N R-11-W
O.L. 10 TRACT 2

DIAMOND CRYSTAL SALT COMPANY
A CORPORATION OF THE STATE OF MICHIGAN
NO. 8

o Salt Well

98 LA 25.89 Ac.

Proposed S.R.5

Swamp

Wooded Area

S-89°-13'-25"-E
Survey U.S. 224

Pennsylvania Rail Road Telegraph Line

Wooded Area

S-89°-17'-E
Welsh Ave

ALLOTMENT LINE 7

N. LINE

M. STEFFEE'S ADDITION

31

30

29

28

27

26

25

24

23

22

21

20

19

18

17

16

15

14

13

M. STEFFEE'S ADD'N TO HIGHLAND PARK ALL'T. Vol. 15
CITY OF AKRON O.L. 11 T-1-N R-11-W TRACT 2 Pg. 33

CITY OF AKRON T-1-N R-11-W
O.L. 10 TRACT 2

98 LA 25.89 Ac.

DIAMOND CRYSTAL SALT COMPANY

Wooded Area

Swamp & Brush

S-89°-13'-25"-E
Survey U.S. 224

Pennsylvania Rail Road Telegraph Line

S-89°-17'-E
Welsh Ave

MATCH LINE STA. 72+00

12

11

10

9

8

7

6

5

4

3

2

1

Steffee Ave.
+93.23

M. STEFFEE'S ADD'N TO HIGHLAND PARK ALL'T. Vol. 15 Pg. 33
CITY OF AKRON O.L. 11 T-1-N R-11-W TRACT 2

E. LINE M. STEFFEE'S
ADDITION 2
Gaugler Ave.
+04.35

100 LA

B & D INVESTMENT, INC.

Change Dis. of Sta. Per 100 LA Per City of Akron
Added Brgs. & Dis. Per 100 LA . 10/12/65
Completed 3/7/61

FED. RD. DIVISION	STATE	PROJECT
2	OHIO	

SUM-224-590
LIMITED ACCESS

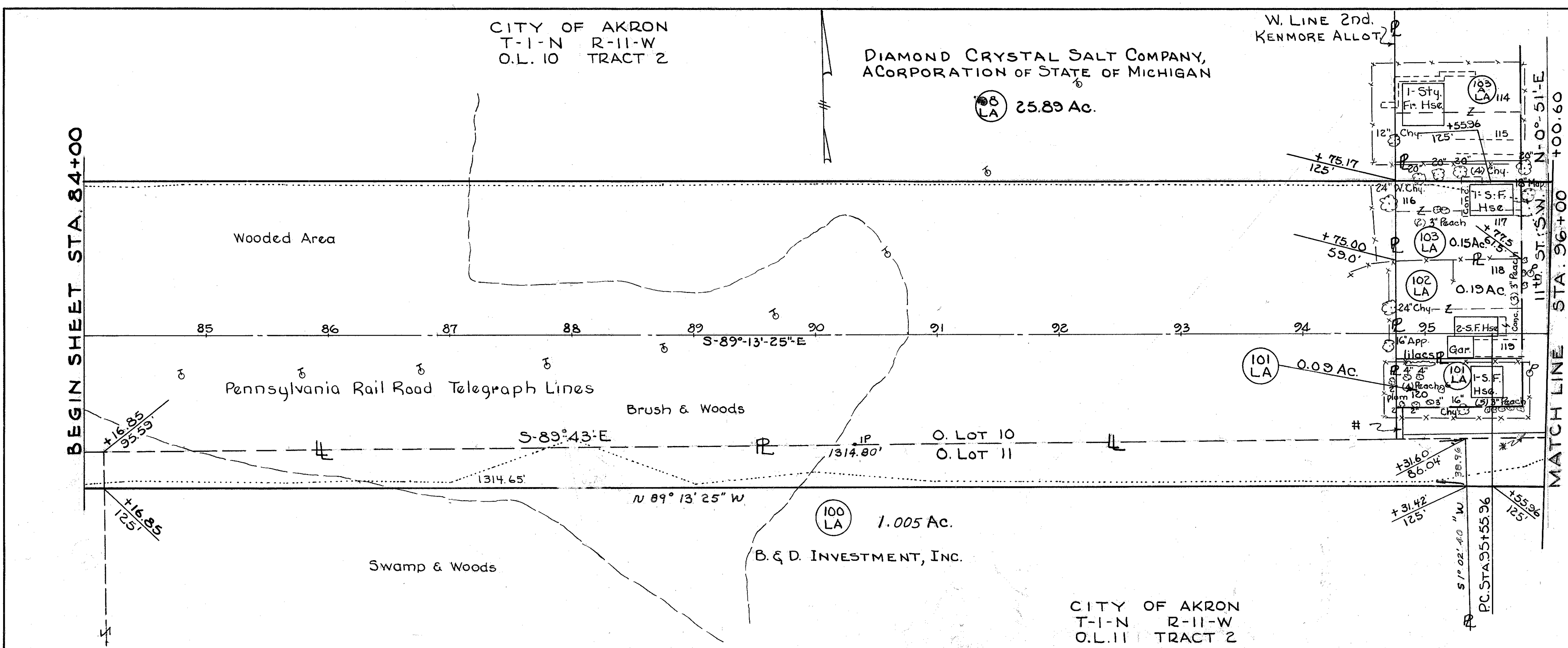

- 101 LA CALVIN & FRANCES JARVIS
- 102 LA WILLIE SHAMBLIN & STELLA SHAMBLIN AKA STELLA JANE SHAMBLIN
- 103 LA RALPH E. & MARY JANE BROWN
- 103 LA WARREN E. McCLEARY AKA WARREN McCLEARY & JESSIE McCLEARY

This 2 Foot Reservation to become the property of the Public for street purposes when the adjoining property is platted to the approval of the proper public official.

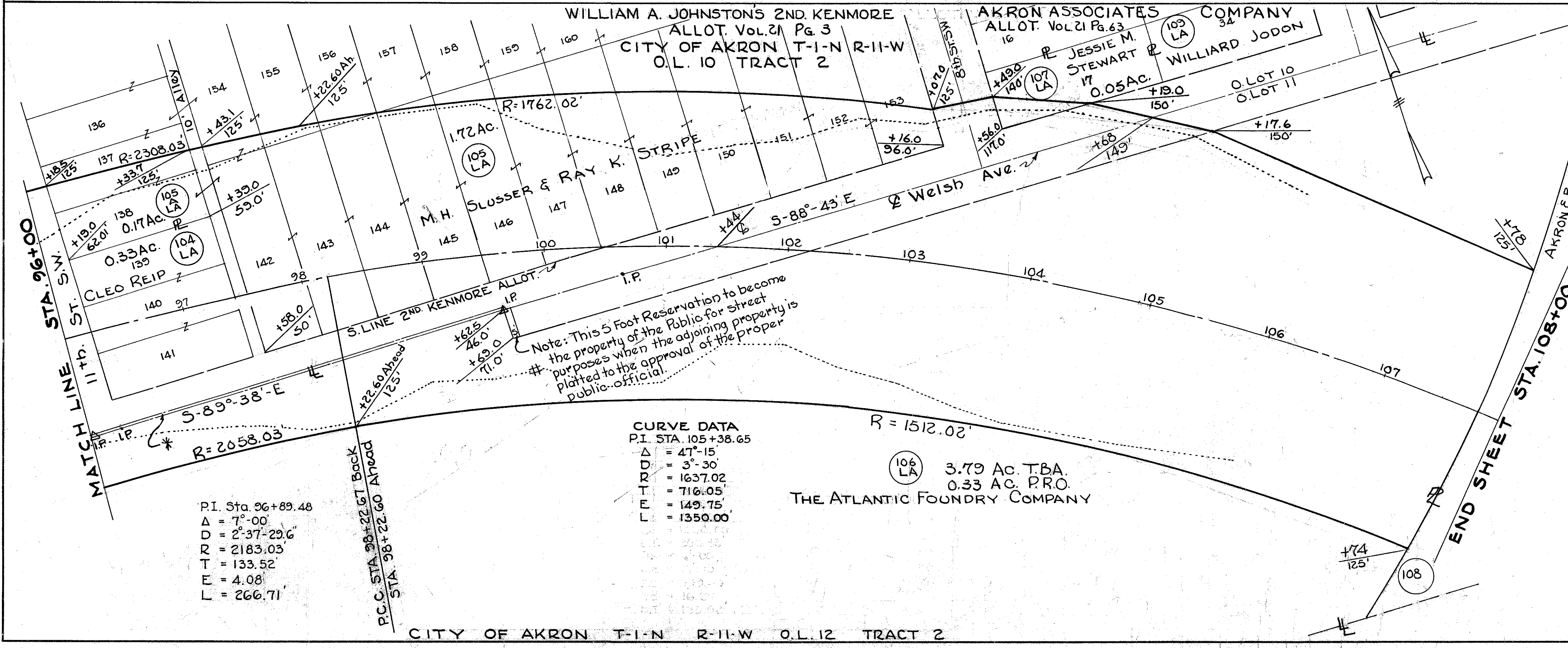

PI. Sta. 96+89.48
 $\Delta = 7^{\circ} 00'$
 $D = 2^{\circ} 37' 29.6''$
 $R = 2183.03'$
 $T = 133.52'$
 $E = 4.08'$
 $L = 266.71'$

CURVE DATA
 P.I. STA. 105+38.65
 $\Delta = 47^{\circ} 15'$
 $D = 3^{\circ} 30'$
 $R = 1637.02'$
 $T = 716.05'$
 $E = 149.75'$
 $L = 1350.00'$

Note: This 5 Foot Reservation to become the property of the Public for street purposes when the adjoining property is platted to the approval of the proper public official.

CITY OF AKRON
T-1-N R-11-W O.L.12

CITY OF AKRON
T-1-N R-11-W O.L.13

CITY OF AKRON
T-1-N R-11-W O.L.14
NESMITH PARK ALLOT.
PLAT Book 27 Pgs. 1-4

FED. RD. DIVISION	STATE	PROJECT	
2	OHIO		

INC. SUM-224-590
LIMITED ACCESS

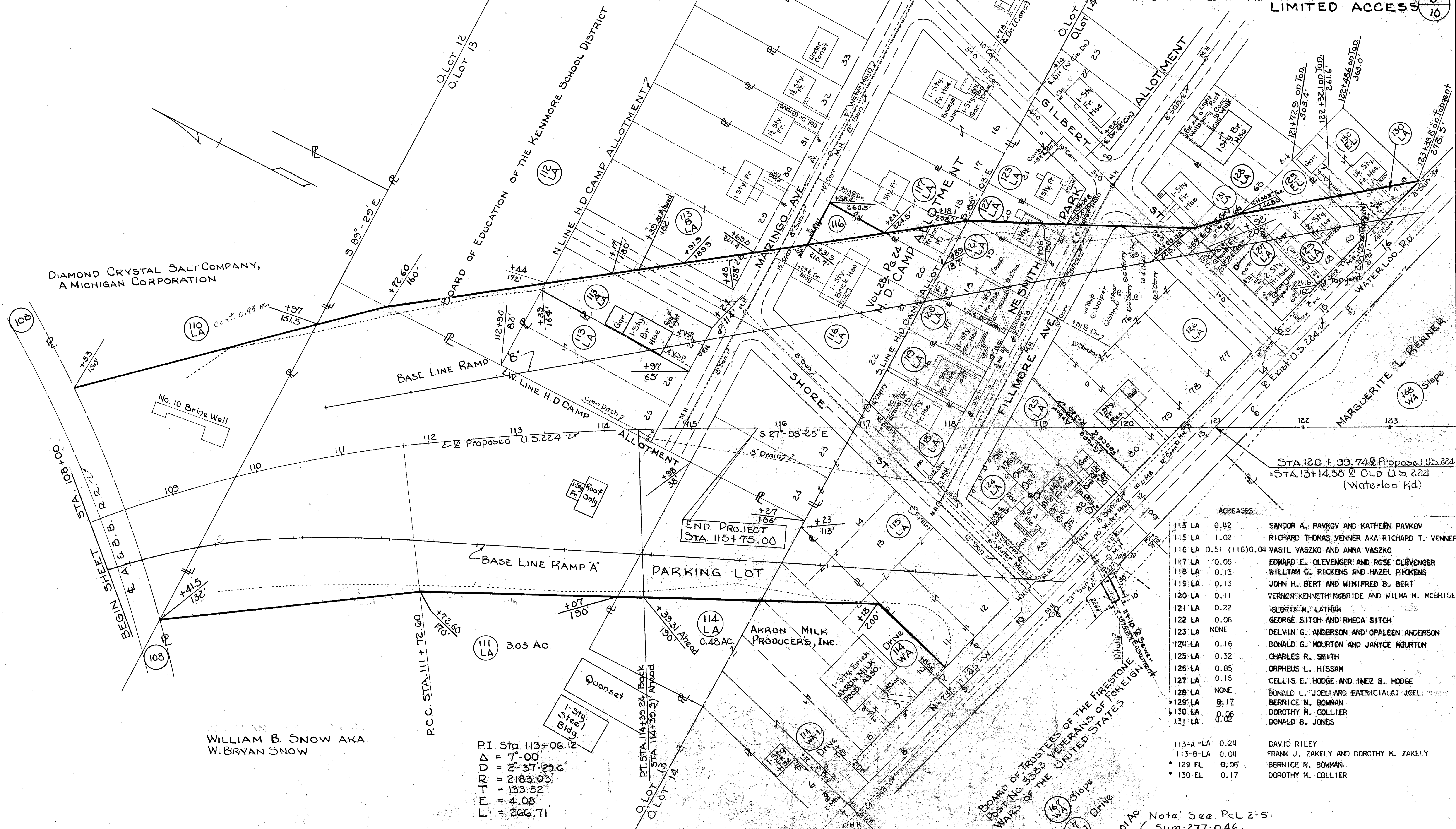

DIAMOND CRYSTAL SALT COMPANY,
A MICHIGAN CORPORATION

WILLIAM B. SNOW AKA.
W. BRYAN SNOW

PI. Sta. 113+06.12
 $\Delta = 7'-00"$
 $DD = 2'-37'-29.6"$
 $RR = 2183.03'$
 $TT = 133.52'$
 $EE = 4.08'$
 $LL = 266.71'$

NESMITH PARK ALLOTMENT
CITY OF AKRON
T-1-N R-11-W O.L.14

ACREAGES

113 LA	0.42	SANDOR A. PAVKOV AND KATHERN PAVKOV
115 LA	1.02	RICHARD THOMAS VENNOR AKA RICHARD T. VENNOR
116 LA	0.51 (116)0.04	VASIL VASZKO AND ANNA VASZKO
117 LA	0.05	EDWARD E. CLEVINGER AND ROSE CLEVINGER
118 LA	0.13	WILLIAM G. PICKENS AND HAZEL PICKENS
119 LA	0.13	JOHN H. BERT AND WINIFRED B. BERT
120 LA	0.11	VERNON KENNETH MCBRIDE AND WILMA M. MCBRIDE
121 LA	0.22	GLORIA M. LATHAM
122 LA	0.06	GEORGE SITCH AND RHEDA SITCH
123 LA	NONE	DELVIN G. ANDERSON AND OPALEEN ANDERSON
124 LA	0.16	DONALD G. MOURTON AND JANYCE MOURTON
125 LA	0.32	CHARLES R. SMITH
126 LA	0.85	ORPHEUS L. HISSAM
127 LA	0.15	CELLIS E. HODGE AND INEZ B. HODGE
128 LA	NONE	DONALD L. JOEL AND PATRICIA AT JOEL JOEL
*129 LA	0.17	BERNICE N. BOWMAN
*130 LA	0.06	DOROTHY M. COLLIER
131 LA	0.02	DONALD B. JONES
113-A-LA	0.24	DAVID RILEY
113-B-LA	0.04	FRANK J. ZAKELY AND DOROTHY M. ZAKELY
*129 EL	0.06	BERNICE N. BOWMAN
*130 EL	0.17	DOROTHY M. COLLIER

Note: See Pcl 2-5
Sum 277.046.

Added Note Pcl 167-5 6-2-66 Completed 3/7/61

98 LA 25.89 Ac.

FED. RD. DIVISION	STATE	PROJECT
2	OHIO	

SUM-224-5.90 LIMITED ACCESS

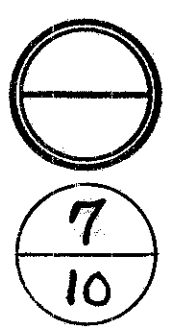

DIAMOND CRYSTAL SALT COMPANY, A CORPORATION OF THE STATE OF MICHIGAN

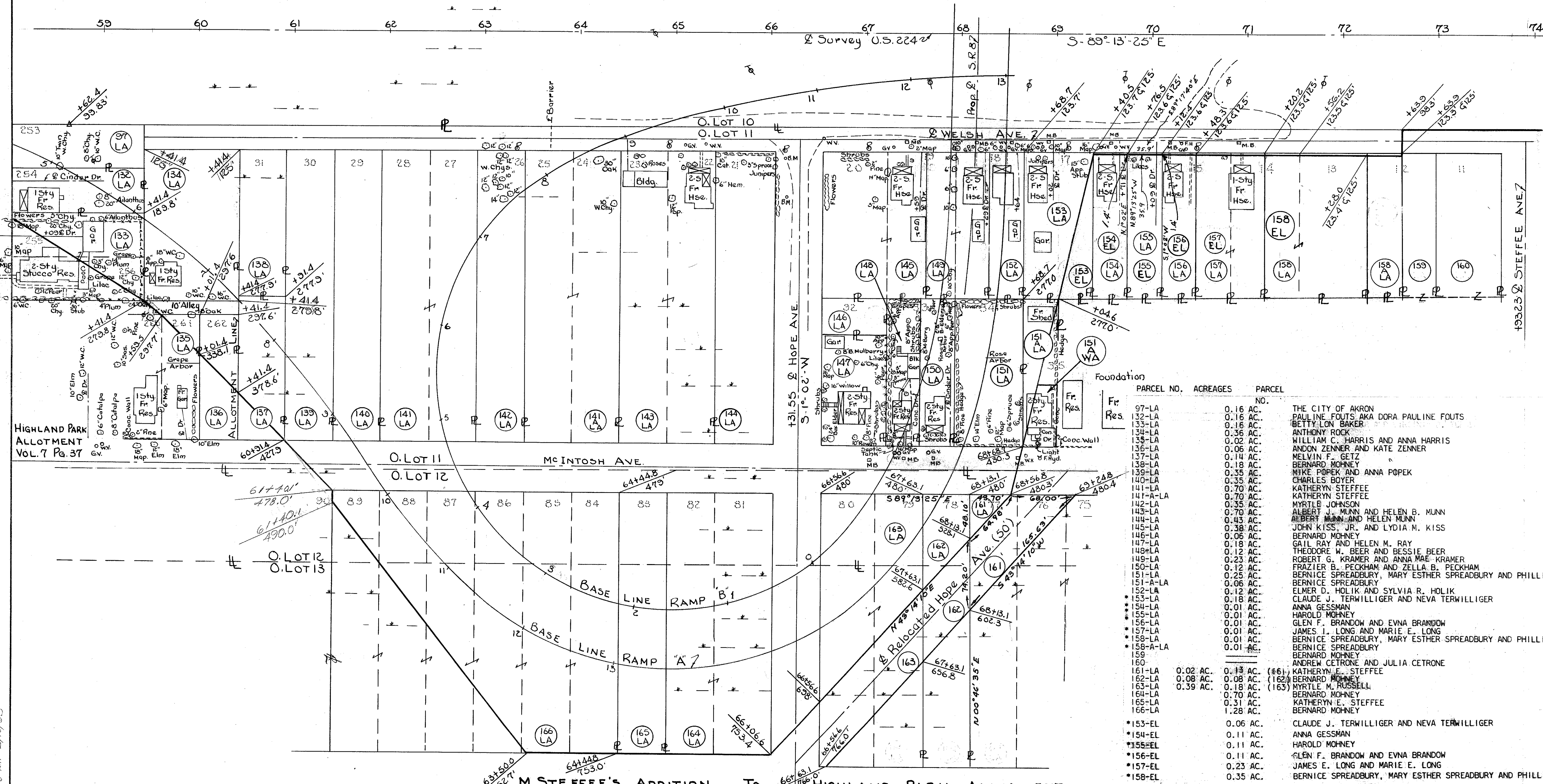

HIGHLAND PARK ALLOTMENT Vol. 7 Pg. 37

O. LOT II MCINTOSH AVE.

O. LOT II

O. LOT 12

O. LOT 13

M. STEFFEE'S ADDITION TO PLAT BOOK 15

HIGHLAND PARK ALLOTMENT Pg. 33

PARCEL NO.	ACREAGES	PARCEL NO.	OWNER
97-LA	0.16 AC.	97-LA	THE CITY OF AKRON
98-LA	0.16 AC.	98-LA	PAULINE FOUTS AKA DORA PAULINE FOUTS
99-LA	0.16 AC.	99-LA	BETTY LON BAKER
100-LA	0.36 AC.	100-LA	ANTHONY ROCK
101-LA	0.02 AC.	101-LA	WILLIAM C. HARRIS AND ANNA HARRIS
102-LA	0.06 AC.	102-LA	ANDON ZENNER AND KATE ZENNER
103-LA	0.14 AC.	103-LA	MELVIN F. GETZ
104-LA	0.18 AC.	104-LA	BERNARD MOHNEY
105-LA	0.35 AC.	105-LA	MIKE POPEK AND ANNA POPEK
106-LA	0.35 AC.	106-LA	CHARLES BOYER
107-LA	0.70 AC.	107-LA	KATHERYN STEFFEE
108-LA	0.70 AC.	108-LA	KATHERYN STEFFEE
109-LA	0.35 AC.	109-LA	MYRTLE JOHNSON
110-LA	0.70 AC.	110-LA	ALBERT MUNN AND HELEN B. MUNN
111-LA	0.43 AC.	111-LA	ALBERT MUNN AND HELEN MUNN
112-LA	0.38 AC.	112-LA	JOHN KISS, JR. AND LYDIA M. KISS
113-LA	0.06 AC.	113-LA	BERNARD MOHNEY
114-LA	0.18 AC.	114-LA	GAIL RAY AND HELEN M. RAY
115-LA	0.12 AC.	115-LA	THEODORE W. BEER AND BESSIE BEER
116-LA	0.23 AC.	116-LA	ROBERT G. KRAMER AND ANNA MAE KRAMER
117-LA	0.12 AC.	117-LA	FRAZIER B. PECKHAM AND ZELLA B. PECKHAM
118-LA	0.25 AC.	118-LA	BERNICE SPREADBURY, MARY ESTHER SPREADBURY AND PHILLIS JEAN RIGGLE
119-LA	0.06 AC.	119-LA	BERNICE SPREADBURY
120-LA	0.12 AC.	120-LA	ELMER D. HOLIK AND SYLVIA R. HOLIK
121-LA	0.18 AC.	121-LA	CLAUDE J. TERWILLIGER AND NEVA TERWILLIGER
122-LA	0.01 AC.	122-LA	ANNA GESSMAN
123-LA	0.01 AC.	123-LA	HAROLD MOHNEY
124-LA	0.01 AC.	124-LA	GLEN F. BRANDON AND EVNA BRANDON
125-LA	0.01 AC.	125-LA	JAMES I. LONG AND MARIE E. LONG
126-LA	0.01 AC.	126-LA	BERNICE SPREADBURY, MARY ESTHER SPREADBURY AND PHILLIS JEAN RIGGLE
127-LA	0.01 AC.	127-LA	BERNICE SPREADBURY
128-LA	0.01 AC.	128-LA	BERNARD MOHNEY
129-LA	0.01 AC.	129-LA	ANDREW CETRONE AND JULIA CETRONE
130-LA	0.02 AC.	130-LA	KATHERYN E. STEFFEE
131-LA	0.08 AC.	131-LA	BERNARD MOHNEY
132-LA	0.39 AC.	132-LA	MYRTLE M. RUSSELL
133-LA	0.70 AC.	133-LA	BERNARD MOHNEY
134-LA	0.31 AC.	134-LA	KATHERYN E. STEFFEE
135-LA	1.28 AC.	135-LA	BERNARD MOHNEY
136-EL	0.06 AC.	136-EL	CLAUDE J. TERWILLIGER AND NEVA TERWILLIGER
137-EL	0.11 AC.	137-EL	ANNA GESSMAN
138-EL	0.11 AC.	138-EL	HAROLD MOHNEY
139-EL	0.11 AC.	139-EL	GLEN F. BRANDON AND EVNA BRANDON
140-EL	0.23 AC.	140-EL	JAMES E. LONG AND MARIE E. LONG
141-EL	0.35 AC.	141-EL	BERNICE SPREADBURY, MARY ESTHER SPREADBURY AND PHILLIS JEAN RIGGLE

Revised Pl. 166-LA 2/15/63

CITY OF AKRON O. L. II T-IN R-II-W TRACT 2

RIGHT OF WAY SHEET S.R.5 INTERCHANGE (SOUTH)

Deleted Pl. 158-A-EL 8/24/67 Bill
 Added Brs. & Dis. on pl. 155-LA-EL 9-21-66 wx
 Added Brs. & Dis. Pls. 161-LA & 161. 10/12/65
 Completed 3/7/61

I-80S

FED. RD. DIVISION	STATE	PROJECT
2	OHIO	

SUM-224-5.90
LIMITED ACCESS

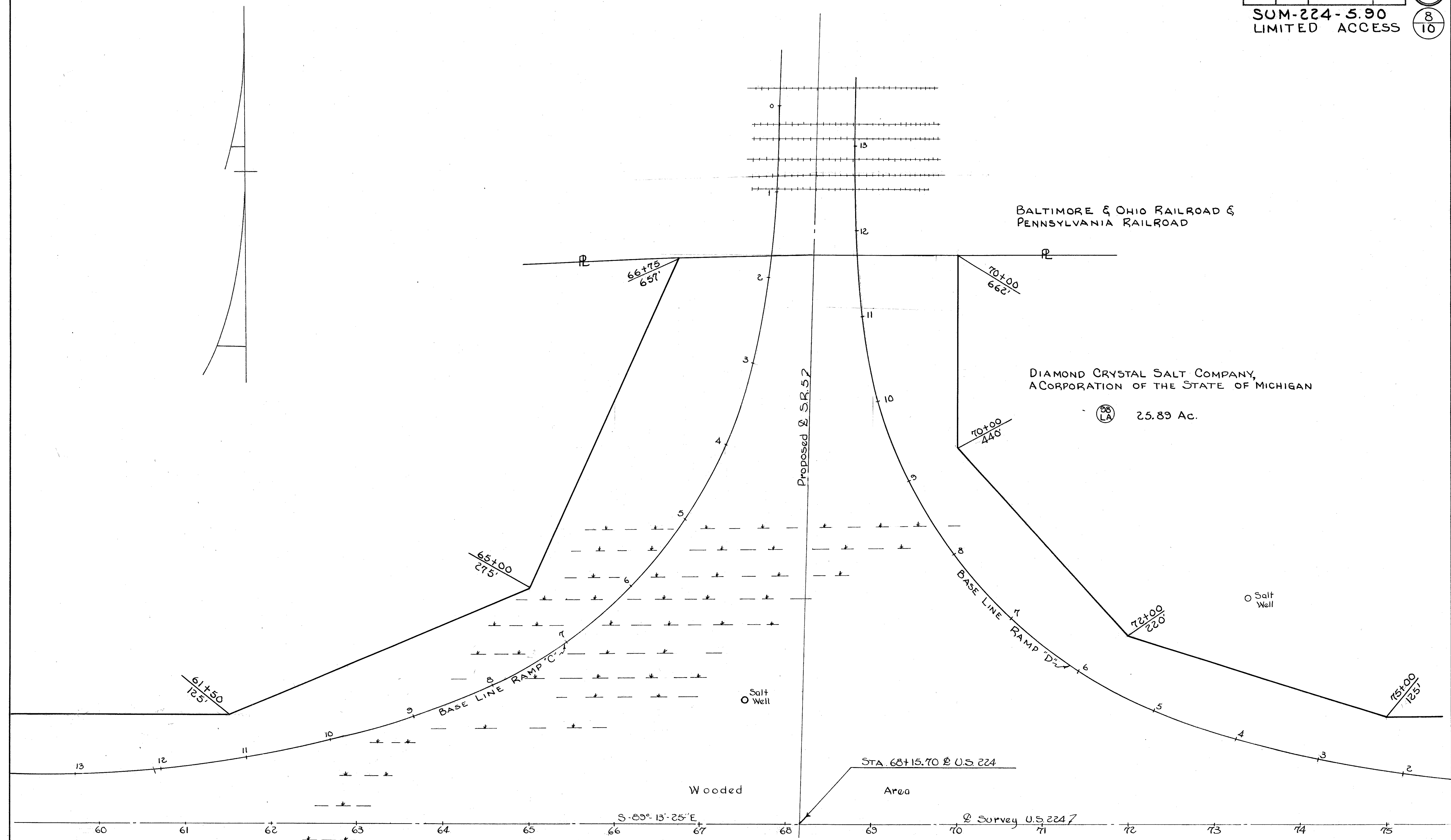
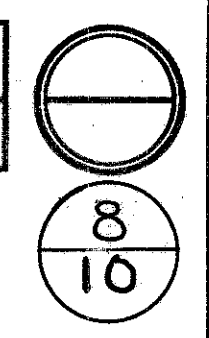

Completed 3/7/61

SUMMIT COUNTY
CITY OF AKRON
LOT-10 TRACT-2

FED. RD. DIVISION	STATE	PROJECT
2	OHIO	

SUM-224-5.90

9
10

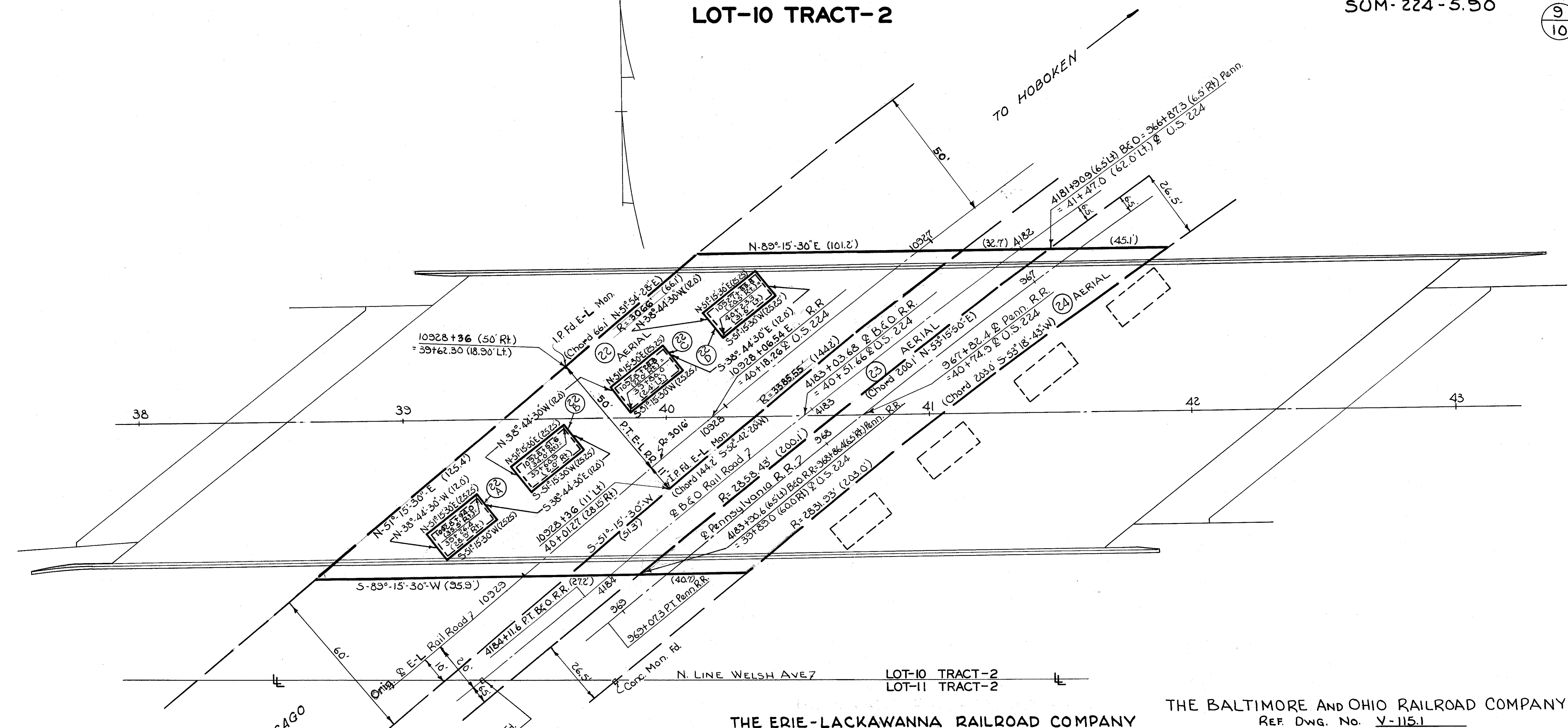

SUMMIT COUNTY
CITY OF AKRON
LOT-11 TRACT-2

THE ERIE-LACKAWANNA RAILROAD COMPANY

THE BALTIMORE AND OHIO RAILROAD COMPANY
REF. DWG. No. V-115.1
7

- REF. DWG. No. V-5 OHIO AND DRWG. FILE A-1554
65
- (22) AERIAL 0.27 Ac.
 - (23) AERIAL 0.09 Ac.
 - (24) AERIAL 0.11 Ac.
 - (25) 0.01 Ac.
 - (26) 0.01 Ac.
 - (27) 0.01 Ac.
 - (28) 0.01 Ac.

THE CLEVELAND AKRON AND CINCINNATI RAILWAY
OPERATED BY
PENNSYLVANIA COMPANY
REF. DWG. No. V-5 OHIO
7

FED. RD. DIVISION	STATE	PROJECT
2	OHIO	

SUM 224 - 590
R/W SHEET 9-A of 10

SUMMIT COUNTY
CITY OF AKRON
LOT 10 TRACT 2
OAKSIDE ALLOTMENT
Vol. 15 Pg. 16
SCALE - 1" = 20'

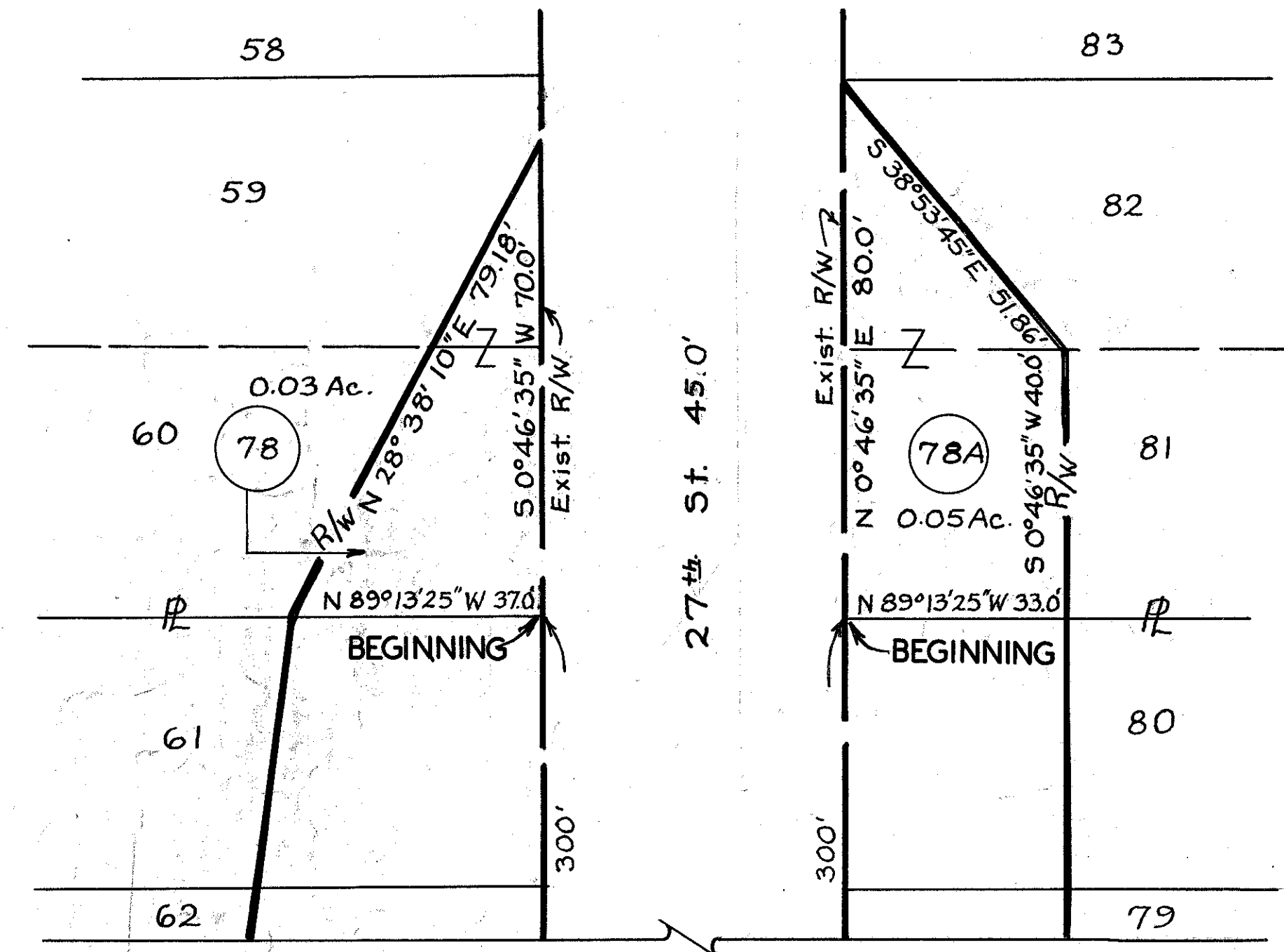
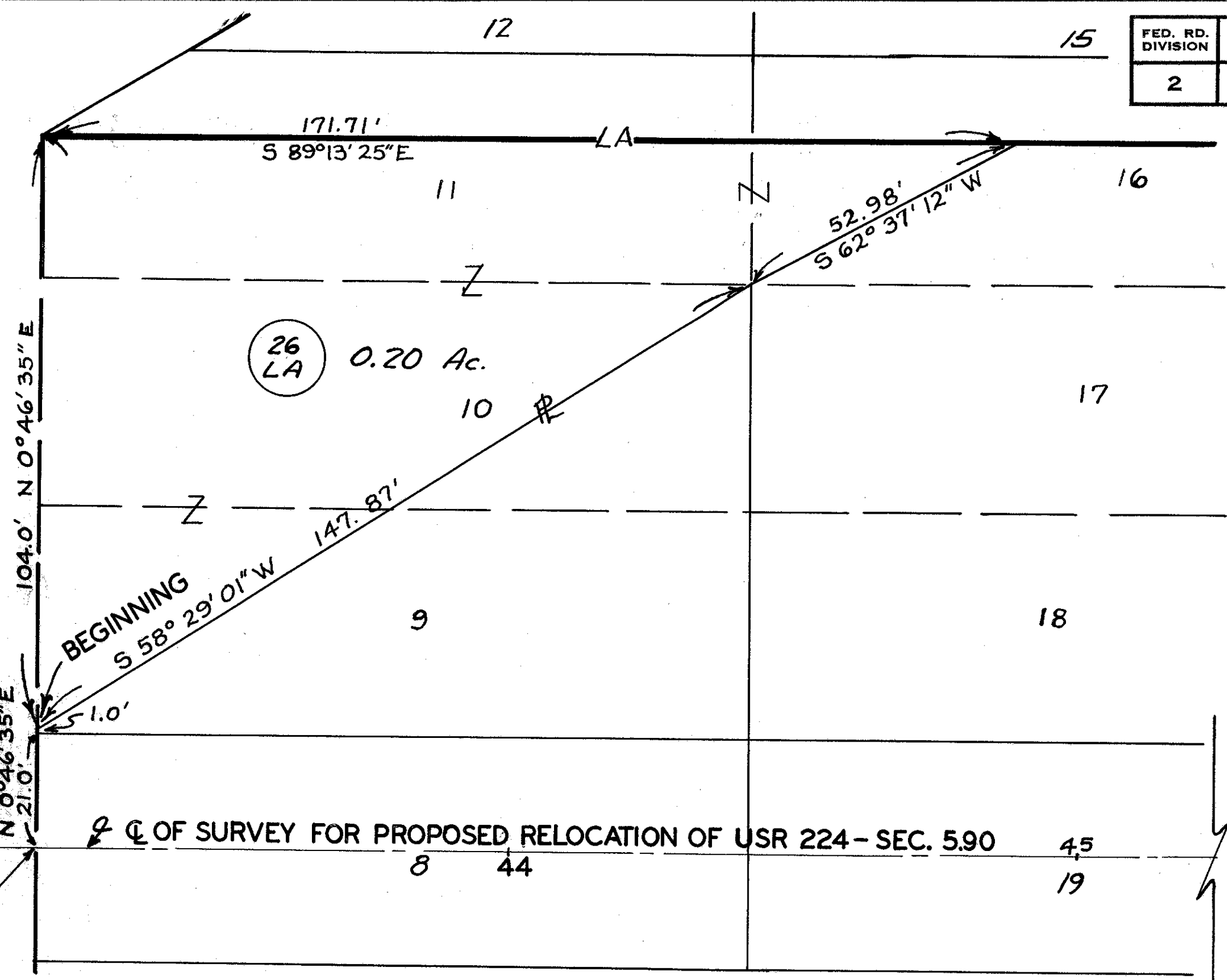
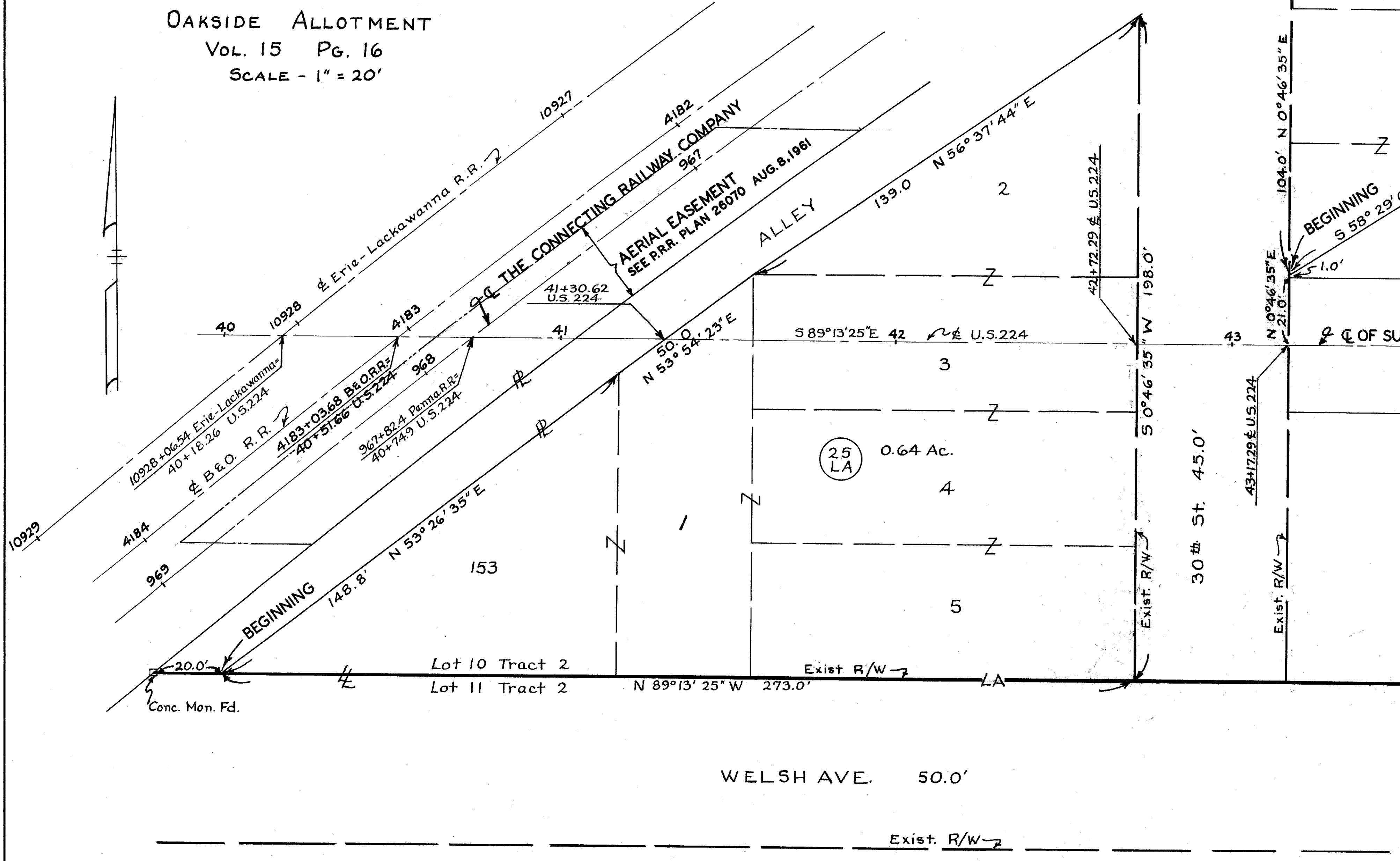

THE CONNECTING RAILWAY COMPANY
OPERATED BY
PENNSYLVANIA RAILROAD COMPANY
REFERENCE DWG.

- PARCEL 0.64 Ac.
- PARCEL 0.20 Ac.
- PARCEL 0.03 Ac.
- PARCEL 0.05 Ac.

APPROVED _____
AREA ENGINEER P.R.R.

GENERAL REVISIONS 3-12-62

Completed October 13, 1961

CURVE DATA U.S.R. 224
 P.I Sta. 105+38.65
 Δ- 47°15'
 D- 3°30'
 R- 1637.02'
 T- 716.05'
 E- 149.75'
 L- 1350.00'

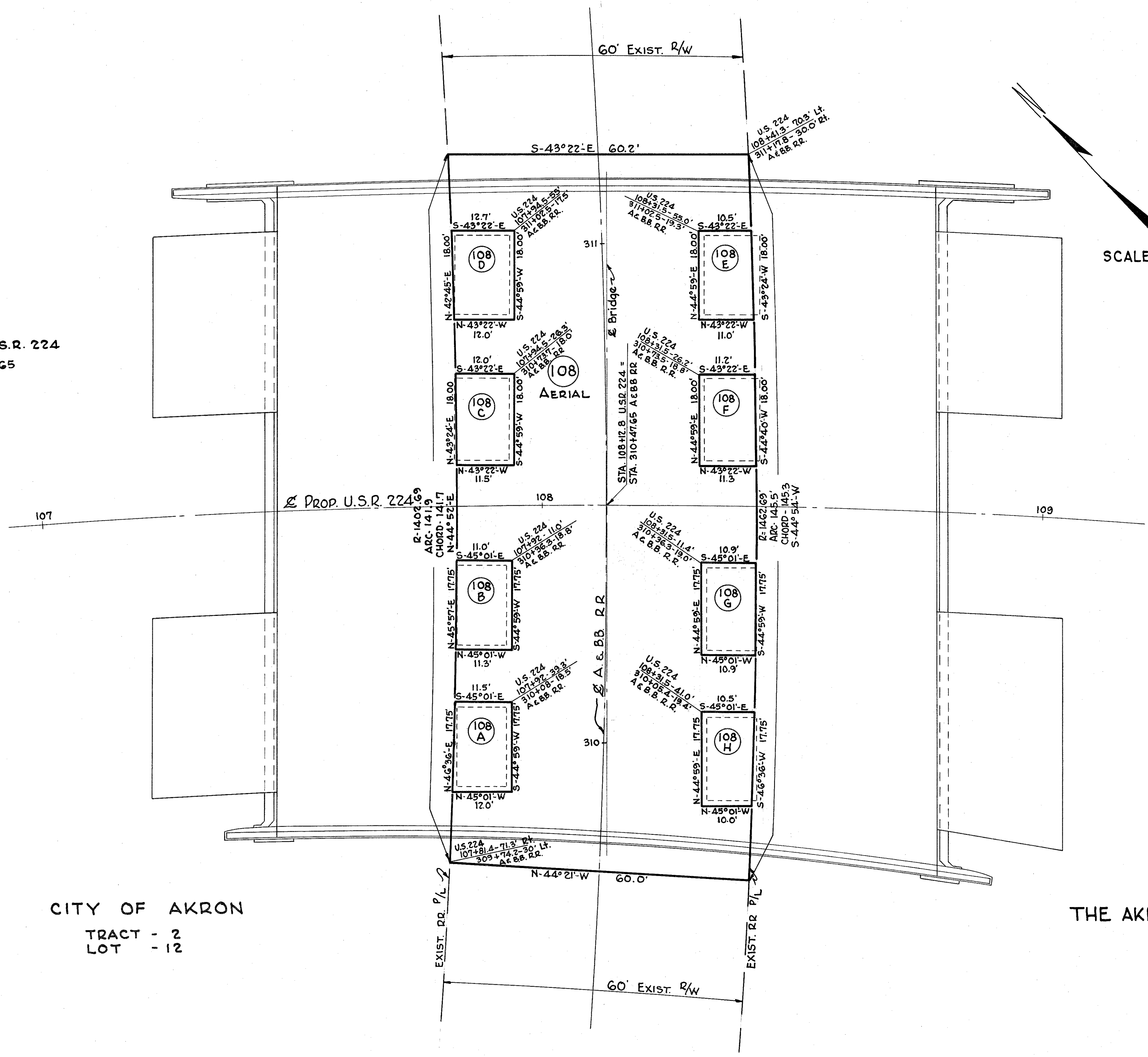

CITY OF AKRON
 TRACT - 2
 LOT - 12

THE AKRON AND BARBERTON BELT RAILROAD
 REF. DRWG. NO. VI OHIO I.G

- 108 AERIAL 0.20 Ac.
- 108 A 0.01 Ac.
- 108 B 0.01 Ac.
- 108 C 0.01 Ac.
- 108 D 0.01 Ac.
- 108 E 0.01 Ac.
- 108 F 0.01 Ac.
- 108 G 0.01 Ac.
- 108 H 0.01 Ac.