

**BASIS FOR BEARINGS:**

THE BASIS OF BEARING IS BASED UPON THE OHIO NORTH ZONE STATE PLANE COORDINATES NAD83(95) DATUM. THE BEARINGS SHOWN ARE FOR PROJECT USE ONLY.

⊕ CURVE DATA CSX

T-2-N, R-2-W  
CITY OF YOUNGSTOWN  
MAHONING COUNTY, OHIO

⊕ CURVE DATA S.R. 62

P.I. Sta. 823+62.86  
Δ = 34° 50' 02" (LT)  
Dc = 2° 00' 00"  
R = 2,864.79'  
T = 898.70'  
L = 1,741.69'  
E = 137.66'  
C = 1,714.99'  
C.B. = N 67° 57' 37" E

THE EXISTING R/W WIDTH AND LOCATION WERE DETERMINED USING:  
RECORD PLATS  
MAHONING COUNTY RECORD DEEDS  
MAHONING COUNTY TAX MAP:  
CITY OF YOUNGSTOWN - PLATE 24  
CITY OF YOUNGSTOWN - PLATE 31  
EXISTING PROPERTY PINS  
EXISTING RIGHT OF WAY PLANS:  
MAH-7-15.51

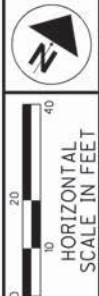

PID NO. **24073**

R/W DESIGNER: JPS  
R/W REVIEWER: WJS

**RIGHT OF WAY BOUNDARY SHEET**  
STA. 826+00.00 TO STA. 831+00.00

**MAH-62-18-23**

12 / 24

PRELIMINARY PRINT

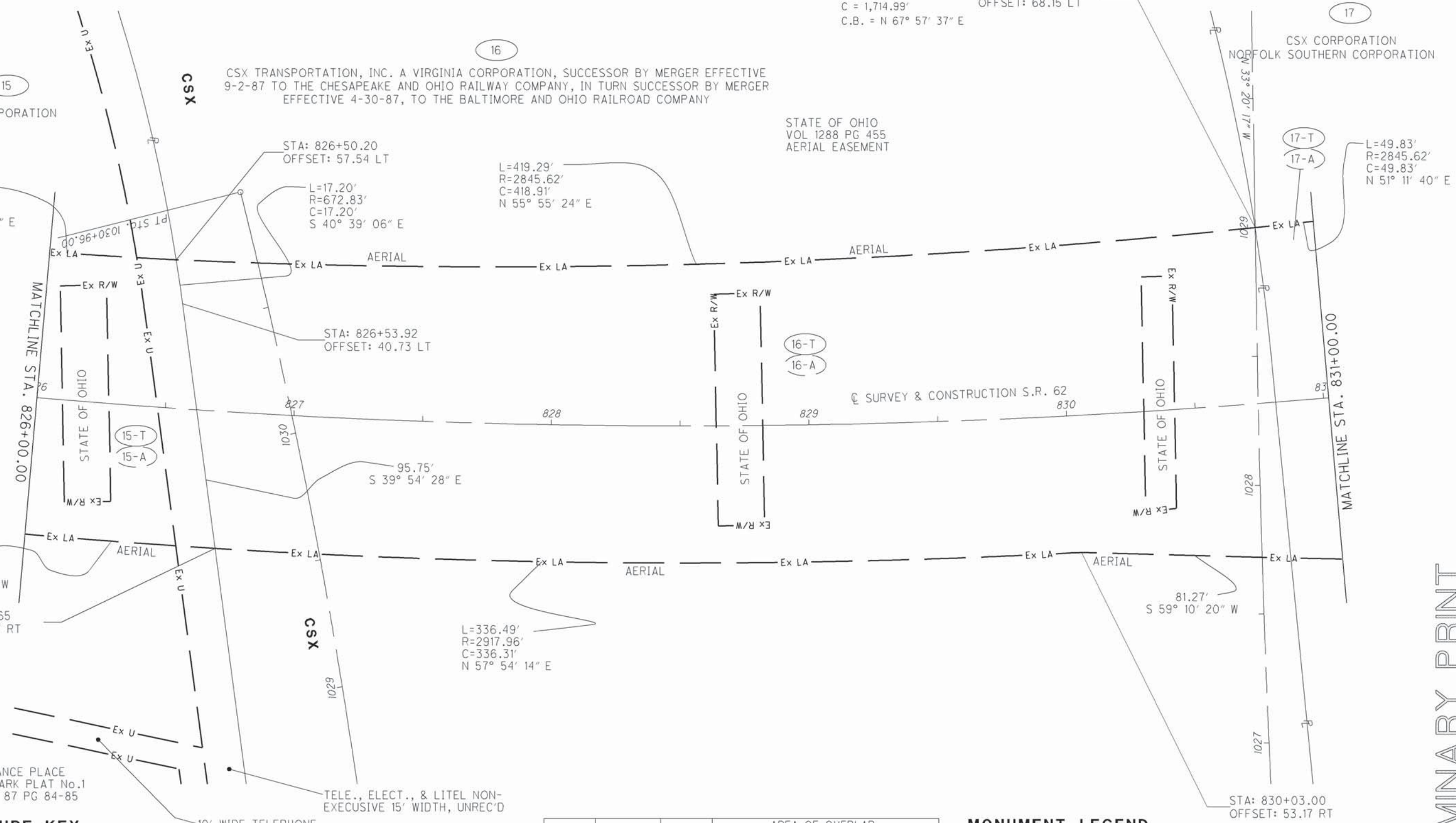

**STRUCTURE KEY**

	RESIDENTIAL
	COMMERCIAL
	OUT-BUILDING

10' WIDE TELEPHONE & ELECTRIC EASEMENT  
O.R. VOL. 2081 PG. 144

PARCEL NUMBER	EASEMENT REQUIRED	TOTAL AREA	AREA OF OVERLAP			
			EXISTING HIGHWAY	AERIAL	HIGHWAY	TEMP.
15-T	TEMP.	1.116		1.116		
15-A		1.116	0.135	0.981		1.116
16-T	TEMP.	1.124		1.124		
16-A		1.124	0.062	1.062		1.124
17-T	TEMP.	0.379		0.379		
17-A		0.379	0.027	0.352		0.379

- MONUMENT LEGEND**
- ☐ PROPOSED R/W MONUMENT BOX
  - ⊙ EXISTING CONCRETE MONUMENT
  - I.P.S. IRON PIN FOUND
  - I.P.S. IRON PIN SET
  - 3/4" DIA. X 30" REBAR W/ ALUMINIUM CAP STAMPED "ODOT R/W SALA S-6542"

REV. BY	DATE	DESCRIPTION

DATE COMPLETED: \_\_\_\_\_

DATE: 26-APR-12 16:21  
FILE: J:\JOB\6046B\_MAH-62-18-23\PLAN\_SHEETS\24\_RIGHT\_OF\_WAY\05\_PLAN\_SHEETS\BOUNDARY\24073R0004.DGN  
SCALE: 1" = 10'