

T-2-N, R-2-W
CITY OF YOUNGSTOWN
YOUNGSTOWN TOWNSHIP
MAHONING COUNTY

☉ CURVE DATA S.R. 62
P.I. Sta = 823+62.85
D = 34° 50' 02" (LT)
Dc = 2° 00' 00"
R = 2864.79'
T = 898.70'
L = 1741.69'
E = 137.65'

RAILROAD INFORMATION TAKEN FROM THE FORMERLY OWNED AND OPERATED BY BALTIMORE & OHIO RAILROAD COMPANY OPERATED BY BALTIMORE & OHIO RAILROAD COMPANY AKRON-CHICAGO DIVISION RIGHT OF WAY AND TRACK MAP V 114.2 PAGE 2 & V-114.1 PAGE 8

NOTE: THE EXISTING RIGHT OF WAY WIDTH AND LOCATION WERE DETERMINE USING:
- EASEMENT RECORDED IN VOL. 1110, PAGE 177 ON THE MAHONING COUNTY RECORDS
- PREVIOUS RIGHT OF WAY PLANS

BASIS FOR BEARINGS:

THE BASIS OF BEARING IS BASED UPON THE OHIO NORTH ZONE STATE PLANE COORDINATES NAD83(95) DATUM. THE BEARINGS SHOWN ARE FOR PROJECT USE ONLY.

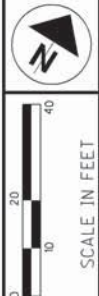

PID NO. **24073**

R/R DESIGNER JPS
R/R REVIEWER WJS

CSX RAILROAD PLAT

MAH-62-18.23

23 / 24

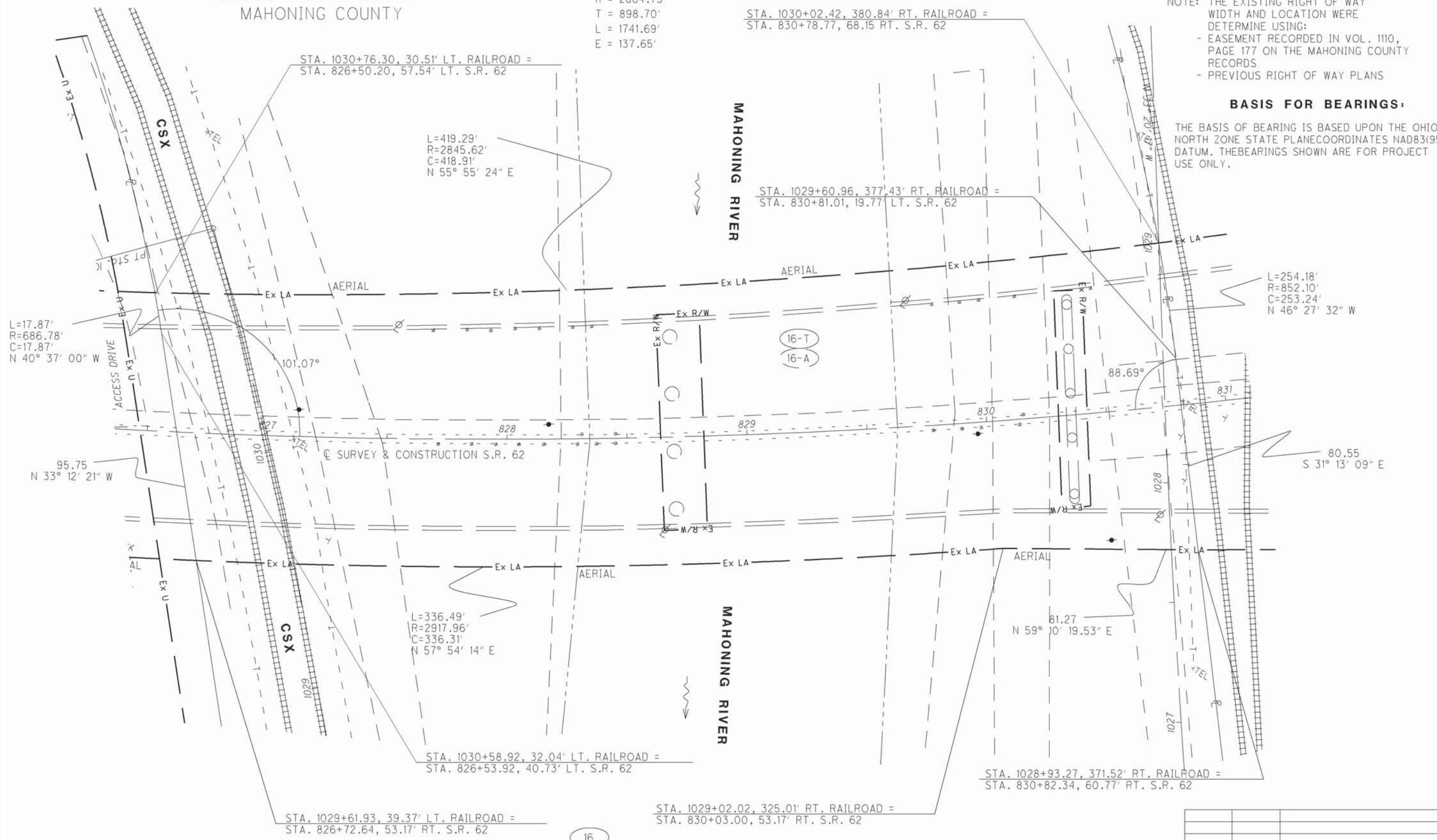

DATE: 27-APR-12 10:28
FILE: J:\JOB\60466_MAH-62-18.23\PLAN_SHEETS\24_RIGHT_OF_WAY\06_RR_PLAT\24073RR001.DGN
SCALE: 1" = 20'

CSX TRANSPORTATION, INC. A VIRGINIA CORPORATION, SUCCESSOR BY MERGER EFFECTIVE 9-2-87 TO THE CHESAPEAKE AND OHIO RAILWAY COMPANY, IN TURN SUCCESSOR BY MERGER EFFECTIVE 4-30-87, TO THE BALTIMORE AND OHIO RAILROAD COMPANY

| REV. BY | DATE | DESCRIPTION |
|---------|------|-------------|
| | | |
| | | |
| | | |

DATE COMPLETED: