

FAIRFIELD COUNTY
WALNUT TOWNSHIP
SECTION 29, T16N, R18W



0 10 20 40
HORIZONTAL
SCALE IN FEET

PID NO.
110412
CALCULATED
C.S.
CHECKED
L.W.

EXHIBIT 20-T2

FAI-37-6.10

1/1
COMPLETION DATE:

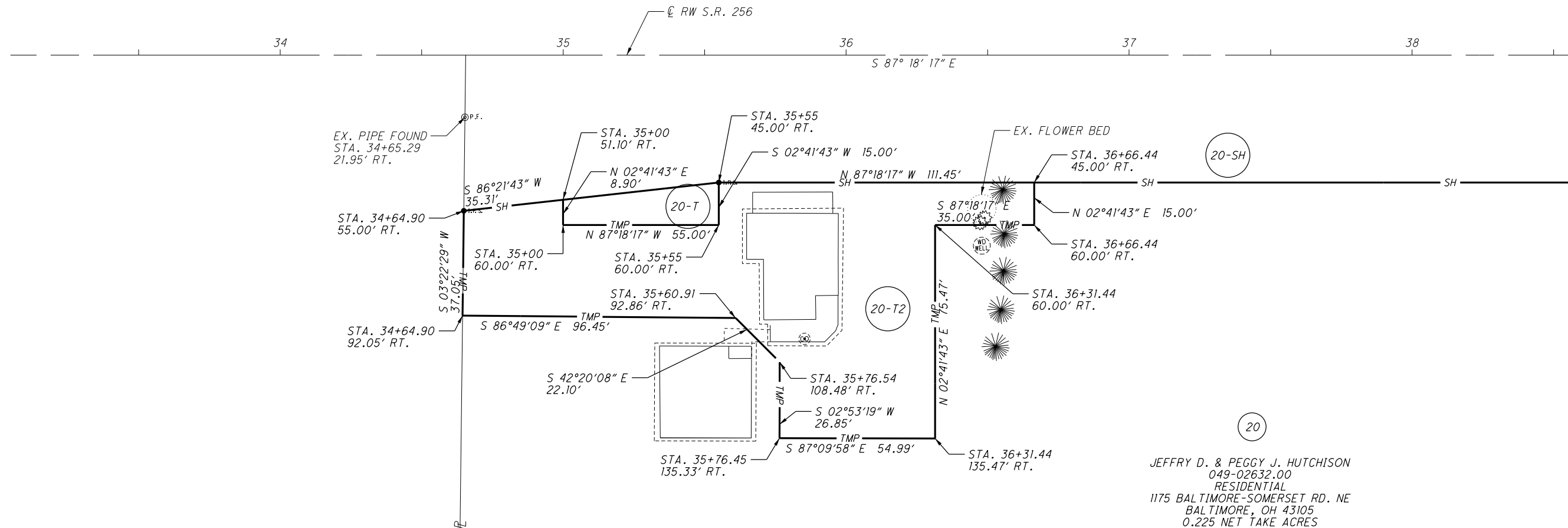

NOTES:
THIS EXHIBIT IS MADE IN ADDITION TO AND IN RELATION TO PLANS PREPARED FOR THE OHIO DEPARTMENT OF TRANSPORTATION BY MEAD & HUNT NAMED FAI-37-6.10, PID 110412. THE RIGHT OF WAY PLANS OF WHICH WERE SIGNED ON 9/11/2020. NO RESEARCH OR INVESTIGATION WAS MADE BEYOND THIS PLAN. THIS EXHIBIT IS NOT THE RESULT OF A BOUNDARY SURVEY AND HAS NOT BEEN MADE IN ACCORDANCE WITH O.A.C. 4733-37.

THE DISPOSITION OF EXISTING ITEMS WITHIN PARCEL 20-T2 ARE AGREED UPON ELSEWHERE THAN THIS EXHIBIT.

NOTE:
ALL STATIONS AND OFFSETS ARE FROM THE CENTERLINE OF RIGHT OF WAY, S.R. 256 UNLESS OTHERWISE STATED.

MONUMENT LEGEND

- EXISTING R/W MONUMENT BOX
- PROPOSED R/W MONUMENT BOX
- EXISTING CONCRETE MONUMENT
- PROPOSED CONCRETE MONUMENT
- RAILROAD SPIKE FOUND
- RAILROAD SPIKE SET
- IRON PIN FOUND
- IRON PIN FOUND W/ ID CAP
- IRON PIN SET W/ ID CAP
- IRON PIPE FOUND
- IRON PIPE SET
- P.K. NAIL FOUND
- P.K. NAIL SET

I:\PROJECTDATA\FAI\110412\DESIGN\RW\SHEETS\110412 EXHIBIT 20-T2.dgn 04/20/21