

Travel times

 Add a destination

Overview

9 days listed | 29 contacts | 4 applications

1072 MOXAHALA AVE \$995/MO AVAILABLE

zanesvillrentals.com

3 Bedroom 2 Bath House For Rent, \$995 Deposit + \$995/Mo Rent +\$60 Application Fee, Very Spacious Rooms, High Efficiency Gas Furnace, Washer/Dryer Hook Up, Pet Friendly with fee. Residents Responsible For Gas, Electric, Water And Grass. Prorated Rent, And Deposit Due Upon Signing Of The Lease. To Set Up an Appointment To See The Property Please Call Us At zanesvillrentals.com. We do not accept Section 8.

Tenant pays all utilities plus yard upkeep

← Search

Overview

Schools

Sale & Tax History

Favorite

X-Out

Share



Street View



9 photos

631 Taylor St, Zanesville, OH 43701

\$1,195/mo
Price

2
Beds

1
Baths

—
Sq Ft

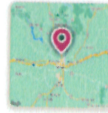

Contact 631 Taylor St

Request a tour

or

Send a message

(740) 319-1818

About 631 Taylor St

This 2 bedroom , new kitchen cabinets, countertops, backsplash, carpet, porch

Listed by Jay Phillips • 740-319-1818 (agent) • jphillips@lepirealestate.com (agent)

Redfin checked: **just now** (Nov 13, 2023 at 9:04am) • Source: Yes-MLS #4501440

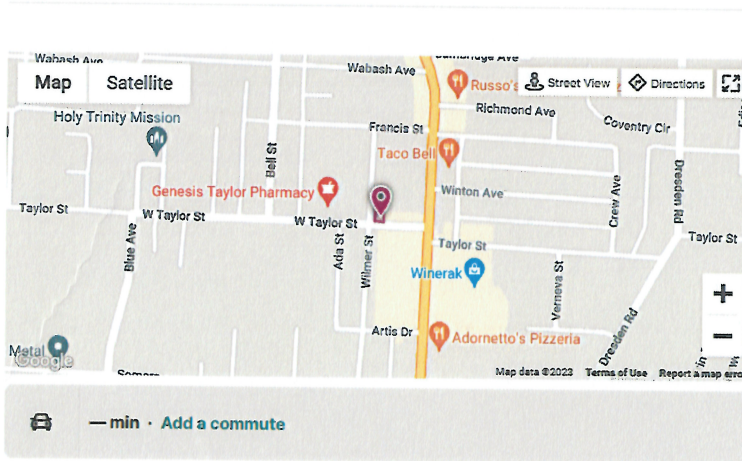



615 Indiana St, Zanesville, OH 43701

\$825/mo **2** **1** **680**
Price Beds Baths Sq Ft



Contact 615 Indiana St

[Request a tour](#)

or

[Send a message](#)

[\(740\) 562-6765](#)

About 615 Indiana St

2 bed 1 bath home with a yard. Tenants pay gas, water/sewer, electric, and trash. Pets negotiable, HUD vouchers considered.

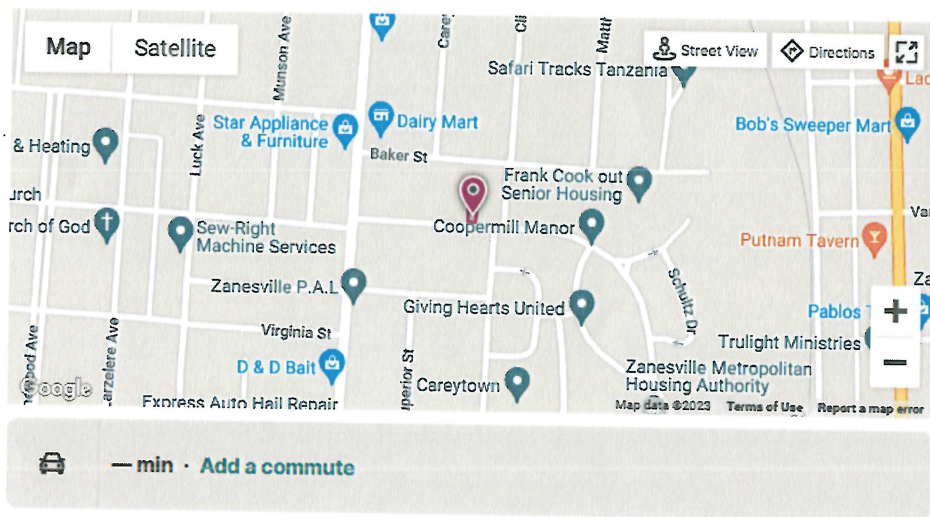



458 Spangler Dr, Zanesville, OH 43701

\$900/mo Price
2 Beds
1 Baths
— Sq Ft



Contact 458 Spangler Dr

Request a tour

or

Send a message

Pet Friendly

(800) 976-9181

About 458 Spangler Dr

Newly renovated, cozy 2 bedroom, 1 bath home with a finished basement that offers an optional 3rd bedroom. Off street parking available with the single car garage in the back of the home. Pets 25# and under allowed, with owner's approval, with additional fees. No more than 2 pets

Show more

Listed by Andrew Ankrum • 800-976-9181 (agent) • rentals@lepireslestate.com (agent)

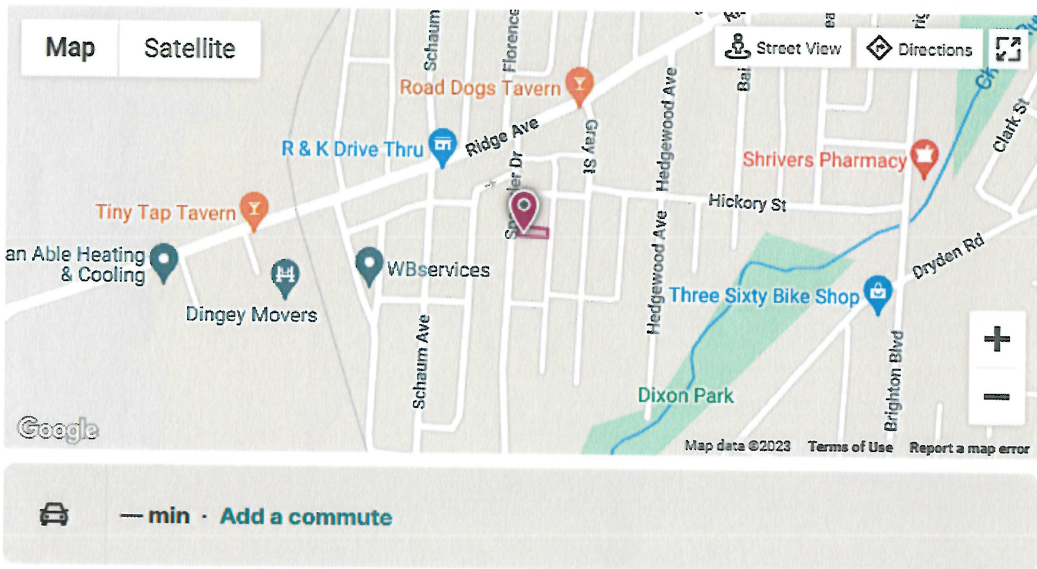

115989

Charlie N. Ridge

1207-1209 Putnam Ave

Zanerle, OH 43701

81-08-04-23-000

Duplex

883 Gilman Ave -
Zanerle OH

Virginia (part)
of Thomas
Part Charles being
reverted



3 Beds 2 Baths - House

\$900 / Month

Rentals

Zanesville, OH

Listed over a week ago

Send seller a message

Hi, is this available?

Send

Save

Share

Unit Details

House

3 beds · 2 baths

Rental Location



Zanesville, OH
Location is approximate

Description

Nice place

Getting Around

Provided by Walk Score®

Walk Score®
68 out of 100
Some errands can be accomplished on foot.

Transit Score®
undefined out of 100

Bike Score®
38 out of 100
Minimal bike infrastructure.

Nearby Schools

Provided by GreatSchools

- Zane Grey Elementary School** 2.5 mi
4 out of 10
Grades K-6
- Zanesville Middle School** 0.5 mi
3 out of 10
Grades 7-8
- Zanesville High School** 0.5 mi
3 out of 10
Grades 9-12

Seller information



Tom Warfield

+ 10 20+

Joined Facebook in 2023



Zoom to

06-42-02-56-000

Owner
BUNGER, JENNIFER N & TODD N SR

Location
6020 BUTTERNUT RD
BLUE ROCK OH 43720

Legal
R 12 TP 12 SEC 20
3.33A

Acres
3.3300

Sale Date
05/06/2021

Sale Price
\$1,000,000

Appraised Value
25,800

5995

5990

5975

5970

5965

5960

5955

5950

5945

5940

5935

5930

5925

5920

5915

5910

5905

5900

5895

5890

5885

5880

5875

5870

5865

5860

5855

5850

5845

5840

5835

5830

5825

5820

5815

5810

5805

5800

5795

5790

5785

5780

5775

5770

5765

5760

5755

5750

5745

5740

5735

5730

5725

5720

5715

5710

5705

5700

5695

5690

5685

5680

5675

5670

5665

5660

5655

5650

5645

5640

5635

5630

5625

5620

5615

5610

5605

5600

5595

5590

5585

5580

5575

5570

5565

5560

5555

5550

5545

5540

5535

5530

5525

5520

5515

5510

5505

5500

5495

5490

5485

5480

5475

5470

5465

5460

5455

5450

5445

5440

5435

5430

5425

5420

5415

5410

5405

5400

5395

5390

5385

5380

5375

5370

5365

5360

5355

5350

5345

5340

5335

5330

5325

5320

5315

5310

5305

5300

5295

5290

5285

5280

5275

5270

5265

5260

5255

5250

5245

5240

5235

5230

5225

5220

5215

5210

5205

5200

5195

5190

5185

5180

5175

5170

5165

5160

5155

5150

5145

5140

5135

5130

5125

5120

5115

5110

5105

5100

5095

5090

5085

5080

5075

5070

5065

5060

5055

5050

5045

5040

5035

5030

5025

5020

5015

5010

5005

5000

4995

4990

4985

4980

4975

4970

4965

4960

4955

4950

4945

4940

4935

4930

4925

4920

4915

4910

4905

4900

4895

4890

4885

4880

4875

4870

4865

4860

4855

4850

4845

4840

4835

4830

4825

4820

4815

4810

4805

4800

4795

4790

4785

4780

4775

4770

4765

4760

4755

4750

4745

4740

4735

4730

4725

4720

4715

4710

4705

4700

4695

4690

4685

4680

4675

4670

4665

4660

4655

4650

4645

4640

4635

4630

4625

4620

4615

4610

4605

4600

4595

4590

4585

4580

4575

4570

4565

4560

4555

4550

4545

4540

4535

4530

4525

4520

4515

4510

4505

4500

4495

4490

4485

4480

4475

4470

4465

4460

4455

4450

4445

4440

4435

4430

4425

4420

4415

4410

4405

4400

4395

4390

4385

4380

4375

4370

4365

4360

4355

4350

4345

4340

4335

4330

4325

4320

4315

4310

4305

4300

4295

4290

4285

4280

4275

4270

4265

4260

4255

4250

4245

4240

4235

4230

4225

4220

4215

4210

4205

4200

4195

4190

4185

4180

4175

4170

4165

4160

4155

4150

4145

4140

4135

4130

4125

4120

4115

4110

4105

4100

4095

4090

4085

4080

4075

4070

4065

4060

4055

4050

4045

4040

4035

4030

4025

4020

4015

4010

4005

4000

3995

3990

3985

3980

3975

3970

3965

3960

3955

3950

3945

3940

3935

3930

3925

3920

3915

3910

3905

3900

3895

3890

3885

3880

3875

3870

3865

3860

3855

3850

3845

3840

3835

3830

3825

3820

3815

3810

3805

3800

3795

3790

3785

3780

3775

3770

3765

3760

3755

3750

3745

3740

3735

3730

3725

3720

3715

3710

3705

3700

3695

3690

3685

3680

3675

3670

3665

3660

3655

3650

3645

3640

3635

3630

3625

3620

3615

3610

3605

3600

3595

3590

3585

3580

3575

3570

3565

3560

3555

3550

3545

3540

3535

3530

3525

3520

3515

3510

3505

3500

3495

3490

3485

3480

3475

3470

3465

3460

3455

3450

3445

3440

3435

3430

3425

3420

3415

3410

3405

3400

3395

3390

3385

3380

3375

3370

3365

3360

3355

3350

3345

3340

3335

3330

3325

3320

3315

3310

3305

3300

3295

3290

3285

3280

3275

3270

3265

3260

3255

3250

3245

3240

3235

3230

3225

3220

3215

3210

3205

3200

3195

3190

3185

3180

3175

3170

3165

3160

3155

3150

3145

3140

3135

3130

3125

3120

3115

3110

3105

3100

3095

3090

3085

3080

3075

3070

3065

3060

3055

3050

3045

3040

3035

3030

3025

3020

3015

3010

3005

3000

2995

2990

2985

2980

2975

2970

2965

2960

2955

2950

2945

2940

2935

2930

2925

2920

2915

2910

2905

2900

2895

2890

2885

2880

2875

2870

2865

2860

2855

2850

2845

2840

2835

2830

2825

2820

2815

2810

2805

2800

2795

2790

2785

2780

2775

2770

2765

2760

2755

2750

2745

2740

2735

2730

2725

2720

2715

2710

2705

2700

2695

2690

2685

2680

2675

2670

2665

2660

2655

2650

2645

2640

2635

2630

2625

2620

2615

2610

2605

2600

2595

2590

2585

2580

2575

2570

2565

2560

2555

2550

2545

2540

2535

2530

2525

2520

2515

2510

2505

2500

2495

2490

2485

2480

2475

2470

2465

2460

2455

2450

2445

2440

2435

2430

2425

2420

2415

2410

2405

2400

2395

2390

2385

2380

2375

2370

2365

2360

2355

2350

2345

2340

2335

2330

2325

2320

2315

2310

2305

2300

2295

2290

2285

2280

2275

2270

2265

2260

2255

2250

2245

2240

2235

2230

2225

2220

2215

2210

2205

2200

2195

2190

2185

2180

2175

2170

2165

2160

2155

2150

2145

2140

2135

2130

2125

2120

2115

2110

2105

2100

2095

2090

2085

2080

2075

2070

2065

2060

2055

2050

2045

2040

2035

2030

2025

2020

2015

2010

2005

2000

1995

1990

1985

1980

1975

1970

1965

1960

1955

1950

1945

1940

1935

1930

1925

1920

1915

1910

1905

1900

1895

1890

1885

1880

1875

1870

1865

1860

1855

1850

1845

1840

1835

1830

1825

1820

1815

1810

1805

1800

1795

1790

1785

1780

1775

1770

1765

1760

1755

1750

1745

1740

1735

1730

1725

1720

1715

1710

1705

1700

1695

1690

1685

1680

1675

1670

1665

1660

1655

1650

1645

1640

1635

1630

1625

1620

1615

1610

1605

1600

1595

1590

1585

1580

1575

1570

1565

1560

1555

1550

1545

1540

1535

1530

1525

1520

1515

1510

1505

1500

1495

1490

1485

1480

1475

1470

1465

1460

1455

1450

1445

1440

1435

1430

1425

1420

1415

1410

1405

1400

1395

1390

1385

1380

1375

1370

1365

1360

1355

1350

1345

1340

1335

1330

1325

1320

1315

1310

1305

1300

1295

1290

1285

1280

1275

1270

1265

1260

1255

1250

1245

1240

1235

1230

1225

1220

1215

1210

1205

1200

1195

1190

1185

1180

1175

1170

1165

1160

1155

1150

1145

1140

1135

1130

1125

1120

1115

1110

1105

1100

1095

1090

1085

1080

1075

1070

1065

1060

1055

1050

1045

1040

1035

1030

1025

1020

1015

1010

1005

1000

995

990

985

980

975

970

965

960

955

950

945

940

935

930

925

920

915

910

905

900

895

890

885

880

875

870

865

860

855

850

845

840

835

830

825

820

815

810

805

800

795

790

785

780

775

770

765

760

755

750

745

740

735

730

725

720

715

710

705

700

695

690

685

680

675

670

665

660

655

650

645

640

635

630

625

620

615

610

605

600

595

590

585

580

575

570

565

560

555

550

545

540

535

530

525

520

515

510

505

500

495

490

485

480

475

470

465

460

455

450

445

440

435

430

425

420

415

410

405

400

395

390

385

380

375

370

365

360

355

350

345

340

335

330

325

320

315

310

305

300

295

290

285

280

275

270

265

260

255

250

245

240

235

230

225

220

215

210

205

200

195

190

185

180

175

170

165

160

155

150

145

140

135

130

125

120

115

110

105

100

95

90

85

80

75

70

65

60

55

50

45

40

35

30

25

20

15

10

5

0



[Back to Search Results](#)

Summary

[Tax](#)

[Transfers](#) 2

[History](#) 2

[Payment History](#) 35

[Value History](#)

[CAUV Soil Breakdown](#)

[Land](#) 2

[Commercial Buildings](#)

[Dwellings](#)

[Other Improvements](#) 1

[Sketch](#) 1

[Levy Distribution](#)

[Tax Estimator](#)

[Map this Parcel](#)

[Tax Card](#)



Parcel Number
06-42-02-56-000

Legal Description
R 12 TP 12 SEC
20
3.33A

Location
6020
BUTTERMILK RD
BLUE ROCK OH
43720

Acres
3.3300

Owner
BUNGER JENNIFER N & TODD N SR

Levies

[More Information](#)

2022 Election Ballot on 11/08/2022

This levy information is specific to this particular property only. These cost estimates should be considered neither an endorsement nor an opposition to any particular proposed tax levy. Hopefully this information will prove beneficial and help you make an informed decision come Election Day.

Political Subdivision	Name	Timeline	Millage	Type	Purpose	Current	Proposed
MUSKINGUM COUNTY	MUSKINGUM COUNTY - HEALTH DEPARTMENT	10 years (Tax years 2023 - 2032)	1.0000 mils	Renewal	HEALTH DISTRICT PROGRAM	4.96	4.96 No Change
MUSKINGUM COUNTY	MUSKINGUM COUNTY - MENTAL HEALTH AND RECOVERY PROGRAMS	10 years (Tax years 2023 - 2032)	1.0000 mils	Renewal	MENTAL HEALTH AND RECOVERY PROGRAMS	3.88	3.88 No Change

Property

Tax District
06-BLUE ROCK FRANKLIN

School District
FRANKLIN LSD

Neighborhood
70600-BLUE ROCK TWP

Subdivision

Map Number

Routing Number

Manufactured Home
[06173](#)

Deed

Legal Description
R 12 TP 12 SEC 20
3.33A

Acres
3.3300

Date Sold
05/06/2021

Sales Amount
5,000.00

Volume / Page
2990 / 664

Owner

Contact
BUNGER JENNIFER N & TODD N SR
6020 BUTTERMILK RD
BLUE ROCK OH 43720-9551

Owner Name

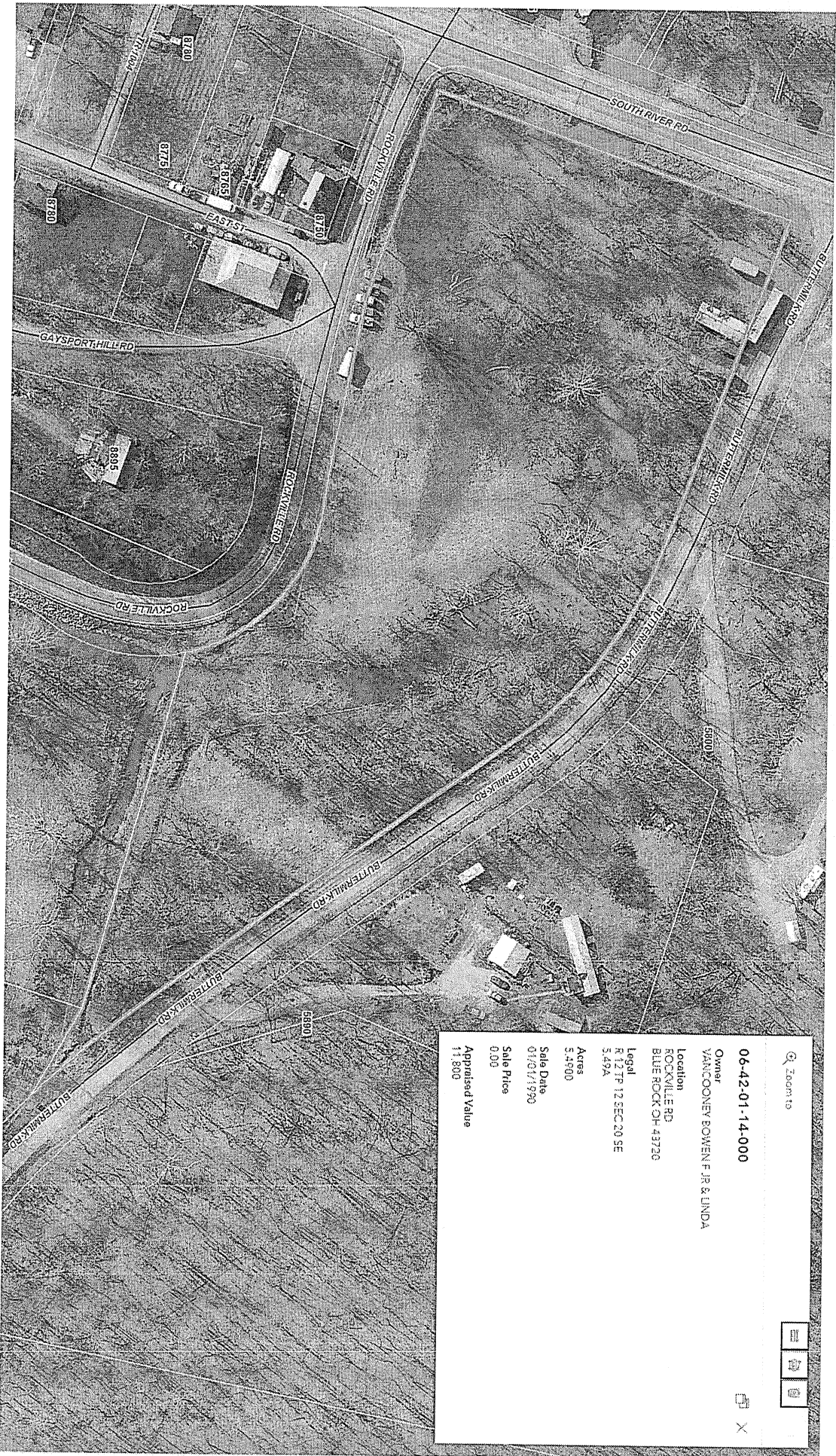

Zoom to

06-42-01-14-000

Owner
VANCOONEY BOWEN F JR & LINDA

Location
ROCKVILLE RD
BLUE ROCK OH 43730

Legal
R 12 TP 12 SEC 20 SE
3.49A

Acres
5.4500

Sale Date
01/01/1993

Sale Price
0.00

Appraised Value
11,800

X



JENNIFER N BUNGER & TODD N BUNGER SR

Taxpayer

Contact

BUNGER JENNIFER N & TODD N SR
 6020 BUTTERMILK RD
 BLUE ROCK OH 43720-9551

Values

Land Use

599-OTHER RESIDENTIAL STRUCTURES

	Appraised	Assessed
Land	18,300	6,410
Improvement	5,300	1,860
Total	23,600	8,270
CAUV (N)	0	0
Homestead (N)	0	0
Owner Occupancy (N)	0	0
Taxable	23,600	8,270

Current Charges

Full Rate ?
54.900000

Effective Rate ?
36.774567

Qualifying Rate ?
36.368347

Pay Online:

[Add to cart](#)

	Prior	First	Second	Total
Tax	315.21	150.73	137.03	602.97
Special	7.03	3.30	3.00	13.33
Total	322.24	154.03	140.03	616.30
Paid	0.00	0.00	0.00	0.00
Due	322.24	154.03	140.03	616.30
Due On		Past Due	06/16/2023	

Adding on? [Try our tax estimator.](#)

Muskingum County Auditor
 401 Main St
 Zanesville OH 43701
Hours: Mon-Fri, 8:30AM-4:30PM
Phone: (740) 455-7109
Fax: (740) 455-7182
Email: [Email the Auditor](#)

Important Links

[Muskingum County Website](#)

Last Updated: 05/21/2023 10:00:03 PM
 Powered By: [ISSG Inc](#)