



20-20-01-21-000 (28.57)
 COUNTY OF MUSKINGUM
 2739//930
 8/8/2017 12:00:00 AM

20-10-01-03-000 (66.42)
 OHIO FRANKLIN REALTY LLC
 2566//383
 2/20/2014 12:00:00 AM

1070' Proposed Trail

20-20-01-01-000 (30.503)
 OHIO POWER CO
 6/18/2010 12:00:00 AM

WW (0)



AER 10.29.2019

Muskingum County Auditor

Debra J. Nye

Geographic Information Systems Department

401 Main Street, Zanesville, Ohio 43701
 Ph: 740.455.7195



Data and information contained herein is not warranted or guaranteed as to accuracy, completeness or suitability. Muskingum County assumes no liability regarding the use or misuse of this data and information.

FRONT STREET
TYPICAL SECTION - PROPOSED

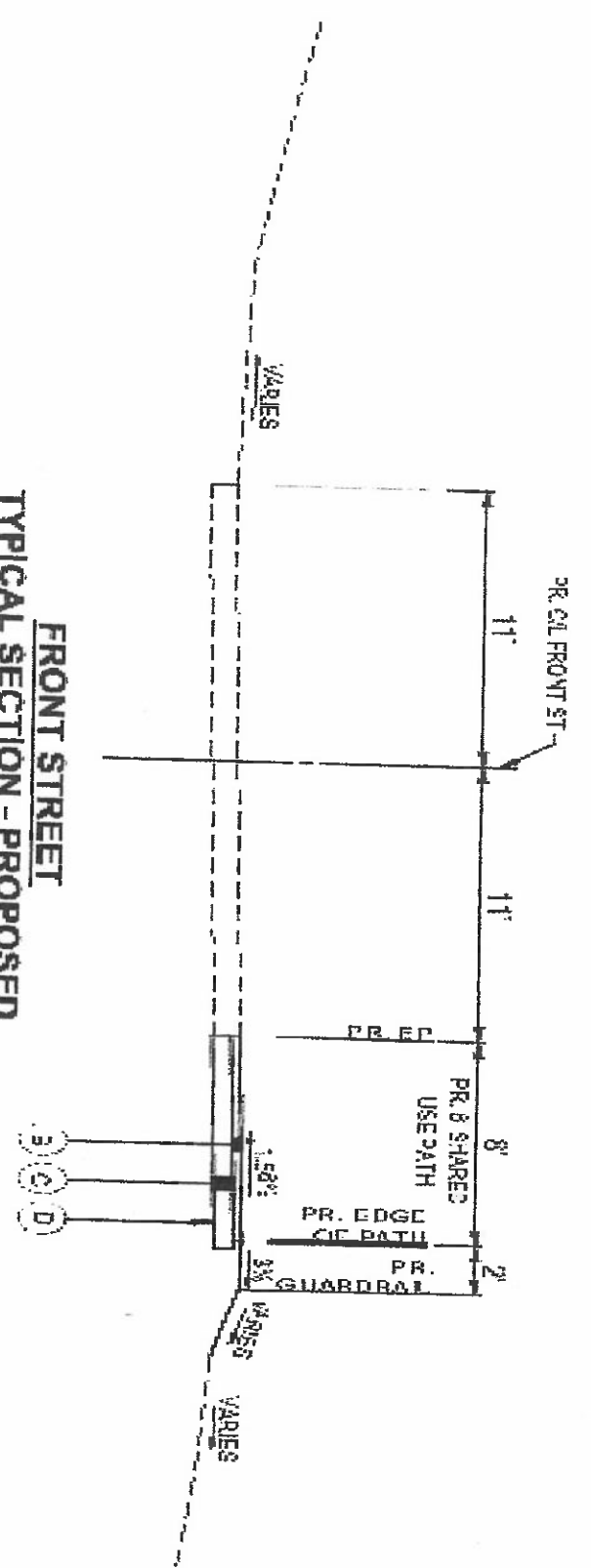

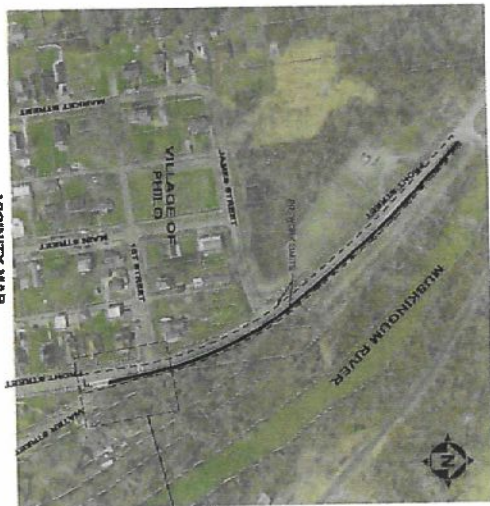

VICINITY MAP
SCALE: 1" = 100'

SEE ATTACHMENT SHEET 2
SHEET 2

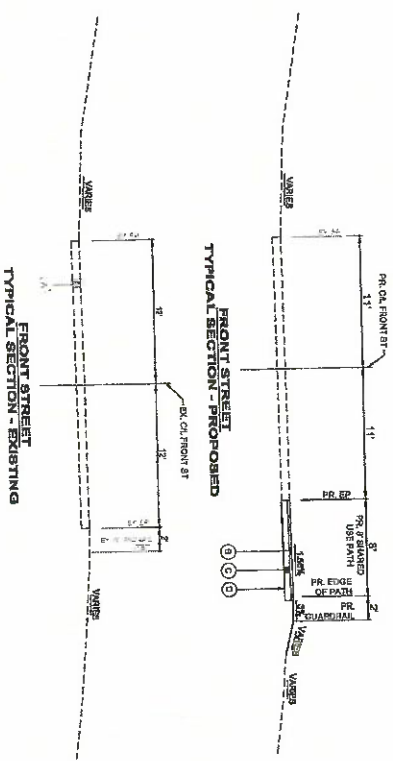

- LEGEND:**
- 12" PAVEMENT
 - 12" ASPHALT CONCRETE WEARING COURSE (LEFT TRAFFIC), NO 8432
 - 12" ASPHALT CONCRETE WEARING COURSE (RIGHT TRAFFIC), NO 8432
 - 8" GRANULAR COMPACTION
 - 4" GRANULAR BASE

<p>SHARED USE PATH FRONT STREET - VILLAGE OF PHILO, MUSKINGUM COUNTY, OHIO -</p> <p>SHARED PATH EXHIBIT</p>	<table border="1" style="width: 100%; border-collapse: collapse;"> <tr> <th>ISSUED FOR</th> <th>REVISION</th> <th>NO.</th> <th>DATE</th> </tr> <tr> <td> </td> <td> </td> <td> </td> <td> </td> </tr> <tr> <td> </td> <td> </td> <td> </td> <td> </td> </tr> <tr> <td> </td> <td> </td> <td> </td> <td> </td> </tr> <tr> <td> </td> <td> </td> <td> </td> <td> </td> </tr> <tr> <td> </td> <td> </td> <td> </td> <td> </td> </tr> <tr> <td> </td> <td> </td> <td> </td> <td> </td> </tr> <tr> <td> </td> <td> </td> <td> </td> <td> </td> </tr> <tr> <td> </td> <td> </td> <td> </td> <td> </td> </tr> </table>	ISSUED FOR	REVISION	NO.	DATE																																		
ISSUED FOR	REVISION	NO.	DATE																																				
<table border="1" style="width: 100%; border-collapse: collapse;"> <tr> <th>NO.</th> <th>DATE</th> <th>DESCRIPTION</th> </tr> <tr> <td>1</td> <td> </td> <td> </td> </tr> <tr> <td>2</td> <td> </td> <td> </td> </tr> </table>	NO.	DATE	DESCRIPTION	1			2																																
NO.	DATE	DESCRIPTION																																					
1																																							
2																																							



INTERSECTION DETAIL
SCALE: 1" = 40'

NO.	DATE	DESCRIPTION
2		INIT-DETL
1		CIVIL
		2010.03
		2010.03

SHARED USE PATH
FRONT STREET
- VILLAGE OF PHILO, MUSKINGUM COUNTY, OHIO -

SHARED PATH EXHIBIT
INTERSECTION DETAIL

DESIGNED BY:	DATE:	NO.	REVISION	DATE
DESIGNED BY:				
CHECKED BY:				
SCALE:				
ISSUE DATE:				
PROJECT NO.:				

your trusted advisor
consultants

engineers
architects
planners

From
Mead
2018

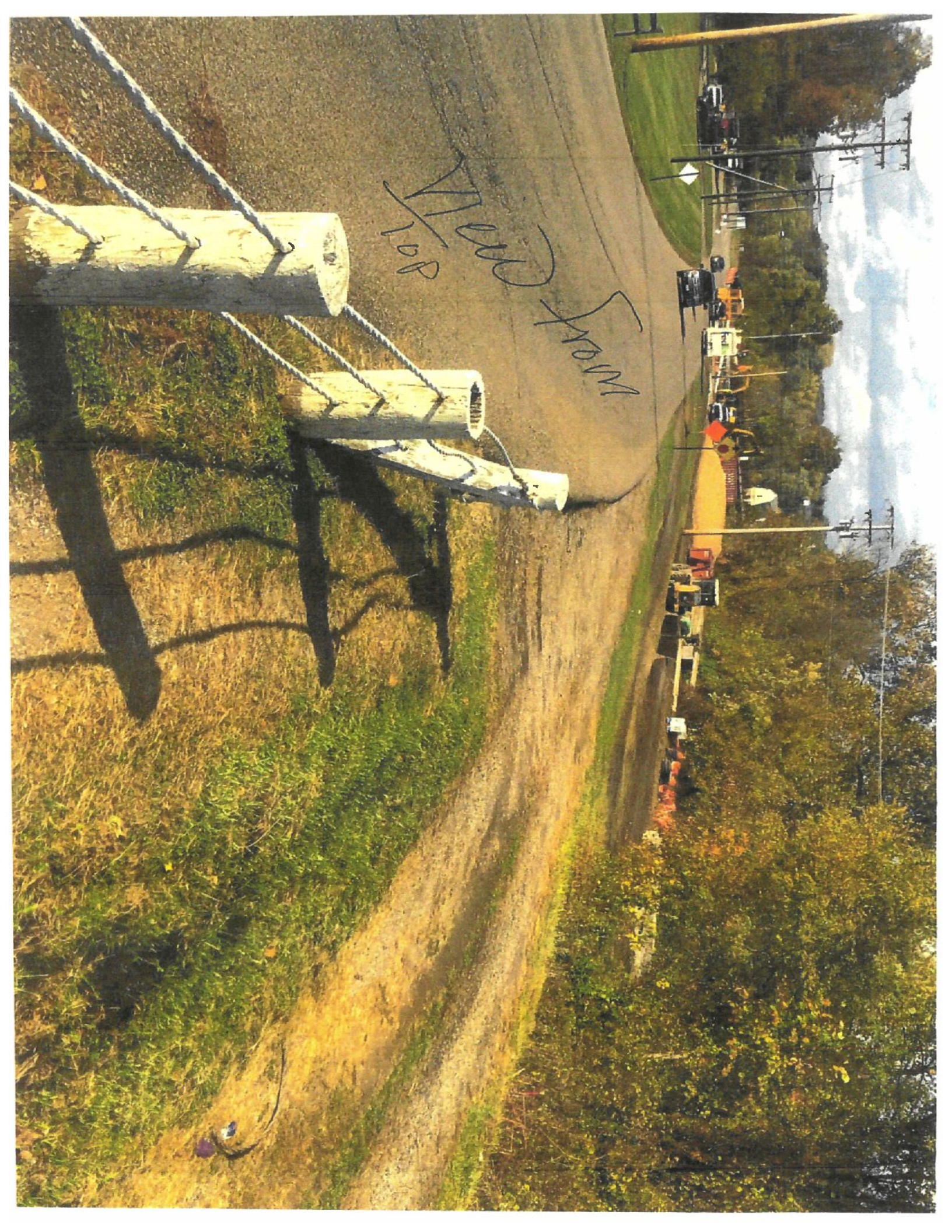

View from
Pond

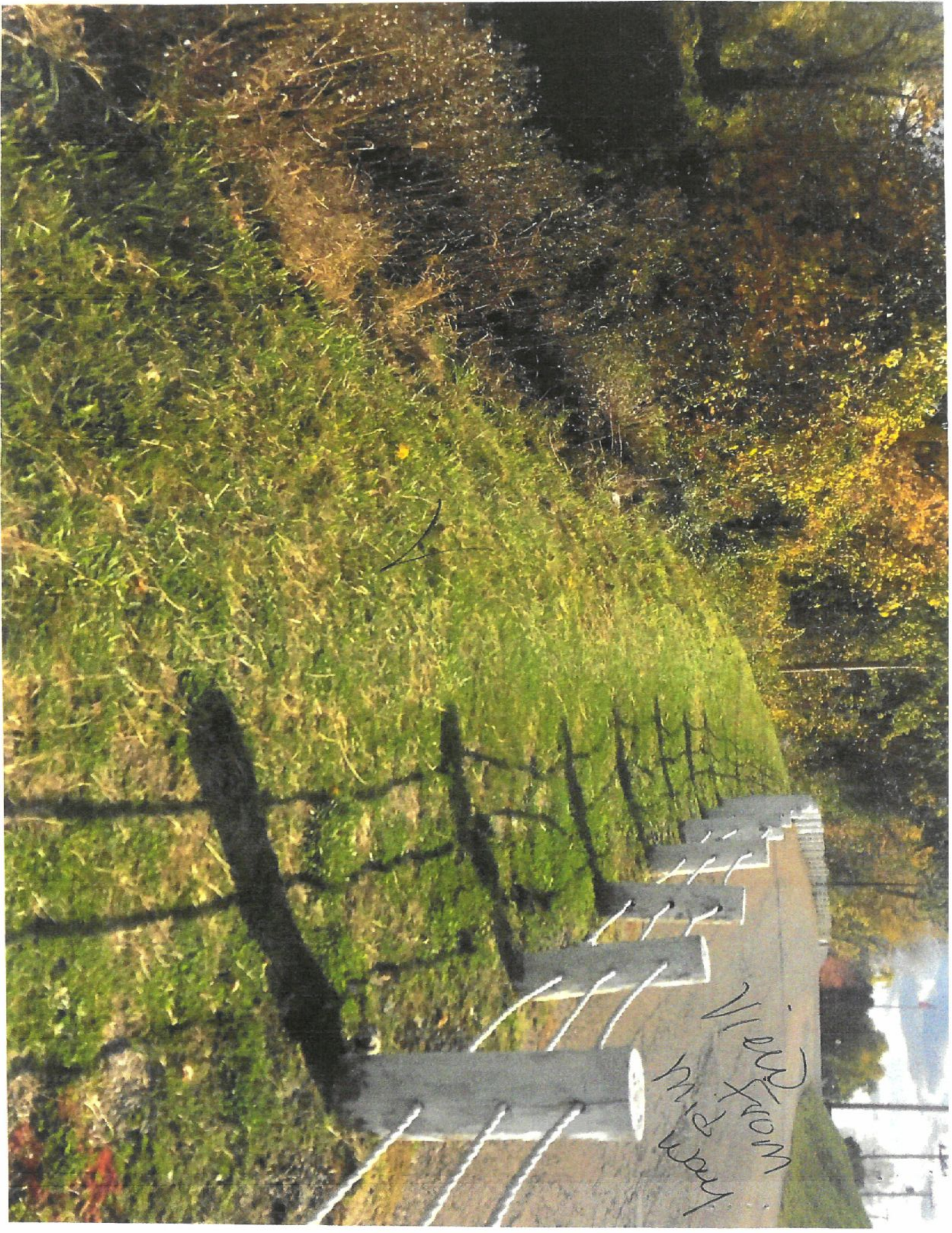

From
SPM
of
New
Road



Estimate Preliminary

Estimated Cost:\$161,799.77

Contingency: 20.00%

Estimated Total: \$194,159.72

Shared Use Path

Base Date: 07/01/20

Spec Year: 19

Unit System: E

Work Type:

Highway Type:

Urban/Rural Type:

Season:

County:

Latitude of Midpoint: 0

Longitude of Midpoint: 0

District:

Federal/State Project Number:

Estimate Type: Funding

Prepared by Logan Eberhardt on 02/07/20

Checked by Eric Troyer on 02/07/20

Approved by Scott Campbell on 02/07/20

Estimate: Preliminary

<u>Line #</u>	<u>Item Number</u>	<u>Quantity</u>	<u>Units</u>	<u>Unit Price</u>	<u>Extension</u>
Group 0001: Roadway					
0005	201E11000 CLEARING AND GRUBBING	1.00	LS	\$5,000.00	\$5,000.00
0006	202E23000 PAVEMENT REMOVED	40.00	SY	\$31.47	\$1,258.80
0007	202E38000 GUARDRAIL REMOVED	400.00	FT	\$1.66	\$664.00
0008	203E10000 EXCAVATION	400.00	CY	\$12.50	\$5,000.00
0009	203E20000 EMBANKMENT	700.00	CY	\$14.68	\$10,276.00
0010	204E10000 SUBGRADE COMPACTION	900.00	SY	\$1.96	\$1,764.00
0011	204E45000 PROOF ROLLING	1.00	HOUR	\$168.56	\$168.56
0012	204E51000 GEOGRID	900.00	SY	\$5.00	\$4,500.00
0013	605E31100 AGGREGATE DRAINS	300.00	FT	\$9.35	\$2,805.00
0014	606E15050 GUARDRAIL, TYPE MGS	850.00	FT	\$17.22	\$14,637.00
Total for Group 0001:					\$46,073.36
Group 0002: Erosion Control					
0015	659E00300 TOPSOIL	80.00	CY	\$61.81	\$4,944.80
0016	659E10000 SEEDING AND MULCHING	1,000.00	SY	\$3.00	\$3,000.00
0017	659E20000 COMMERCIAL FERTILIZER	0.50	TON	\$600.00	\$300.00
0018	659E35000 WATER	3.00	MGAL	\$2.28	\$6.84
0019	832E30000 EROSION CONTROL	15,839.00	EACH	\$1.00	\$15,839.00
Total for Group 0002:					\$24,090.64

Estimate: Preliminary

<u>Line #</u>	<u>Item Number</u>	<u>Quantity</u>	<u>Units</u>	<u>Unit Price</u>	<u>Extension</u>
---------------	--------------------	-----------------	--------------	-------------------	------------------

Description
Supplemental Description

Group 0003: Drainage

0020	611E97300	1.00	LS	\$10,000.00	\$10,000.00
	CONDUIT, MISC.: Culvert Repair				

Total for Group 0003:\$10,000.00

Group 0004: Pavement

0021	252E01500	900.00	FT	\$2.90	\$2,610.00
	FULL DEPTH PAVEMENT SAWING				
0022	301E46000	150.00	CY	\$178.60	\$26,790.00
	ASPHALT CONCRETE BASE, PG64-22				
0023	304E20000	150.00	CY	\$68.97	\$10,345.50
	AGGREGATE BASE				
0024	407E20000	60.00	GAL	\$2.98	\$178.80
	NON-TRACKING TACK COAT				
0025	441E50000	35.00	CY	\$191.86	\$6,715.10
	ASPHALT CONCRETE SURFACE COURSE, TYPE 1, (448), PG64-22				
0026	441E50300	45.00	CY	\$205.88	\$9,264.60
	ASPHALT CONCRETE INTERMEDIATE COURSE, TYPE 2, (448)				

Total for Group 0004:\$55,904.00

Group 0005: Traffic Control

0027	630E03100	60.00	FT	\$11.17	\$670.20
	GROUND MOUNTED SUPPORT, NO. 3 POST				
0028	630E80100	30.00	SF	\$20.47	\$614.10
	SIGN, FLAT SHEET				
0029	630E85100	3.00	EACH	\$54.77	\$164.31
	REMOVAL OF GROUND MOUNTED SIGN AND REERECTION				
0030	644E00104	0.35	MILE	\$3,409.08	\$1,193.18
	EDGE LINE, 6"				
0031	644E00300	0.18	MILE	\$5,590.15	\$1,006.23
	CENTER LINE				
0032	644E00600	25.00	FT	\$3.35	\$83.75
	CROSSWALK LINE				

Total for Group 0005:\$3,731.77

Group 0006: Maintenance of Traffic

Estimate: Preliminary

<u>Line #</u>	<u>Item Number</u>	<u>Quantity</u>	<u>Units</u>	<u>Unit Price</u>	<u>Extension</u>
	<u>Description</u>				
	<u>Supplemental Description</u>				
0033	614E11000	1.00	LS	\$10,000.00	\$10,000.00
	MAINTAINING TRAFFIC				

Total for Group 0006:\$10,000.00

Group 0007: Incidentals

0034	623E10000	1.00	LS	\$7,000.00	\$7,000.00
	CONSTRUCTION LAYOUT STAKES AND SURVEYING				
0035	624E10000	1.00	LS	\$5,000.00	\$5,000.00
	MOBILIZATION				

Total for Group 0007:\$12,000.00