

X-1

LOCATION PLAN

DELAWARE-MARYSVILLE ROAD

U.S. ROUTE 36 SEC. 7.87

DELAWARE COUNTY - DELAWARE TOWNSHIP

R. 19, TWP. 5, QTR. 3, LOTS 31 & 24

FED. RD. DIVISION	STATE	PROJECT	TYPE FUNDS
2	OHIO		

DEL. 36-7.87

Signed G.W. Alsdorf
 G.W. Alsdorf
 Date: 9-20-56 Division Deputy Director
 Registered Surveyor No. 1377



Recorded Oct. 9, 1956
 Delaware Co. Ohio
 Vol. 5, Page 139

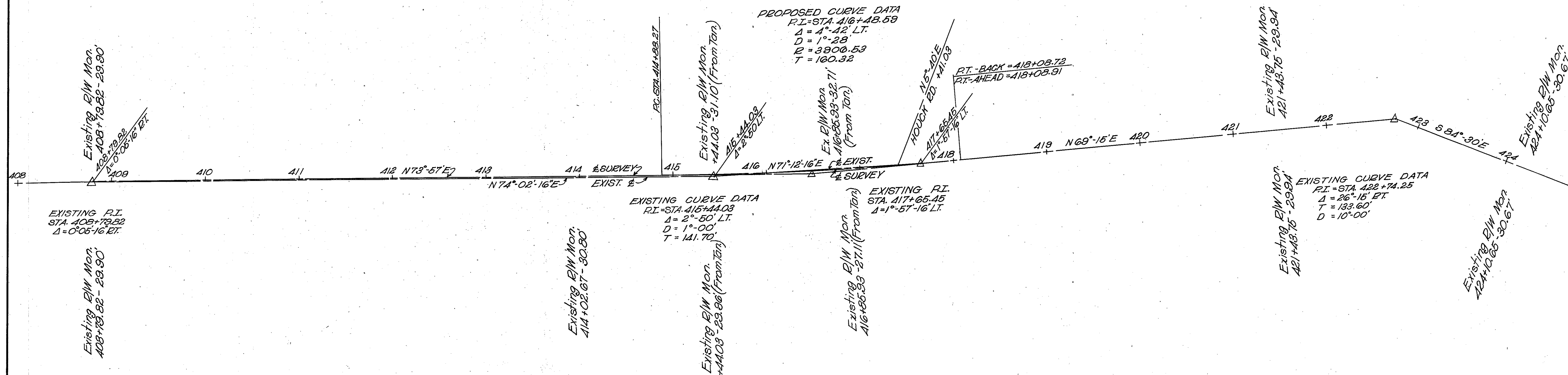

CENTERLINE REFERENCE MONUMENTS WILL BE SET BEFORE OR AFTER CONST.

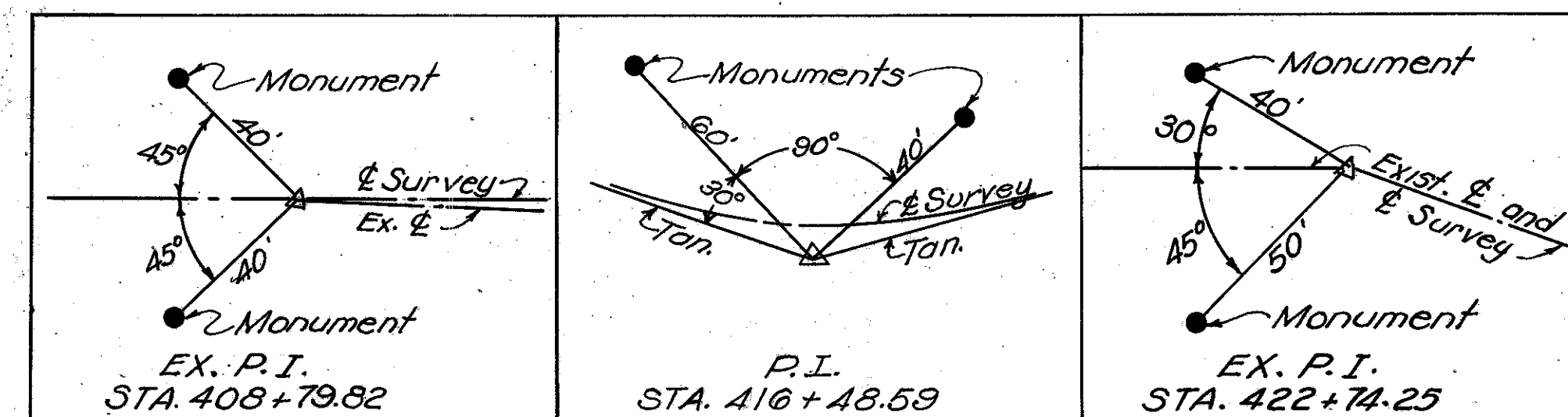

DEL-36-7.87

R/W PLAN

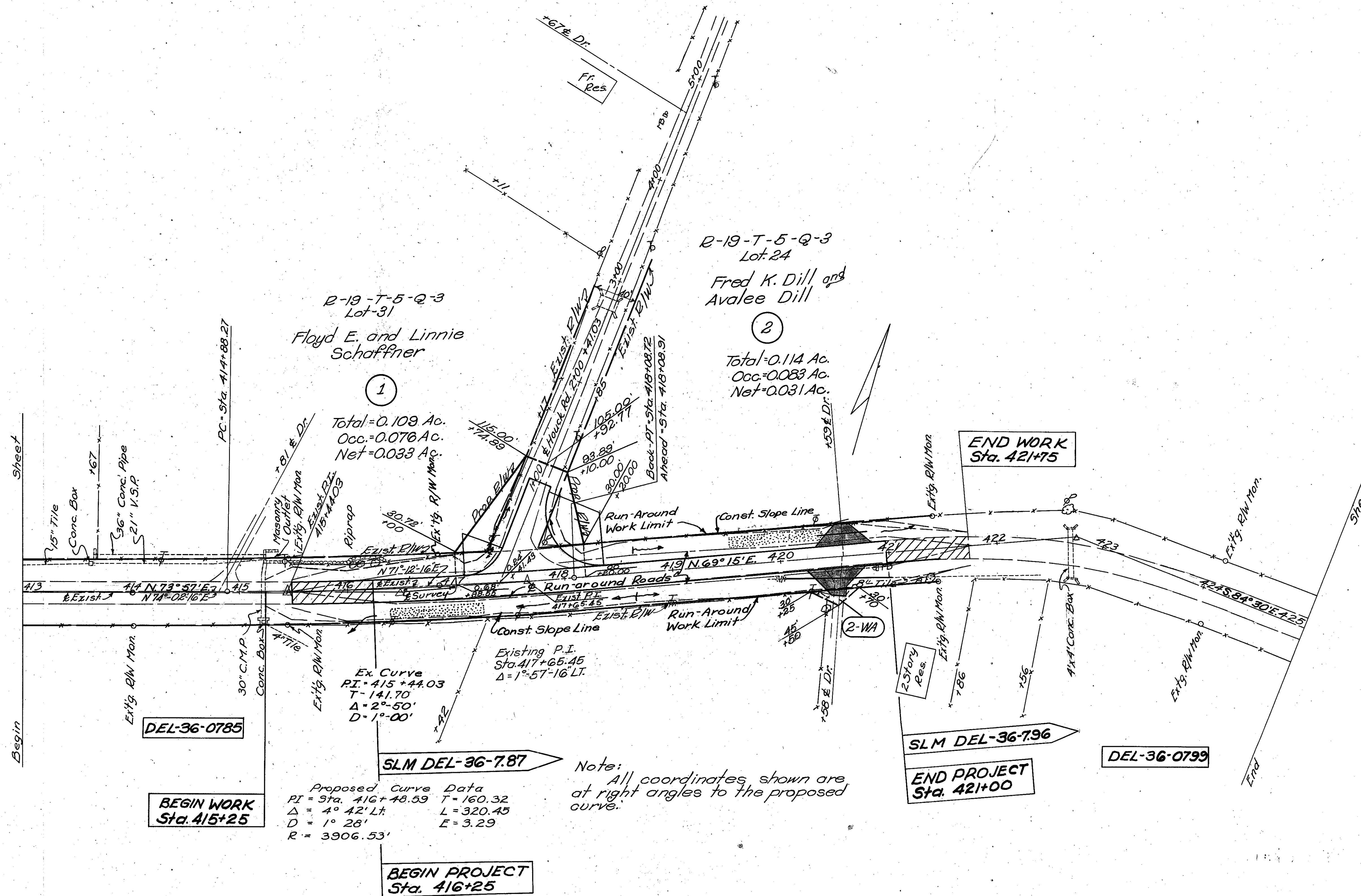

Note:
All coordinates shown are at right angles to the proposed curve.

Scale:
Horz. 1" = 50'

STA. 413+00 To STA. 425+00