

Split of 3.8788 Acres

City of Columbus, Franklin County, Ohio
Section 5, Township 11 North, Range 20 West
Congress Lands

For: Greg Taylor
August 28, 1989

Columbus & Southern Ohio
Electric Company
Deed Book 2612, Page 108

This parcel is not in the area of 100 year
flood as shown on the National Flood
Insurance Program (F.I.R.M.) Map.

Columbus & Southern Ohio
Electric Company
Deed Book 2749, Page 59

G.L. & M.L. Taylor
Deed Book 3774, Page 94

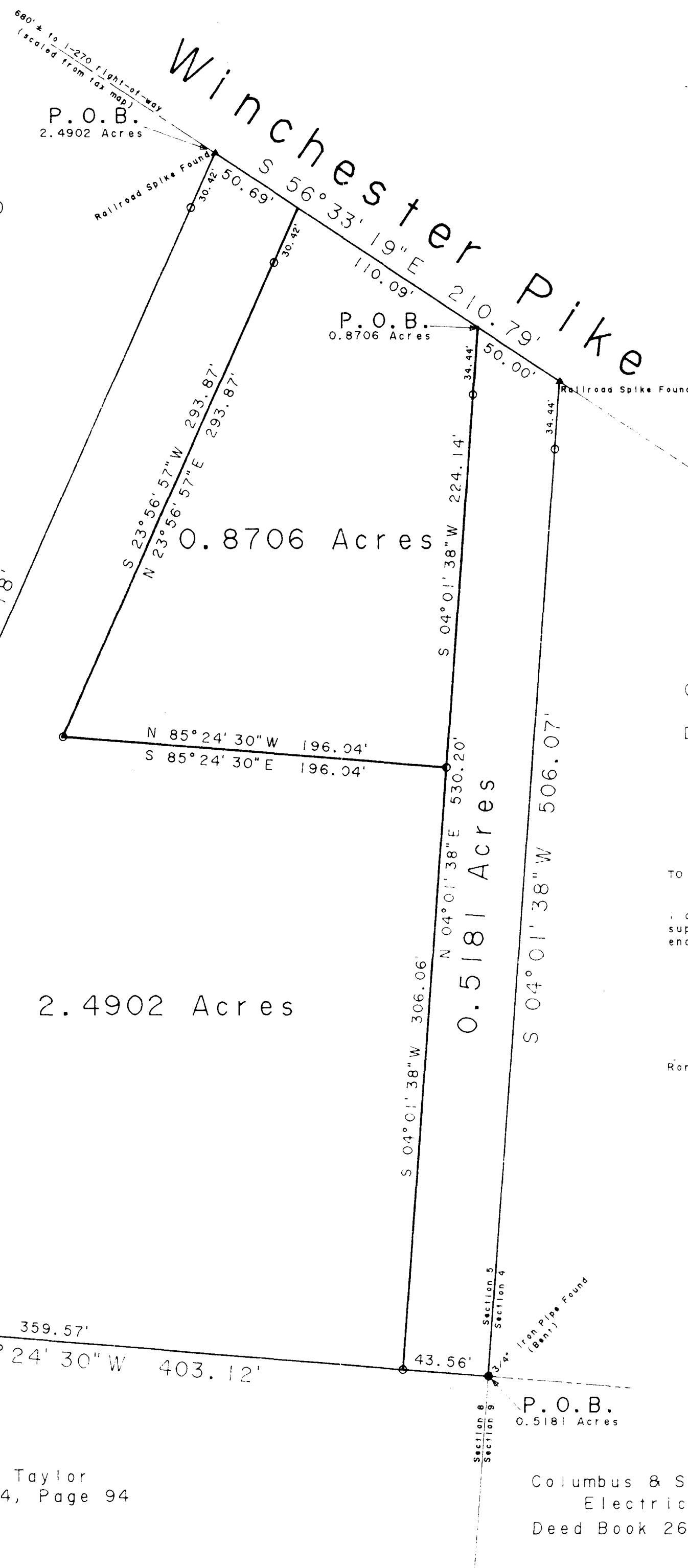

50 0 50 100 150
GRAPHIC SCALE - 1" = 50'

Columbus & Southern Ohio
Electric Company
Deed Book 2612, Page 108

TO ALL PARTIES INTERESTED IN TITLE TO THE PREMISES SURVEYED:

I do hereby state that this is a true and accurate survey made by me or under my
supervision, and that all points are as called, and that there are no
encroachments either way across any line except as shown.

Ronald G. Rudnik P.S. 7223

Date 8-27-89

LEGEND

- Iron Pin Found
- Iron Pin Set
- ▲ Railroad Spike Found
- △ Railroad Spike Set
- Stone Found

AHLERS, MOE & ASSOC. INC.
Engineers & Surveyors
360 West Waterloo Street
Canal Winchester, Ohio 43110
(614) 837-1178