

SEC. 22, T3, R5E
JEFFERSON TWP.

SEC. 23, T3, R5E
JEFFERSON TWP.

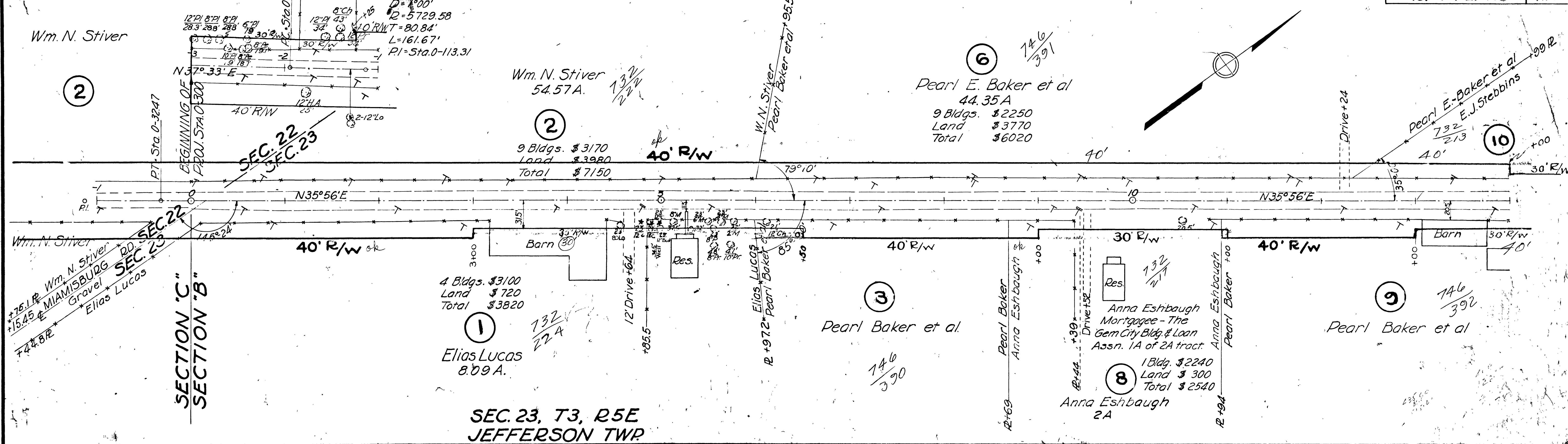
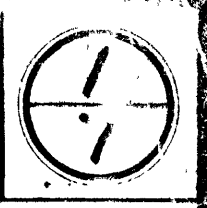

SEC. 23, T3, R5E
JEFFERSON TWP.

SEC. 23, T3, R5E
JEFFERSON TWP.

SEC. 14, T3, R5E
JEFFERSON TWP.

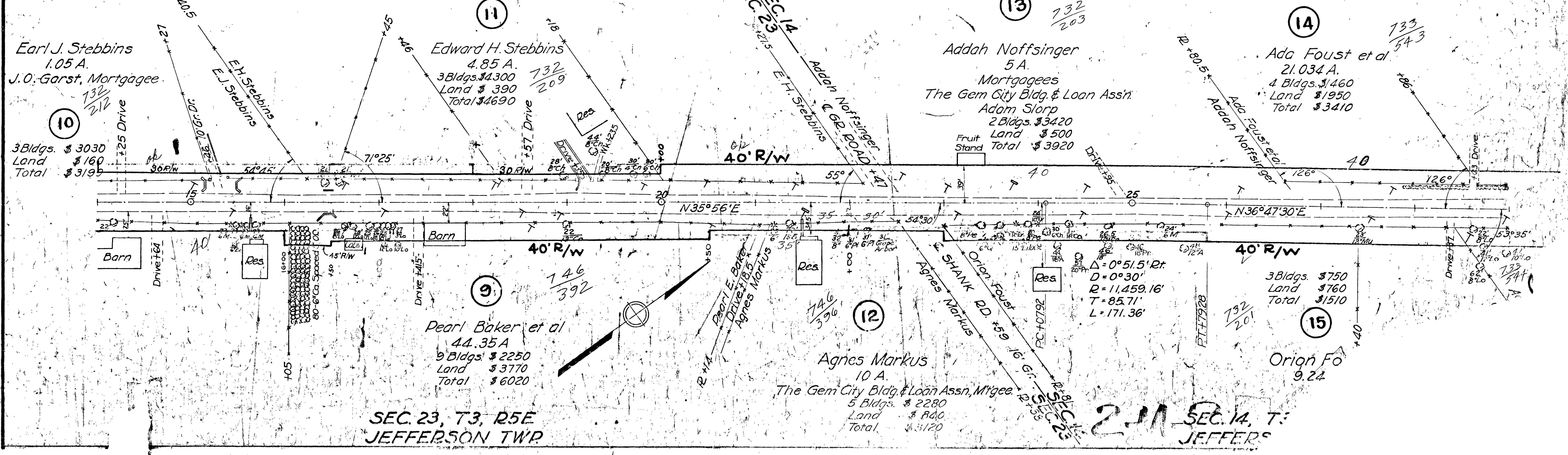

SEC. 23, T3, R5E
JEFFERSON TWP.

SEC. 14, T3, R5E
JEFFERSON TWP.

SEC. 14, T3, R5E
JEFFERSON TWP.

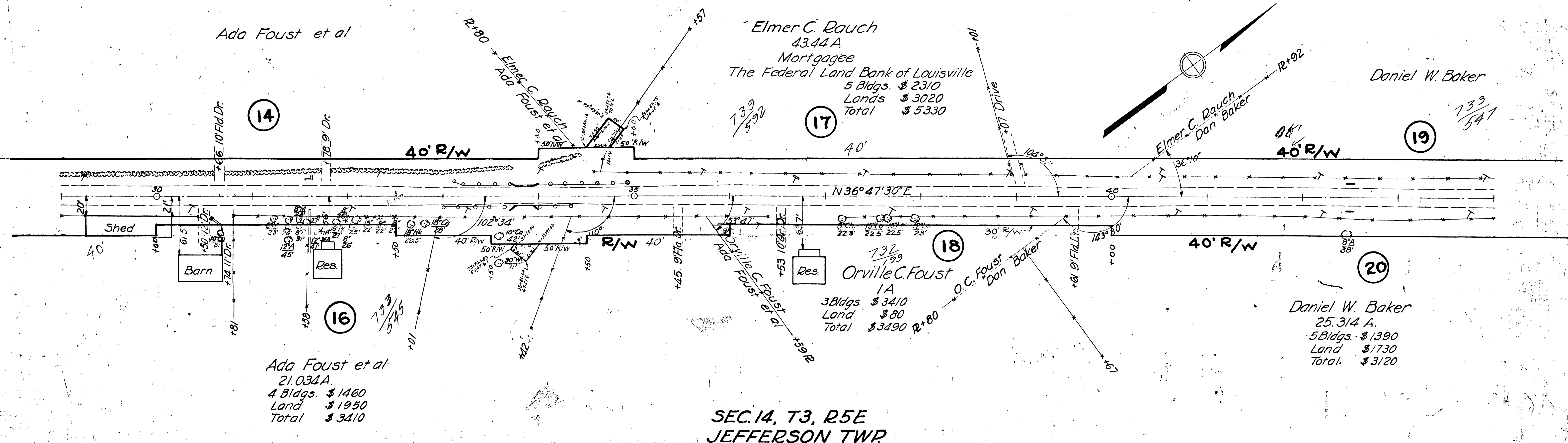

SEC. 14, T3, R5E
JEFFERSON TWP.

SEC. 14, T3, R5E
JEFFERSON TWP.

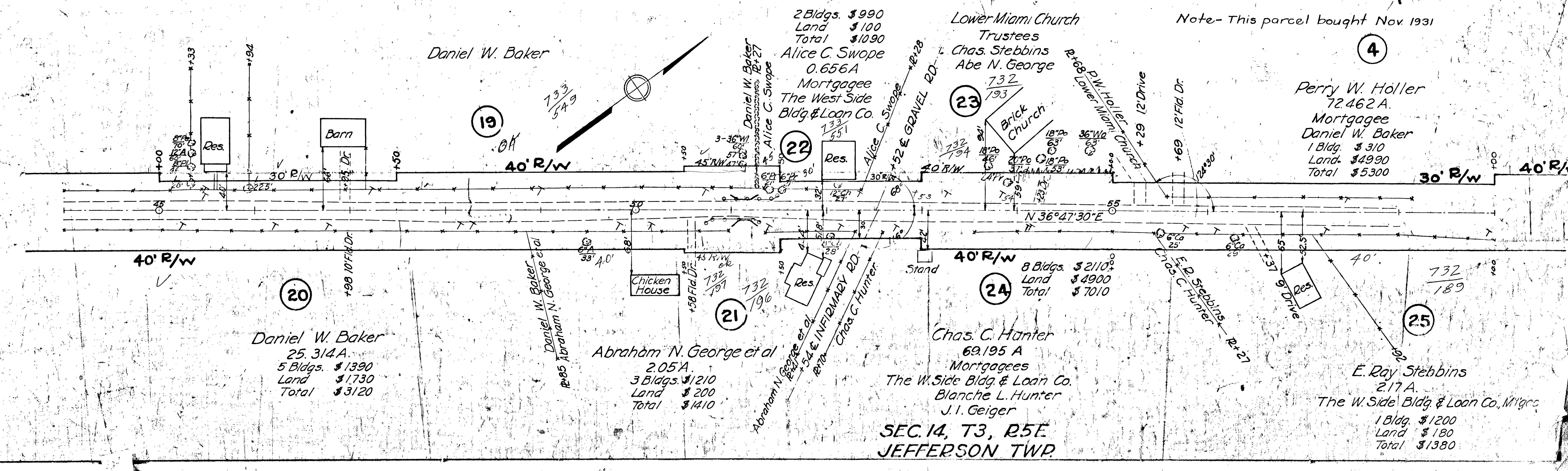

SEC. 14, T3, R5E
JEFFERSON TWP.

SEC. 14, T3, R5E
JEFFERSON TWP.

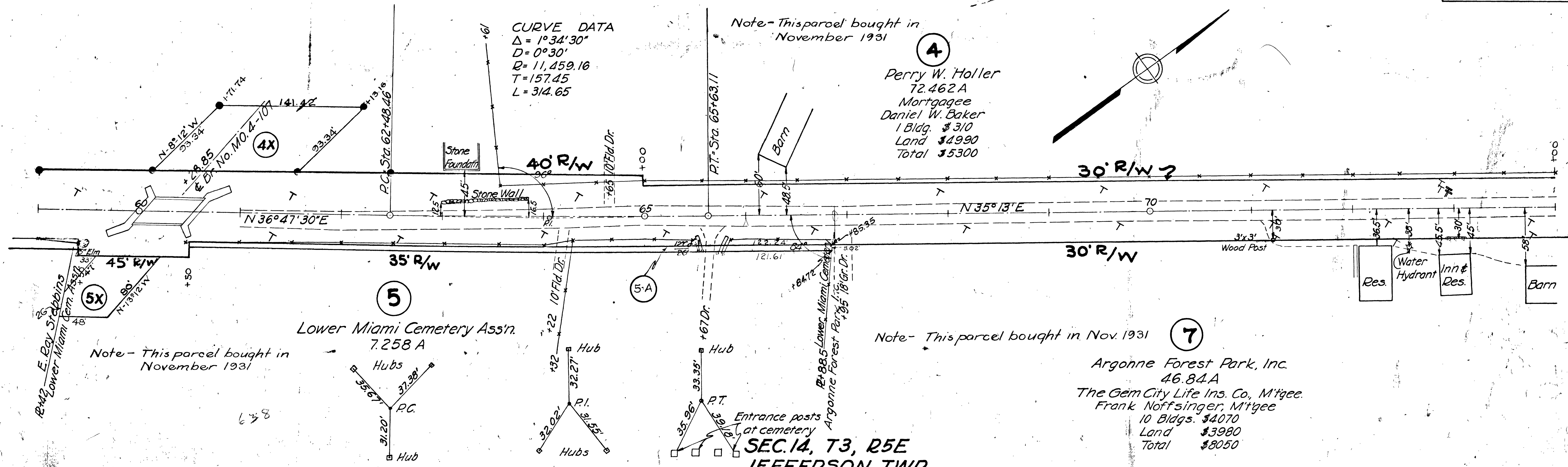

SEC. 14, T3, R5E
JEFFERSON TWP.

SEC. 11, T3, R5E
JEFFERSON TWP.

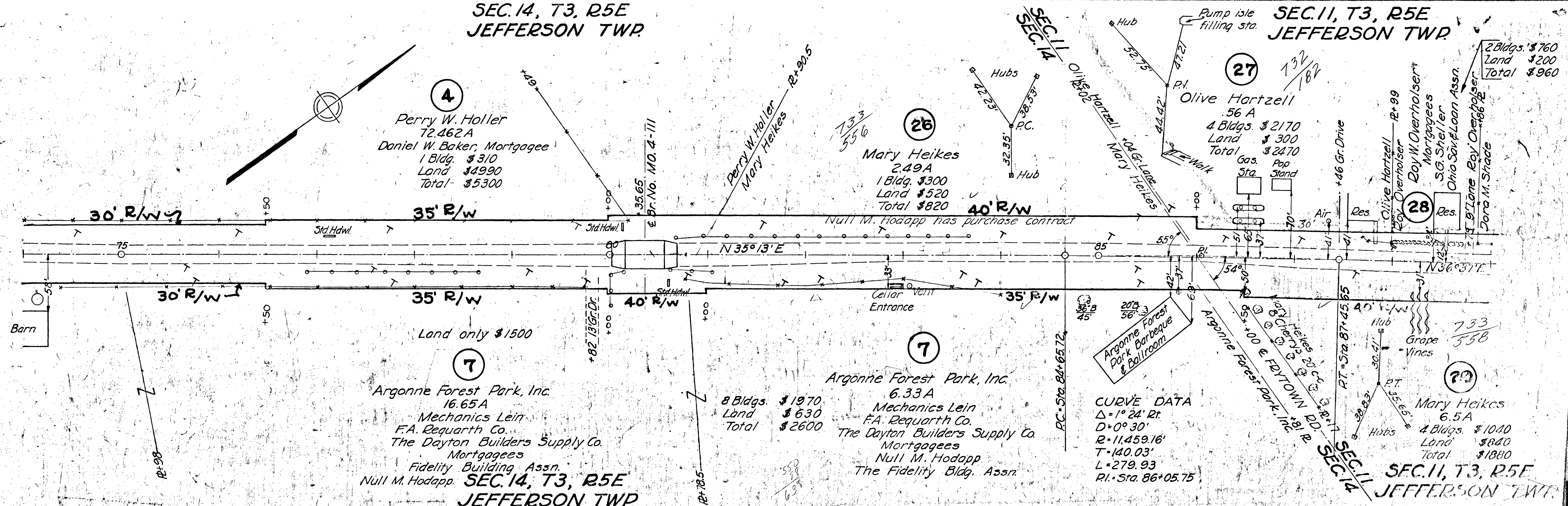

SEC. 11, T3, R5E
JEFFERSON TWP.

SEC. 12, T3, R5E
JEFFERSON TWP.

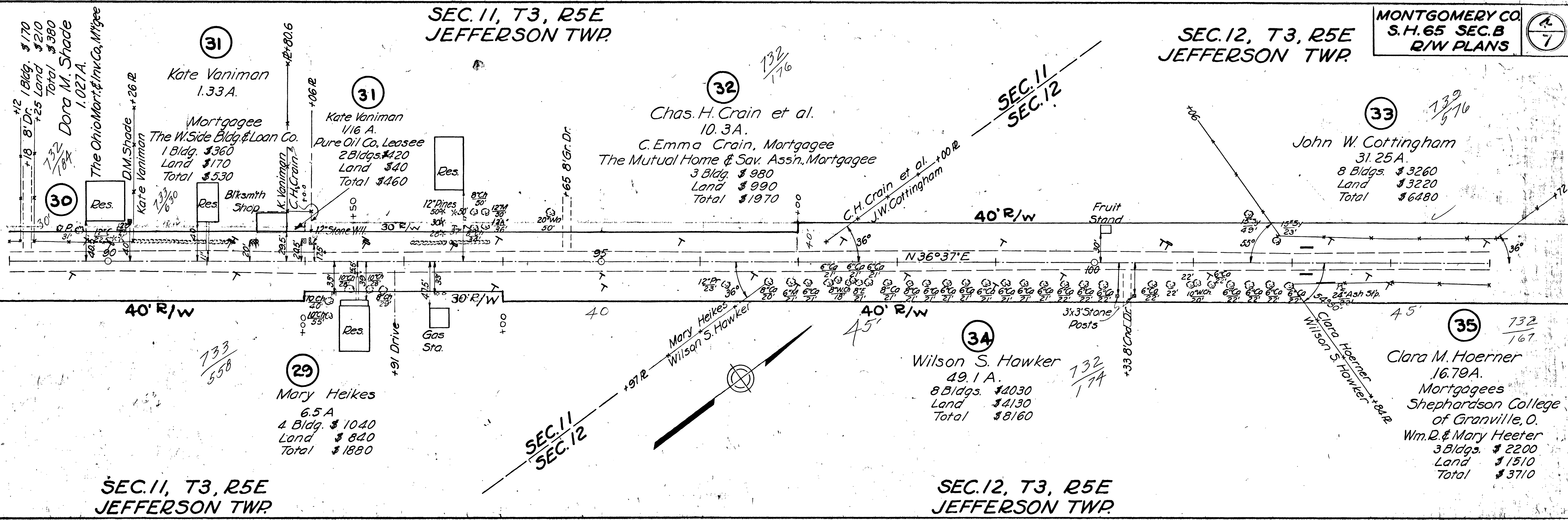

SEC. 11, T3, R5E
JEFFERSON TWP.

SEC. 12, T3, R5E
JEFFERSON TWP.

SEC. 12, T3, R5E
JEFFERSON TWP.

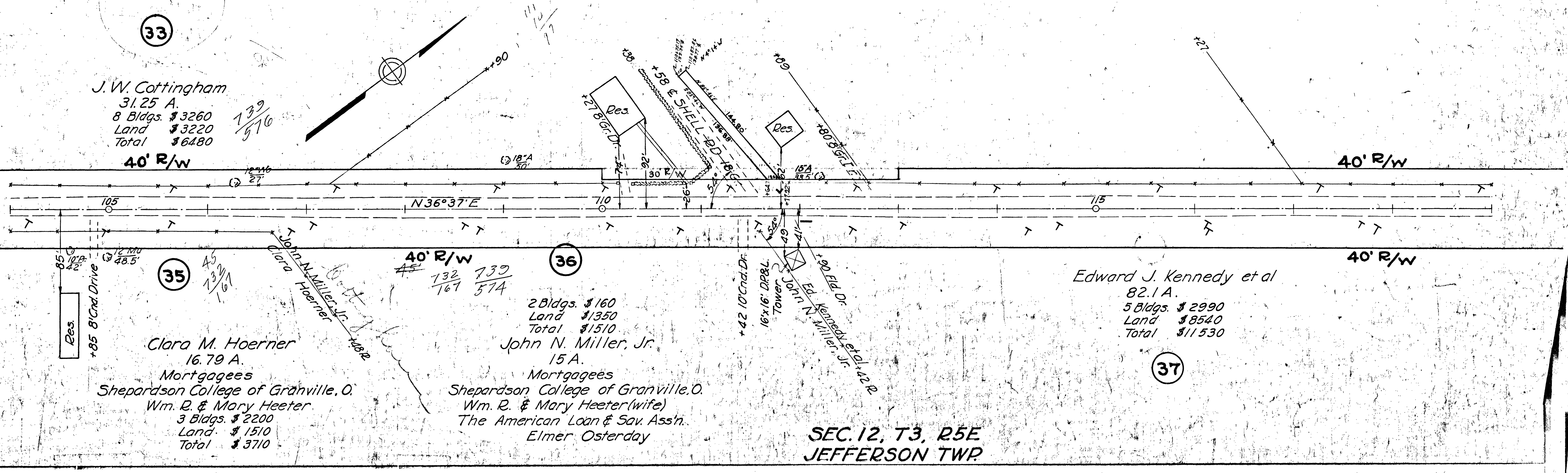

SEC. 12, T3, R5E
JEFFERSON TWP.

SEC. 12, T3, R5E
JEFFERSON TWP.

33
J.W. Cottingham
31.25 A.
8 Bldgs. \$ 3260
Land \$ 3220
Total \$ 6480

38
Edward J. Kennedy et al
82.1 A.
5 Bldgs. \$ 2990
Land \$ 8540
Total \$ 11,530

39
Elizabeth Gassert
30 A.
4 Bldgs. \$ 1830
Land \$ 2350
Total \$ 4180

37
Edward J. Kennedy et al

40
Bessie I. McGrath
1.5 A.
Mortgagee
The Ohio Savings
& Loan Assn.
1 Bldg. \$ 330
Land \$ 350
Total \$ 680

SEC. 12, T3, R5E
JEFFERSON TWP.

SEC. 12, T3, R5E
JEFFERSON TWP.

49
Maude Ward et al.
17.04 A.
1 Bldg. \$ 480
Land \$ 1700
Total \$ 2180

39
Elizabeth Gassert
30 A.
4 Bldgs. \$ 1830
Land \$ 2350
Total \$ 4180

44
Chas. W. Williard
1.06 A.
2 Bldgs. \$ 2280
Land \$ 300
Total \$ 2580

40
Bessie I. McGrath
1.5 A.
Mortgagee
The Ohio Savings &
Loan Assn.
1 Bldg. \$ 330
Land \$ 350
Total \$ 680

41
Trustees
Reformed Church
5 A.
CURVE DATA
Δ = 9° 02' Rt.
D = 4° 00'
R = 1432.40'
T = 113.15'
L = 225.83'

42
H.E. Poling
9.16 A.
2 Bldgs. \$ 1160
Land \$ 850
Total \$ 2010

43
Howard E. Poling
9.16 A.
2 Bldgs. \$ 1160
Land \$ 850
Total \$ 2010

45
Jacob S. Gary
99 A
Mortgagee
The Miami Savings
& Loan Co.

48
A.S. Dixon et al
9.96 A.
3 Bldgs. \$ 1180
Land \$ 900
Total \$ 2080

50
Arnold J. King et al
2 Bldgs. \$ 1710
Land \$ 640
Total \$ 2350

51
The Gem City Bldg. &
Loan Assn.
5 Bldgs. \$ 1720
Land \$ 1090
Total \$ 2810

52
Clara Piper et al
1.27 A.
The Gem City Bldg. &
Loan Assn. Mortgagee
5 Bldgs. \$ 1720
Land \$ 1090
Total \$ 2810

SEC. 12, T3, R5E
JEFFERSON TWP.

K.W. & L.B. GUNCKELS SUBDIVISION

SEC. 12, T3, R5E
JEFFERSON TWP.

SEC. 1, T3, R5E
JEFFERSON TWP.

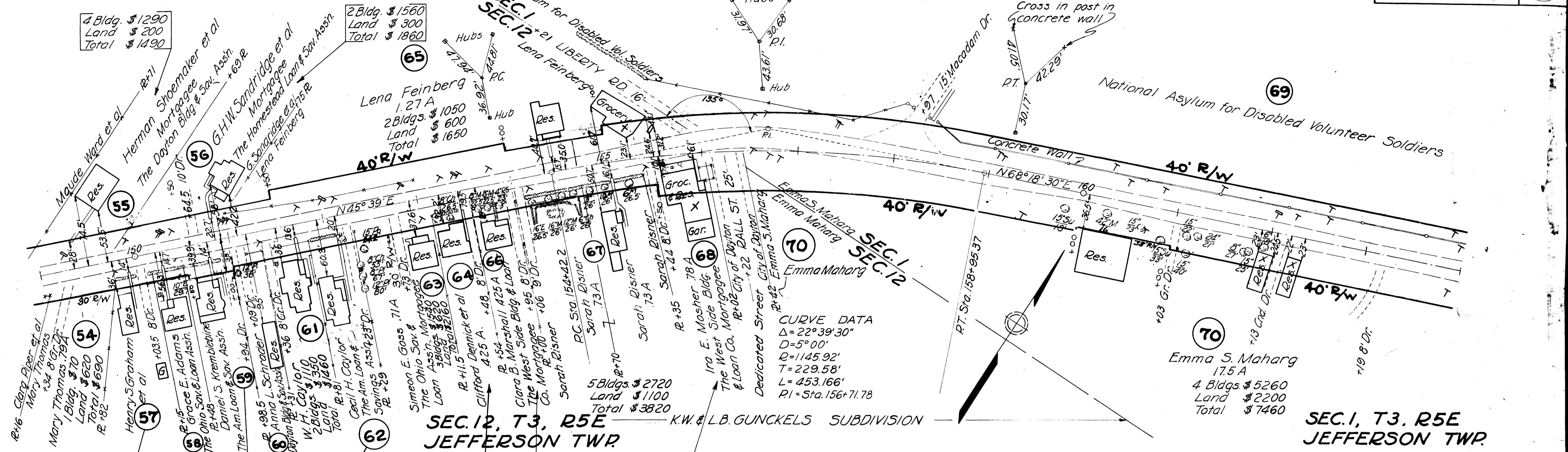

CURVE DATA
 $\Delta = 22^\circ 39' 30''$
 $D = 5^\circ 00'$
 $R = 1145.92'$
 $T = 229.58'$
 $L = 453.166'$
 $PI = Sta. 156+71.78$

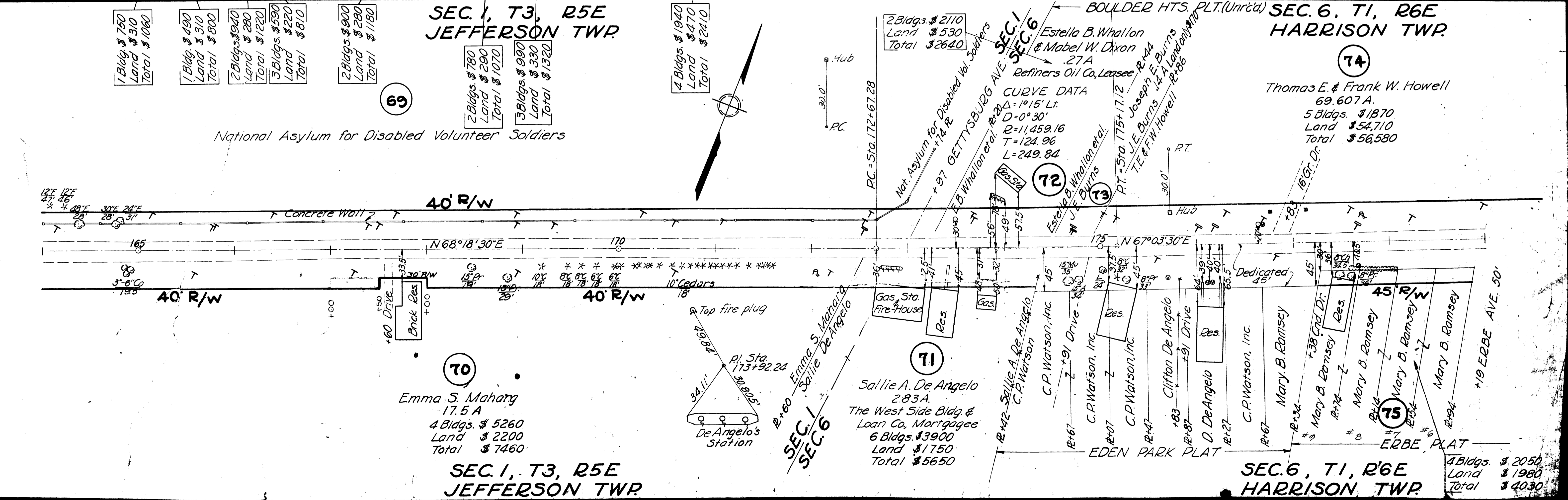
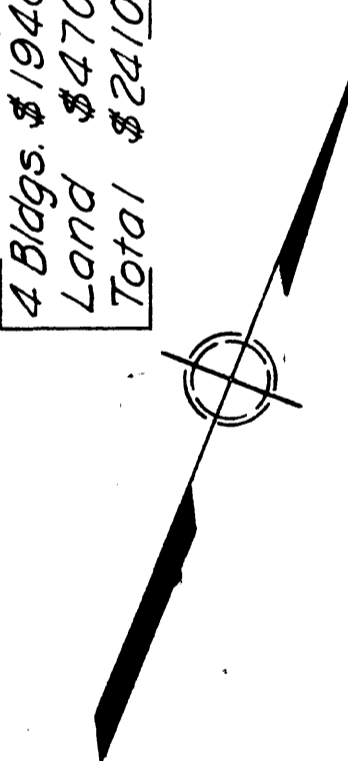

BOULDER HTS. PLAT (Unrecorded)

SEC. 6, T1, R6E
HARRISON TWP.

GOMERY
H. 65 SEC. 3
R/W PLANS

74
Thomas E. & Frank Howell

2 Bldgs. \$830
Land \$170
Total \$1000

CURVE DATA
Δ = 0° 44' Lt.
D = 0° 30'
R = 11,459.16
T = 73.34'
L = 146.59
PI = Sta. 184+08.51

4 Bldgs. \$2050
Land \$1980
Total \$4030

ERBE PLAT
#5
#4
#3
#2

2 Bldgs. \$580
Land \$1000
Total \$1580

79
Theodore Brand
8.32A
Mortgagee
The West Side Bldg & Loan Co.
4 Bldgs. \$3700
Land \$3300
Total \$7000

SEC. 6, T1, R6E
HARRISON TWP.

84
H. C. Stolz
25.43A
6 Bldgs. \$5090
Land \$4490
Total \$9580

LEGEND
TREES

- A Apple
- As Ash
- B Beech
- Ca Catalpa
- Ch Cherry
- E Elm
- Ev Evergreen
- F Fir
- L Lilac
- Lo Locust
- M Maple
- Mu Mulberry
- P Pine
- Pe Peach
- Pl Plum
- Po Poplar
- Pr Pear
- Q Quince
- RS Rose of Sharon
- SU Sumac
- Sy Sycamore
- W Walnut
- Wa
- Wch Wild Cherry
- Wi Willow

- Water pump, well
- Filling station gas pump
- Stump
- Motor driven water pump
- Gas tank top
- Fire hydrant

