

# OLD S.R.-69 VACATION OF RIGHT-OF-WAY PLAT

MONTGOMERY COUNTY  
WAYNE TOWNSHIP  
SECTION 6-T. 2-R. 8 M.R.S.



FOR EXISTING RIGHT-OF-WAY, SEE:  
S.H. 445 SEC. "C-D&E" SHEET No. 6 of 6 &  
MOT-40R-23.41/CLA-40R-0.00 SHEET 391 of 405

**AREA VACATED**

1.697 Acres  
Recorded: 92-0348 C06  
Date: 06/17/92

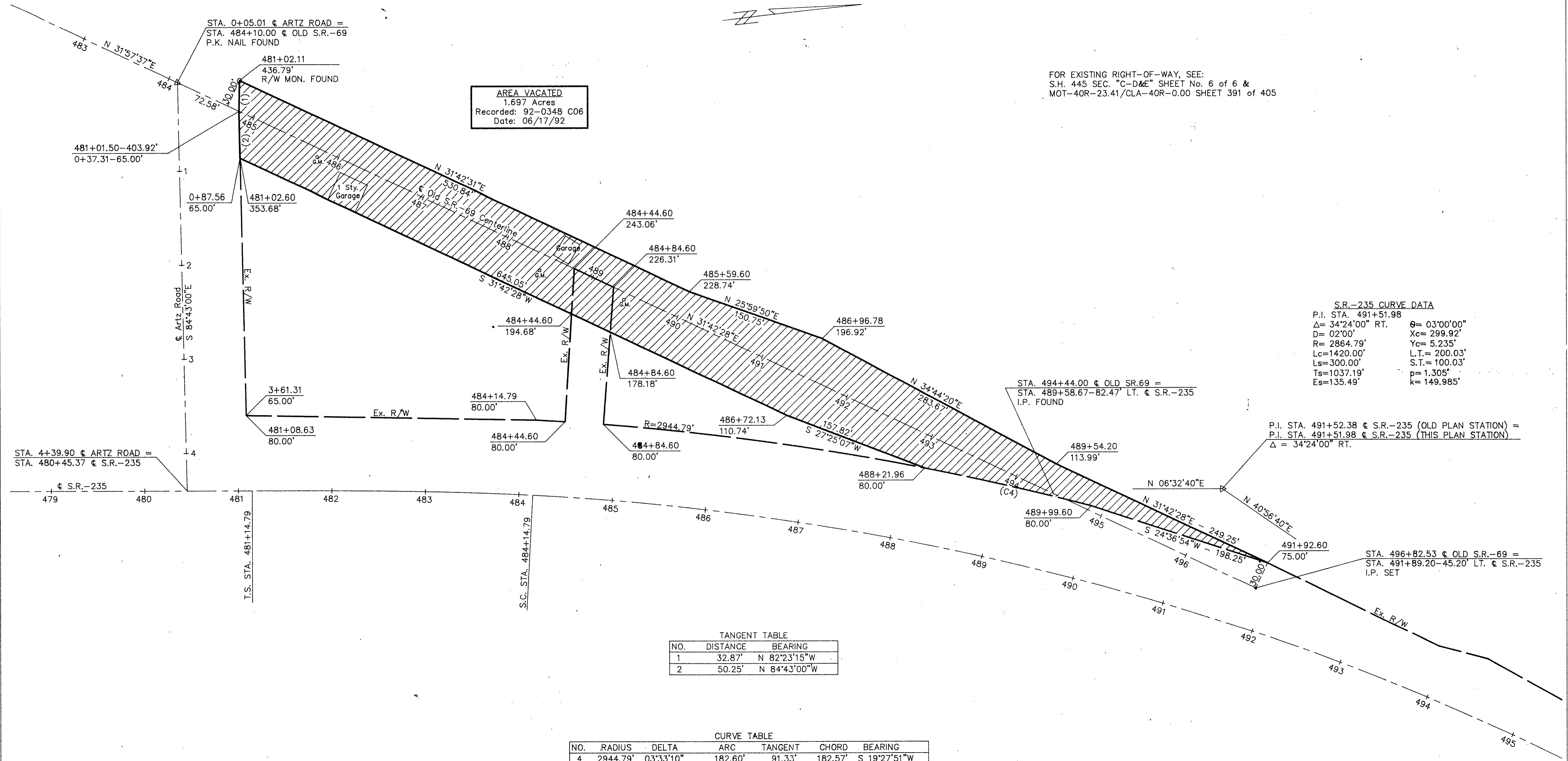

**S.R.-235 CURVE DATA**

P.I. STA. 491+51.98	$\Delta = 34^{\circ}24'00''$ RT.	$\theta = 03^{\circ}00'00''$
$D = 02^{\circ}00'$	$R = 2864.79'$	$X_c = 299.92'$
$L_c = 1420.00'$	$L_s = 300.00'$	$Y_c = 5.235'$
$T_s = 1037.19'$	$E_s = 135.49'$	$L.T. = 200.03'$
		$S.T. = 100.03'$
		$p = 1.305'$
		$k = 149.985'$

**TANGENT TABLE**

NO.	DISTANCE	BEARING
1	32.87'	N 82°23'15"W
2	50.25'	N 84°43'00"W

**CURVE TABLE**

NO.	RADIUS	DELTA	ARC	TANGENT	CHORD	BEARING
4	2944.79'	03°33'10"	182.60'	91.33'	182.57'	S 19°27'51"W