

# The Great Lakes Construction Co.

**TRANSMITTAL  
No. 176**

925 Laidlaw Ave.  
Cincinnati, Ohio 45237

**PROJECT:** ODOT 150085 HAM 71-1.34                      **DATE:** October 30, 2017

**TO:** ODOT District 8    **REF:** Soundproofing O&M  
505 South SR 741    Line Item: #292.00 & #293.00  
Lebanon, OH 45036

**ATTN:** Marvin Lennon

WE ARE SENDING		SUBMITTED FOR:		ACTION TAKEN:	
<input type="checkbox"/>	Shop Drawings	<input type="checkbox"/>	Approval	<input type="checkbox"/>	Approved as Submitted
<input type="checkbox"/>	Letter	<input checked="" type="checkbox"/>	Your Use	<input type="checkbox"/>	Approved as Needed
<input type="checkbox"/>	Prints	<input type="checkbox"/>	As Requested	<input type="checkbox"/>	Returned after Loan
<input type="checkbox"/>	Change Order	<input type="checkbox"/>	Review and Comment	<input type="checkbox"/>	Resubmit
<input type="checkbox"/>	Plans	<input type="checkbox"/>		<input checked="" type="checkbox"/>	Submit
<input type="checkbox"/>	Samples	<b>SENT VIA:</b>		<input type="checkbox"/>	Returned
<input type="checkbox"/>	Specifications	<input checked="" type="checkbox"/>	Attached	<input type="checkbox"/>	Returned for Correction
<input checked="" type="checkbox"/>	Other: Soundproofing O&M	<input type="checkbox"/>	Separate Cover:	<input type="checkbox"/>	Due Date:

<u>SUBMITTAL</u>	<u>COPIES</u>	<u>DATE</u>	<u>DESCRIPTION</u>
TR85.15-176	1 pdf	10/30/2017	Soundproofing O&M, per sheet 365/555, Section 1.03C

**REMARKS**

CC: Joe Smithson, ODOT D8

**Signed:**



\_\_\_\_\_  
Jacob D. Elmore.

# DeBra-Kuempel

Mechanical-Electrical  
An EMCOR Company

## SOUND PANEL ASSEMBLY DETAIL

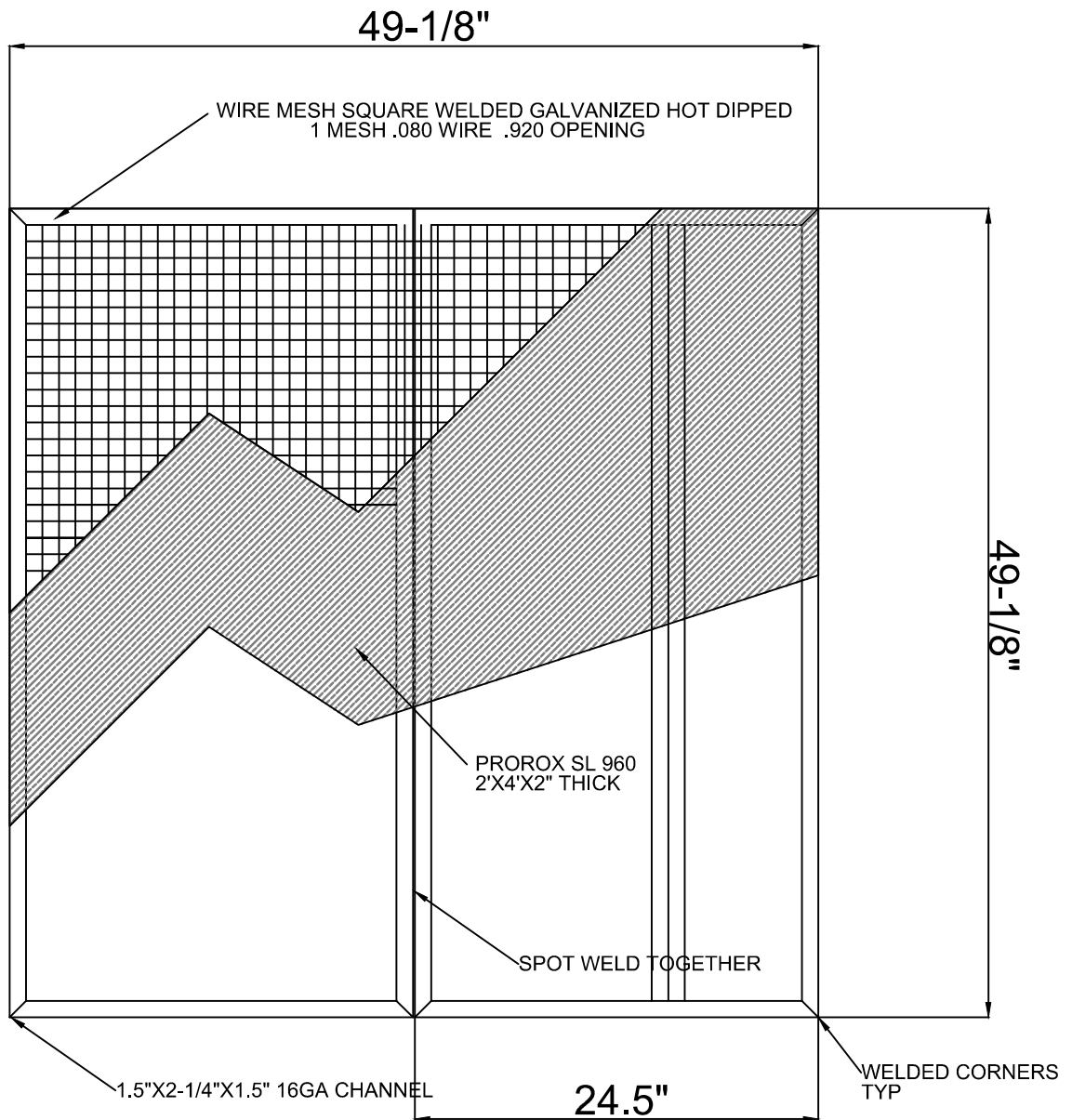

# DeBra-Kuempel

Mechanical-Electrical  
An EMCOR Company

## SOUND PANEL ASSEMBLY ROOF TO WALL DETAIL

CONCRETE DECK

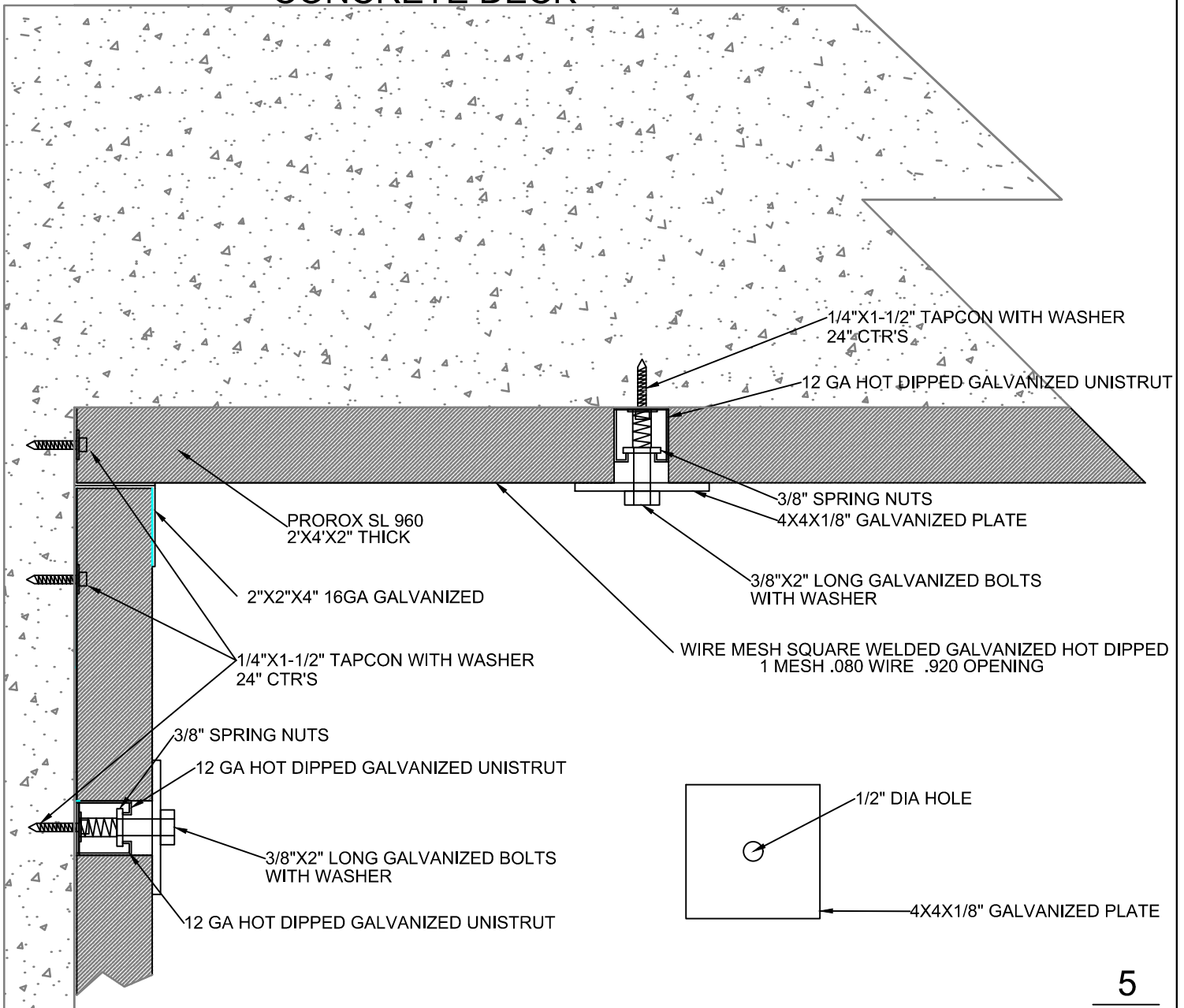

# DeBra-Kuempel

Mechanical-Electrical  
An EMCOR Company

## SOUND PANEL ASSEMBLY LIGHTING DETAIL

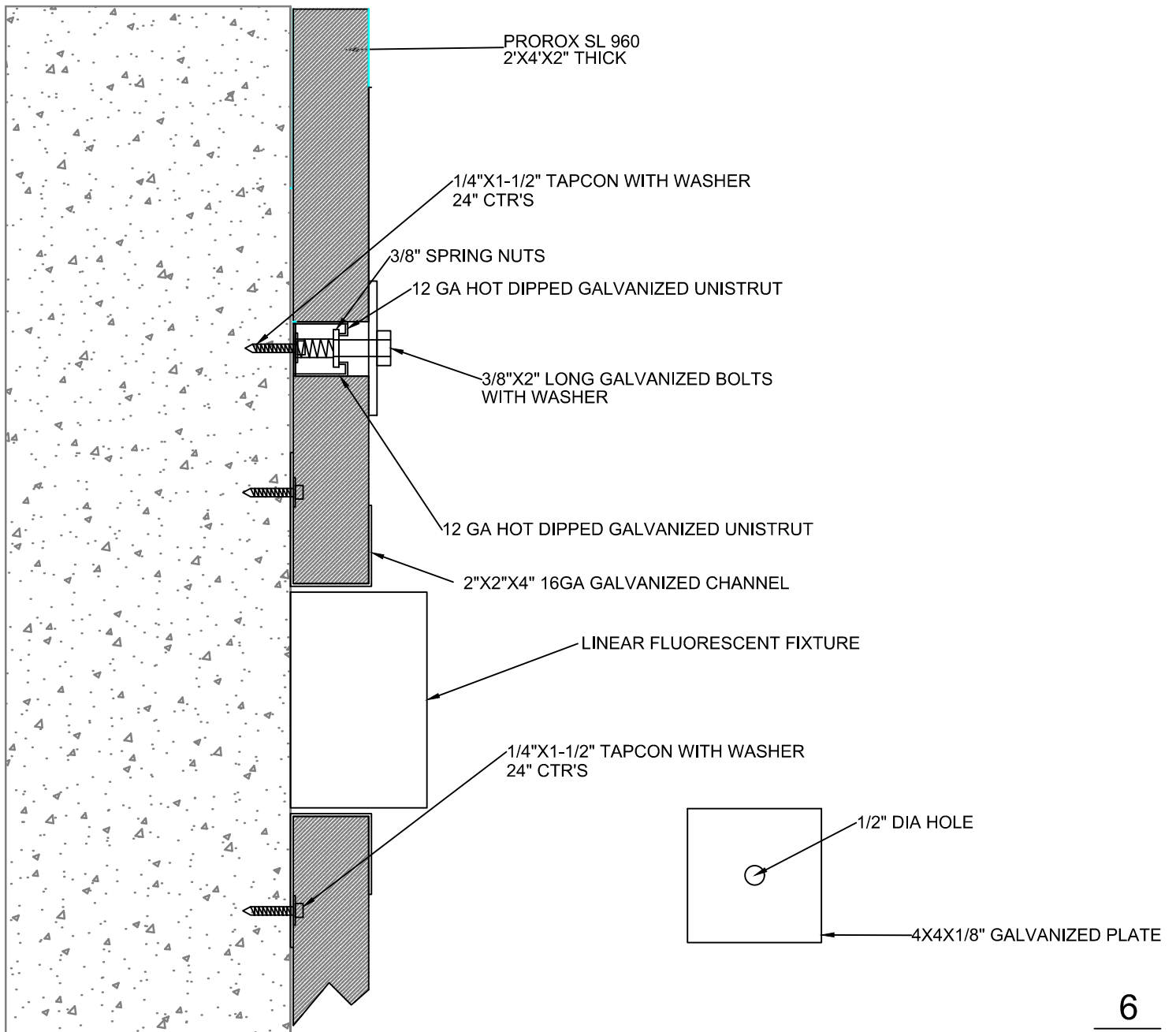

# DeBra-Kuempel

Mechanical-Electrical  
An EMCOR Company

## SOUND PANEL ASSEMBLY @ FLOOR DETAIL

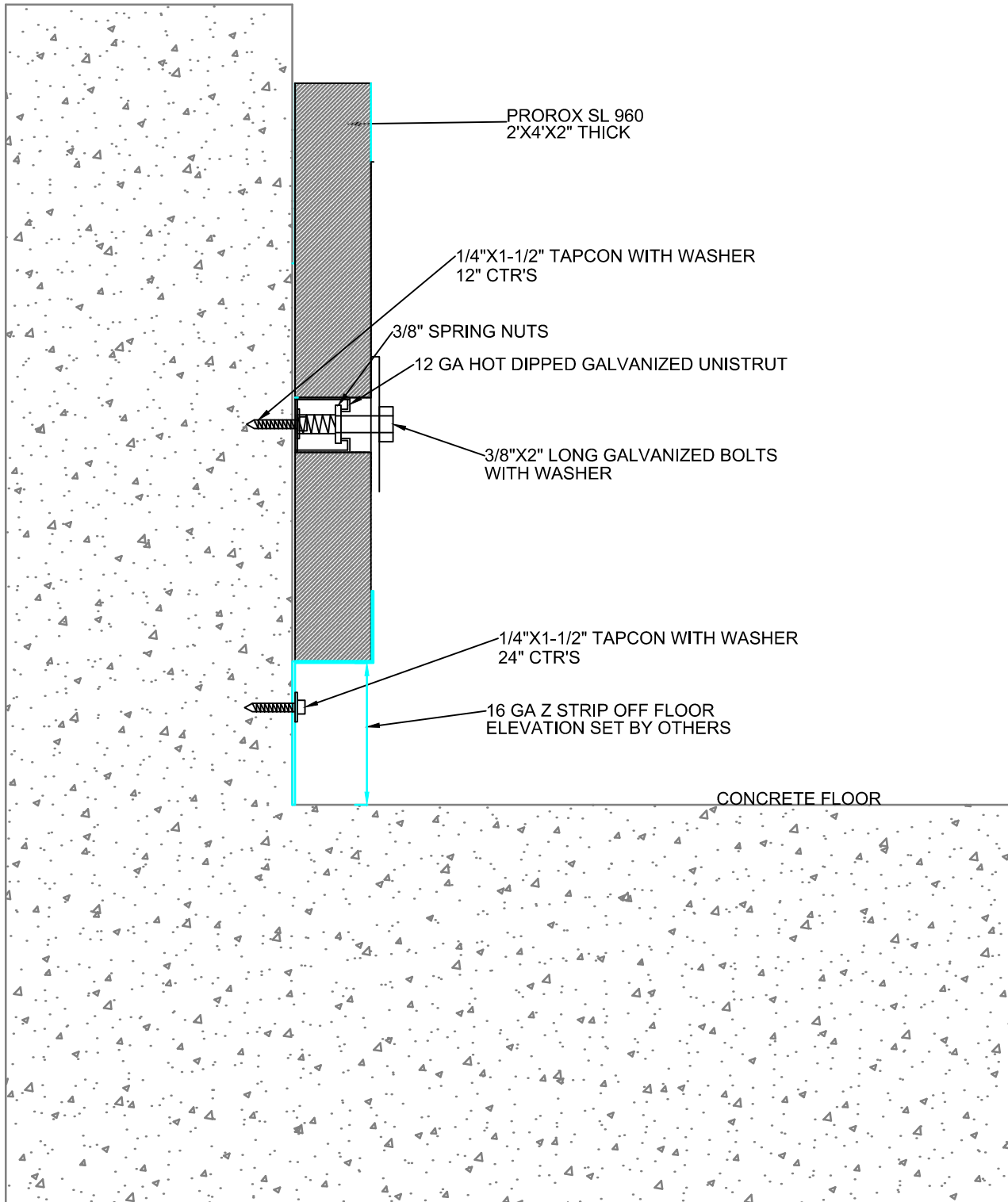

# DeBra-Kuempel

Mechanical-Electrical  
An EMCOR Company

## SOUND PANELS LAYOUT STRUT LAYOUT

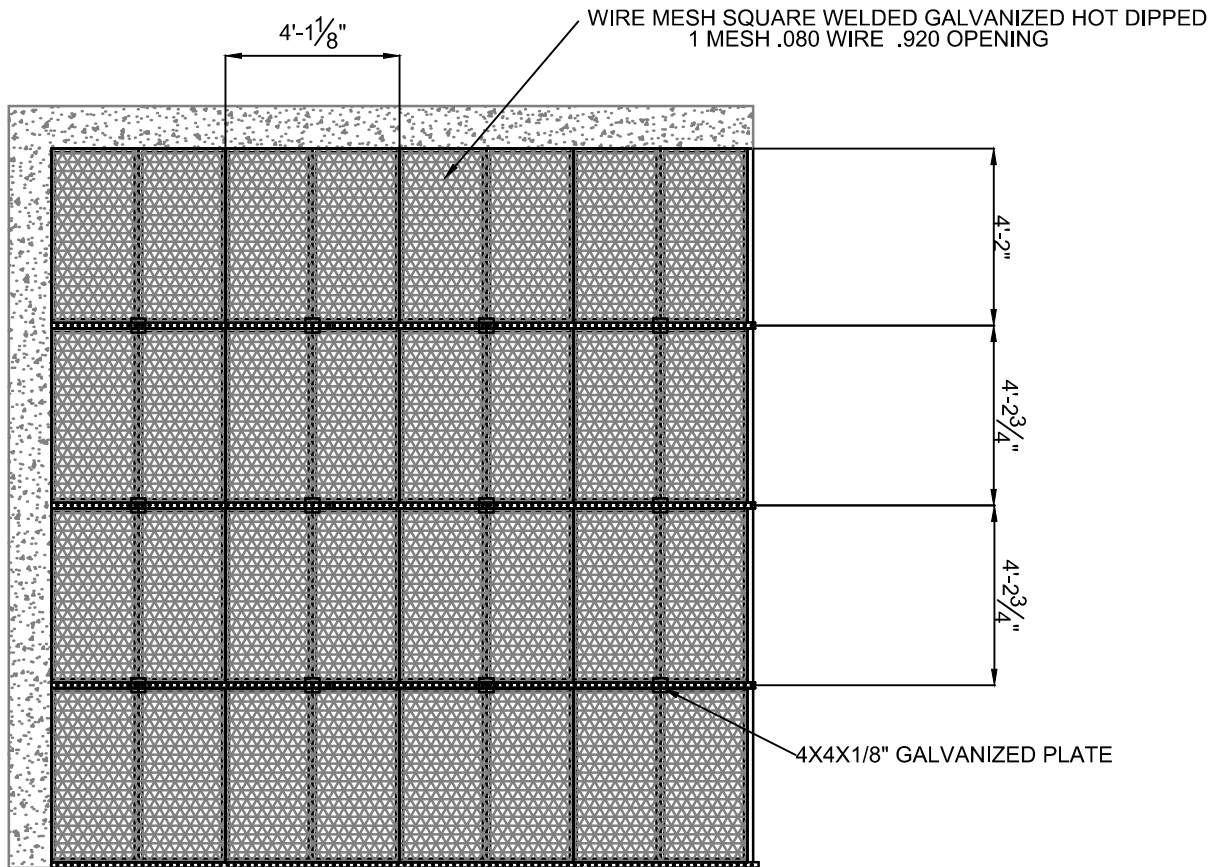

ProRox® SL 960<sup>NA</sup>



Old name: ROXUL RHT® 80

## Product description & application

ProRox® SL 960<sup>NA</sup> is a rigid mineral wool (stone wool) insulation board for high temperature industrial applications subject to light mechanical loads.

## Product properties in accordance with ASTM C612

	Performance							Norms	
Thermal conductivity	T <sub>m</sub> [°F]	100	200	300	400	500	600	700	ASTM C177
	λ [BTU in/hr.ft² °F]	0.24	0.29	0.35	0.41	0.47	0.56	0.68	
	T <sub>m</sub> [°C]	38	93	149	204	260	316	371	
	λ [W/mK]	0.035	0.042	0.050	0.059	0.068	0.081	0.098	
Maximum Service Temperature	Hot Surface Performance: 1200 °F- (650 °C)							ASTM C411	
	Non-Combustible							ASTM E136 / CAN4 S114	
	Linear Shrinkage ≤ 1 % at 1200 °F- (650 °C)							ASTM C356	
Reaction to fire	Surface burning characteristics Flame spread index = 0 ; Smoke development index = 0							ASTM E84 (UL 723) CAN/ULC S102	
Density	Actual Density = 5.8 lb/ft³ - (93 kg/m³) Nominal Density = 8.0 lb/ft³							ASTM C303	
Corrosion resistance **	Stress Corrosion Cracking Tendency of Austenitic Stainless Steel = Passed Corrosion of Steel = Passed							ASTM C692 ASTM C665	
Chemical Analysis **	(Salts: Cl <sup>-</sup> , F <sup>-</sup> , Na <sup>+</sup> , SiO <sub>4</sub> <sup>4-</sup> ) Results fall within acceptability limits of ASTM C795							ASTM C795 / ASTM C871	
Thermal Resistance	R-Value / inch @ 75 °F			4.2 hr. ft² °F/BTU				ASTM C518 (C177)	
	RSI value / 25.4mm @ 24 °C			0.74 m² K/W					
Water Absorption/ Vapor Sorption	< 1 % Weight							ASTM C1194	
Compressive strength	> 167psf (8kPa) @ 10% compression							ASTM C165	
Compliance	Complies with Type IVB							ASTM C612	
ROXUL offers a wide range of facings, dimensions and thicknesses. Please contact ROXUL for further information.									

Surface Burning Characteristics: UL Listed to Canadian standard CAN/ULC S102 ; UL Classified to UL 723

NOTE: \*\* Provisions for lot testing may be required, consult manufacturer.

As ROXUL® Inc has no control over installation design and workmanship, accessory materials or application conditions, ROXUL® Inc. does not warrant the performance or results of any installation containing ROXUL® Inc's products. ROXUL® Inc's overall liability and the remedies available are limited by the general terms and conditions of sale. This warranty is in lieu of all other warranties and conditions expressed or implied, including the warranties of merchantability and fitness for a particular purpose.

©/TM: US - owner Rockwool International A/S used under license; Canada - owner Roxul Inc.



**ROXUL®**  
 TECHNICAL INSULATION

ROXUL INC.  
 Milton, Ontario  
 Tel: 1-800-245-6878  
 Tel: 905-878-8474  
 Fax: 1-800-971-0110  
 Fax: 905-878-8077  
 Email: contactus@roxul.com  
 www.roxul-rti.com