



STATE OF OHIO
DEPARTMENT OF HIGHWAYS

INTER-OFFICE COMMUNICATION

County of Highland Div. 9

S. H. 124 Sec. Marshall

Date 2-26-69

To Fred C. Tarbox, Engineer, Bureau of Traffic

Attention: John W. Clark, Traffic
Operations Engineer

From W. R. Wright DTE

Subject Signal Up-grading.

This will advise you that the signal heads for Signal No. 727, located at SR 124 & SR 506, were up-graded on the following date 2-26-69.

We removed the following heads (number, size and type): ONE 8" 4 WAY double unit.

We installed the following heads (number, size and type): TWO 8" 4 WAY single units.

The sketch below shows how the signal heads were displayed when the job was finished:

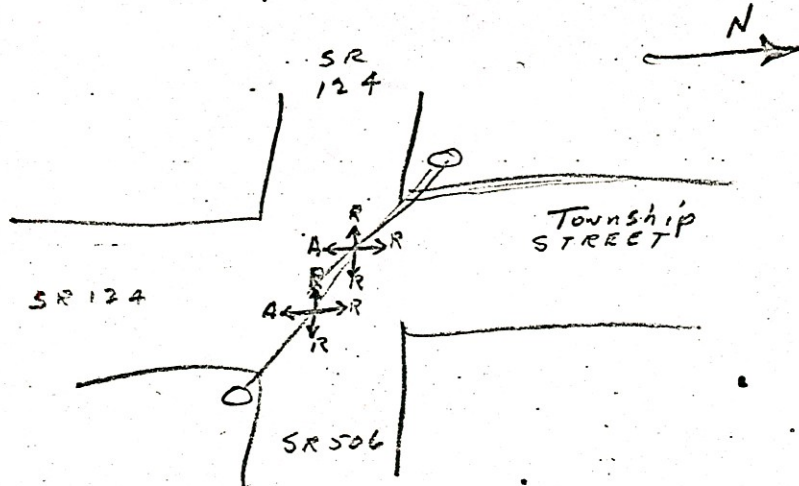

RVS
file
letter file

Druggan - Stout

Given Roberts

OHIO DEPARTMENT OF HIGHWAYS
BUREAU OF TRAFFIC
SIGNAL SECTION

TRAFFIC SIGNAL INSPECTION REPORT

SIGNAL NO 727 LOCATION SR124-SR 506
DATE OF INSTALLATION 8-5-60 DATE OF INSPECTION 9-11-69
COUNTY Highland DIVISION 9

TYPE	<input checked="" type="checkbox"/> FLASHER OVERHEAD	<input type="checkbox"/> FLASHING STOP SIGN
	<input type="checkbox"/> FLASHING SIGNAL AHEAD	<input type="checkbox"/> OTHER FLASHING DEVICES
	<input type="checkbox"/> SCHOOL SIGNAL	<input type="checkbox"/> SCHOOL FLASHING UNIT
	<input type="checkbox"/> FIXED TIME	<input type="checkbox"/> SEMI ACTUATED
	<input type="checkbox"/> FULL ACTUATED	<input type="checkbox"/> 2 ϕ VOLUME DENSITY
	<input type="checkbox"/> 3 ϕ VOLUME DENSITY	<input type="checkbox"/> MULTI PHASE

WAS JOB INSTALLED AS PER PLAN? YES NO

ELECTRIC UTILITY

COMPANY COGS-SOUTHERN SERVICE OH, UG
 2 WIRE 3 WIRE, METERED,
 NOT METERED NO SAFETY SWITCH
POLE # _____ POLE # _____ POLE # _____
LOCATION _____ LOCATION _____ LOCATION _____

TELEPHONE COMPANY

POLE # _____ POLE # _____ POLE # _____
LOCATION _____ LOCATION _____ LOCATION _____

TRAFFIC CONTROL EQUIPMENT

ITEM	SATISFACTORY	UNSATISFACTORY	COMMENTS
HEADS	✓		2- 4 way Unit 8"
POLES	✓		2- 26' Steel P.B.
DETECTORS			
FLASHER	✓		CROUSE-HINDS
SIGNAL HOUSING	✓		CROUSE-HINDS SIZE 12
CONTROLLER			
SIGNAL RELAYS			
INTERNAL WIRING	✓		
EXTERNAL WIRING	✓		
SERVICE	✓		220 V. SWIRE
PHOTO RELAYS			
TIMING	SEE ATTACHED CHART		60 F.P.M.
MANHOLES			
CONCRETE WORK	✓		
CLEAN UP	✓		
SIGNS	✓		
PAVEMENT MARKING	✓	✓	C/L F/L S/B BAD
LIGHTING			

NOTE: If no print is available make sketch and attach to inspection report.

INSPECTED BY

Ray Andrews

DATE:

9-11-69



Sig # 727

Comments

C/L E/L GOOD

S/Bs BAD.

FLASHER EQUIPMENT GOOD

SIGNAL HEADS GOOD.

Recommend.

INSTALL STOP SIGN LEFT SIDE
NORTH APPR. TWP. RD. SEE PHOTOS # 1-2
TRIM TREES. See Photos 1-2-4-5
6-7-8.

Repaint S/Bs. See Photos 6-8

Paint Equipment. See Photo #3

9-29-69

Ray Andrews.

PHOTO # 1

2

Twp. Rd. BAD SHAPE
NO 6 1/2 5/8

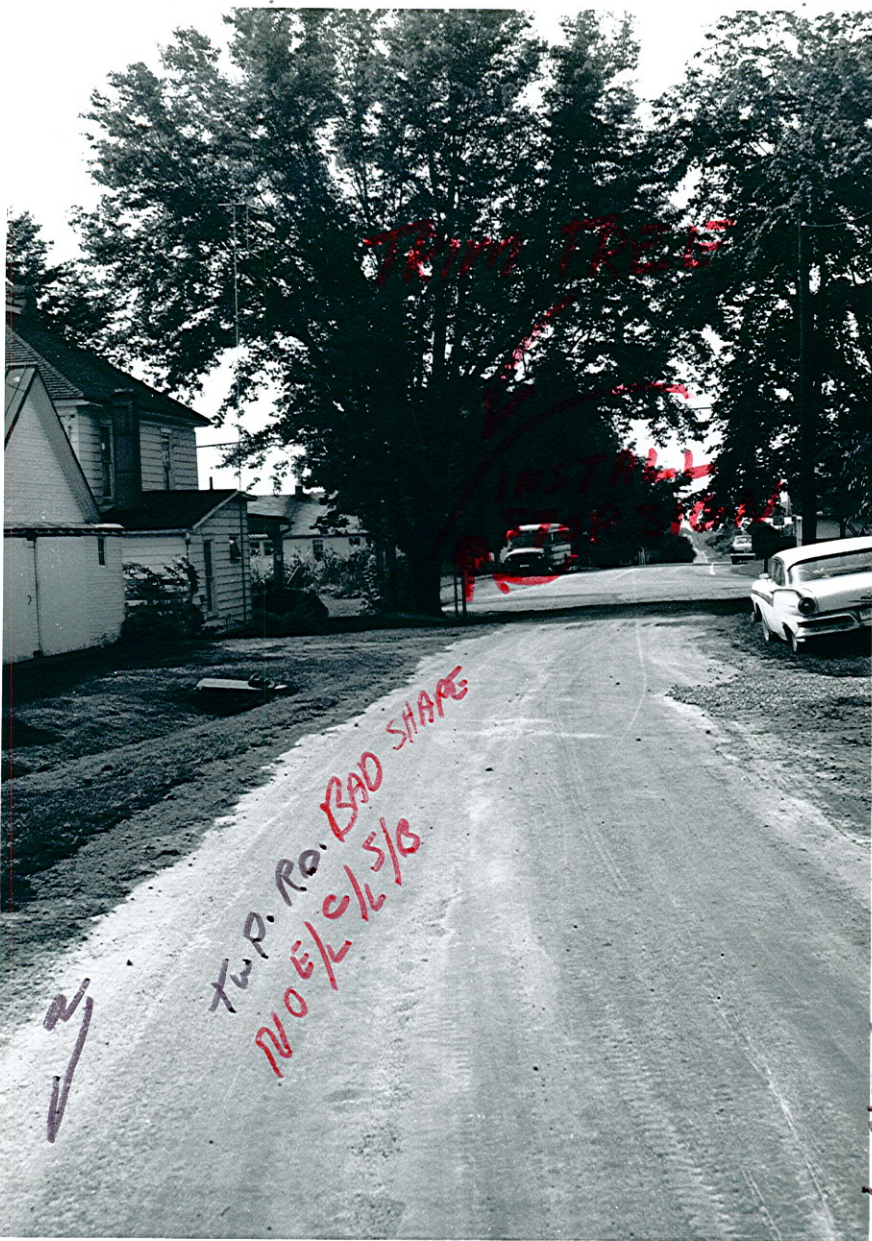

516 # 227 SP 144 - ST 506
HILLMAN CO. DIV 9

9-N-60

RAY RUBENS

S/O. # 727

SR 144 - SR 566

WILKINSON TWP. REP.

TRIM TREES

NO. 1000

STOP

STOP

TWP. ROAD
BAD SHAPE
NO. 1000

PHOTO # 2

9-11-69

ROAD





TRIM TREES

N

SIC. # 727 SR 124 - SR 506

HIGHWAY CO. DIV 9

ST. APPR. 124

124 606

DOMINGOS 7/6/76
9/2 SIGNING WOP

PHOTO # 4

9-11-69

BY R...

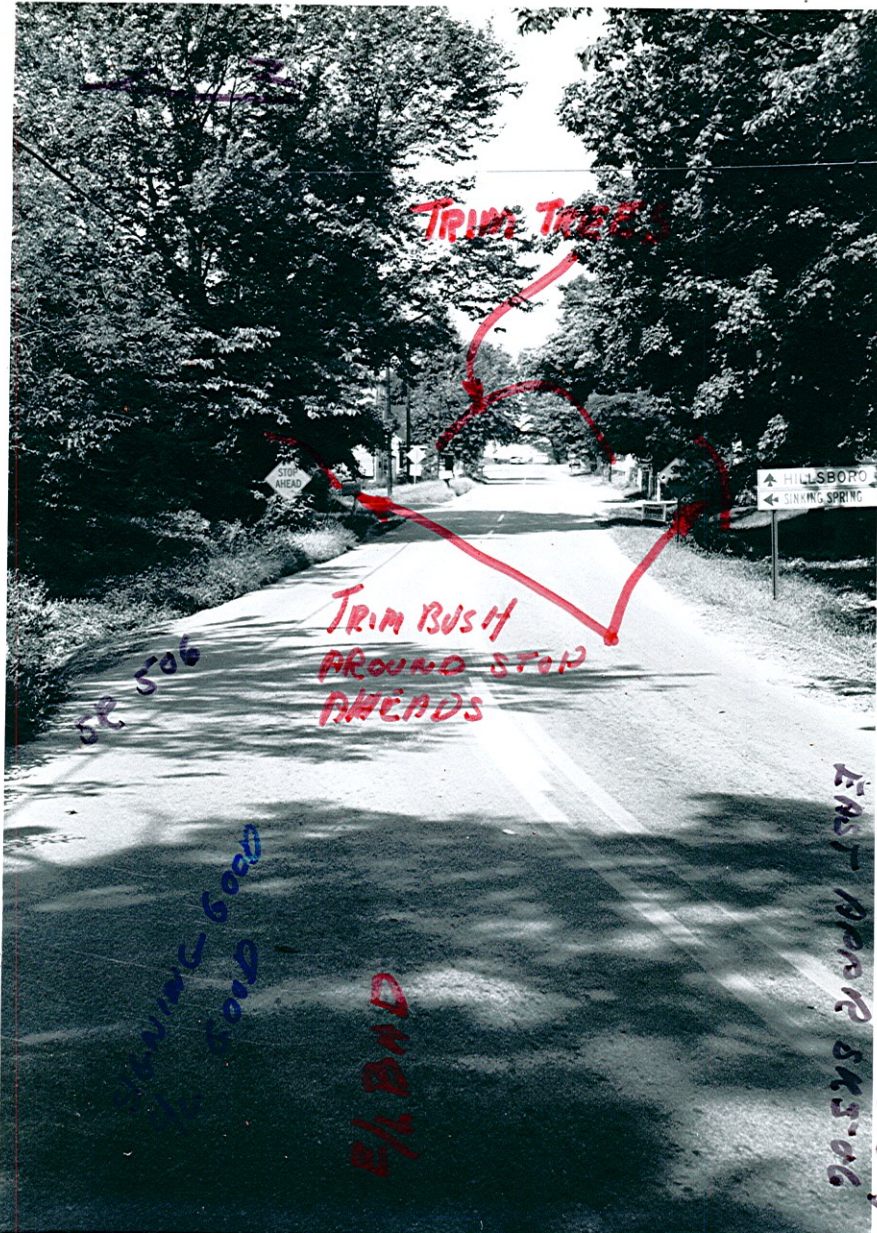

SIG. # 224 SR 124 - SR 506

HIGHLAND CO. DIV. 9
EAST APPRO SR 506

TRIM TREE

TRIM BUSH
AROUND STOP
AHEADS

SR 506

SR 505

SR 504

PHOTO # 5

SR 503

SR 502

PHOTO # 6

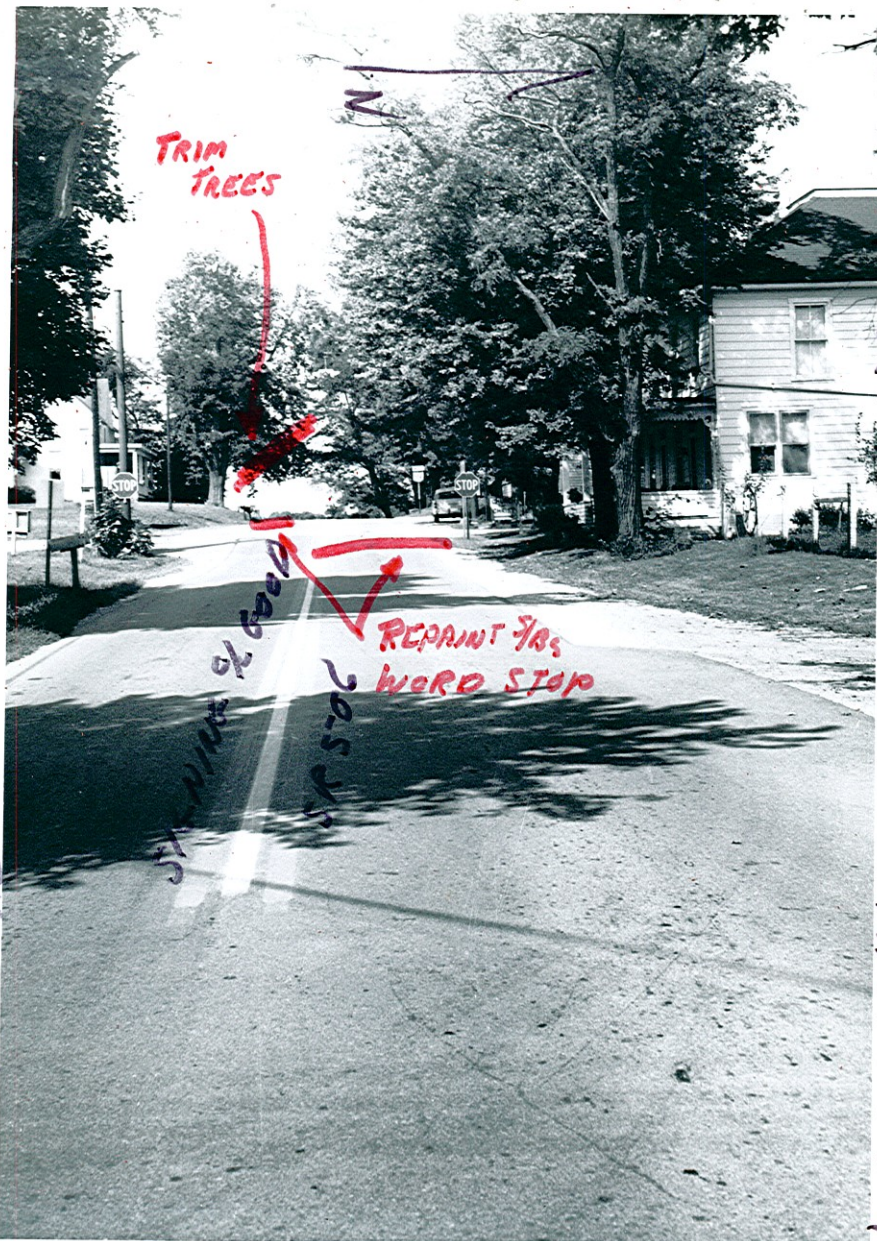

STG. # 324 SPRAY - SERVIC HIGHWAY CA 01V 9

9-11-60

R D W VAN DER BEEK

SIG. # 224 SR 124 - SR 502
WEST OPPOS. 5612

RICHLAND CO. DIV.

TRIM TREES

OPPOS. 5% GOOD
5612

N

PHOTO BY

9-11-69

PAUL DUNN

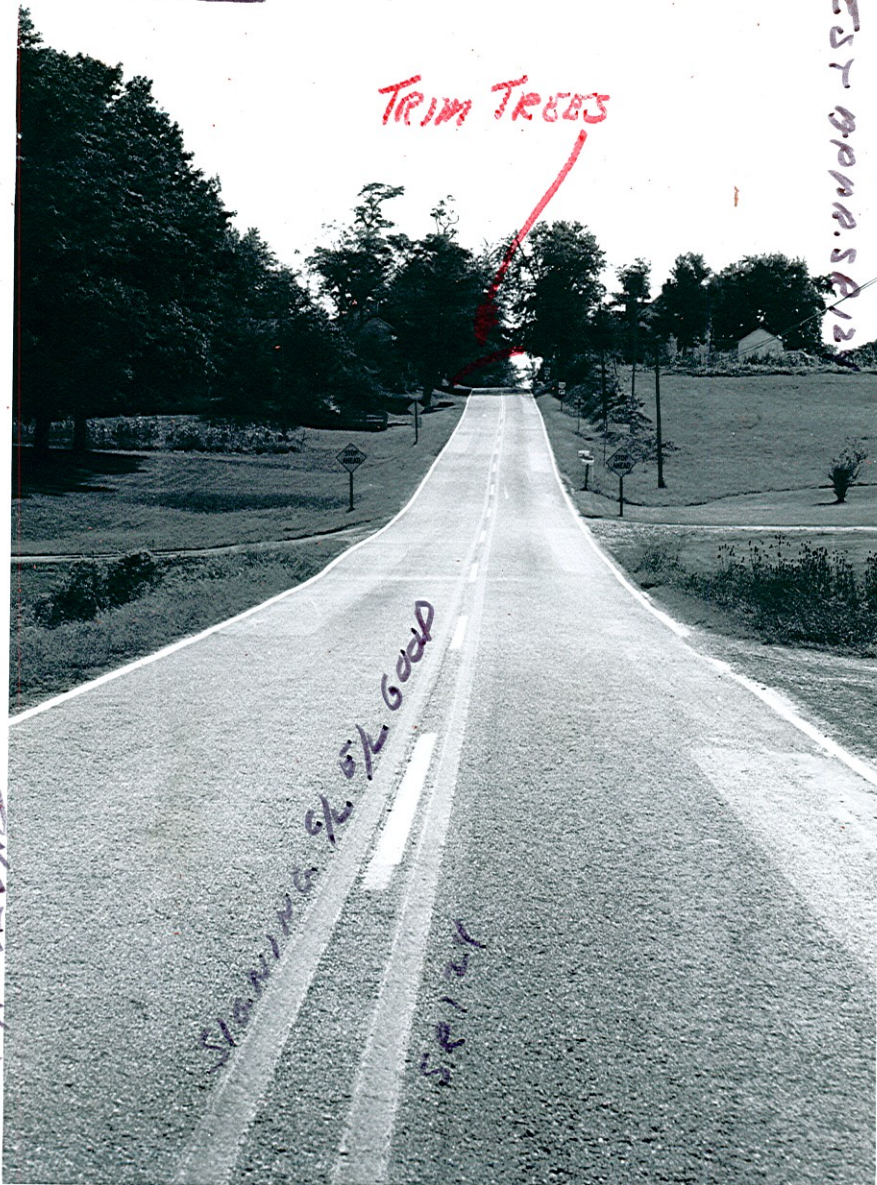

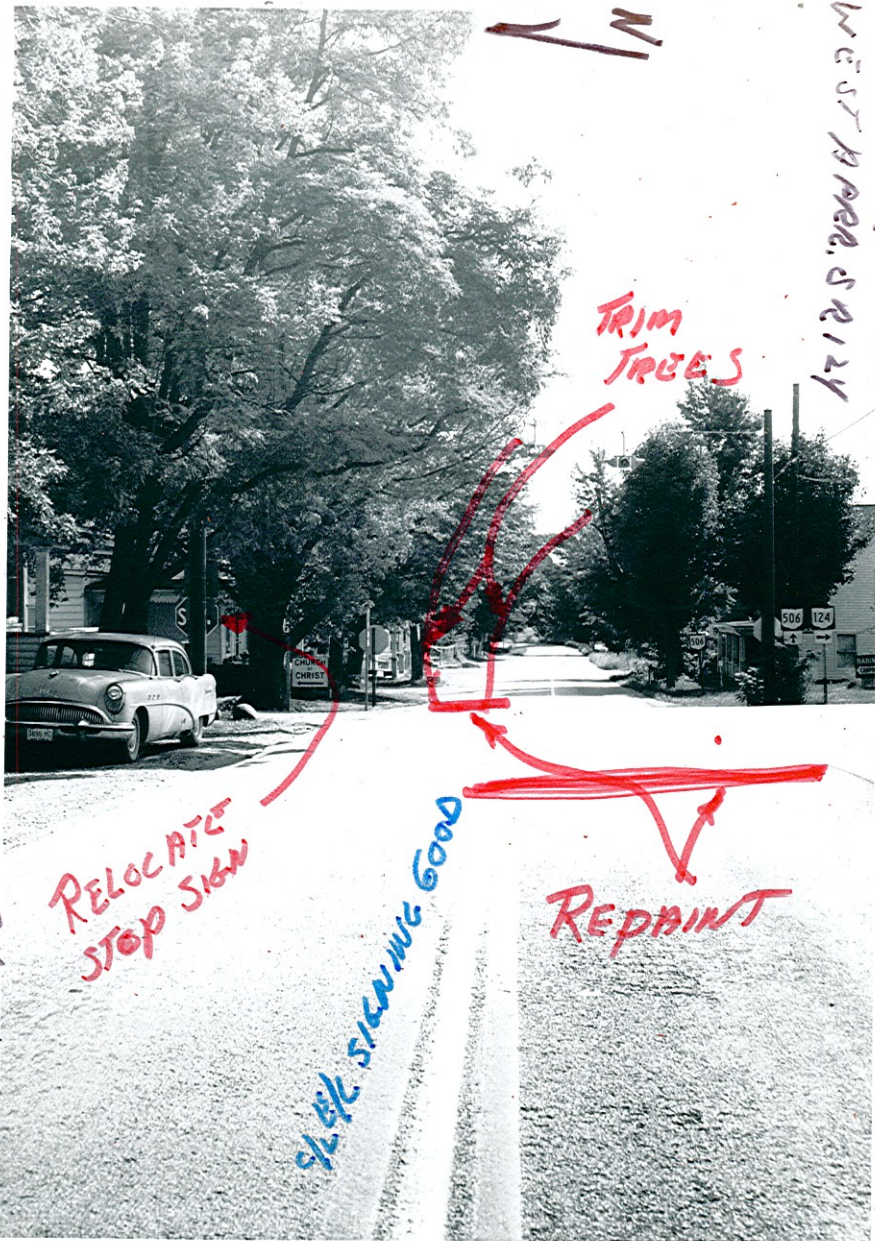

SIB # 7227 SPRAY - SEASOC
WEST BRAD. SPRAY

TRIM
TREES

RELOCATE
STOP SIGN

SPLIT SIGNING GOOD

REPAINT

WICKLIAND CO. DIV 9

PHOTO 48

124 - SR 506 HIGHLAND CO. DIV 9

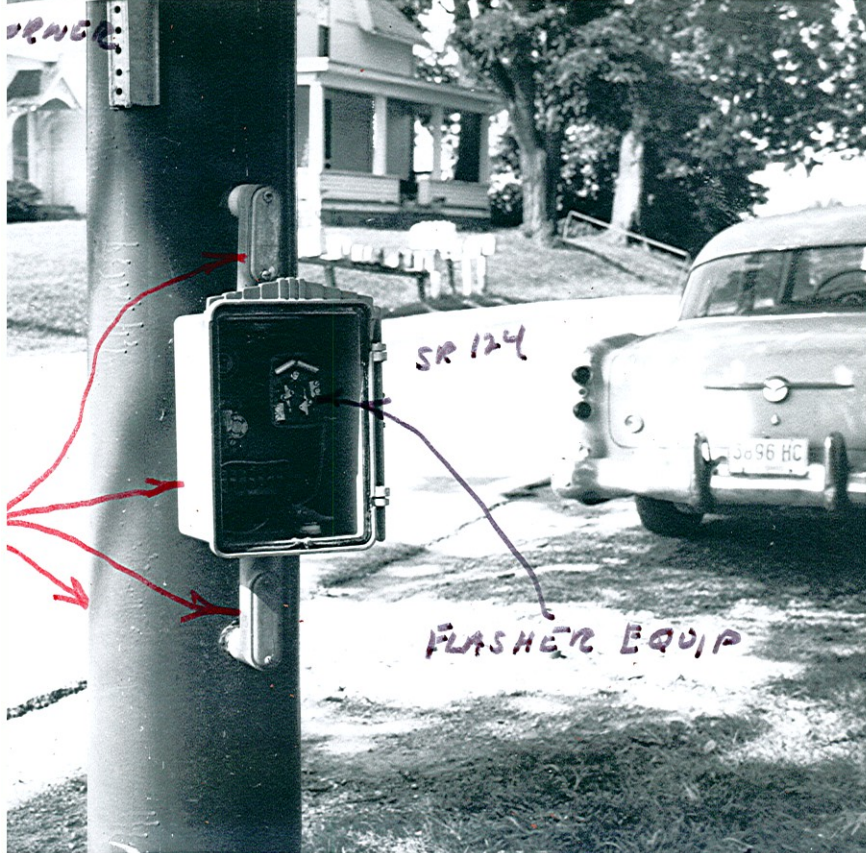

ORANGE

SR 124

FLASHER EQUIP

3696 HC

RAY ANDREWS

8-11-69

DATA #12