



STATE OF OHIO  
DEPARTMENT OF TRANSPORTATION  
INTER-OFFICE COMMUNICATION

County of \_\_\_\_\_ Dist. \_\_\_\_\_

S. H. \_\_\_\_\_ Sec. \_\_\_\_\_

Date June 20, 1975

To John Morrison, District Operations Engineer Attention: W. R. Wright, D.T.E.  
From Robert D. McMillen, Engineer, Bureau of Traffic By: Robert V. Priest  
Subject Installation of an Overhead Flasher at the Intersection of State Route 28 and State  
Route 41 in Ross County.

This is in reply to your IOC dated June 5, 1975, regarding the installation of an overhead flasher at the subject location. Please be advised that we concur with this installation and will add it to our signal schedule.

RDM:RVP:klm

Robert D. McMillen

cc: Garwood  
Morrison

# — ENGINEERING ORDER —

LOCATION: ROSS CO., SR 28, TOP SR 41

CENTRAL OFFICE ENGINEERING

DIVISION APPROVAL

STUDIES  
FIELD ENG. Robert L. Christ 6/17/75  
STANDARD  
ELECTRICAL

APPROVAL  
DATE

W. R. Wright  
DIVISION TRAFFIC ENG.  
James H. Johnson  
DIVISION OPERATIONS ENG.

E.O. NO. \_\_\_\_\_

LOG POINT OF LOWEST NUMBERED ROUTE:

TRAFFIC PROBLEM HIGH SPEED ON SR28 THRU INTERSECTION. INTERSECTION NOT PROMINATE AT CREST OF VERTICAL CURVE FROM ALL APPROACHES. SR28 FROM SR41 DOES NOT LOOK LIKE AN INTERSECTION OR A STOP CONDITION DESPITE ADVANCE SIGNS AND DUAL STOP SIGNS.

APPROVED BY  
R. D. McMillan  
ENGINEER OF TRAFFIC  
DATE 6-18-75

COPIES TO \_\_\_\_\_  
\_\_\_\_\_  
\_\_\_\_\_

PLAN OF INTERSECTION

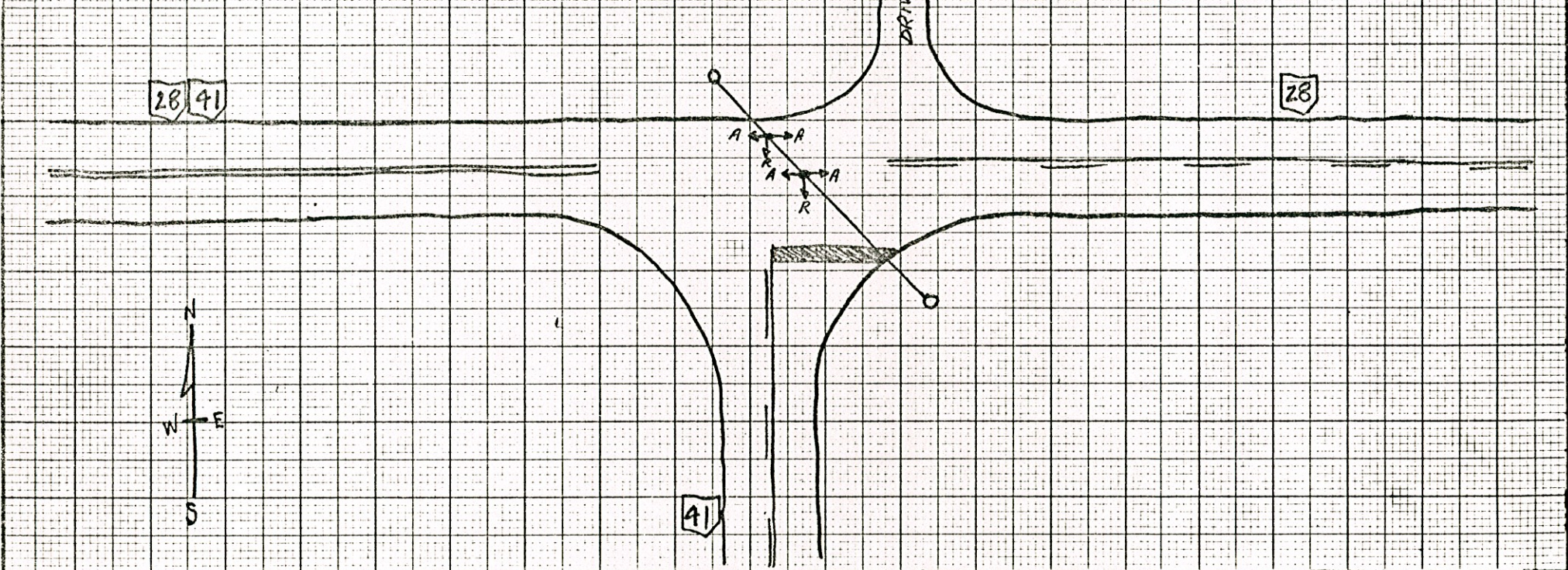

REMARKS PROPOSED FLASHER, AMBER TO SR28 FOR AND RED TO SR41, FOR INTERSECTION IDENTIFICATION.

ITEM INSTALLED	DATE	INSPECTED	DATE	EVALUATION	DATE

ATTACH E.O. TO DRAWING: