

STATE OF OHIO

DEPARTMENT OF TRANSPORTATION

TUS-800-192

RUSH TOWNSHIP

TUSCARAWAS COUNTY

R/W ONLY | TUS-800-192

DESIGN DESIGNATION	
Current A.D.T. (1980)	= 1,340
Design Year A.D.T. (2000)	= 3,140
D.H.V.	= 966
D	= 67%
T	= 4%
V	= 35 M.P.H.

CONVENTIONAL SIGNS

- County Line
- Township Line
- Center Line
- Railroad
- Pole Line
- Trees and Stumps
- Drain Pipe
- Property Line
- Existing Right of Way Line
- Proposed Right of Way Line
- Guard Rail
- Fence Line
- Construction Limits
- Section Line

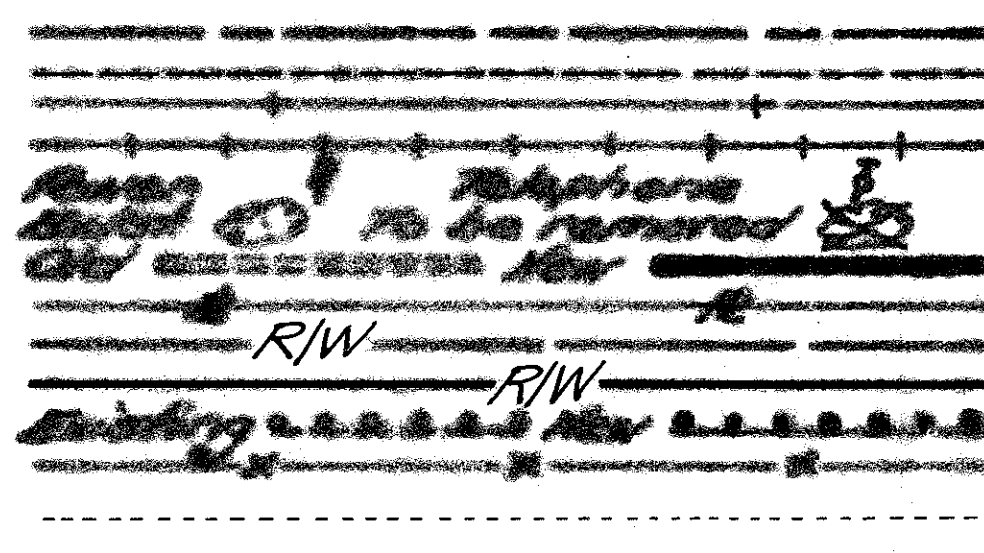

INDEX OF SHEETS

Title Sheet	1
Typical Sections	213
General Notes	415
Calculations & General Summary	6
Plan & Profile	7
Cross Sections	8-10
Structures Over 20' Span	11-17
Right-of-Way	18-20

INDEX OF R/W SHEETS

Combined Property Map, Utility Plan, Summary & Detail Sheet	1
Railroad Plat	2

LINE DATA

Begin Project	Sta. 100+89.66
End Work And Project	Sta. 103+62.09
No Additions or Deductions	
Length of Project	272.43 LF. or 0.052 MI.
Add For Work	
S.R. 800; Sta. 99+26.36 To Sta. 100+29.66	152.70 LF.
	433.15 LF. or 0.082 MI.

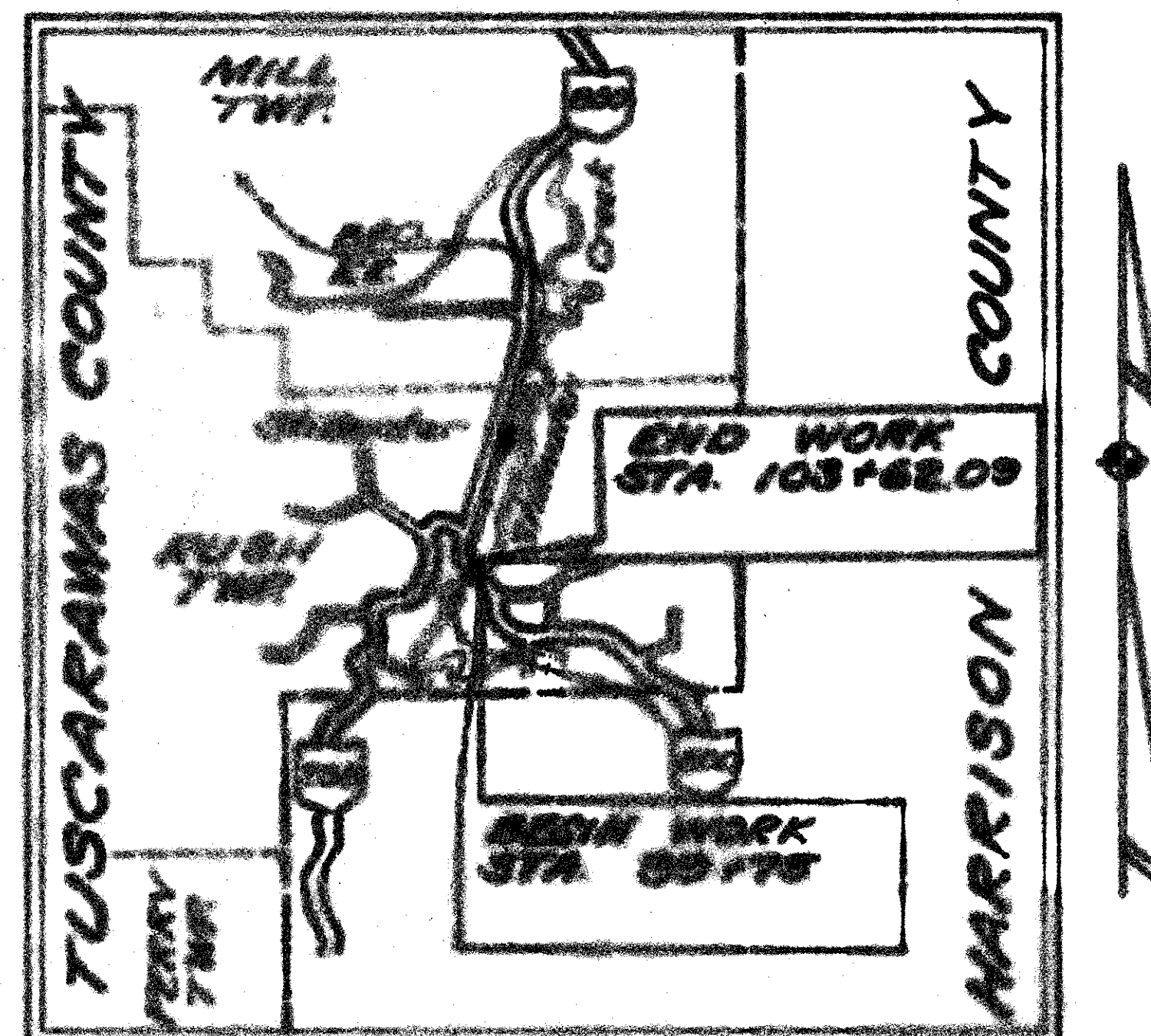

LOCATION MAP

Scale in Miles

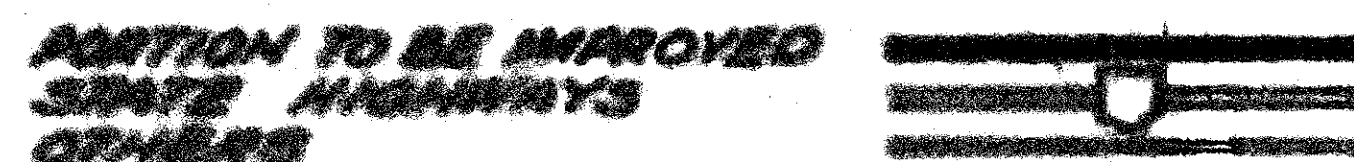

SCALES

PLAN
PROFILE-HORIZONTAL
PROFILE-VERTICAL
CROSS SECTIONS

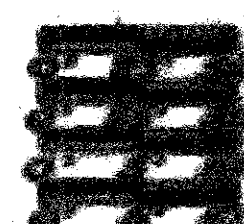

1981 SPECIFICATIONS

The Standard Specifications of the State of Ohio, Department of Transportation, including changes and Supplemental Specifications listed in the proposal shall govern this improvement.

I hereby approve these plans and declare that the making of this improvement will not require the closing to traffic of the highway and that provisions for the maintenance and safety of traffic will be set out forth on these plans and estimates.

Approved _____
Date _____ District Deputy Director of Transportation

Approved _____
Date _____ Engineer, Bureau of Bridges and Structures

Approved _____
Date _____ Chief Engineer, Planning and Design

Approved _____
Date _____ Director, Department of Transportation

Approved _____
Date _____ Assistant Deputy Director for Real Estate



Plan Prepared By:
District No. 11
Ohio Department of
Transportation

STANDARD DRAWINGS

BF-5	TYPE	AS-1-1	TYPE		
BF-6	TYPE	AS-1-1	TYPE		
GR-1	TYPE	AS-1-1	TYPE		
GR-2B	TYPE	AS-1-1	TYPE		
GR-3	TYPE	AS-1-1	TYPE		
GR-4	TYPE	AS-1-1	TYPE		
MC-3	TYPE	AS-1-1	TYPE		

SUPPLEMENTAL SPECIFICATIONS

636	5/11/75
100	11/11/77

DEPARTMENT OF TRANSPORTATION
FEDERAL HIGHWAY ADMINISTRATION

APPROVED:

DIVISION ADMINISTRATOR

DATE

FILE NO.	TUS-800-192
DATE OF LETTING	1981
CONTRACT NO.	

TUSCARAWAS COUNTY, OHIO
RUSH TOWNSHIP, SECTION 25, T-13-N, R-7-W

STATE JOB #	FHWA REGION	STATE	FEDERAL PROJECT NUMBER
113+6(0)	5	OHIO	BRF-56()

TUS-800-192

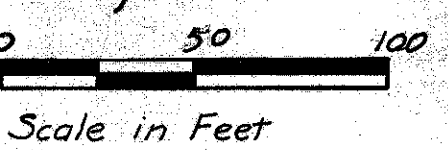

END PROJECT STA. 103+62.09
END ACQUISITION STA. 103+62.09

PARCEL 1

PT.	PT.	BEARING	DIST.
1	2	Arc. = 80.53' Ch. = 80.51' Ch. Brq. = N14°08'26"W R. = 999.93'	
2	3	N11°50'00"W	193.74
3	4	N23°40'00"E	25.83
4	5	S11°50'00"E	214.77
5	6	Arc. = 79.32' Ch. = 79.30' Ch. Brq. = S14°08'26"E R. = 984.93'	
6	1	S73°33'08"W	15.00'

PARCEL 1-1

PT.	PT.	BEARING	DIST.
7	8	Arc. = 74.49' Ch. = 74.47' Ch. Brq. = N14°08'26"W R. = 924.93'	
8	9	N11°50'00"W	128.80
9	10	N23°40'00"E	25.83
10	11	S11°50'00"E	319.92
11	12	Arc. = 73.28' Ch. = 73.26' Ch. Brq. = S14°08'26"E R. = 909.93'	
12	7	S73°33'08"W	15.00'

PARCEL 1-T

PT.	PT.	BEARING	DIST.
12	11	Arc. = 73.28' Ch. = 73.26' Ch. Brq. = N14°08'26"W R. = 909.93'	
11	10	N11°50'00"W	319.92
10	17	N23°40'00"E	18.75
17	18	N78°10'00"E	84.12
18	19	S11°50'00"E	262.09
19	12	S20°20'44"W	172.84

PARCEL 1-Y

PT.	PT.	BEARING	DIST.
13	16	N11°50'00"W	200.00
16	15	S31°50'00"E	124.46
15	14	S11°50'00"E	104.66
14	13	S78°10'00"W	80.00

PARCEL 1-X

PT.	PT.	BEARING	DIST.
20	21	N52°56'43"W	56.94
21	3	N23°40'00"E	98.45
3	20	S11°50'00"E	145.65

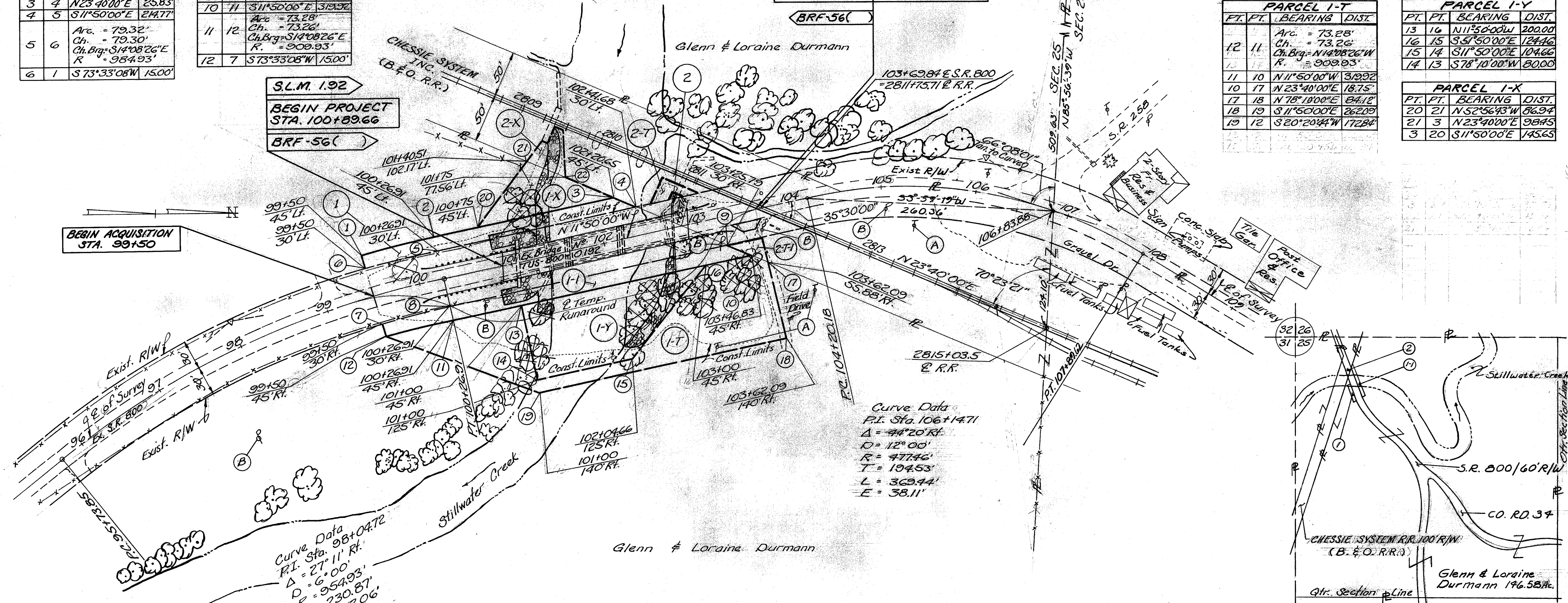

- PUBLIC UTILITIES**
- (A) Ohio Bell Telephone Co.
150 East Gay Street
Columbus, Ohio 43215
 - (B) Ohio Power Co.
301 Cleveland Ave. S.W.
Canton, Ohio 44701

NOTE: Record Area after Outsales minus Total P.R.O. minus Net Take equals Net Residue.

NOTE: Parcel No. 1-T Overlaps Parcel No. 1-Y in its entirety.

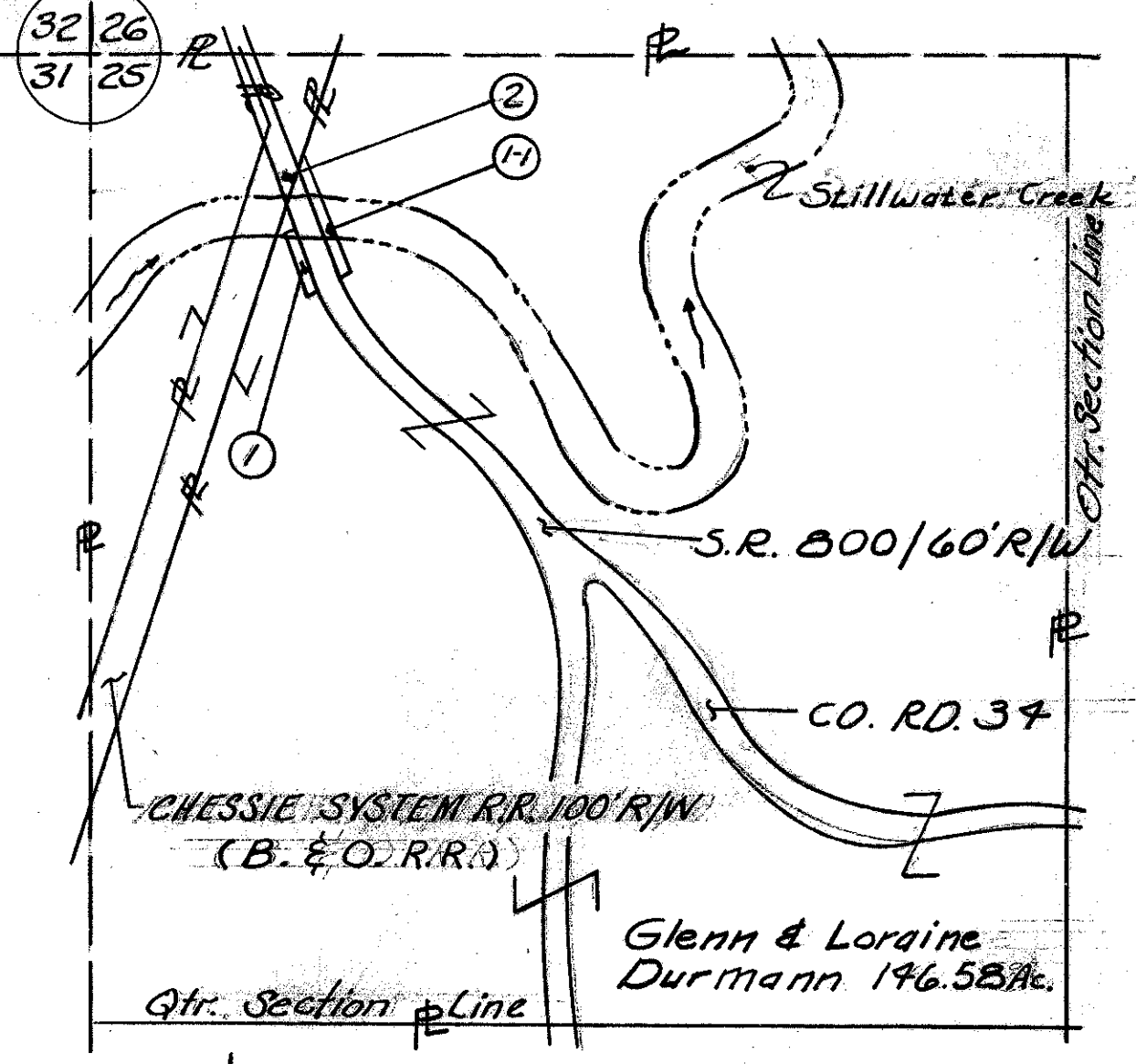

SUMMARY OF ADDITIONAL RIGHT OF WAY

PARCEL	OWNER	OWNERS RECORD BOOK	OWNERS RECORD PAGE	RECORD AREA	TOTAL P.R.O.	GROSS TAKE	P.R.O. IN TAKE	NET TAKE	NET RESIDUE LEFT	NET RESIDUE RIGHT	STRUC-TURE	SHEET NO.	REMARKS	TYPE FUND	DATE	COMPLETION DATE
1	Glenn & Loraine Durmann	552	553	146.58 Ac.	6.40 Ac.	0.098 Ac.	0	0.098 Ac.	52.481 Ac.	87.469 Ac.		1		State		5-14-82
1-1						0.132 Ac.	0	0.132 Ac.				1				
1-X						0.096 Ac.	0	0.096 Ac.				1				
1-Y						0.280 Ac.	0	0.280 Ac.				1				
1-T						0.733 Ac.	0	0.733 Ac.				1	Construct Temp. Runaround			
2	Chessie System Inc. (Baltimore & Ohio R.R.)	71	17	5.667 Ac.	0.098 Ac.	0.0004 Ac.	0	0.0004 Ac.	486.16 Ac.	0.707 Ac.		1&2				
2-X						0.026 Ac.	0	0.026 Ac.				1&2				
2-T						0.014 Ac.	0	0.014 Ac.				1&2	To Do Necessary Grading			
2-T-1						0.011 Ac.	0	0.011 Ac.				1&2	To Construct Drive & Do Grading			

RIGHT OF WAY PLAN

TUSCARAWAS COUNTY, OHIO
 RUSH TOWNSHIP, SECTION 25, T-13-N, R-7-W
 PROPERTY PLAT - CHESSIE SYSTEM INC. R.R.
 (BALTIMORE & OHIO R.R.)

State Job #	FHWA REGION	STATE	FEDERAL PROJECT NUMBER
11346(0)	5	OHIO	BRF-56()

TUS-800-192

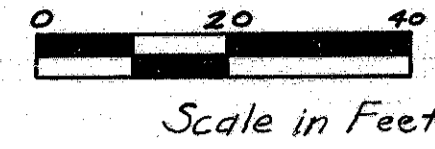

RIGHT OF WAY PLAN

2
2

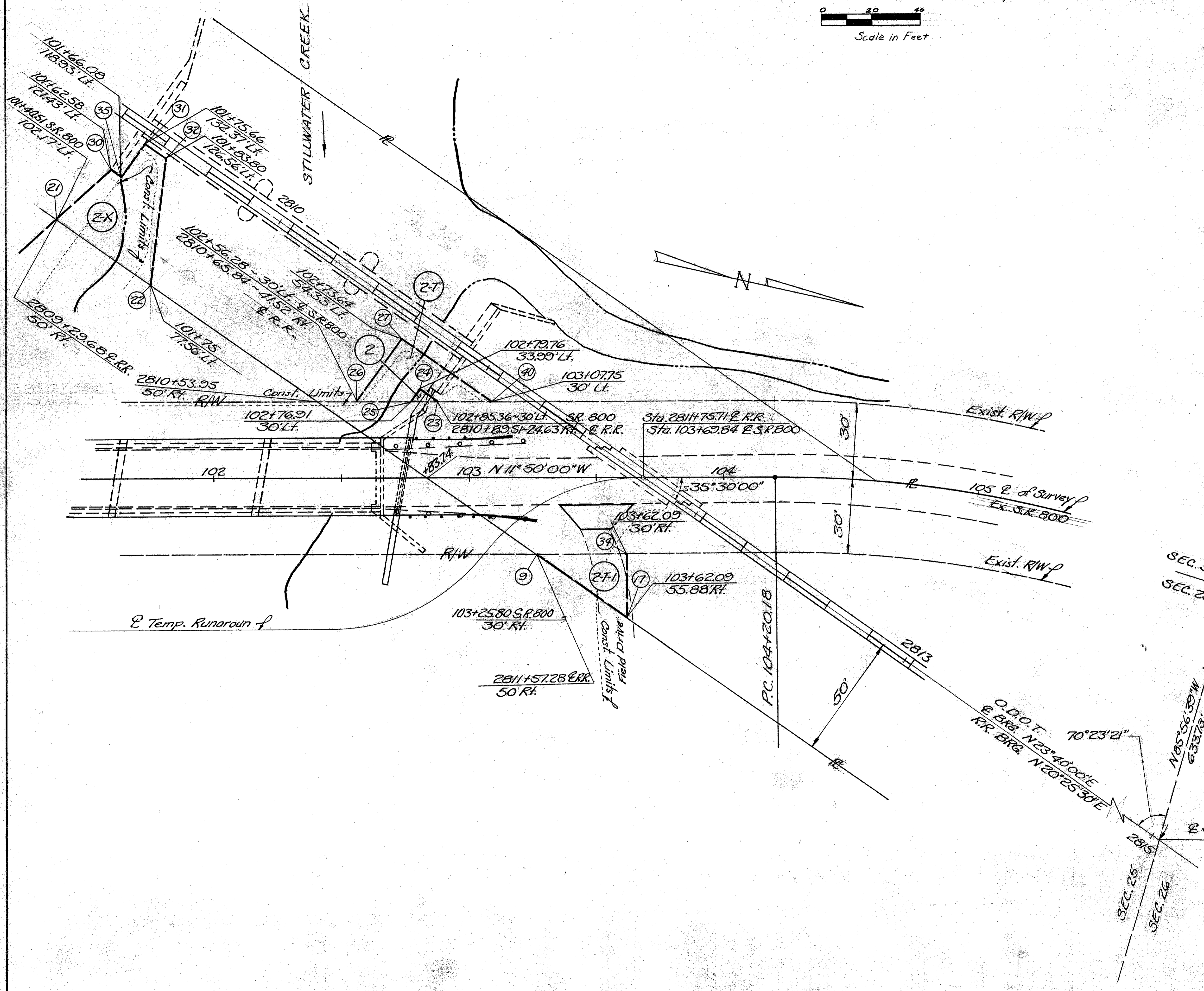

PARCEL NUMBER	EASEMENT REQUIRED	TOTAL AREA
2	Highway	17 S.F.
2-X	Channel	1148 S.F.
2-T	Temporary	609 S.F.
2-T-1	Temporary	470 S.F.

PARCEL 2			
PT.	PT.	BEARING	DIST.
23	25	S11°50'00"E	845'
25	24	N66°20'00"W	4.91'
24	23	N23°40'00"E	6.88'

PARCEL 2-T-1			
PT.	PT.	BEARING	DIST.
9	34	N11°50'00"W	36.29'
34	17	N78°10'00"E	25.88'
17	9	S23°40'00"W	44.68'

NOTE: R.R. Valuation Survey Map Used Was "Right of Way and Track Map V.22.4-9 Date 6-30-1918".

PARCEL 2-X			
PT.	PT.	BEARING	DIST.
21	30	N52°56'43"W	29.30'
30	35	N23°40'00"E	4.30'
35	31	N66°20'00"W	16.50'
31	32	N23°40'00"E	10.00'
32	22	N88°20'59"E	49.78'
22	21	S23°40'00"W	42.37'

PARCEL 2-T			
PT.	PT.	BEARING	DIST.
26	27	N66°20'00"W	29.89'
27	40	N23°40'00"E	41.90'
40	23	S11°50'00"E	22.39'
23	24	S23°40'00"W	6.88'
24	25	S66°20'00"E	49.11'
25	26	S11°50'00"E	20.64'

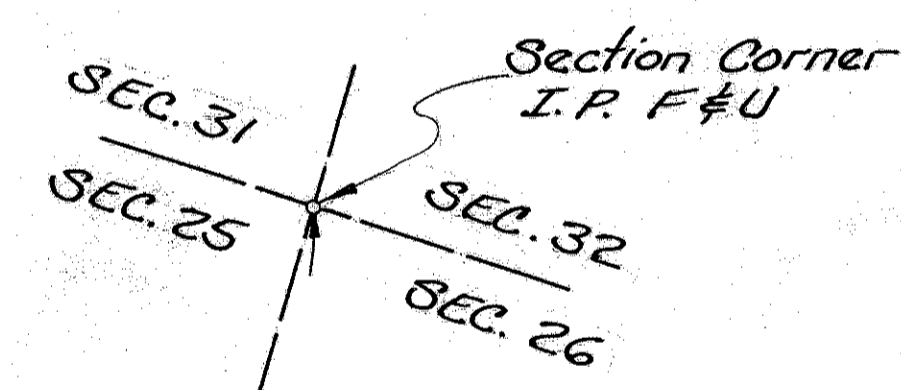

DATE	COMPLETION DATE 5-14-82
------	-------------------------