



| NUMBER OF CRASHES | | SYMBOLS | | TYPES OF CRASH | | SHOW FOR EACH CRASH | | CRASH DIAGRAM | |
|-------------------|----------------------|---------|-------------------|----------------|----------------|---------------------|---|---------------|--------------------|
| <u>8</u> | PROPERTY DAMAGE ONLY | ← | MOVING VEHICLE | ← | REAR END | 1. | TIME, DAY, DATE | LOG POINT No. | <u>2.63</u> |
| <u>0</u> | INJURY OR FATAL | ← | BACKING VEHICLE | ↘ | RIGHT ANGLE | 2. | WEATHER AND ROAD SURFACE IF UNUSUAL CONDITION EXISTED | PERIOD | <u>3 Years</u> |
| <u>8</u> | TOTAL ACCIDENTS | ← | NON-INVOLVED VEH. | ↔ | SIDE SWIPE | 3. | NITE - IF BETWEEN DUSK AND DAWN | FROM | <u>2011</u> |
| | | ← | PEDESTRIAN | ↗ | OUT OF CONTROL | | | TO | <u>2013</u> |
| | | ← | PARKED VEHICLE | ↖ | LEFT TURN | | | CITY | <u>Cleveland</u> |
| | | □ | FIXED OBJECT | ↔ | HEAD ON | | | ROUTE NUMBER | <u>MLK Jr. Dr.</u> |
| | | ● | FATAL ACCIDENT | | | | | | |
| | | ○ | INJURY ACCIDENT | | | | | | |





IR-90 EB



IR-90 EB to
MLK Jr. Dr.

IR-90 EB from
MLK Jr. Dr.

MLK Jr. Dr.

18:00 MON 02/27/2012 WET DUSK
13:00 WED 10/17/2012
14:00 FRI 05/13/2011
12:00 THU 05/23/2013
15:00 WED 07/03/2013
8:00 TUE 06/11/2013
17:00 TUE 01/25/2011
11:00 TUE 07/30/2013
8:00 TUE 04/05/2011
17:00 MON 04/22/2013
10:00 THU 02/21/2013 WET
10:00 TUE 03/15/2011
8:00 MON 12/03/2012
9:00 WED 02/27/2013
11:00 WED 05/09/2012
17:00 FRI 02/10/2012
9:00 TUE 09/27/2011
17:00 TUE 01/25/2011
11:00 TUE 07/30/2013
8:00 TUE 04/05/2011
17:00 MON 04/22/2013
10:00 THU 02/21/2013 WET
10:00 TUE 03/15/2011
16:00 THU 08/30/2012
9:00 TUE 12/18/2012 WET
21:00 WED 02/01/2012
7:00 FRI 08/12/2011
9:00 WED 04/13/2011
8:00 MON 01/24/2011
9:00 TUE 10/08/2013
12:00 WED 11/27/2013
17:00 FRI 10/25/2013
20:00 TUE 11/19/2013
15:00 THU 06/30/2011
22:00 SUN 08/11/2013
12:00 FRI 09/28/2012
9:00 THU 02/16/2012 WET
17:00 SAT 02/16/2013 SNOW DUSK
15:00 SUN 12/29/2013 WET
14:00 WED 01/04/2012 SNOW DUSK
11:00 MON 04/30/2012 WET
1:00 SUN 09/11/2011 WET
0:00 THU 01/12/2012

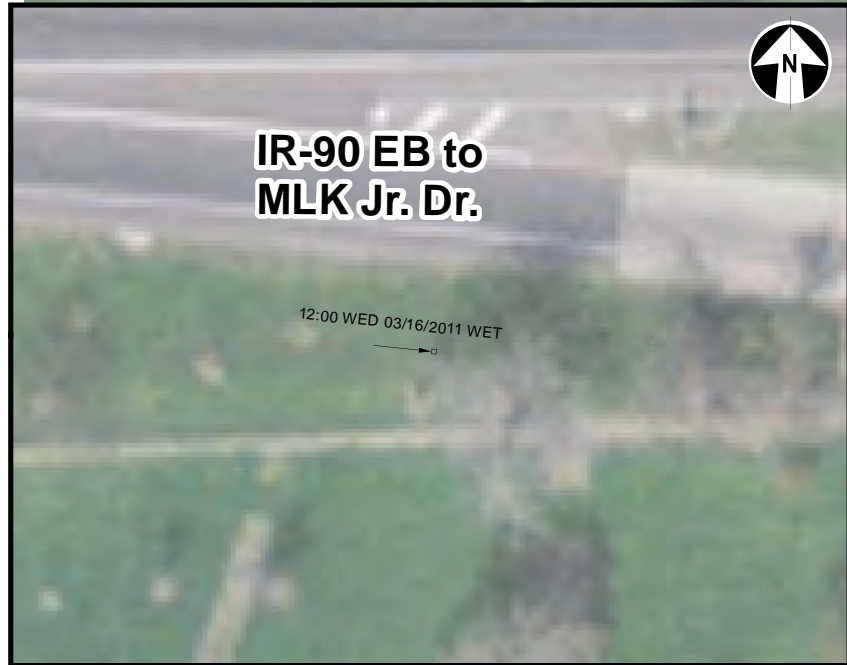

| NUMBER OF CRASHES | | SYMBOLS | | TYPES OF CRASH | | SHOW FOR EACH CRASH | | CRASH DIAGRAM | | |
|-------------------|----------------------|---------|-------------------|----------------|----------------|--|---------------------------|---------------------------------|-----------------|----------------|
| <u>33</u> | PROPERTY DAMAGE ONLY | | MOVING VEHICLE | | REAR END | 1. TIME, DAY, DATE | LOG POINT No. <u>2.63</u> | TO <u>2.80</u> | | |
| <u>9</u> | INJURY OR FATAL | | BACKING VEHICLE | | RIGHT ANGLE | 2. WEATHER AND ROAD SURFACE IF UNUSUAL CONDITION EXISTED | PERIOD <u>3 Years</u> | FROM <u>2011</u> | | TO <u>2013</u> |
| <u>42</u> | TOTAL ACCIDENTS | | NON-INVOLVED VEH. | | SIDE SWIPE | 3. NITE - IF BETWEEN DUSK AND DAWN | CITY <u>Cleveland</u> | ROUTE NUMBER <u>MLK Jr. Dr.</u> | | |
| | | | PEDESTRIAN | | OUT OF CONTROL | | | | DATE: 2/27/2015 | |
| | | | PARKED VEHICLE | | LEFT TURN | | | | PAGE: 25 of 26 | |
| | | | FIXED OBJECT | | HEAD ON | | | | | |
| | | | FATAL ACCIDENT | | | | | | | |
| | | | INJURY ACCIDENT | | | | | | | |

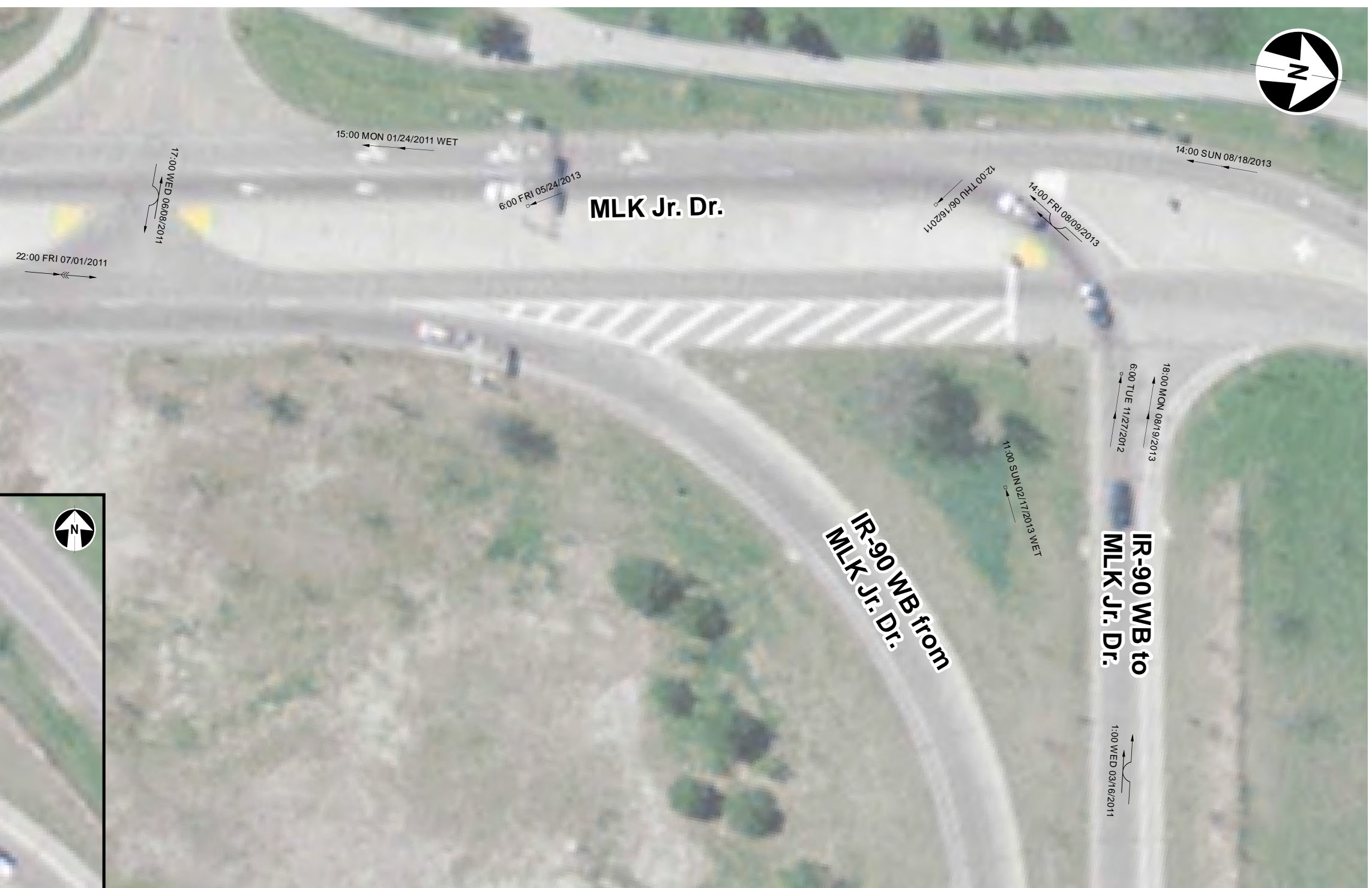

| NUMBER OF CRASHES | | SYMBOLS | | TYPES OF CRASH | | SHOW FOR EACH CRASH | | CRASH DIAGRAM | |
|-------------------|----------------------|---------|-------------------|----------------|----------------|---------------------|---|---------------------------|---------------------------------|
| <u>9</u> | PROPERTY DAMAGE ONLY | ← | MOVING VEHICLE | ← | REAR END | 1. | TIME, DAY, DATE | LOG POINT No. <u>2.95</u> | TO <u>3.04</u> |
| <u>3</u> | INJURY OR FATAL | ← | BACKING VEHICLE | ↘ | RIGHT ANGLE | 2. | WEATHER AND ROAD SURFACE IF UNUSUAL CONDITION EXISTED | PERIOD <u>3 Years</u> | FROM <u>2011</u> |
| <u>12</u> | TOTAL ACCIDENTS | ← | NON-INVOLVED VEH. | ↗ | SIDE SWIPE | 3. | NITE - IF BETWEEN DUSK AND DAWN | TO <u>2013</u> | ROUTE NUMBER <u>MLK Jr. Dr.</u> |
| | | ← | PEDESTRIAN | ↖ | OUT OF CONTROL | | | CITY <u>Cleveland</u> | |
| | | ← | PARKED VEHICLE | ↘ | LEFT TURN | | | | |
| | | ← | FIXED OBJECT | ↗ | HEAD ON | | | | |
| | | ● | FATAL ACCIDENT | | | | | | |
| | | ○ | INJURY ACCIDENT | | | | | | |