

CUYAHOGA AND MEDINA COUNTIES
MED -42 -26.17
CUY -42 -0.00

12" C.I. Class 25 Pipe, Class 250 Fittings or Class "B" Pipe, Class "D" Fittings.
All Pipe Shall Have Bell and Spigot Ends For Cast Lead Joints.
All Fittings Shall Have Bell and Bell or Bell and Spigot Ends with Cast Lead Joints.
All Pipe and Fittings to be Cement Lined.
Pipe to be Laid to Allow 6' Cover Below Profile Elevations Shown.
The Field Testing Head Shall be 75" Per " Plus That Due To Static Head.
Taps for Chlorination to be Provided After Work Has Begun.
The Division of Water will Determine The Location of Necessary Taps.

ESTIMATED QUANTITIES

Item	Quan	Unit
Special # 1	2400	Lin.Ft. 12" Ductile Iron Water Pipe
Special # 2	2	Each Flushing Connections

* No Federal Participation.

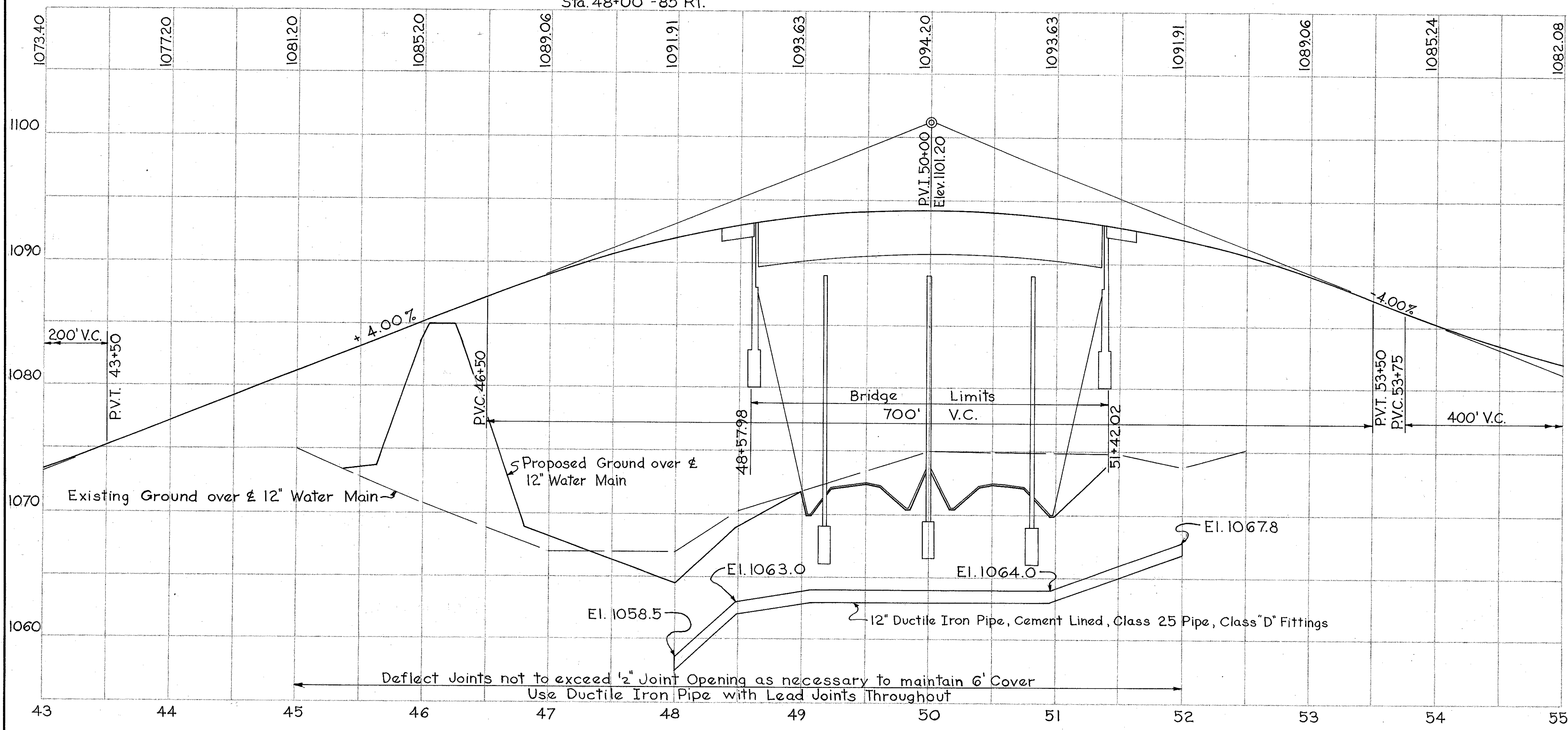
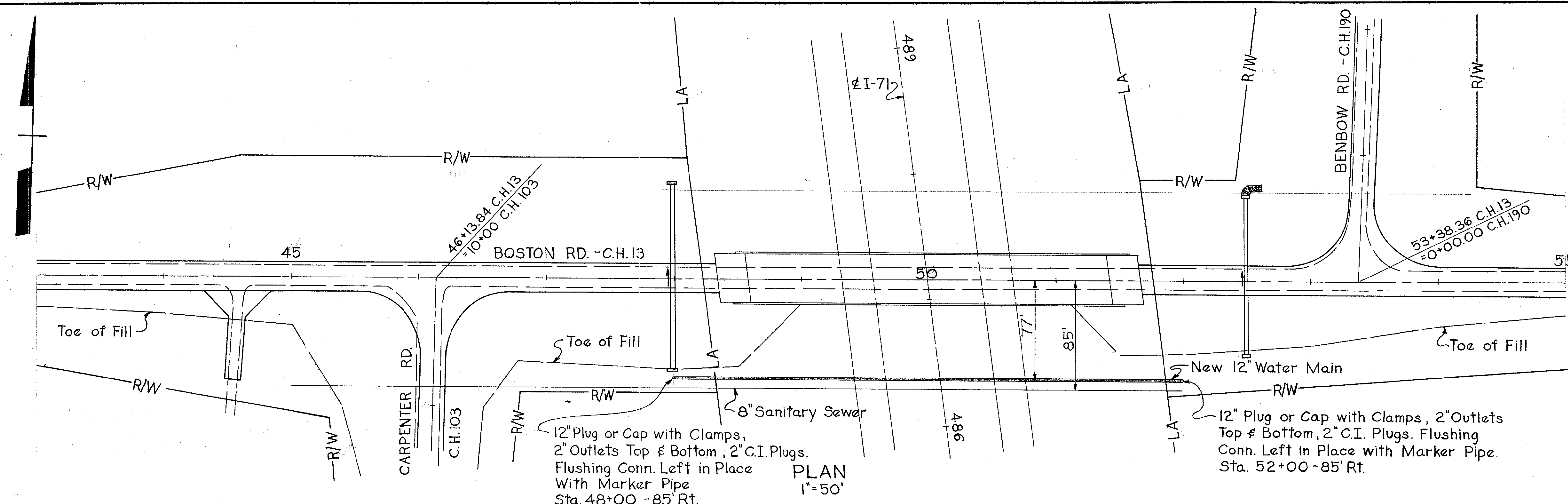

NOTICE
CONTRACTOR TO NOTIFY
UTILITIES ENGINEERING 3 DAYS
BEFORE STARTING WORK
CALL TOLLER 1-800-426-5133
BETWEEN 8 & 9 A.M.

APPROVED
Small [Signature]
COMMISSIONER UTILITIES ENGINEERING
9-17-1963

PREPARED BY J.E. GREINER COMPANY
CONSULTING ENGINEERS
BALTIMORE 1, MARYLAND

2ND HIGH SERVICE DISTRICT

DEPARTMENT OF PUBLIC UTILITIES
DIVISION OF WATER AND HEAT
CLEVELAND, OHIO

SUBJECT 12" DUCTILE IRON WATER PIPE IN BOSTON RD. AT
INTERSTATE ROUTE 71 FROM 186' EAST OF CARPENTER RD.
TO 586' EAST OF CARPENTER RD., BRUNSWICK OHIO.

DRAWN BY _____ SCALE _____
TRACED BY _____
CHECKED BY W.J.S. DATE 9-18-63