

old CFN 283220668
 new CFN 1833262
 SLM 6.68, 2.5'x2.5'
 CONCRETE BOX
 SEE SHEET 29

FED. RD. DIST. NO.	STATE	FED. AID. PROJECT	FISCAL YEAR
10	OHIO	469-B	1928

1" CH. 15 SEC. G-H,
 GAUGA COUNTY

7
 38

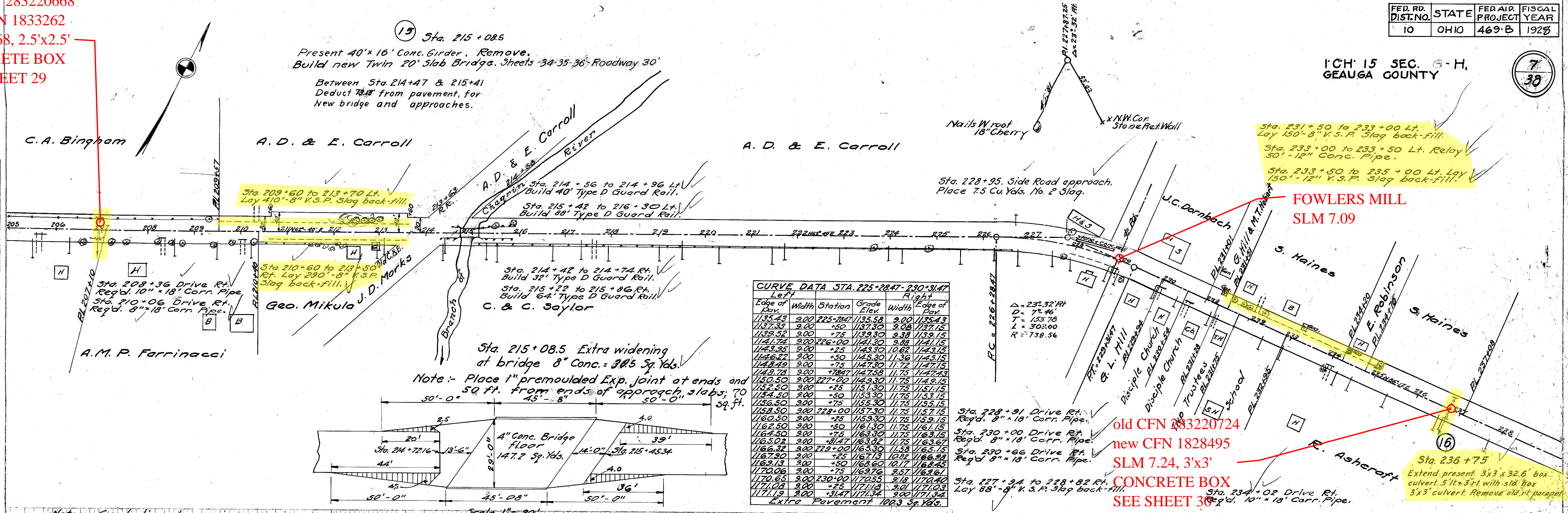

CURVE DATA STA. 225+28.47-230+31.47

Edge of Pav.	Width	Station	Grade	Width	Edge of Pav.
1135.43	9.00	225+28.47	1135.43	9.00	1135.43
1137.33	9.00	+50	1137.30	9.08	1137.15
1139.52	9.00	+75	1139.30	9.38	1139.15
1141.74	9.00	226+00	1141.30	9.88	1141.15
1143.25	9.00	+25	1143.30	10.62	1143.15
1146.22	9.00	+50	1145.30	11.36	1145.15
1148.49	9.00	+75	1147.30	11.72	1147.15
1149.78	9.00	+78.47	1147.38	11.75	1147.43
1150.50	9.00	227+00	1149.30	11.75	1149.15
1152.60	9.00	+25	1151.30	11.75	1151.15
1154.80	9.00	+50	1153.30	11.75	1153.15
1156.50	9.00	+75	1155.30	11.75	1155.15
1158.50	9.00	228+00	1157.30	11.75	1157.15
1160.50	9.00	+25	1159.30	11.75	1159.15
1162.50	9.00	+50	1161.30	11.75	1161.15
1164.50	9.00	+75	1163.30	11.75	1163.15
1165.02	9.00	+81.47	1163.32	11.75	1163.67
1166.32	9.00	229+00	1163.30	11.58	1163.15
1167.90	9.00	+25	1167.13	10.82	1166.39
1169.13	9.00	+50	1168.60	10.17	1168.45
1170.06	9.00	+75	1169.76	9.57	1169.61
1170.63	9.00	230+00	1172.55	9.28	1172.40
1171.03	9.00	+25	1171.43	9.20	1171.29
1171.03	9.00	+31.47	1171.34	9.00	1171.34

Extra Pavement 102.3 Sp. Yds.

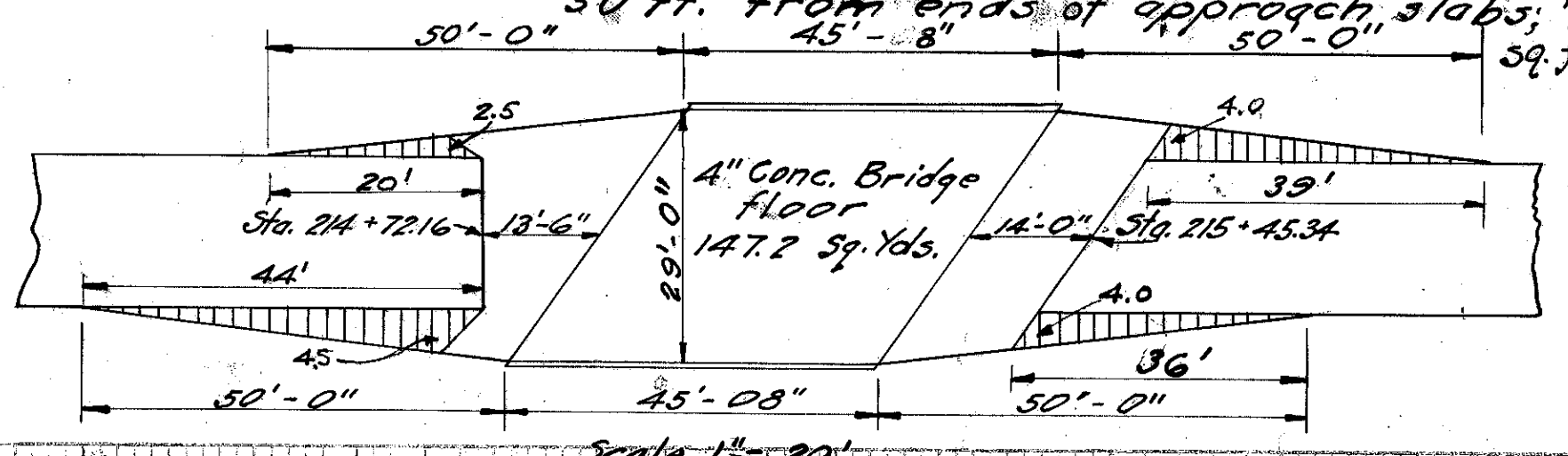

Note: Grade line shown is crown of existing pavement.

Excav. 157 Cu. Yds.
 Borrow 371 Cu. Yds.
 Emb. 440 Cu. Yds.
 Emb. +20% 528 Cu. Yds.

Excav. 403 Cu. Yds.
 Borrow 467 Cu. Yds.
 Emb. 725 Cu. Yds.
 Emb. +20% 870 Cu. Yds.

Excav. 550 Cu. Yds.
 Emb. 63 Cu. Yds.
 Emb. +20% 76 Cu. Yds.
 Waste 454 Cu. Yds.

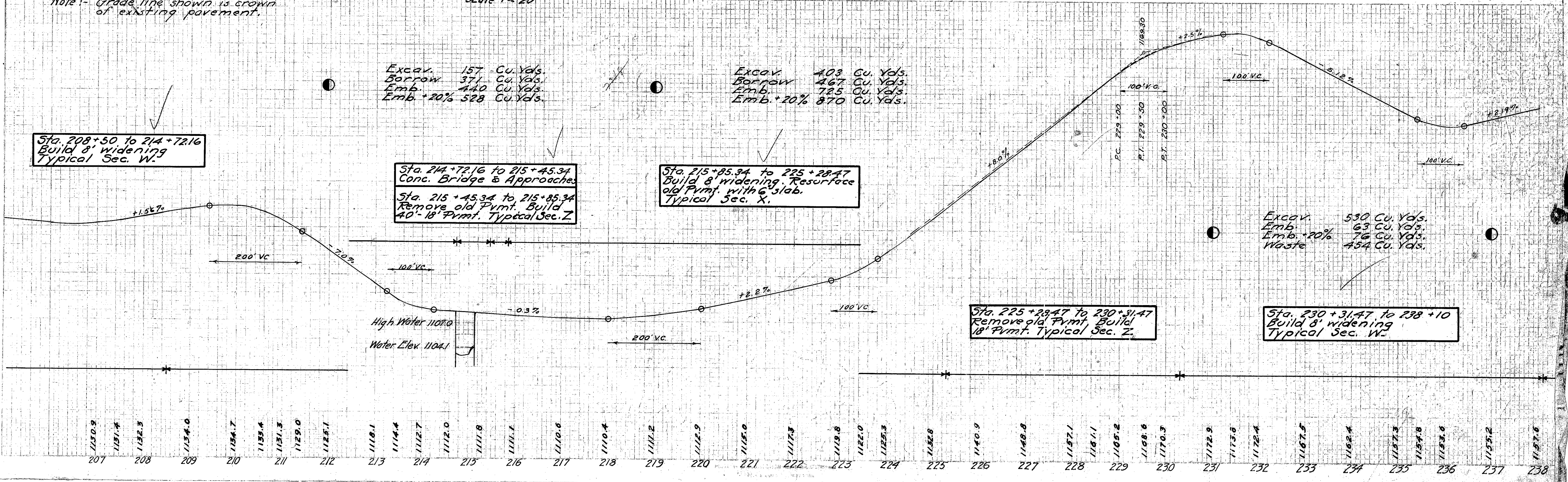

Sta. 208+50 to 214+72.16
 Build 8' widening
 Typical Sec. W.

Sta. 214+72.16 to 215+45.34
 Conc. Bridge & Approaches
 Sta. 215+45.34 to 215+85.34
 Remove old Pymt. Build
 40'-18' Pymt. Typical Sec. Z.

Sta. 215+85.34 to 225+28.47
 Build 8' widening. Resurface
 old Pymt. with 6" slab.
 Typical Sec. X.

Sta. 225+28.47 to 230+31.47
 Remove old Pymt. Build
 18' Pymt. Typical Sec. Z.

Sta. 230+31.47 to 238+10
 Build 8' widening
 Typical Sec. W.

old CFN 283220724
 new CFN 1828495
 SLM 7.24, 3'x3'
 CONCRETE BOX
 SEE SHEET 30

Sta. 236+75
 Extend present 3'x3'x32.6' box
 culvert. 5'lt x 3'rt. with std. box
 3'x3' culvert. Remove old rt. parapet