

FED. AID DIST.	STATE	FED. AID PROJECT	FISCAL YEAR	<span style="border: 1px solid black; border-radius: 50%; padding: 2px;">2</span> <span style="border: 1px solid black; border-radius: 50%; padding: 2px;">7</span>
10	OHIO	469	1927	

I.C.H. 15 SEC. F & H,  
GEAUGA COUNTY

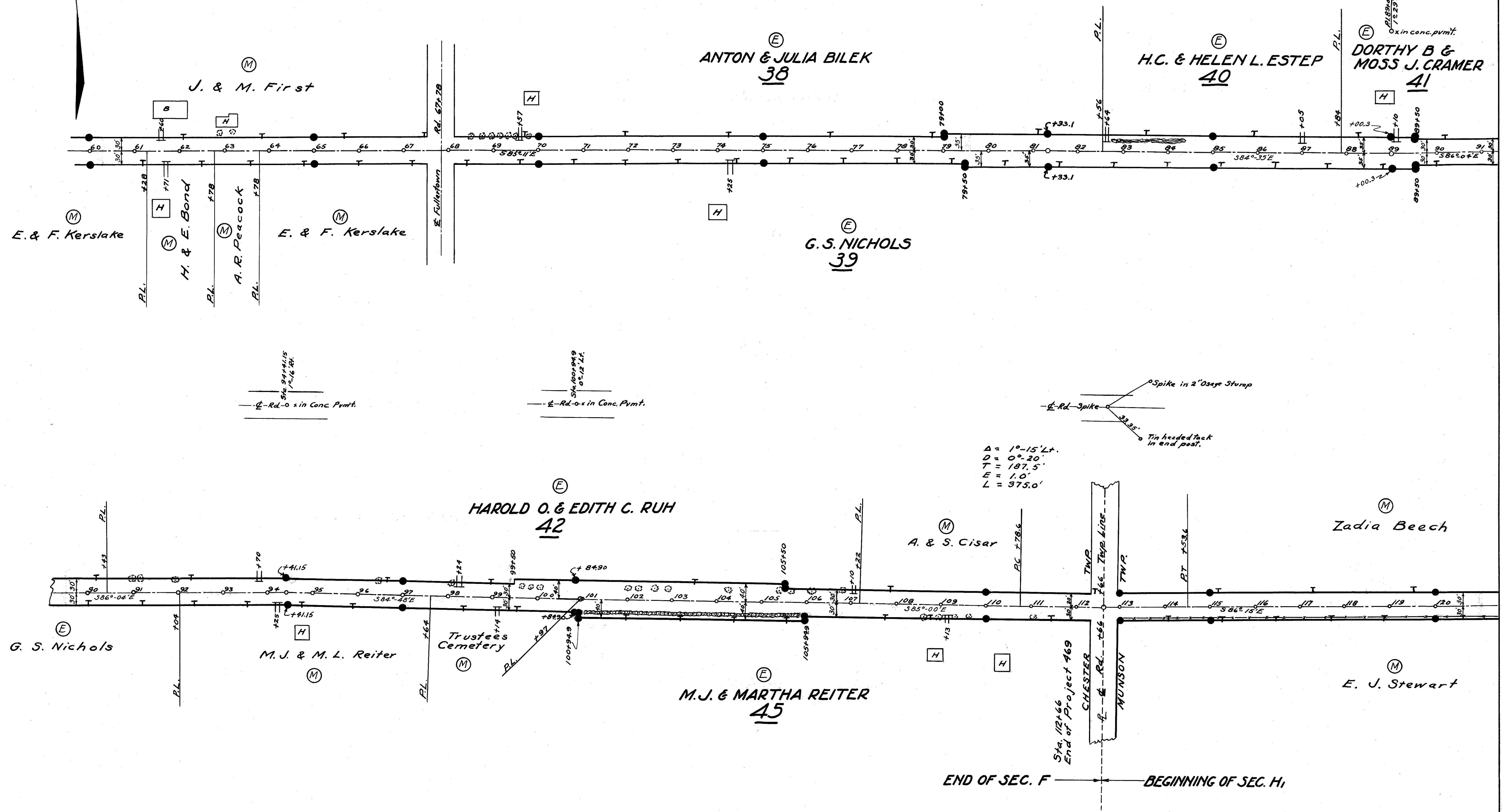

PL 89-327  
036677  
x in conc. pvmt.

PL 89-403  
122977  
x in conc. pvmt.

Sta. 94+41.5  
12.16 R.R.  
-Rd.-o x in Conc. Pvmt.

Sta. 100+94.9  
02.12 Lf.  
-Rd.-o x in Conc. Pvmt.

Rd. Spike  
Spike in 2" Osage Stump  
Tin headed tack in end post.

$\Delta = 1^{\circ}-15' L.$   
 $D = 0^{\circ}-20'$   
 $T = 187.5'$   
 $E = 1.0'$   
 $L = 375.0'$

Sta. 112+66  
End of Project 469

END OF SEC. F      BEGINNING OF SEC. H