

8-A

ROUTE - 322

SECTION - 17.82

COUNTY - GEauga

FED. RD. DIVISION	STATE	PROJECT
2	OHIO	

8/33

GEAUGA COUNTY
GEA 322 - 17.82

TOTAL NUMBER OF OWNERS :- 26

SUMMARY OF ADDITIONAL R/W REQUIRED

Compl. Aug 14 '57
Rev. Sept 3 '57

PARCEL N ^o	OWNER	AREA ACRES	EXIST. BLDGS.	SHEET N ^o	REMARKS
1	PAULINE H. BEARDSLEY	0.052	---	8	
1 SL	" " "	0.104	---	8	
2	GEORGE WILBUR GILKO		---	8	NOT USED
3	JAMES I. HUNT	0.025	---	8	
4	PAUL T. CALKINS, et al	0.034	---	8	
4 SL	" " "	0.041	---	8	
5	AGNES MARY RHODES, et al.	0.049	---	8	
5 SL	" " "	0.074	---	8	
6	GUST ZROLKA	0.076	---	8	
6 SL	" " "	0.118	---	8	
* 7	MICHAEL E. & ERNESTINE HORVATH	0.089	---	8	
7 SL	" " "	0.177	---	8	
8	" " "	0.023	---	8	SEE 1 & 1 SL
8 SL	" " "	0.064	---	8	SEE 1 & 1 SL
9	JOHN & MARY KERESKES	0.096	---	8	
10	" " "	0.020	---	8	SEE 7 & 7 SL
10 SL	" " "	0.030	---	8	SEE 7 & 7 SL
11	ELLA MARIE BRACK	0.112	---	8	
11 SL	" " "	0.163	---	8	
12	WILTON H. CAHN	0.107	---	8	
12 SL	" " "	0.009	---	8	
13	THE CLEVELAND ELECTRIC ILLUMINATING COMPANY	0.018	---	8	
14	" " "	0.170	---	8	SEE 12 & 12 SL
14 SL	" " "	0.034	---	8	SEE 12 & 12 SL
15	ALOIS & MARIE KIESNER	0.398	---	8	
15 SL	" " "	0.088	---	8	
15 SL-1	" " "	0.052	---	8	

PARCEL N ^o	OWNER	AREA ACRES	EXIST. BLDGS.	SHEET N ^o	REMARKS
16	MARY JASSIK	0.199	---	9	
17	ALBERT J. & ROSEMARY BOEHNLEIN	0.036	---	9	
18	PILARCZYK BROS CONSTRUCTION, INC.	0.096	---	9	
19	WALLACE A. & DAISY HERENDEEN	0.035	---	9	
20	CLIFFORD P. PETERSEN	0.154	---	9	
20 SL	" " "	0.096	---	9	
20 SL-1	" " "	0.013	---	9	
21	EDWARD & ESTHER PILARCZYK	0.081	---	9	
21 SL	" " "	0.055	---	9	
22	ALTON F. & THERESA M. CONRAD	0.075	---	9	
23	MATHEW & FRANCES GRUSS	0.623	---	9	
23 SL	" " "	0.238	---	9	
24	PETER KASICH	0.448	---	9	
24 SL	" " "	0.519	---	9	
25	BRUCE O. & ADA F. M ^{rs} KIM	0.069	---	9	
25 SL	" " "	0.138	---	9	
26	GOLDIE A. ROSS	0.203	---	9	
26 SL	" " "	0.405	---	9	
27	MALVINA K. KALLAY	0.146	---	9	
27 SL	" " "	0.068	---	9	
28	HARSHEL & MARY M ^{rs} GANNON	0.037	---	9	
* 6 A	WICK O. ADAMS & ROBERT O. WOLCOTT	0.042	---	8	
6 A-SL	" " "	0.024	---	8	

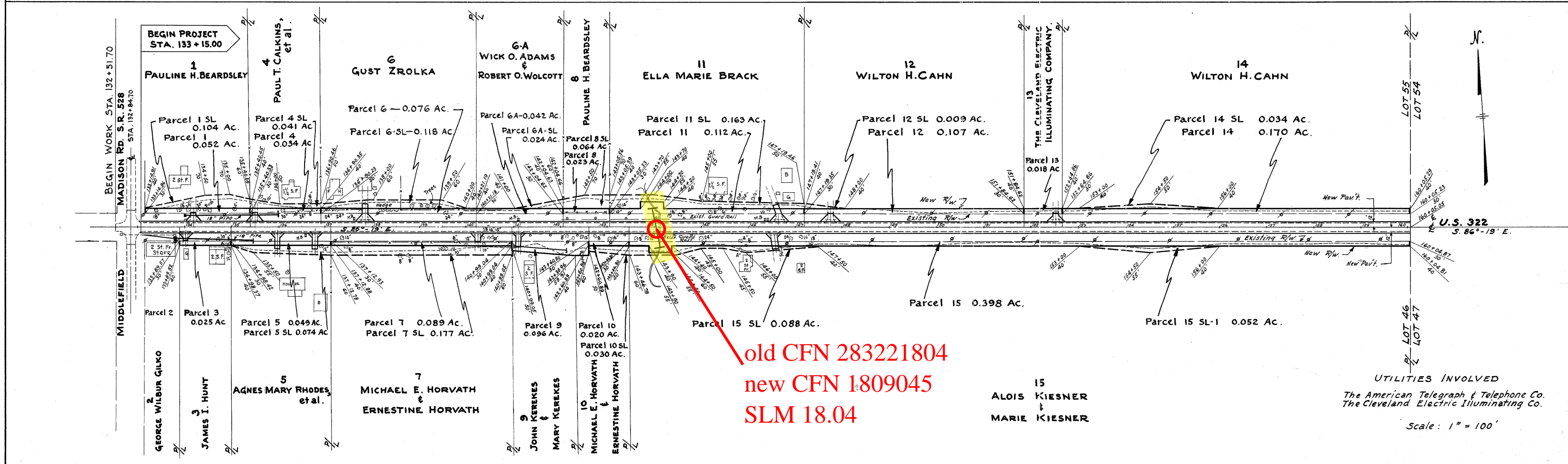

RIGHT - OF - WAY STA. 132+51.70 TO STA. 160+05.05

UTILITIES INVOLVED
The American Telegraph & Telephone Co.
The Cleveland Electric Illuminating Co.

Scale: 1" = 100'