

L-I

I-6

STATE OF OHIO
DEPARTMENT OF HIGHWAYS
BUREAU OF CONSTRUCTION

CLEVELAND - BURTON ROAD

I.C.H. NO. 33 SEC. F PET. NO. 4932

GEAUGA COUNTY
RUSSELL TOWNSHIP
1929

1929 Plans
GEA-87-0.00 COUNTY LINE
(SLM 0.00) TO RUSSELL RD
(SLM 1.19)

GEAUGA COUNTY
I.C.H. 33 SEC. F
SR 87
0.00 to 1.18

1/16

INDEX

Title Sheet	p. 1
Typical Cross Section	p. 2
Construction Details	p. 2
Plan and Profile	p. 3-5
Cross Sections	p. 6-14
Culvert Plans	p. 15
Summary	p. 16

STANDARD DRAWINGS ATTACHED

Pipe Culverts	Dr. No. 300
Box Culverts	Dr. No. 301
Inlets & Catch Basins	Dr. No. 305
Type D Guard Rail	Dr. No. 105

CONVENTIONAL SIGNS

County line	-----
Property line	=====
Center line	-----
Fence	-----
Telephone or Electric	+++++
Trees	o o o o o o o o

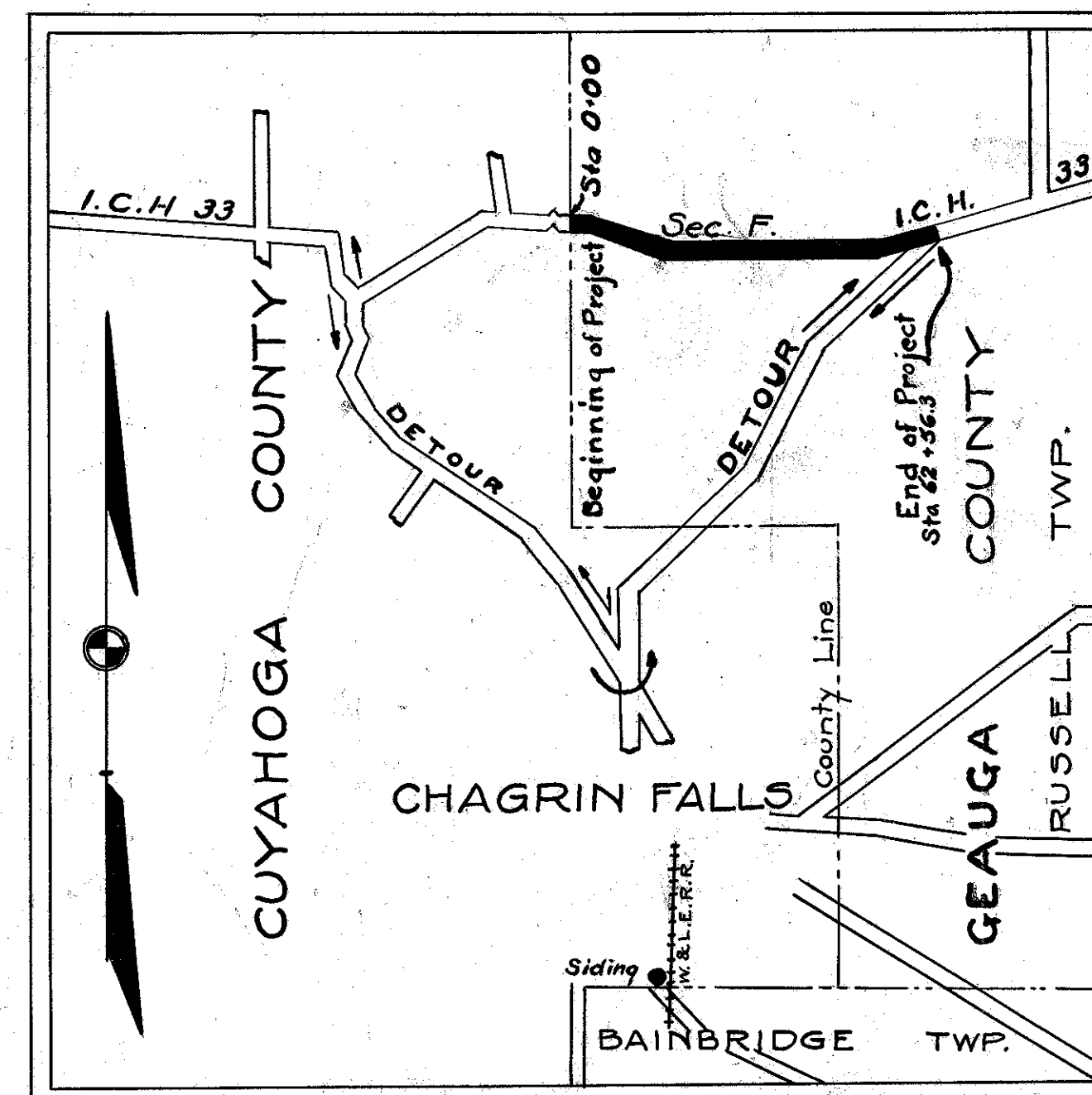

LOCATION PLAN

SCALE

PORTION TO BE IMPROVED
 DETOURS SHOWN THUS

SCALES

Plan	1"=100'
Profile (Vertical)	1"=10'
Profile (Horizontal)	1"=100'
Cross Sections	1"=5'

We, the Commissioners of Geauga County hereby approve these plans and certify that the right-of-way, 60 to 110 feet wide, is available for the construction, maintenance and repair of the above highway.

W. H. Connors
H. J. Russell

Date 1-7-1929 County Commissioners.

Approved: B. P. Newmyer
Date, 1-7-29 Resident Engineer.

Approved: L. W. Leggett
Date, 5-22-29 Division Engineer.

Approved: Wm. H. Schuch
Date, 5/28/29 State Highway Engineer.

Approved: Robert M. Mabel
Date, 9/28/29 Director of Highways.

Approved: Robt. J. Beightler
Date, 5/30/29 Chief Engr. Bur. of Construction.

