

9-1

I-6

GEA SR86 0.00-0.92

ORIGINAL CONSTRUCTION OF CFNS
28086004, 28086010, 28086045, 28086054
28086015, 28086020, 28086025

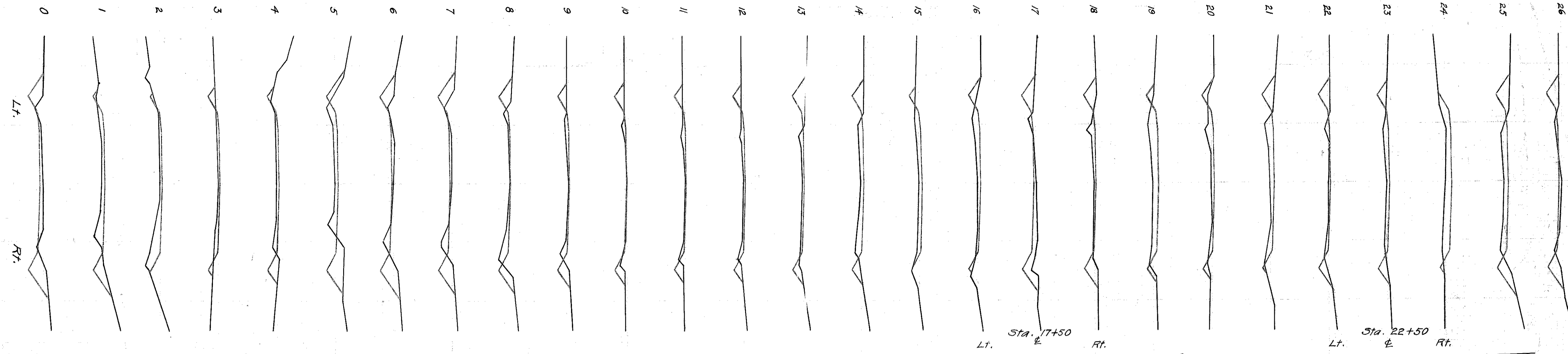

GEAUGA COUNTY STATE HIGHWAY
PETITION #2381
PAINESVILLE WARREN ROAD SEC. A
I.C.H. #153 S.R. 86
THOMPSON TWP.
L. J. McNAUGHTON
Co. HIGHWAY SUPT.
JUNE 1916

SCALE
VERT. 1"=10'
PROFILE HOR. 1"=100'
CROSS SECTION VERT. 1"=10'
HOR. 1"=10'

APPROVED STATE HIGHWAY COMMISSIONER

CONSTRUCTION BUREAU
APR 5 1956
GROUND PHOTOLAB

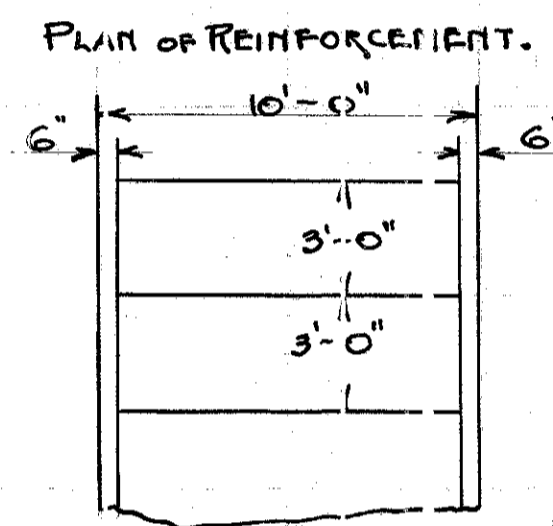
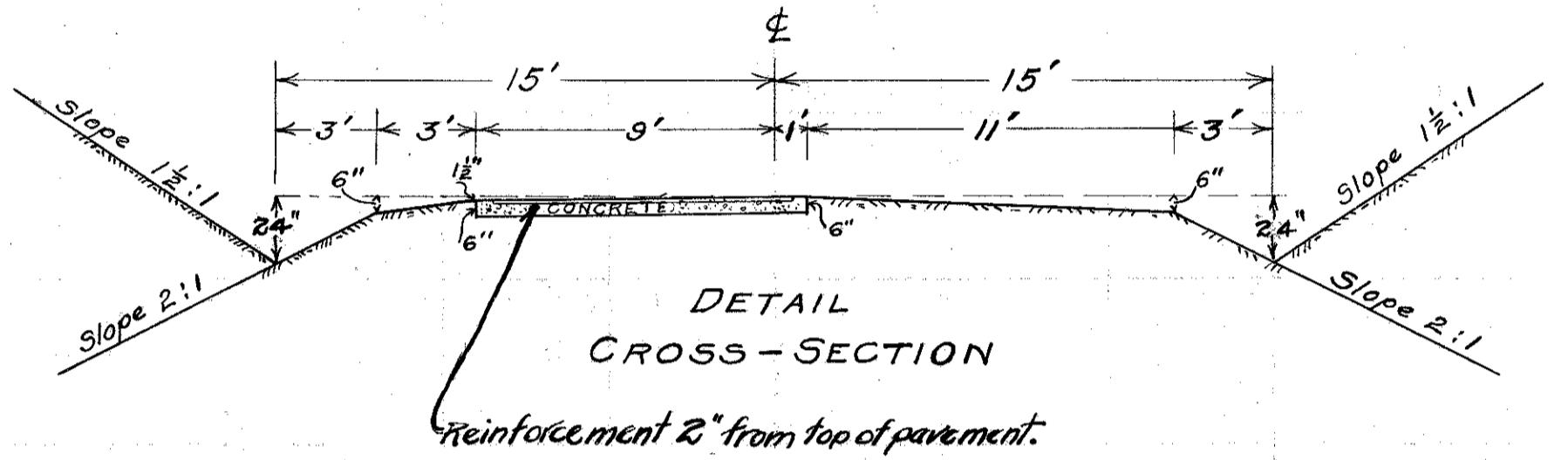

1916 PLANS
FROM LAK/GEA CTY LINE (SLM 0.00)
TO SR 166 (SLM 0.92)

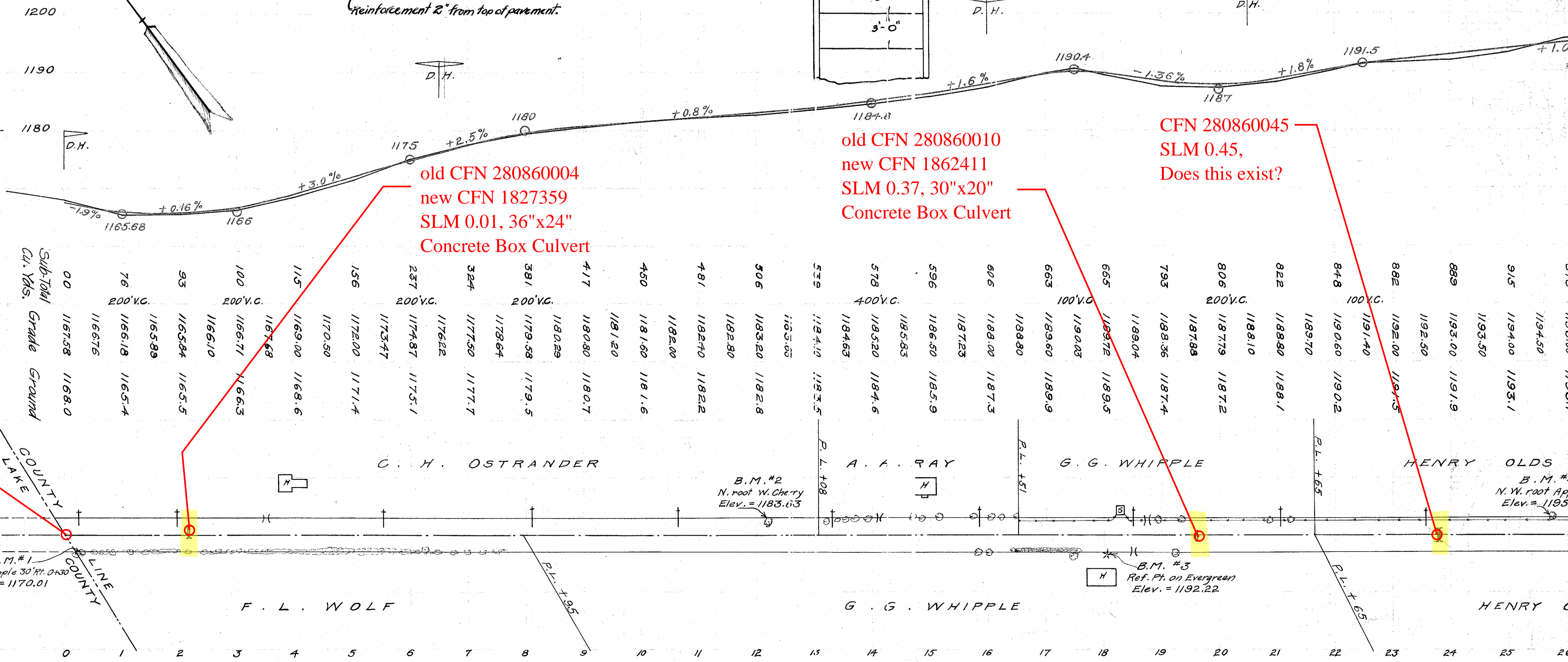

old CFN 28086004
new CFN 182411
SLM 0.37, 30"x20"
Concrete Box Culvert

CFN 28086045
SLM 0.45,
Does this exist?

old CFN 28086004
new CFN 1827359
SLM 0.01, 36"x24"
Concrete Box Culvert

SLM 0.00

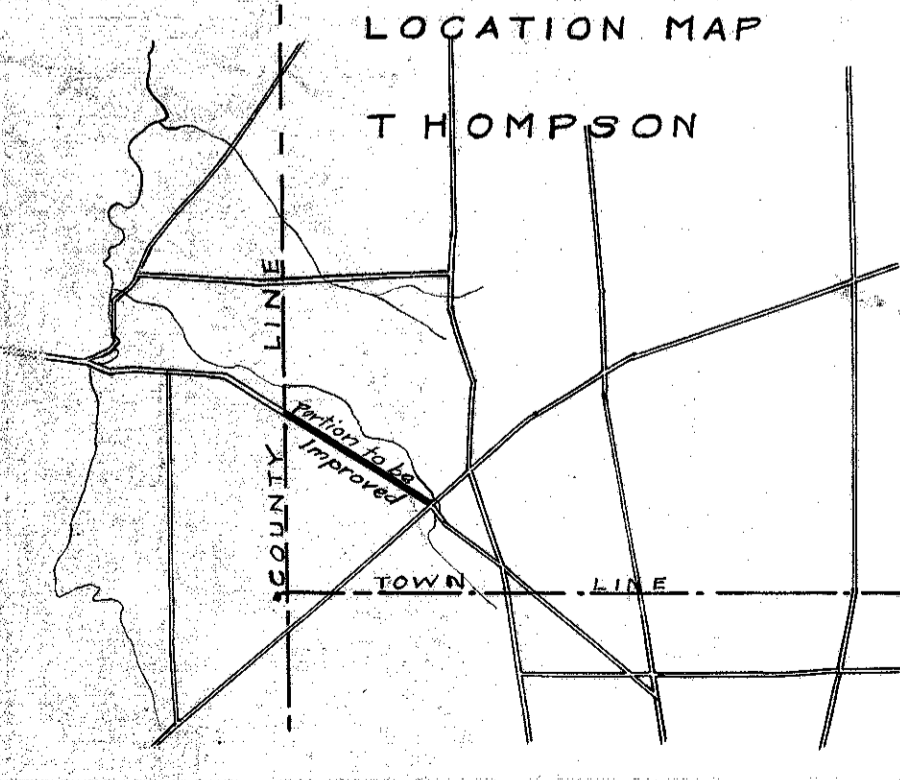

Thompson Twp. Geauga Co.
Sec. A Painesville-Warren Road I.C.H. 153 Pet. 2381
999 FILE