

# RIGHT OF WAY LEGEND SHEET LAK-20-19.59

PART OF LOT 30, TRACT 1  
PAINESVILLE TOWNSHIP  
PART OF LOTS 60, 70, 79, 78, 77, 76, 69, 68  
PERRY TOWNSHIP  
PART OF LOTS 85, 84, 83, 82, 92, 91  
NORTH PERRY VILLAGE & PERRY TOWNSHIP  
LAKE COUNTY, OHIO

### PROJECT DESCRIPTION

MAJOR REHABILITATION OF RIDGE RD. (US 20) FROM S.R. 2 TO TOWNLINE ROAD IN PERRY TOWNSHIP. WORK WILL INCLUDE MINOR WIDENING AND DRAINAGE REPLACEMENT.

### PROJECT CONTROL

STATE PLANE GRID: NAD83 (2011) (3401-NORTH ZONE)  
PROJECT ADJUSTMENT FACTOR: 1.00000885

### PLANS PREPARED BY:

FIRM NAME : CT CONSULTANTS, INC.  
R/W DESIGNER: PAMELA LEIVO  
R/W REVIEWER: THOMAS MEEKS  
FIELD REVIEWER: \_\_\_\_\_  
PRELIMINARY FIELD REVIEW DATE: \_\_\_\_\_  
TRACINGS FIELD REVIEW DATE: \_\_\_\_\_  
OWNERSHIP UPDATED BY: \_\_\_\_\_  
DATE COMPLETED: \_\_\_\_\_  
PLAN COMPLETION DATE: \_\_\_\_\_

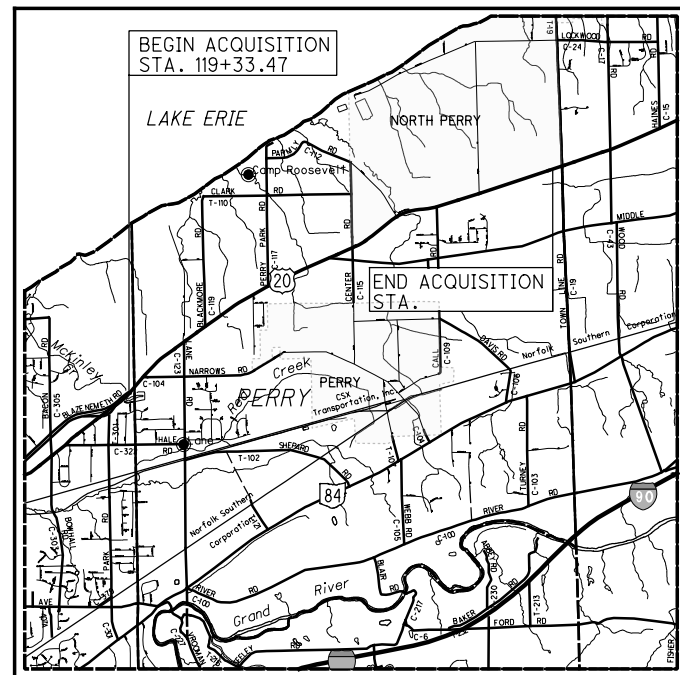

LOCATION MAP

LATITUDE: 41°45'58.7" LONGITUDE: 81°10'51.7"

SCALE IN MILES

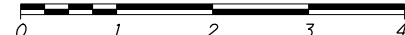

UTILITY OWNERS			
TYPE	NAME & ADDRESS	TYPE	NAME & ADDRESS
GAS	DOMINION ENERGY OHIO 320 SPRINGSIDE DR. SUITE 320 AKRON, OHIO 44333 330-664-2409	WATER	PAINESVILLE CITY WATER DEPARTMENT 459 STORRS STREET PAINESVILLE, OHIO 440-392-2975
ELECTRIC	THE ILLUMINATING COMPANY 6896 MILLER RD. BRECKSVILLE, OHIO 44141 800-589-3101	ELECTRIC	PAINESVILLE CITY POWER 325 RICHMOND STREET PAINESVILLE, OHIO 44077 440-392-5954
WATER	LAKE COUNTY DEPARTMENT OF UTILITIES 105 MAIN STREET PAINESVILLE, OHIO 44077 440-350-2070	CABLE TV	CHARTER COMMUNICATIONS (SPECTRUM) 7820 DIVISION DRIVE MENTOR, OHIO 44060 MATT HANNAH 216-575-8016 EXT. 2165551105

NOTES: THE LOCATION OF THE UNDERGROUND UTILITIES SHOWN ON THE PLANS ARE OBTAINED FROM THE OWNER OF THE UTILITIES AS REQUIRED BY SECTION 153.64 O.R.C.

### CONVENTIONAL SYMBOLS

County Line	-----	Edge of Shoulder (Ex)	-----
Township Line	-----	Edge of Shoulder (Pr)	-----
Section Line	-----	Ditch / Creek (Ex)	-----
Corporation Line	-----	Ditch / Creek (Pr)	-----
Fence Line (Ex)	x-x-x-x-x-x-x-x-x-x	Tree Line (Ex)	~~~~~
Center Line	-----	Ownership Hook Symbol	Example: /
Right of Way (Ex)	-----	Property Line Symbol	Example: P
Right of Way (Pr)	-----	Break Line Symbol	Example: ~
Standard Highway Ease.(Ex)	-----	Tree (Pr)	☼
Standard Highway Ease.(Pr)	-----	Shrub (Ex)	☼
Temporary Right of Way	-----	Tree (Remove)	☼
Channel Ease. (Pr)	-----	Shrub (Remove)	☼
Utility Ease. (Ex)	-----	Evergreen (Ex)	☼
Railroad	=====	Stump	☼
Guardrail (Ex)	-----	Evergreen (Remove)	☼
Construction Limits	-----	Stump (Remove)	☼
Edge of Pavement (Ex)	-----	Wetland (Pr)	~
Edge of Pavement (Pr)	-----	Grass (Pr)	~
		Aerial Target	▲
		Post (Ex)	○
		Mailbox (Ex)	☼
		Mailbox (Pr)	☼
		Light (Ex)	☼
		Telephone Marker (Ex)	☼
		TEL	☼
		Fire Hydrant (Ex)	☼
		Water Meter (Ex)	☼
		Water Valve (Ex)	☼
		Utility Valve Unknown (Ex.)	☼
		Telephone Pole (Ex)	☼
		Power Pole (Ex)	☼
		Light Pole (Ex)	☼

### INDEX OF SHEETS:

LEGEND SHEET	1
CENTERLINE PLAT	2-14
PROPERTY MAPS	15-26
SUMMARY OF ADDITIONAL RW	27-49
TOPO SHEETS	50-162 (EVEN)
BOUNDARY SHEETS	51-163 (ODD)

### STRUCTURE KEY

	RESIDENTIAL
	COMMERCIAL
	OUT-BUILDING

### TYPES OF TITLE LEGEND:

SH = STANDARD HIGHWAY EASEMENT  
T = TEMPORARY EASEMENT

I, Thomas M Meeks, P. S. have conducted a survey of the existing conditions for the Ohio Department of Transportation between March 2019 and August 2019. The results of that survey are contained herein.

The horizontal coordinates expressed herein are based on the Ohio State Plane Coordinates System North Zone on NAD 83 2011 datum. The Project Coordinates (US Survey Feet) are relative to State Plane Grid Coordinates (Meters or US Survey Feet) by a Project Adjustment Factor of 1.00000885.

As a part of this project I have reestablished the locations of the existing property lines and the existing centerline of Right of Way for property takes contained herein. As a part of this project I have established the proposed property lines, calculated the Gross Take, present roadway occupied (PRO), Net Take and Net Residue; as well as prepared the legal descriptions necessary to acquire the parcels as shown herein.

As a part of this work I have set right of way monuments at the property corners, property line intersection, points along the right of way and/or angle points on the right of way, Section Corners and other points as shown herein.

All of my work contained herein was conducted in accordance with Ohio Administrative Code 4733-37 commonly known as "Minimum Standards for Boundary Surveys in the State of Ohio" unless noted.

The words I and my as used herein are to mean either myself or someone working under my direct supervision.

Thomas M. Meeks, Professional Land Surveyor 8674

Date:

SURVEYORS SEAL

FEDERAL PROJECT NO. E191584  
 PID NO. 108665  
 CALCULATED PSL CHECKED TMM  
 RIGHT OF WAY LEGEND SHEET  
 LAK-20-19.59  
 0/0

MONUMENT TABLE							
℄ of U.S. ROUTE 20		PROJECT COORDINATES SEE SURVEY CERTIFICATION		MONUMENTS TO BE SET DURING CONSTRUCTION		R/W MON. EXPECTED TO BE DISTURBED	
STATION	OFFSET	NORTH (Y)	EAST (X)	MON. ASSY.	REF. MON.	R/W MON.	DESCRIPTION
108+99.93	℄	764196.31	2324566.82				MONUMENT BOX FOUND
115+95.79	℄	764629.68	2325111.27	1			MONUMENT BOX FOUND & ASSEMBLY
118+95.09	℄	764839.09	2325324.34	1			MONUMENT BOX ASSEMBLY
118+98.29	0.19 LT	764841.68	2325326.23				MONUMENT BOX FOUND
120+00.00	℄	764920.03	2325391.08	1			MONUMENT BOX ASSEMBLY
TOTAL CARRIED TO GENERAL SUMMARY SHEET				3			

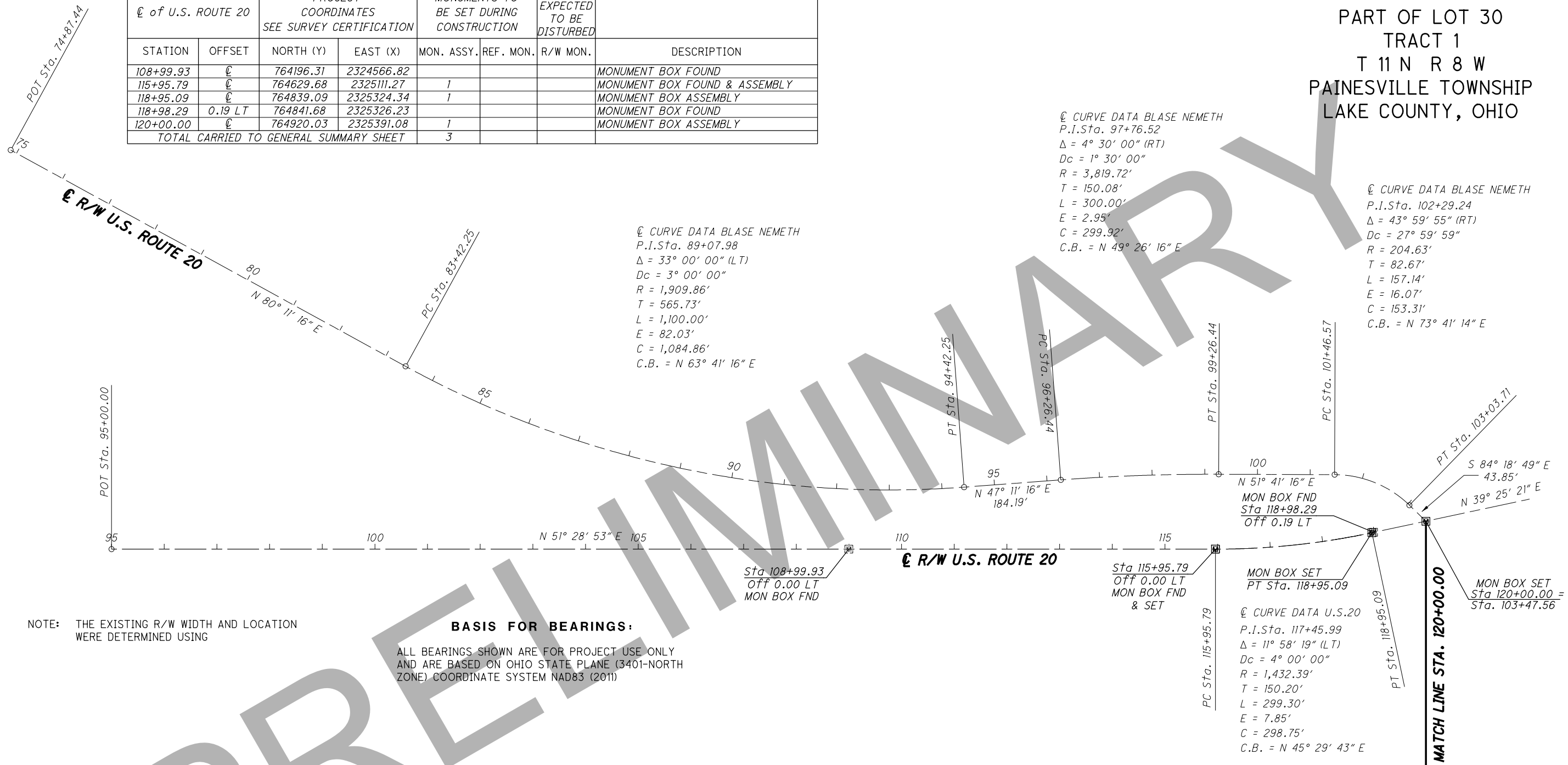

NOTE: THE EXISTING R/W WIDTH AND LOCATION WERE DETERMINED USING

**BASIS FOR BEARINGS:**  
 ALL BEARINGS SHOWN ARE FOR PROJECT USE ONLY AND ARE BASED ON OHIO STATE PLANE (3401-NORTH ZONE) COORDINATE SYSTEM NAD83 (2011)

SETTING OF ALL MONUMENTS SHALL BE PERFORMED BY A SURVEYOR REGISTERED IN THE STATE OF OHIO. THE MONUMENT ASSEMBLIES AND REFERENCE MONUMENTS WILL BE INSTALLED BY THE CONTRACTOR AT THE TIME OF CONSTRUCTION. THE IRON PIN AND CAP (WHEN REQUIRED) ARE TO BE INSTALLED BY THE CONTRACTOR'S SURVEYOR.

CHANGES OR ALTERATIONS TO THE LOCATION OF ANY MONUMENTS SHOWN IN THIS TABLE, REQUIRE PRIOR APPROVAL FROM THE DISTRICT REAL ESTATE ADMINISTRATOR OF THE OHIO DEPARTMENT OF TRANSPORTATION. IN THE EVENT THAT CHANGES OR ALTERATIONS ARE APPROVED, A REVISED CENTERLINE PLAT WITH THE NEW LOCATIONS SHALL BE RECORDED IN THE APPLICABLE COUNTY RECORDS AND THE OHIO DEPARTMENT OF TRANSPORTATION. SPECIFICATIONS FOR MONUMENT ASSEMBLIES, REFERENCE MONUMENTS AND RIGHT OF WAY MONUMENTS ARE SHOWN ON STANDARD CONSTRUCTION DRAWING RM-1.1.

I, Thomas M Meeks, P. S. have conducted a survey of the existing conditions for the Ohio Department of Transportation between March 2019 and August 2019. The results of that survey are contained herein.

The horizontal coordinates expressed herein are based on the Ohio State Plane Coordinates System North Zone on NAD 83 2011 datum. The Project Coordinates (US Survey Feet) are relative to State Plane Grid Coordinates (Meters or US Survey Feet) by a Project Adjustment Factor of 1.00000885.

As a part of this project I have reestablished the locations of the existing property lines and the existing centerline of Right of Way for property takes contained herein. As a part of this project I have established the proposed property lines, calculated the Gross Take, present roadway occupied (PRO), Net Take and Net Residue; as well as prepared the legal descriptions necessary to acquire the parcels as shown herein.

As a part of this work I have set right of way monuments at the property corners, property line intersection, points along the right of way and/or angle points on the right of way, Section Corners and other points as shown herein.

All of my work contained herein was conducted in accordance with Ohio Administrative Code 4733-37 commonly known as "Minimum Standards for Boundary Surveys in the State of Ohio" unless noted.

The words I and my as used herein are to mean either myself or someone working under my direct supervision.

Thomas M. Meeks, Professional Land Surveyor 8674

Date:

H:\2018\180743\0D0T\ProjectData\108665\_LAK\_20\_WEST\Design\RW\Sheets\108665\_RCO01.dgn Sheet 8/6/2020 12:57 PM LEIVOP

RECEIVED \_\_\_\_\_, 20\_\_\_\_  
 RECORDED \_\_\_\_\_, 20\_\_\_\_  
 BOOK \_\_\_\_\_ PAGE \_\_\_\_\_  
 COUNTY RECORDER

SURVEYORS SEAL

MONUMENT TABLE						
☐ of U.S. ROUTE 20		PROJECT COORDINATES SEE SURVEY CERTIFICATION		MONUMENTS TO BE SET DURING CONSTRUCTION		R/W MON. EXPECTED TO BE DISTURBED
STATION	OFFSET	NORTH (Y)	EAST (X)	MON. ASSY.	REF. MON.	R/W MON.
136+51.41	☐	765216.57	2325634.65	1		
144+88.90	☐	765857.04	2326174.27	1		
144+88.90	30.98 RT	765837.08	2326197.97	1		
145+44.23	☐	765899.36	2326209.93	1		
145+59.73	217.81 RT	765769.92	2326385.74	1		
147+81.31	☐	766074.05	2326370.10	1		
157+08.15	☐	766730.34	2327024.56	1		
159+42.94	☐	766882.30	2327203.20	1		
TOTAL CARRIED TO GENERAL SUMMARY SHEET				8		

# LAK-20-19.59

PART OF LOT 30, TRACT 1  
PAINESVILLE TOWNSHIP  
PART OF LOTS 60 & 70  
PERRY TOWNSHIP  
T 11 N R 8 W  
LAKE COUNTY, OHIO

MONUMENT TABLE		
☐ of U.S. ROUTE 20		
STATION	OFFSET	DESCRIPTION
121+55.57	40.39 RT	IRON PIN FOUND
136+73.15	30.13 RT	IRON PIPE FOUND
144+87.71	33.67 LT	IRON PIPE FOUND
145+28.71	229.24 RT	IRON PIN FOUND
146+00.16	304.34 RT	IRON PIPE FOUND
148+17.55	30.66 RT	IRON PIN FOUND
151+37.21	30.38 RT	IRON PIPE FOUND
152+87.23	30.33 RT	IRON PIPE FOUND
154+77.45	30.30 RT	IRON PIPE FOUND
155+67.48	30.48 RT	IRON PIN FOUND

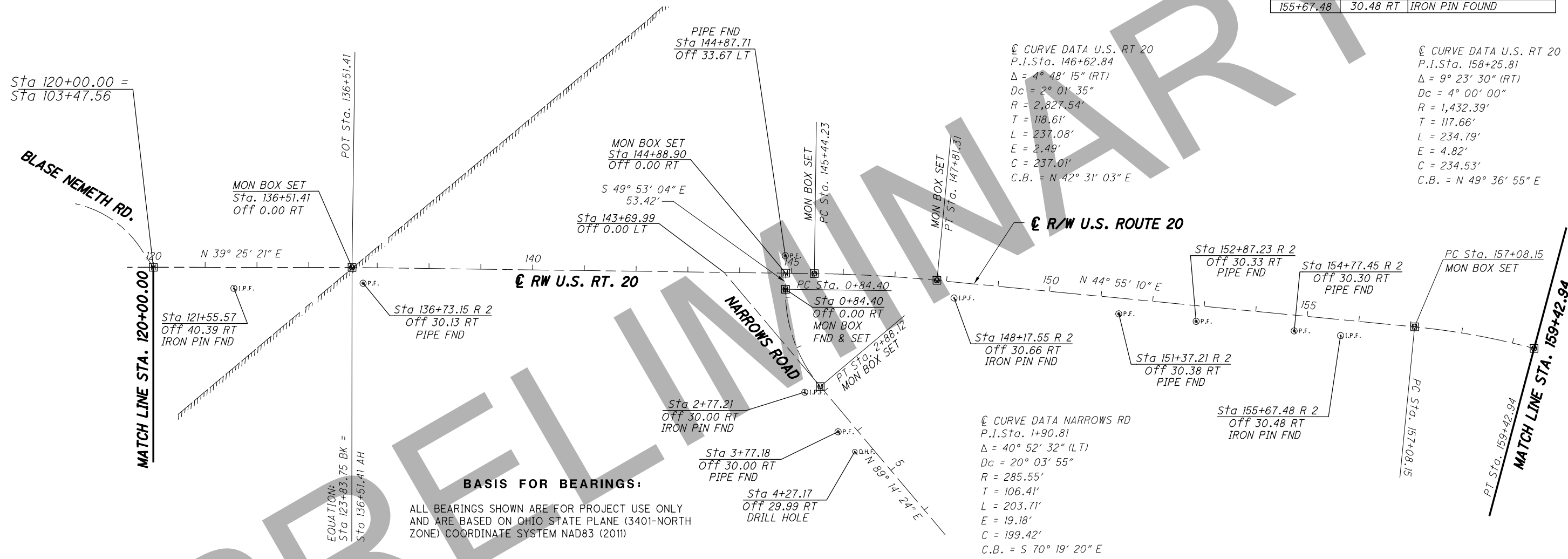

SETTING OF ALL MONUMENTS SHALL BE PERFORMED BY A SURVEYOR REGISTERED IN THE STATE OF OHIO. THE MONUMENT ASSEMBLIES AND REFERENCE MONUMENTS WILL BE INSTALLED BY THE CONTRACTOR AT THE TIME OF CONSTRUCTION. THE IRON PIN AND CAP (WHEN REQUIRED) ARE TO BE INSTALLED BY THE CONTRACTOR'S SURVEYOR.

CHANGES OR ALTERATIONS TO THE LOCATION OF ANY MONUMENTS SHOWN IN THIS TABLE, REQUIRE PRIOR APPROVAL FROM THE DISTRICT REAL ESTATE ADMINISTRATOR OF THE OHIO DEPARTMENT OF TRANSPORTATION. IN THE EVENT THAT CHANGES OR ALTERATIONS ARE APPROVED, A REVISED CENTERLINE PLAT WITH THE NEW LOCATIONS SHALL BE RECORDED IN THE APPLICABLE COUNTY RECORDS AND THE OHIO DEPARTMENT OF TRANSPORTATION. SPECIFICATIONS FOR MONUMENT ASSEMBLIES, REFERENCE MONUMENTS AND RIGHT OF WAY MONUMENTS ARE SHOWN ON STANDARD CONSTRUCTION DRAWING RM-1.1.

NOTE: THE EXISTING R/W WIDTH AND LOCATION WERE DETERMINED USING

I, Thomas M. Meeks, P. S. have conducted a survey of the existing conditions for the Ohio Department of Transportation between March 2019 and August 2019. The results of that survey are contained herein.

The horizontal coordinates expressed herein are based on the Ohio State Plane Coordinates System North Zone on NAD 83 2011 datum. The Project Coordinates (US Survey Feet) are relative to State Plane Grid Coordinates (Meters or US Survey Feet) by a Project Adjustment Factor of 1.00000885.

As a part of this project I have reestablished the locations of the existing property lines and the existing centerline of Right of Way for property takes contained herein. As a part of this project I have established the proposed property lines, calculated the Gross Take, present roadway occupied (PRO), Net Take and Net Residue; as well as prepared the legal descriptions necessary to acquire the parcels as shown herein.

As a part of this work I have set right of way monuments at the property corners, property line intersection, points along the right of way and/or angle points on the right of way, Section Corners and other points as shown herein.

All of my work contained herein was conducted in accordance with Ohio Administrative Code 4733-37 commonly known as "Minimum Standards for Boundary Surveys in the State of Ohio" unless noted.

The words I and my as used herein are to mean either myself or someone working under my direct supervision.

Thomas M. Meeks, Professional Land Surveyor 8674

Date:

H:\2018\180743\0D0T\ProjectData\108665\LAK\_20\_WEST\Design\RW\Sheets\108665\_RC002.dgn Sheet 8/6/2020 12:58 PM LEIVOP



PID NO. **108665**

R/W DESIGNER PSL  
R/W REVIEWER TMM

**CENTERLINE PLAT**

**LAK-20-19.59**

0/0



SURVEYORS SEAL



0 100 200  
HORIZONTAL SCALE IN FEET

PID NO. 108662

R/W DESIGNER PSL  
R/W REVIEWER TMM

CENTERLINE PLAT

LAK-20-19.59

0/0



MONUMENT TABLE		
C of U.S. ROUTE 20		DESCRIPTION
STATION	OFFSET	DESCRIPTION
166+02.27	29.96 RT	IRON PIN FOUND

# LAK-20-19.59

PART OF LOTS 69 & 70  
T 11 N R 8 W  
PERRY TOWNSHIP  
LAKE COUNTY, OHIO

MONUMENT TABLE						
C of U.S. ROUTE 20		PROJECT COORDINATES SEE SURVEY CERTIFICATION		MONUMENTS TO BE SET DURING CONSTRUCTION		R/W MON. EXPECTED TO BE DISTURBED
STATION	OFFSET	NORTH (Y)	EAST (X)	MON. ASSY.	REF. MON.	R/W MON.
172+84.11	160.49 RT	767534.36	2328386.12			MONUMENT BOX FOUND
173+51.53	33.93 RT	767676.48	2328367.05			MONUMENT BOX FOUND
173+57.38	C	767707.46	2328352.00	1		MONUMENT BOX FOUND & ASSEMBLY
173+80.57	131.28 LT	767827.61	2328294.25			MONUMENT BOX FOUND
175+28.32	340.26 LT	768083.53	2328292.34			MONUMENT BOX FOUND
TOTAL CARRIED TO GENERAL SUMMARY SHEET				1		

NOTE: THE EXISTING R/W WIDTH AND LOCATION WERE DETERMINED USING

### BASIS FOR BEARINGS:

ALL BEARINGS SHOWN ARE FOR PROJECT USE ONLY AND ARE BASED ON OHIO STATE PLANE (3401-NORTH ZONE) COORDINATE SYSTEM NAD83 (2011)

CURVE DATA LANE RD  
P.I. Sta. 22+84.54  
Δ = 50° 30' 00" (RT)  
Dc = 19° 05' 55"  
R = 300.00'  
T = 141.49'  
L = 264.42'  
E = 31.69'  
C = 255.94'  
C.B. = N 0° 26' 20" W

CURVE DATA LANE RD  
P.I. Sta. 26+05.44  
Δ = 25° 29' 44" (LT)  
Dc = 19° 05' 55"  
R = 300.00'  
T = 67.87'  
L = 133.49'  
E = 7.58'  
C = 132.40'  
C.B. = N 12° 03' 48" E

CURVE DATA LANE RD  
P.I. Sta. 19+04.94  
Δ = 36° 19' 35" (LT)  
Dc = 24° 54' 40"  
R = 230.00'  
T = 75.46'  
L = 145.82'  
E = 12.06'  
C = 143.39'  
C.B. = N 7° 31' 32" W

CURVE DATA LANE RD  
P.I. Sta. 16+60.00  
Δ = 11° 03' 48" (RT)  
Dc = 16° 22' 13"  
R = 350.00'  
T = 33.90'  
L = 67.58'  
E = 1.64'  
C = 67.48'  
C.B. = N 5° 06' 21" E

MATCH LINE STA. 159+42.94

MATCH LINE STA. 186+00.00

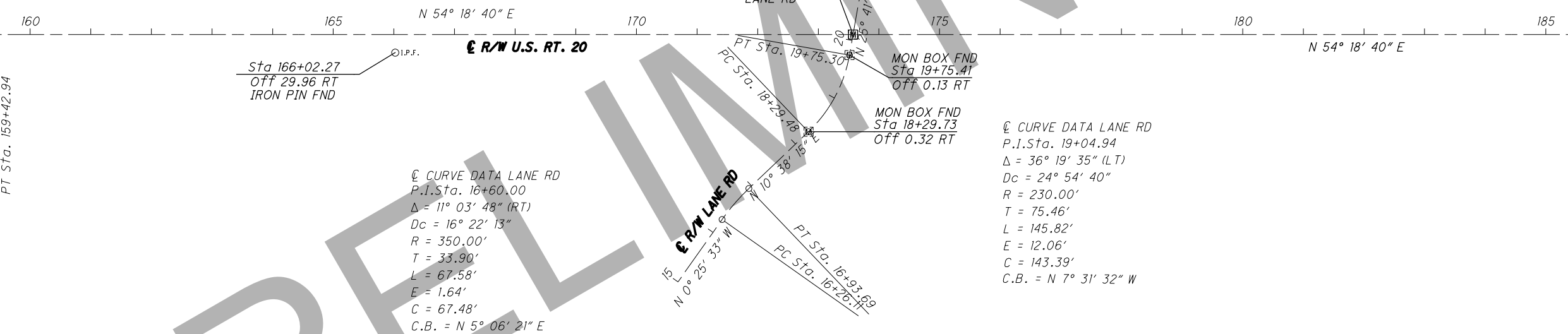

SETTING OF ALL MONUMENTS SHALL BE PERFORMED BY A SURVEYOR REGISTERED IN THE STATE OF OHIO. THE MONUMENT ASSEMBLIES AND REFERENCE MONUMENTS WILL BE INSTALLED BY THE CONTRACTOR AT THE TIME OF CONSTRUCTION. THE IRON PIN AND CAP (WHEN REQUIRED) ARE TO BE INSTALLED BY THE CONTRACTOR'S SURVEYOR.

CHANGES OR ALTERATIONS TO THE LOCATION OF ANY MONUMENTS SHOWN IN THIS TABLE, REQUIRE PRIOR APPROVAL FROM THE DISTRICT REAL ESTATE ADMINISTRATOR OF THE OHIO DEPARTMENT OF TRANSPORTATION. IN THE EVENT THAT CHANGES OR ALTERATIONS ARE APPROVED, A REVISED CENTERLINE PLAT WITH THE NEW LOCATIONS SHALL BE RECORDED IN THE APPLICABLE COUNTY RECORDS AND THE OHIO DEPARTMENT OF TRANSPORTATION. SPECIFICATIONS FOR MONUMENT ASSEMBLIES, REFERENCE MONUMENTS AND RIGHT OF WAY MONUMENTS ARE SHOWN ON STANDARD CONSTRUCTION DRAWING RM-1.1.

### MONUMENT LEGEND

- ☐ EXISTING R/W MONUMENT BOX
- ▣ PROPOSED R/W MONUMENT BOX
- ⊙ EXISTING CONCRETE MONUMENT
- PROPOSED CONCRETE MONUMENT
- ⚡ RAILROAD SPIKE FOUND
- ⚡ RAILROAD SPIKE SET
- ⊙ I.P.F. IRON PIN FOUND
- ⊙ I.P.F. IRON PIN FOUND W/ ID CAP
- I.P.S. IRON PIN SET W/ ID CAP
- ⊙ I.P.F. IRON PIPE FOUND
- ⊙ I.P.S. IRON PIPE SET
- ⊙ P.K.F. P.K. NAIL FOUND
- ⊙ P.K.S. P.K. NAIL SET

I, Thomas M Meeks, P. S. have conducted a survey of the existing conditions for the Ohio Department of Transportation between March 2019 and August 2019. The results of that survey are contained herein.

The horizontal coordinates expressed herein are based on the Ohio State Plane Coordinates System North Zone on NAD 83 2011 datum. The Project Coordinates (US Survey Feet) are relative to State Plane Grid Coordinates (Meters or US Survey Feet) by a Project Adjustment Factor of 1.00000885.

As a part of this project I have reestablished the locations of the existing property lines and the existing centerline of Right of Way for property takes contained herein. As a part of this project I have established the proposed property lines, calculated the Gross Take, present roadway occupied (PRO), Net Take and Net Residue; as well as prepared the legal descriptions necessary to acquire the parcels as shown herein.

As a part of this work I have set right of way monuments at the property corners, property line intersection, points along the right of way and/or angle points on the right of way, Section Corners and other points as shown herein.

All of my work contained herein was conducted in accordance with Ohio Administrative Code 4733-37 commonly known as "Minimum Standards for Boundary Surveys in the State of Ohio" unless noted.

The words I and my as used herein are to mean either myself or someone working under my direct supervision.

Thomas M. Meeks, Professional Land Surveyor 8674

Date:

SURVEYORS SEAL

H:\2018\180743\ProjectData\108665\LAK\_20\_WEST\Design\RW\Sheets\108665\_RC003.dgn Sheet 8/6/2020 12:58 PM LEIVOP

RECEIVED \_\_\_\_\_, 20\_\_\_\_  
RECORDED \_\_\_\_\_, 20\_\_\_\_  
BOOK \_\_\_\_\_ PAGE \_\_\_\_\_  
COUNTY RECORDER

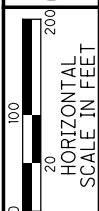

PID NO. 108662

R/W DESIGNER PSJ  
R/W REVIEWER TMM

CENTERLINE PLAT

LAK-20-19.59

0/0

MONUMENT TABLE		
℄ of U.S. ROUTE 20		
STATION	OFFSET	DESCRIPTION
190+21.90	261.46 LT	IRON PIN FOUND
190+81.00	356.20 LT	IRON PIN FOUND
203+18.01	30.02 LT	IRON PIPE FOUND
206+21.34	30.06 LT	IRON PIPE FOUND
209+23.37	31.68 LT	IRON PIPE FOUND
210+07.63	30.06 LT	IRON PIPE FOUND

MONUMENT TABLE						
℄ of U.S. ROUTE 20		PROJECT COORDINATES SEE SURVEY CERTIFICATION		MONUMENTS TO BE SET DURING CONSTRUCTION		R/W MON. EXPECTED TO BE DISTURBED
STATION	OFFSET	NORTH (Y)	EAST (X)	MON. ASSY.	REF. MON.	R/W MON.
188+05.89	℄	768552.49	2329528.48	1		
207+22.67	℄	769675.23	2331082.03	1		
210+26.06	℄	769839.60	2331336.86	1		
TOTAL CARRIED TO GENERAL SUMMARY SHEET				3		

**LAK-20-19.59**  
 PART OF LOTS 68 & 69  
 T 11 N R 8 W  
 PERRY TOWNSHIP  
 LAKE COUNTY, OHIO

NOTE: THE EXISTING R/W WIDTH AND LOCATION WERE DETERMINED USING

**BASIS FOR BEARINGS:**

ALL BEARINGS SHOWN ARE FOR PROJECT USE ONLY AND ARE BASED ON OHIO STATE PLANE (3401-NORTH ZONE) COORDINATE SYSTEM NAD83 (2011)

℄ R/W U.S. RT 20  
 P.I. Sta. 208+74.51  
 $\Delta = 6^\circ 04' 04''$  (RT)  
 $D_c = 2^\circ 00' 00''$   
 $R = 2,864.79'$   
 $T = 151.83'$   
 $L = 303.38'$   
 $E = 4.02'$   
 $C = 303.24'$   
 $C.B. = N 57^\circ 10' 42'' E$

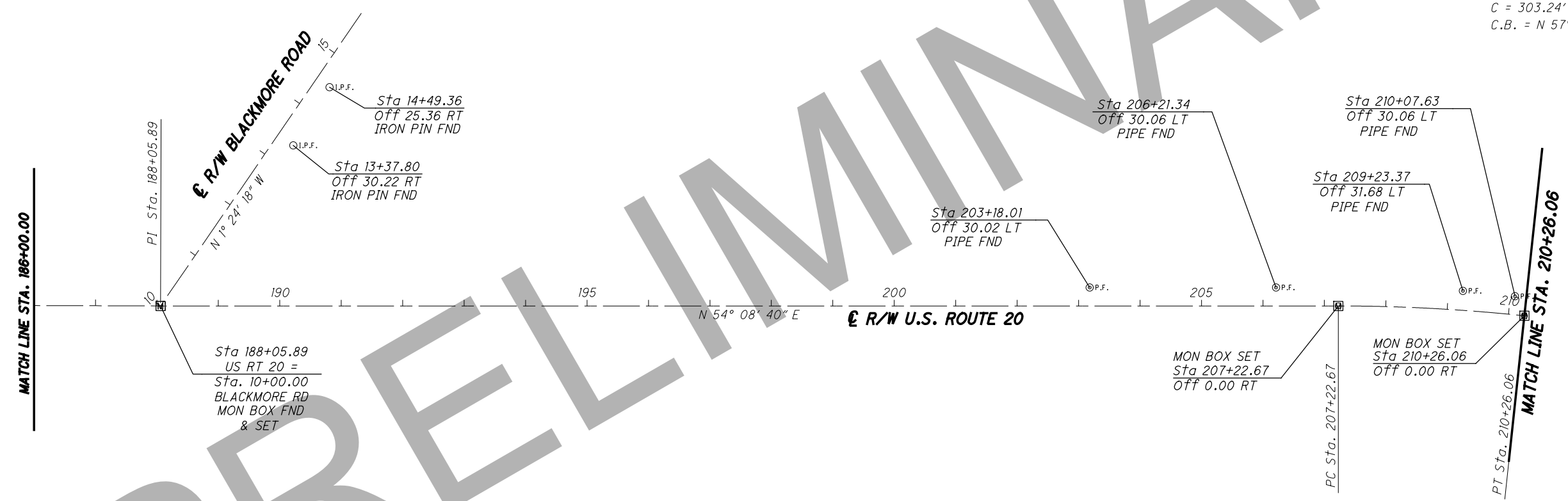

SETTING OF ALL MONUMENTS SHALL BE PERFORMED BY A SURVEYOR REGISTERED IN THE STATE OF OHIO. THE MONUMENT ASSEMBLIES AND REFERENCE MONUMENTS WILL BE INSTALLED BY THE CONTRACTOR AT THE TIME OF CONSTRUCTION. THE IRON PIN AND CAP (WHEN REQUIRED) ARE TO BE INSTALLED BY THE CONTRACTOR'S SURVEYOR.

CHANGES OR ALTERATIONS TO THE LOCATION OF ANY MONUMENTS SHOWN IN THIS TABLE, REQUIRE PRIOR APPROVAL FROM THE DISTRICT REAL ESTATE ADMINISTRATOR OF THE OHIO DEPARTMENT OF TRANSPORTATION. IN THE EVENT THAT CHANGES OR ALTERATIONS ARE APPROVED, A REVISED CENTERLINE PLAT WITH THE NEW LOCATIONS SHALL BE RECORDED IN THE APPLICABLE COUNTY RECORDS AND THE OHIO DEPARTMENT OF TRANSPORTATION. SPECIFICATIONS FOR MONUMENT ASSEMBLIES, REFERENCE MONUMENTS AND RIGHT OF WAY MONUMENTS ARE SHOWN ON STANDARD CONSTRUCTION DRAWING RM-1.1.

- MONUMENT LEGEND**
- ☐ EXISTING R/W MONUMENT BOX
  - ▣ PROPOSED R/W MONUMENT BOX
  - ⊙ EXISTING CONCRETE MONUMENT
  - PROPOSED CONCRETE MONUMENT
  - ⚡ RAILROAD SPIKE FOUND
  - ⚡ RAILROAD SPIKE SET
  - ⊙ I.P.F. IRON PIN FOUND
  - ⊙ I.P.F. IRON PIN FOUND W/ ID CAP
  - I.P.S. IRON PIN SET W/ ID CAP
  - ⊙ I.P.F. IRON PIPE FOUND
  - ⊙ I.P.S. IRON PIPE SET
  - ⊙ P.K.F. P.K. NAIL FOUND
  - ⊙ P.K.S. P.K. NAIL SET

I, Thomas M. Meeks, P. S. have conducted a survey of the existing conditions for the Ohio Department of Transportation between March 2019 and August 2019. The results of that survey are contained herein.

The horizontal coordinates expressed herein are based on the Ohio State Plane Coordinates System North Zone on NAD 83 2011 datum. The Project Coordinates (US Survey Feet) are relative to State Plane Grid Coordinates (Meters or US Survey Feet) by a Project Adjustment Factor of 1.00000885.

As a part of this project I have reestablished the locations of the existing property lines and the existing centerline of Right of Way for property takes contained herein. As a part of this project I have established the proposed property lines, calculated the Gross Take, present roadway occupied (PRO), Net Take and Net Residue; as well as prepared the legal descriptions necessary to acquire the parcels as shown herein.

As a part of this work I have set right of way monuments at the property corners, property line intersection, points along the right of way and/or angle points on the right of way, Section Corners and other points as shown herein.

All of my work contained herein was conducted in accordance with Ohio Administrative Code 4733-37 commonly known as "Minimum Standards for Boundary Surveys in the State of Ohio" unless noted.

The words I and my as used herein are to mean either myself or someone working under my direct supervision.

Thomas M. Meeks, Professional Land Surveyor 8674

Date:

SURVEYORS SEAL

H:\2018\180743\ProjectData\108665\LAK\_20\_WEST\Design\RW\Sheets\108665\_RCO04.dgn Sheet 8/6/2020 12:59 PM LEIVOP

RECEIVED \_\_\_\_\_, 20\_\_\_\_  
 RECORDED \_\_\_\_\_, 20\_\_\_\_  
 BOOK \_\_\_\_\_ PAGE \_\_\_\_\_  
 COUNTY RECORDER

H:\2018\180743\0D0T\ProjectData\108665\_LAK\_20\_WEST\Design\RW\Sheets\108665.dgn Sheet 8/6/2020 11:31:00 PM LEIVOP

MONUMENT TABLE							
℄ of U.S. ROUTE 20		PROJECT COORDINATES SEE SURVEY CERTIFICATION		MONUMENTS TO BE SET DURING CONSTRUCTION		R/W MON. EXPECTED TO BE DISTURBED	
STATION	OFFSET	NORTH (Y)	EAST (X)	MON. ASSY.	REF. MON.	R/W MON.	DESCRIPTION
219+67.91	℄	770307.50	2332154.27	1			MONUMENT BOX ASSEMBLY
228+31.75	℄	770736.65	2332903.97	1			MONUMENT BOX ASSEMBLY
229+20.66	℄	770779.61	2332981.80	1			MONUMENT BOX ASSEMBLY
229+21.38	1.40 LT	770781.19	2332981.78				MONUMENT BOX FOUND
230+11.00	℄	770820.77	2333062.22	1			MONUMENT BOX ASSEMBLY
233+85.09	℄	770985.95	2333397.86	1			MONUMENT BOX FOUND & ASSEMBLY
TOTAL CARRIED TO GENERAL SUMMARY SHEET				5			

## LAK-20-19.59

PART OF LOTS 77 & 78  
T 11 N R 8 W  
PERRY TOWNSHIP  
LAKE COUNTY, OHIO

MONUMENT TABLE		
℄ of U.S. ROUTE 20		
STATION	OFFSET	DESCRIPTION
210+73.02	29.82 RT	IRON PIPE FOUND
212+75.36	30.05 RT	IRON PIN FOUND
216+60.57	30.23 RT	IRON PIN FOUND
218+96.47	30.08 LT	IRON PIN FOUND
220+18.36	30.62 LT	IRON PIN FOUND
222+65.42	30.32 RT	IRON PIN FOUND
227+11.34	30.05 LT	IRON PIPE FOUND
229+18.94	32.38 LT	IRON PIN FOUND
230+50.78	28.60 RT	IRON PIN FOUND
232+70.48	28.07 RT	IRON PIN FOUND
235+69.28	30.60 LT	IRON PIPE FOUND

**BASIS FOR BEARINGS:**  
ALL BEARINGS SHOWN ARE FOR PROJECT USE ONLY.

**BASIS FOR BEARINGS:**  
ALL BEARINGS SHOWN ARE FOR PROJECT USE ONLY AND ARE BASED ON OHIO STATE PLANE (3401-NORTH ZONE) COORDINATE SYSTEM NAD83 (2011)

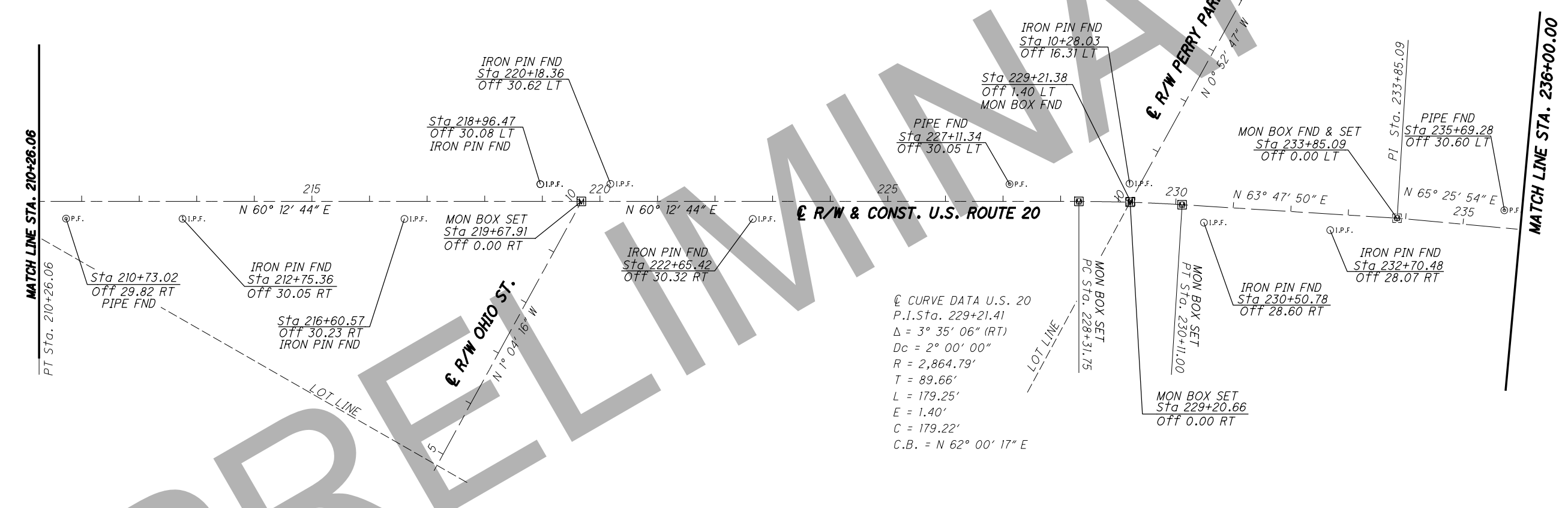

SETTING OF ALL MONUMENTS SHALL BE PERFORMED BY A SURVEYOR REGISTERED IN THE STATE OF OHIO. THE MONUMENT ASSEMBLIES AND REFERENCE MONUMENTS WILL BE INSTALLED BY THE CONTRACTOR AT THE TIME OF CONSTRUCTION. THE IRON PIN AND CAP (WHEN REQUIRED) ARE TO BE INSTALLED BY THE CONTRACTOR'S SURVEYOR.

CHANGES OR ALTERATIONS TO THE LOCATION OF ANY MONUMENTS SHOWN IN THIS TABLE, REQUIRE PRIOR APPROVAL FROM THE DISTRICT REAL ESTATE ADMINISTRATOR OF THE OHIO DEPARTMENT OF TRANSPORTATION. IN THE EVENT THAT CHANGES OR ALTERATIONS ARE APPROVED, A REVISED CENTERLINE PLAT WITH THE NEW LOCATIONS SHALL BE RECORDED IN THE APPLICABLE COUNTY RECORDS AND THE OHIO DEPARTMENT OF TRANSPORTATION. SPECIFICATIONS FOR MONUMENT ASSEMBLIES, REFERENCE MONUMENTS AND RIGHT OF WAY MONUMENTS ARE SHOWN ON STANDARD CONSTRUCTION DRAWING RM-1.1.

- MONUMENT LEGEND**
- ☐ EXISTING R/W MONUMENT BOX
  - ▣ PROPOSED R/W MONUMENT BOX
  - ⊙ EXISTING CONCRETE MONUMENT
  - PROPOSED CONCRETE MONUMENT
  - ⚡ RAILROAD SPIKE FOUND
  - ⚡ RAILROAD SPIKE SET
  - ⊙ I.P.F. IRON PIN FOUND
  - ⊙ I.P.F. IRON PIN FOUND W/ ID CAP
  - I.P.S. IRON PIN SET W/ ID CAP
  - ⊙ I.P.S. IRON PIPE FOUND
  - ⊙ I.P.S. IRON PIPE SET
  - ⊙ P.K.F. P.K. NAIL FOUND
  - ⊙ P.K.S. P.K. NAIL SET

I, Thomas M Meeks, P. S. have conducted a survey of the existing conditions for the Ohio Department of Transportation between March 2019 and August 2019. The results of that survey are contained herein.

The horizontal coordinates expressed herein are based on the Ohio State Plane Coordinates System North Zone on NAD 83 2011 datum. The Project Coordinates (US Survey Feet) are relative to State Plane Grid Coordinates (Meters or US Survey Feet) by a Project Adjustment Factor of 1.00000885.

As a part of this project I have reestablished the locations of the existing property lines and the existing centerline of Right of Way for property takes contained herein. As a part of this project I have established the proposed property lines, calculated the Gross Take, present roadway occupied (PRO), Net Take and Net Residue; as well as prepared the legal descriptions necessary to acquire the parcels as shown herein.

As a part of this work I have set right of way monuments at the property corners, property line intersection, points along the right of way and/or angle points on the right of way, Section Corners and other points as shown herein.

All of my work contained herein was conducted in accordance with Ohio Administrative Code 4733-37 commonly known as "Minimum Standards for Boundary Surveys in the State of Ohio" unless noted.

The words I and my as used herein are to mean either myself or someone working under my direct supervision.

Thomas M. Meeks, Professional Land Surveyor 8674

Date:

RECEIVED \_\_\_\_\_, 20\_\_\_\_  
RECORDED \_\_\_\_\_, 20\_\_\_\_  
BOOK \_\_\_\_\_ PAGE \_\_\_\_\_  
COUNTY RECORDER

SURVEYORS SEAL



PID NO. **108662**

R/W DESIGNER PSL  
R/W REVIEWER TMM

CENTERLINE PLAT

LAK-20-19.59

0/0



# LAK-20-19.59

PART OF LOTS 76 & 77  
T 11 N R 8 W  
PERRY TOWNSHIP  
LAKE COUNTY, OHIO

MONUMENT TABLE		
℄ of U.S. ROUTE 20		
STATION	OFFSET	DESCRIPTION
239+09.60	29.89 LT	IRON PIN FOUND
243+53.81	30.33 LT	IRON PIN FOUND
247+16.02	39.65 RT	IRON PIN FOUND
248+16.42	39.54 RT	IRON PIN FOUND
249+44.45	40.29 LT	IRON PIN FOUND
250+62.81	39.46 RT	IRON PIN FOUND
256+48.76	29.34 RT	IRON PIPE FOUND
262+62.72	34.05 LT	IRON PIN FOUND

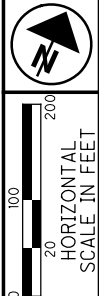

PID NO. **108662**  
R/W DESIGNER PSL  
R/W REVIEWER TMM

**CENTERLINE PLAT**

**LAK-20-19.59**

0/0  
0/0

NOTE: THE EXISTING R/W WIDTH AND LOCATION WERE DETERMINED USING

**BASIS FOR BEARINGS:**

ALL BEARINGS SHOWN ARE FOR PROJECT USE ONLY AND ARE BASED ON OHIO STATE PLANE (3401-NORTH ZONE) COORDINATE SYSTEM NAD83 (2011)

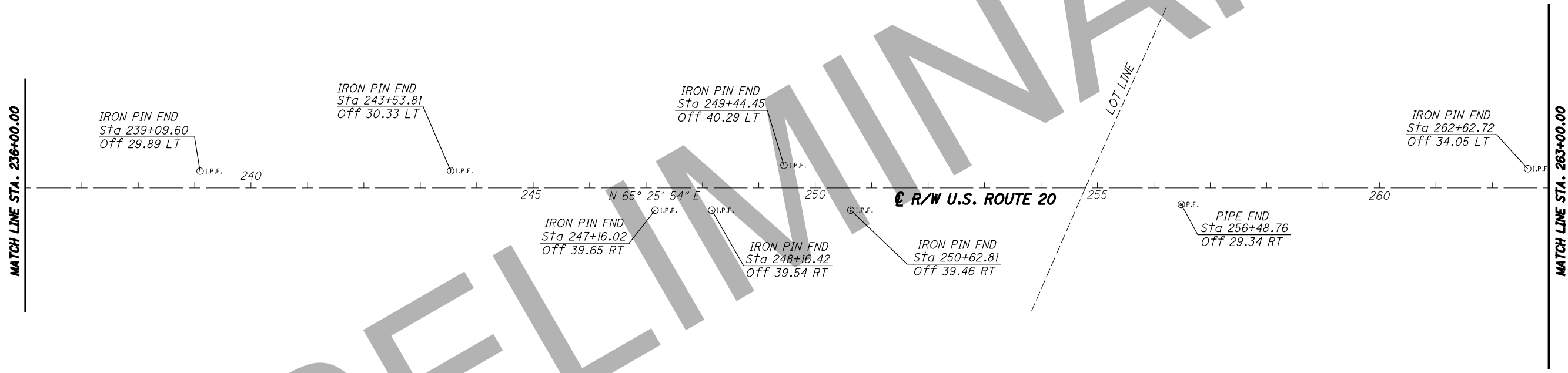

SETTING OF ALL MONUMENTS SHALL BE PERFORMED BY A SURVEYOR REGISTERED IN THE STATE OF OHIO. THE MONUMENT ASSEMBLIES AND REFERENCE MONUMENTS WILL BE INSTALLED BY THE CONTRACTOR AT THE TIME OF CONSTRUCTION. THE IRON PIN AND CAP (WHEN REQUIRED) ARE TO BE INSTALLED BY THE CONTRACTOR'S SURVEYOR.

CHANGES OR ALTERATIONS TO THE LOCATION OF ANY MONUMENTS SHOWN IN THIS TABLE, REQUIRE PRIOR APPROVAL FROM THE DISTRICT REAL ESTATE ADMINISTRATOR OF THE OHIO DEPARTMENT OF TRANSPORTATION. IN THE EVENT THAT CHANGES OR ALTERATIONS ARE APPROVED, A REVISED CENTERLINE PLAT WITH THE NEW LOCATIONS SHALL BE RECORDED IN THE APPLICABLE COUNTY RECORDS AND THE OHIO DEPARTMENT OF TRANSPORTATION. SPECIFICATIONS FOR MONUMENT ASSEMBLIES, REFERENCE MONUMENTS AND RIGHT OF WAY MONUMENTS ARE SHOWN ON STANDARD CONSTRUCTION DRAWING RM-1.1.

- MONUMENT LEGEND**
- ☐ EXISTING R/W MONUMENT BOX
  - ▣ PROPOSED R/W MONUMENT BOX
  - ⊙ EXISTING CONCRETE MONUMENT
  - PROPOSED CONCRETE MONUMENT
  - ⚡ RAILROAD SPIKE FOUND
  - ⚡ RAILROAD SPIKE SET
  - ⊙ I.P.F. IRON PIN FOUND
  - ⊙ I.P.F. IRON PIN FOUND W/ ID CAP
  - I.P.S. IRON PIN SET W/ ID CAP
  - ⊙ I.P.F. IRON PIPE FOUND
  - ⊙ I.P.S. IRON PIPE SET
  - ⊙ P.K.F. P.K. NAIL FOUND
  - ⊙ P.K.S. P.K. NAIL SET

I, Thomas M Meeks, P. S. have conducted a survey of the existing conditions for the Ohio Department of Transportation between March 2019 and August 2019. The results of that survey are contained herein.

The horizontal coordinates expressed herein are based on the Ohio State Plane Coordinates System North Zone on NAD 83 2011 datum. The Project Coordinates (US Survey Feet) are relative to State Plane Grid Coordinates (Meters or US Survey Feet) by a Project Adjustment Factor of 1.00000885.

As a part of this project I have reestablished the locations of the existing property lines and the existing centerline of Right of Way for property takes contained herein. As a part of this project I have established the proposed property lines, calculated the Gross Take, present roadway occupied (PRO), Net Take and Net Residue; as well as prepared the legal descriptions necessary to acquire the parcels as shown herein.

As a part of this work I have set right of way monuments at the property corners, property line intersection, points along the right of way and/or angle points on the right of way, Section Corners and other points as shown herein.

All of my work contained herein was conducted in accordance with Ohio Administrative Code 4733-37 commonly known as "Minimum Standards for Boundary Surveys in the State of Ohio" unless noted.

The words I and my as used herein are to mean either myself or someone working under my direct supervision.

Thomas M. Meeks, Professional Land Surveyor 8674

Date:

SURVEYORS SEAL

H:\2018\180743\Proj\Drawings\Design\RW\Sheets\108665\_RCO06.dgn Sheet 8/6/2020 11:3:00 PM LEIVOP

RECEIVED \_\_\_\_\_, 20\_\_\_\_  
RECORDED \_\_\_\_\_, 20\_\_\_\_  
BOOK \_\_\_\_\_ PAGE \_\_\_\_\_  
\_\_\_\_\_  
COUNTY RECORDER



200  
100  
0  
HORIZONTAL SCALE IN FEET

PID NO.  
**108662**

R/W DESIGNER  
PSL  
R/W REVIEWER  
TMM

**CENTERLINE PLAT**

**LAK-20-19.59**

0/0



# LAK-20-19.59

PART OF LOT 76  
T 11 N R 8 W  
PERRY TOWNSHIP  
LAKE COUNTY, OHIO

MONUMENT TABLE		
℄ of U.S. ROUTE 20		
STATION	OFFSET	DESCRIPTION
272+72.22	29.94 RT	IRON PIPE FOUND
274+44.17	430.32 RT	IRON PIN FOUND
278+34.65	327.54 RT	IRON PIPE FOUND
281+36.98	215.60 LT	IRON PIN FOUND

MONUMENT TABLE							
℄ of U.S. ROUTE 20		PROJECT COORDINATES SEE SURVEY CERTIFICATION		MONUMENTS TO BE SET DURING CONSTRUCTION		R/W MON. EXPECTED TO BE DISTURBED	
STATION	OFFSET	NORTH (Y)	EAST (X)	MON. ASSY.	REF. MON.	R/W MON.	DESCRIPTION
266+06.73	℄	772325.44	2336327.84				MONUMENT BOX FOUND
280+04.23	℄	772885.30	2337606.82	1			MONUMENT BOX FOUND & ASSEMBLY
280+10.18	℄	772887.69	2337612.27				MONUMENT BOX FOUND
281+41.46	℄	772940.33	2337732.53	1			MONUMENT BOX ASSEMBLY
TOTAL CARRIED TO GENERAL SUMMARY SHEET				2			

NOTE: THE EXISTING R/W WIDTH AND LOCATION WERE DETERMINED USING

### BASIS FOR BEARINGS:

ALL BEARINGS SHOWN ARE FOR PROJECT USE ONLY AND ARE BASED ON OHIO STATE PLANE (3401-NORTH ZONE) COORDINATE SYSTEM NAD83 (2011)

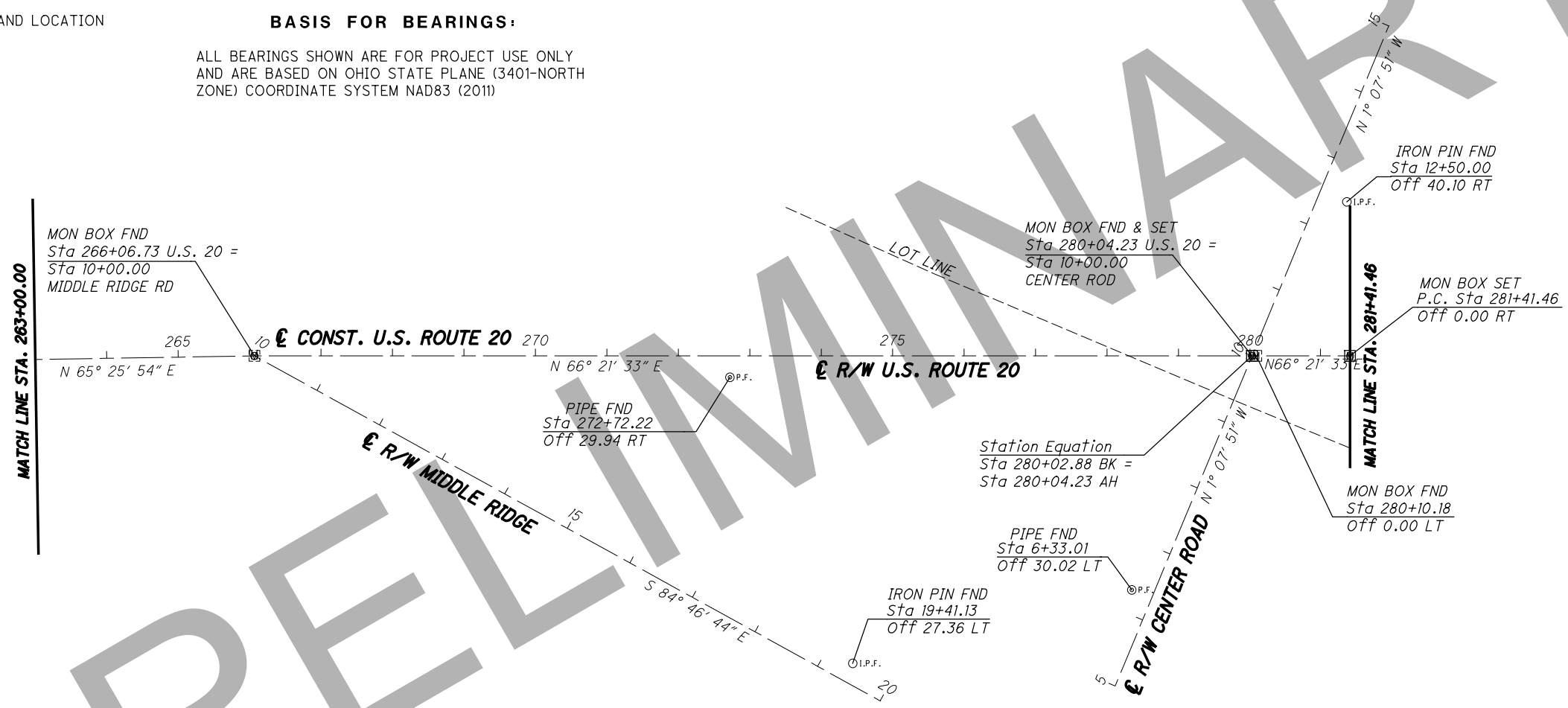

SETTING OF ALL MONUMENTS SHALL BE PERFORMED BY A SURVEYOR REGISTERED IN THE STATE OF OHIO. THE MONUMENT ASSEMBLIES AND REFERENCE MONUMENTS WILL BE INSTALLED BY THE CONTRACTOR AT THE TIME OF CONSTRUCTION. THE IRON PIN AND CAP (WHEN REQUIRED) ARE TO BE INSTALLED BY THE CONTRACTOR'S SURVEYOR.

CHANGES OR ALTERATIONS TO THE LOCATION OF ANY MONUMENTS SHOWN IN THIS TABLE, REQUIRE PRIOR APPROVAL FROM THE DISTRICT REAL ESTATE ADMINISTRATOR OF THE OHIO DEPARTMENT OF TRANSPORTATION. IN THE EVENT THAT CHANGES OR ALTERATIONS ARE APPROVED, A REVISED CENTERLINE PLAT WITH THE NEW LOCATIONS SHALL BE RECORDED IN THE APPLICABLE COUNTY RECORDS AND THE OHIO DEPARTMENT OF TRANSPORTATION. SPECIFICATIONS FOR MONUMENT ASSEMBLIES, REFERENCE MONUMENTS AND RIGHT OF WAY MONUMENTS ARE SHOWN ON STANDARD CONSTRUCTION DRAWING RM-1.1.

- MONUMENT LEGEND**
- ☐ EXISTING R/W MONUMENT BOX
  - ▣ PROPOSED R/W MONUMENT BOX
  - ⊙ EXISTING CONCRETE MONUMENT
  - PROPOSED CONCRETE MONUMENT
  - ⚡ RAILROAD SPIKE FOUND
  - ⚡ RAILROAD SPIKE SET
  - ⊙ I.P.F. IRON PIN FOUND
  - ⊙ I.P.F. IRON PIN FOUND W/ ID CAP
  - I.P.S. IRON PIN SET W/ ID CAP
  - ⊙ I.P.F. IRON PIPE FOUND
  - ⊙ I.P.S. IRON PIPE SET
  - ⊙ P.K.F. P.K. NAIL FOUND
  - ⊙ P.K.S. P.K. NAIL SET

I, Thomas M Meeks, P. S. have conducted a survey of the existing conditions for the Ohio Department of Transportation between March 2019 and August 2019. The results of that survey are contained herein.

The horizontal coordinates expressed herein are based on the Ohio State Plane Coordinates System North Zone on NAD 83 2011 datum. The Project Coordinates (US Survey Feet) are relative to State Plane Grid Coordinates (Meters or US Survey Feet) by a Project Adjustment Factor of 1.00000885.

As a part of this project I have reestablished the locations of the existing property lines and the existing centerline of Right of Way for property takes contained herein. As a part of this project I have established the proposed property lines, calculated the Gross Take, present roadway occupied (PRO), Net Take and Net Residue; as well as prepared the legal descriptions necessary to acquire the parcels as shown herein.

As a part of this work I have set right of way monuments at the property corners, property line intersection, points along the right of way and/or angle points on the right of way, Section Corners and other points as shown herein.

All of my work contained herein was conducted in accordance with Ohio Administrative Code 4733-37 commonly known as "Minimum Standards for Boundary Surveys in the State of Ohio" unless noted.

The words I and my as used herein are to mean either myself or someone working under my direct supervision.

Thomas M. Meeks, Professional Land Surveyor 8674

Date:

H:\2018\180743\ODOT\ProjectData\08665\LAK\_20\_WEST\Design\RW\Sheets\108665\_RCO07.dgn Sheet 8/6/2020 11:31:01PM LEIVOP

RECEIVED \_\_\_\_\_, 20\_\_\_\_

RECORDED \_\_\_\_\_, 20\_\_\_\_

BOOK \_\_\_\_\_ PAGE \_\_\_\_\_

COUNTY RECORDER

SURVEYORS SEAL



**LAK-20-19.59**  
 PART OF LOT 85  
 T 11 N R 8 W  
 NORTH PERRY VILLAGE  
 PERRY TOWNSHIP  
 LAKE COUNTY, OHIO

MONUMENT TABLE						
℄ of U.S. ROUTE 20		PROJECT COORDINATES SEE SURVEY CERTIFICATION		MONUMENTS TO BE SET DURING CONSTRUCTION		R/W MON. EXPECTED TO BE DISTURBED
STATION	OFFSET	NORTH (Y)	EAST (X)	MON. ASSY.	REF. MON.	R/W MON.
291+55.62	℄	773464.85	2338597.04	1		MONUMENT BOX ASSEMBLY
305+68.21	℄	774350.98	2339697.12	1		MONUMENT BOX ASSEMBLY
TOTAL CARRIED TO GENERAL SUMMARY SHEET				2		

MONUMENT TABLE		
℄ of U.S. ROUTE 20		DESCRIPTION
STATION	OFFSET	DESCRIPTION
284+98.89	32.79 RT	IRON PIN FOUND
288+31.82	46.33 LT	IRON PIN FOUND
293+68.70	39.91 LT	IRON PIPE FOUND
297+50.05	44.98 LT	IRON PIN FOUND
298+00.14	45.02 LT	IRON PIN FOUND
301+00.05	40.16 LT	IRON PIN FOUND
303+33.16	31.35 RT	IRON PIPE FOUND
303+99.98	50.10 LT	IRON PIN FOUND
305+68.17	45.02 LT	IRON PIN FOUND

**BASIS FOR BEARINGS:**

ALL BEARINGS SHOWN ARE FOR PROJECT USE ONLY AND ARE BASED ON OHIO STATE PLANE (3401-NORTH ZONE) COORDINATE SYSTEM NAD83 (2011)

NOTE: THE EXISTING R/W WIDTH AND LOCATION WERE DETERMINED USING

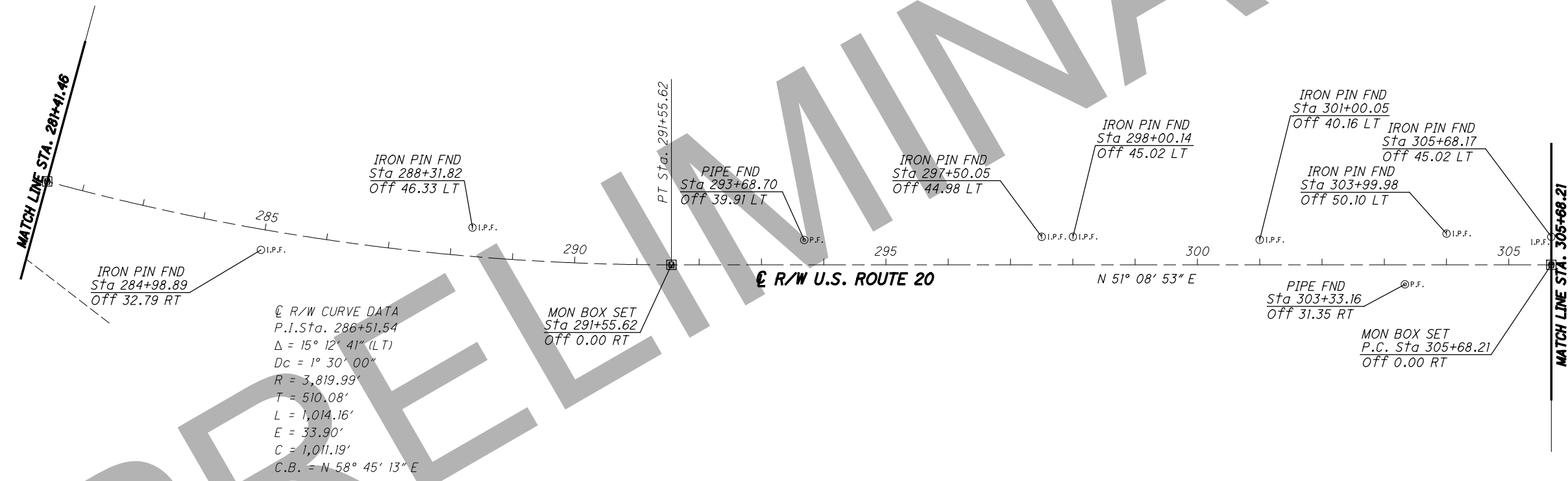

SETTING OF ALL MONUMENTS SHALL BE PERFORMED BY A SURVEYOR REGISTERED IN THE STATE OF OHIO. THE MONUMENT ASSEMBLIES AND REFERENCE MONUMENTS WILL BE INSTALLED BY THE CONTRACTOR AT THE TIME OF CONSTRUCTION. THE IRON PIN AND CAP (WHEN REQUIRED) ARE TO BE INSTALLED BY THE CONTRACTOR'S SURVEYOR.

CHANGES OR ALTERATIONS TO THE LOCATION OF ANY MONUMENTS SHOWN IN THIS TABLE, REQUIRE PRIOR APPROVAL FROM THE DISTRICT REAL ESTATE ADMINISTRATOR OF THE OHIO DEPARTMENT OF TRANSPORTATION. IN THE EVENT THAT CHANGES OR ALTERATIONS ARE APPROVED, A REVISED CENTERLINE PLAT WITH THE NEW LOCATIONS SHALL BE RECORDED IN THE APPLICABLE COUNTY RECORDS AND THE OHIO DEPARTMENT OF TRANSPORTATION. SPECIFICATIONS FOR MONUMENT ASSEMBLIES, REFERENCE MONUMENTS AND RIGHT OF WAY MONUMENTS ARE SHOWN ON STANDARD CONSTRUCTION DRAWING RM-1.1.

- MONUMENT LEGEND**
- ☐ EXISTING R/W MONUMENT BOX
  - ▣ PROPOSED R/W MONUMENT BOX
  - ⊙ EXISTING CONCRETE MONUMENT
  - PROPOSED CONCRETE MONUMENT
  - ⌵ RAILROAD SPIKE FOUND
  - ⌵ RAILROAD SPIKE SET
  - ⊙ I.P.F. IRON PIN FOUND
  - ⊙ I.P.F. IRON PIN FOUND W/ ID CAP
  - I.P.S. IRON PIN SET W/ ID CAP
  - ⊙ I.P.F. IRON PIPE FOUND
  - ⊙ I.P.S. IRON PIPE SET
  - ⊙ P.K.F. P.K. NAIL FOUND
  - ⊙ P.K.S. P.K. NAIL SET

I, Thomas M Meeks, P. S. have conducted a survey of the existing conditions for the Ohio Department of Transportation between March 2019 and August 2019. The results of that survey are contained herein.

The horizontal coordinates expressed herein are based on the Ohio State Plane Coordinates System North Zone on NAD 83 2011 datum. The Project Coordinates (US Survey Feet) are relative to State Plane Grid Coordinates (Meters or US Survey Feet) by a Project Adjustment Factor of 1.00000885.

As a part of this project I have reestablished the locations of the existing property lines and the existing centerline of Right of Way for property takes contained herein. As a part of this project I have established the proposed property lines, calculated the Gross Take, present roadway occupied (PRO), Net Take and Net Residue; as well as prepared the legal descriptions necessary to acquire the parcels as shown herein.

As a part of this work I have set right of way monuments at the property corners, property line intersection, points along the right of way and/or angle points on the right of way, Section Corners and other points as shown herein.

All of my work contained herein was conducted in accordance with Ohio Administrative Code 4733-37 commonly known as "Minimum Standards for Boundary Surveys in the State of Ohio" unless noted.

The words I and my as used herein are to mean either myself or someone working under my direct supervision.

Thomas M. Meeks, Professional Land Surveyor 8674

Date:

RECEIVED \_\_\_\_\_, 20\_\_\_\_  
 RECORDED \_\_\_\_\_, 20\_\_\_\_  
 BOOK \_\_\_\_\_ PAGE \_\_\_\_\_  
 COUNTY RECORDER

MONUMENT TABLE						
℄ of U.S. ROUTE 20		PROJECT COORDINATES SEE SURVEY CERTIFICATION		MONUMENTS TO BE SET DURING CONSTRUCTION		R/W MON. EXPECTED TO BE DISTURBED
STATION	OFFSET	NORTH (Y)	EAST (X)	MON. ASSY.	REF. MON.	R/W MON.
						DESCRIPTION
308+57.73	14.69 LT	774533.22	2339923.36			MONUMENT BOX FOUND
309+93.98	46.30 LT	774632.45	2340023.91			MONUMENT BOX FOUND
309+94.00	℄	774592.50	2340047.30	1		MONUMENT BOX ASSEMBLY
320+35.07	12.11 LT	774957.30	2341018.67			MONUMENT BOX FOUND
321+42.72	℄	774961.15	2341127.15	1		MONUMENT BOX ASSEMBLY
327+06.55	℄	775033.40	2341686.33	1		MONUMENT BOX ASSEMBLY
TOTAL CARRIED TO GENERAL SUMMARY SHEET				3		

MONUMENT TABLE		
℄ of U.S. ROUTE 20		DESCRIPTION
STATION	OFFSET	DESCRIPTION
306+50.04	45.21 LT	IRON PIN FOUND
309+74.88	232.15 LT	IRON PIN FOUND
310+22.72	32.29 RT	IRON PIN FOUND
321+24.92	55.01 LT	IRON PIN FOUND
322+99.96	50.00 LT	IRON PIN FOUND
323+49.92	45.00 LT	IRON PIN FOUND

**LAK-20-19.59**  
PART OF LOTS 84 & 85  
T 11 N R 8 W  
NORTH PERRY VILLAGE  
PERRY TOWNSHIP  
LAKE COUNTY, OHIO

**BASIS FOR BEARINGS:**

ALL BEARINGS SHOWN ARE FOR PROJECT USE ONLY AND ARE BASED ON OHIO STATE PLANE (3401-NORTH ZONE) COORDINATE SYSTEM NAD83 (2011)

NOTE: THE EXISTING R/W WIDTH AND LOCATION WERE DETERMINED USING

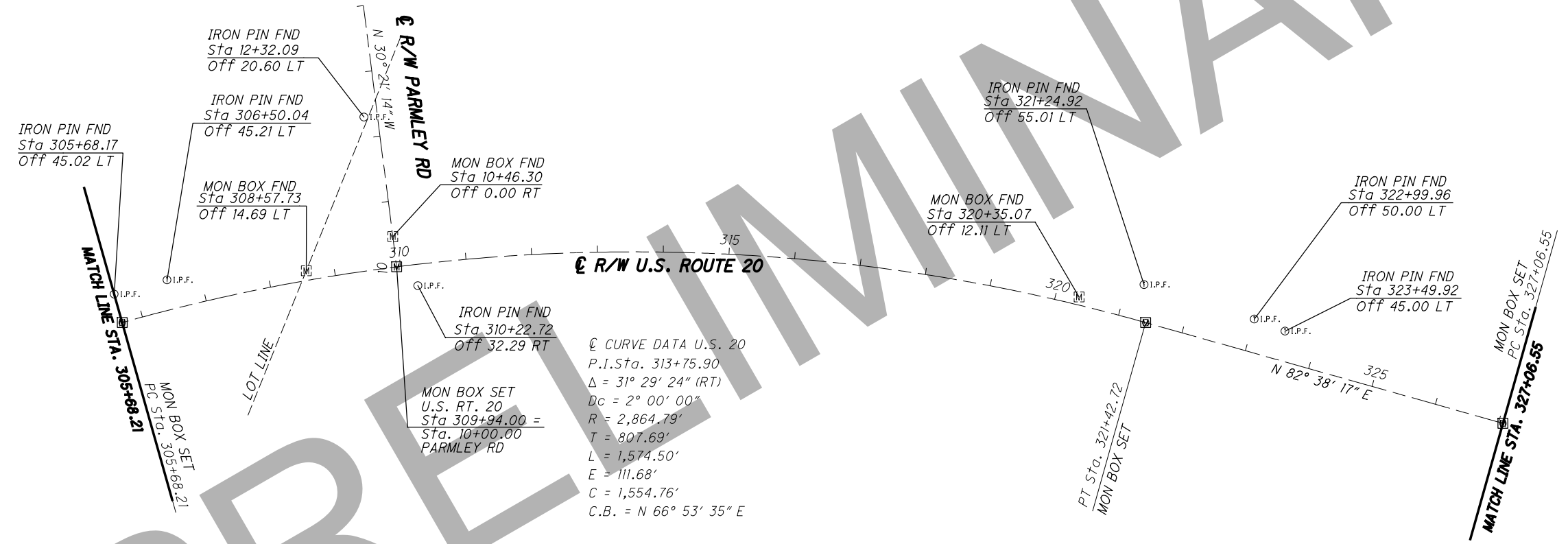

℄ CURVE DATA U.S. 20  
P.I. Sta. 313+75.90  
Δ = 31° 29' 24" (RT)  
Dc = 2° 00' 00"  
R = 2,864.79'  
T = 807.69'  
L = 1,574.50'  
E = 111.68'  
C = 1,554.76'  
C.B. = N 66° 53' 35" E

SETTING OF ALL MONUMENTS SHALL BE PERFORMED BY A SURVEYOR REGISTERED IN THE STATE OF OHIO. THE MONUMENT ASSEMBLIES AND REFERENCE MONUMENTS WILL BE INSTALLED BY THE CONTRACTOR AT THE TIME OF CONSTRUCTION. THE IRON PIN AND CAP (WHEN REQUIRED) ARE TO BE INSTALLED BY THE CONTRACTOR'S SURVEYOR.

CHANGES OR ALTERATIONS TO THE LOCATION OF ANY MONUMENTS SHOWN IN THIS TABLE, REQUIRE PRIOR APPROVAL FROM THE DISTRICT REAL ESTATE ADMINISTRATOR OF THE OHIO DEPARTMENT OF TRANSPORTATION. IN THE EVENT THAT CHANGES OR ALTERATIONS ARE APPROVED, A REVISED CENTERLINE PLAT WITH THE NEW LOCATIONS SHALL BE RECORDED IN THE APPLICABLE COUNTY RECORDS AND THE OHIO DEPARTMENT OF TRANSPORTATION. SPECIFICATIONS FOR MONUMENT ASSEMBLIES, REFERENCE MONUMENTS AND RIGHT OF WAY MONUMENTS ARE SHOWN ON STANDARD CONSTRUCTION DRAWING RM-1.1.

- MONUMENT LEGEND**
- ☐ EXISTING R/W MONUMENT BOX
  - ▣ PROPOSED R/W MONUMENT BOX
  - ⊙ EXISTING CONCRETE MONUMENT
  - PROPOSED CONCRETE MONUMENT
  - ⚡ RAILROAD SPIKE FOUND
  - ⚡ RAILROAD SPIKE SET
  - ⊙ I.P.F. IRON PIN FOUND
  - ⊙ I.P.F. IRON PIN FOUND W/ ID CAP
  - I.P.S. IRON PIN SET W/ ID CAP
  - ⊙ I.P.F. IRON PIPE FOUND
  - ⊙ I.P.S. IRON PIPE SET
  - ⊙ P.K.F. P.K. NAIL FOUND
  - ⊙ P.K.S. P.K. NAIL SET

I, Thomas M Meeks, P. S. have conducted a survey of the existing conditions for the Ohio Department of Transportation between March 2019 and August 2019. The results of that survey are contained herein.

The horizontal coordinates expressed herein are based on the Ohio State Plane Coordinates System North Zone on NAD 83 2011 datum. The Project Coordinates (US Survey Feet) are relative to State Plane Grid Coordinates (Meters or US Survey Feet) by a Project Adjustment Factor of 1.00000885.

As a part of this project I have reestablished the locations of the existing property lines and the existing centerline of Right of Way for property takes contained herein. As a part of this project I have established the proposed property lines, calculated the Gross Take, present roadway occupied (PRO), Net Take and Net Residue; as well as prepared the legal descriptions necessary to acquire the parcels as shown herein.

As a part of this work I have set right of way monuments at the property corners, property line intersection, points along the right of way and/or angle points on the right of way, Section Corners and other points as shown herein.

All of my work contained herein was conducted in accordance with Ohio Administrative Code 4733-37 commonly known as "Minimum Standards for Boundary Surveys in the State of Ohio" unless noted.

The words I and my as used herein are to mean either myself or someone working under my direct supervision.

Thomas M. Meeks, Professional Land Surveyor 8674

Date:

RECEIVED \_\_\_\_\_, 20\_\_\_\_  
RECORDED \_\_\_\_\_, 20\_\_\_\_  
BOOK \_\_\_\_\_ PAGE \_\_\_\_\_  
COUNTY RECORDER

SURVEYORS SEAL

0/0



H:\2018\180743\ProjectData\108665\_LAK\_20\_WEST\Design\RW\Sheets\108665\_RCO09.dgn Sheet 8/6/2020 11:3:03 PM LEIVOP

H:\2018\180743\ODOT\ProjectData\108665\LAK\_20\_WEST\Design\RW\Sheets\108665\_RCO10.dgn Sheet 8/6/2020 11:3:03 PM LEIVOP

MONUMENT TABLE						
℄ of U.S. ROUTE 20		PROJECT COORDINATES SEE SURVEY CERTIFICATION		MONUMENTS TO BE SET DURING CONSTRUCTION		R/W MON. EXPECTED TO BE DISTURBED
STATION	OFFSET	NORTH (Y)	EAST (X)	MON. ASSY.	REF. MON.	R/W MON.
332+79.20	℄	775134.99	2342249.66	1		
337+83.21	℄	775270.51	2342734.94	1		
338+55.62	℄	775275.73	2342750.90	1		
TOTAL CARRIED TO GENERAL SUMMARY SHEET				3		

## LAK-20-19.59

PART OF LOTS 83 & 84  
T 11 N R 8 W  
NORTH PERRY VILLAGE  
PERRY TOWNSHIP  
LAKE COUNTY, OHIO

MONUMENT TABLE		
℄ of U.S. ROUTE 20		
STATION	OFFSET	DESCRIPTION
328+76.66	29.32 LT	IRON PIN FOUND
328+85.56	25.84 RT	IRON PIN FOUND
331+81.79	356.25 RT	IRON PIN FOUND
332+89.46	39.88 LT	IRON PIN FOUND
334+35.54	43.05 LT	IRON PIN FOUND
335+02.08	43.15 LT	IRON PIN FOUND
336+10.42	44.85 LT	IRON PIN FOUND
337+51.56	32.74 RT	IRON PIN FOUND
339+04.81	39.76 LT	IRON PIN FOUND
339+20.63	29.43 RT	IRON PIN FOUND
340+39.17	28.60 RT	IRON PIN FOUND
342+13.94	39.87 LT	IRON PIPE FOUND
344+96.56	39.96 LT	IRON PIPE FOUND
348+45.22	40.06 RT	IRON PIN FOUND
350+67.60	39.93 LT	IRON PIN FOUND

### BASIS FOR BEARINGS:

ALL BEARINGS SHOWN ARE FOR PROJECT USE ONLY AND ARE BASED ON OHIO STATE PLANE (3401-NORTH ZONE) COORDINATE SYSTEM NAD83 (2011)

NOTE: THE EXISTING R/W WIDTH AND LOCATION WERE DETERMINED USING

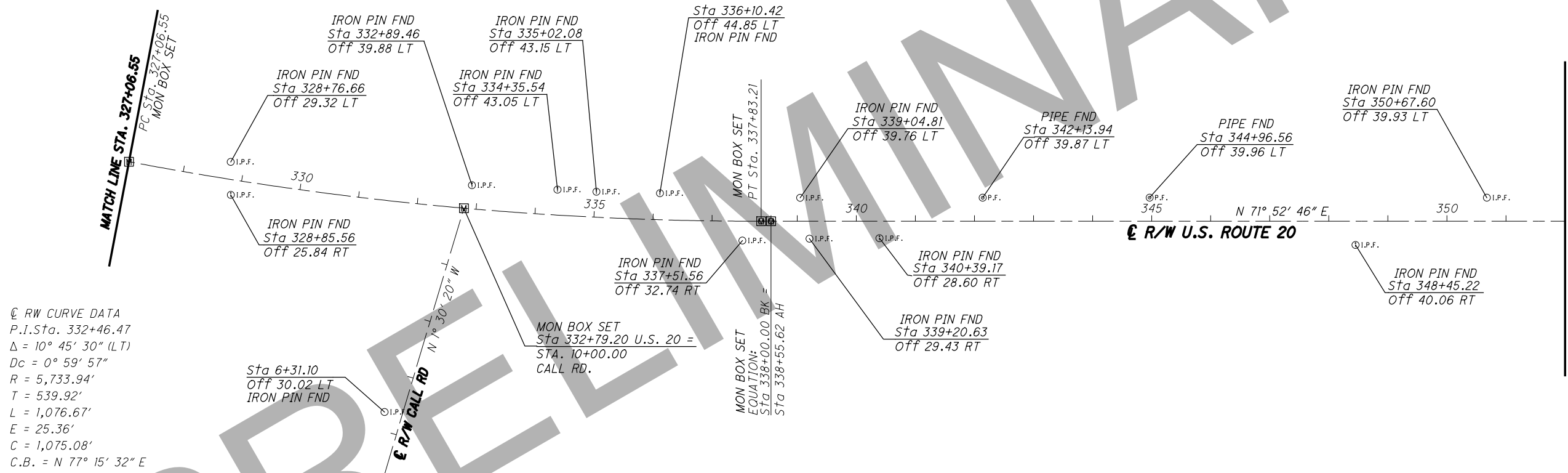

SETTING OF ALL MONUMENTS SHALL BE PERFORMED BY A SURVEYOR REGISTERED IN THE STATE OF OHIO. THE MONUMENT ASSEMBLIES AND REFERENCE MONUMENTS WILL BE INSTALLED BY THE CONTRACTOR AT THE TIME OF CONSTRUCTION. THE IRON PIN AND CAP (WHEN REQUIRED) ARE TO BE INSTALLED BY THE CONTRACTOR'S SURVEYOR.

CHANGES OR ALTERATIONS TO THE LOCATION OF ANY MONUMENTS SHOWN IN THIS TABLE, REQUIRE PRIOR APPROVAL FROM THE DISTRICT REAL ESTATE ADMINISTRATOR OF THE OHIO DEPARTMENT OF TRANSPORTATION. IN THE EVENT THAT CHANGES OR ALTERATIONS ARE APPROVED, A REVISED CENTERLINE PLAT WITH THE NEW LOCATIONS SHALL BE RECORDED IN THE APPLICABLE COUNTY RECORDS AND THE OHIO DEPARTMENT OF TRANSPORTATION. SPECIFICATIONS FOR MONUMENT ASSEMBLIES, REFERENCE MONUMENTS AND RIGHT OF WAY MONUMENTS ARE SHOWN ON STANDARD CONSTRUCTION DRAWING RM-1.1.

### MONUMENT LEGEND

- ☐ EXISTING R/W MONUMENT BOX
- ▣ PROPOSED R/W MONUMENT BOX
- ⊙ EXISTING CONCRETE MONUMENT
- PROPOSED CONCRETE MONUMENT
- ✂ RAILROAD SPIKE FOUND
- ✂ RAILROAD SPIKE SET
- ⊙ I.P.F. IRON PIN FOUND
- ⊙ I.R.F. IRON PIN FOUND W/ ID CAP
- I.P.S. IRON PIN SET W/ ID CAP
- ⊙ R.F. IRON PIPE FOUND
- ⊙ R.S. IRON PIPE SET
- ⊙ R.K.F. P.K. NAIL FOUND
- ⊙ R.K.S. P.K. NAIL SET

I, Thomas M. Meeks, P. S. have conducted a survey of the existing conditions for the Ohio Department of Transportation between March 2019 and August 2019. The results of that survey are contained herein.

The horizontal coordinates expressed herein are based on the Ohio State Plane Coordinates System North Zone on NAD 83 2011 datum. The Project Coordinates (US Survey Feet) are relative to State Plane Grid Coordinates (Meters or US Survey Feet) by a Project Adjustment Factor of 1.00000885.

As a part of this project I have reestablished the locations of the existing property lines and the existing centerline of Right of Way for property takes contained herein. As a part of this project I have established the proposed property lines, calculated the Gross Take, present roadway occupied (PRO), Net Take and Net Residue; as well as prepared the legal descriptions necessary to acquire the parcels as shown herein.

As a part of this work I have set right of way monuments at the property corners, property line intersection, points along the right of way and/or angle points on the right of way, Section Corners and other points as shown herein.

All of my work contained herein was conducted in accordance with Ohio Administrative Code 4733-37 commonly known as "Minimum Standards for Boundary Surveys in the State of Ohio" unless noted.

The words I and my as used herein are to mean either myself or someone working under my direct supervision.

Thomas M. Meeks, Professional Land Surveyor 8674

Date:

RECEIVED \_\_\_\_\_, 20\_\_\_\_  
 RECORDED \_\_\_\_\_, 20\_\_\_\_  
 BOOK \_\_\_\_\_ PAGE \_\_\_\_\_  
 COUNTY RECORDER

SURVEYORS SEAL



PID NO. **108662**

R/W DESIGNER PSL  
R/W REVIEWER TMM

CENTERLINE PLAT

LAK-20-19.59

0/0



H:\2018\180743\0D0T\Projec\Drawings\Sheet\08665\_LAK\_20\_WEST\Design\RW\Sheets\108665\_RCOLL.dgn Sheet 8/16/2020 11:30:04 PM LEIVOP

MONUMENT TABLE						
℄ of U.S. ROUTE 20		PROJECT COORDINATES SEE SURVEY CERTIFICATION		MONUMENTS TO BE SET DURING CONSTRUCTION		R/W MON. EXPECTED TO BE DISTURBED
STATION	OFFSET	NORTH (Y)	EAST (X)	MON. ASSY.	REF. MON.	R/W MON.
357+71.31	℄	775871.54	2344571.58	1		
357+83.28	40.00 LT	775913.27	2344570.51			
369+28.81	℄	776231.54	2345671.68	1		
TOTAL CARRIED TO GENERAL SUMMARY SHEET				2		

**LAK-20-19.59**  
 PART OF LOTS 82,83,92 & 93  
 T 11 N R 8 W  
 NORTH PERRY VILLAGE  
 PERRY TOWNSHIP  
 LAKE COUNTY, OHIO

MONUMENT TABLE		
℄ of U.S. ROUTE 20		
STATION	OFFSET	DESCRIPTION
356+00.81	35.36 LT	IRON PIPE FOUND
358+89.98	293.64 LT	IRON PIPE FOUND
365+30.87	41.24 LT	IRON PIPE FOUND
366+24.02	30.29 RT	IRON PIPE FOUND
367+17.44	39.93 LT	IRON PIPE FOUND
369+04.67	38.44 RT	IRON PIN FOUND
370+18.34	40.43 RT	IRON PIN FOUND
371+32.36	41.00 RT	IRON PIN FOUND
371+97.17	38.89 LT	IRON PIN FOUND
373+84.04	40.01 LT	IRON PIN FOUND
377+89.41	33.13 LT	IRON PIN FOUND

**BASIS FOR BEARINGS:**

ALL BEARINGS SHOWN ARE FOR PROJECT USE ONLY AND ARE BASED ON OHIO STATE PLANE (3401-NORTH ZONE) COORDINATE SYSTEM NAD83 (2011)

NOTE: THE EXISTING R/W WIDTH AND LOCATION WERE DETERMINED USING

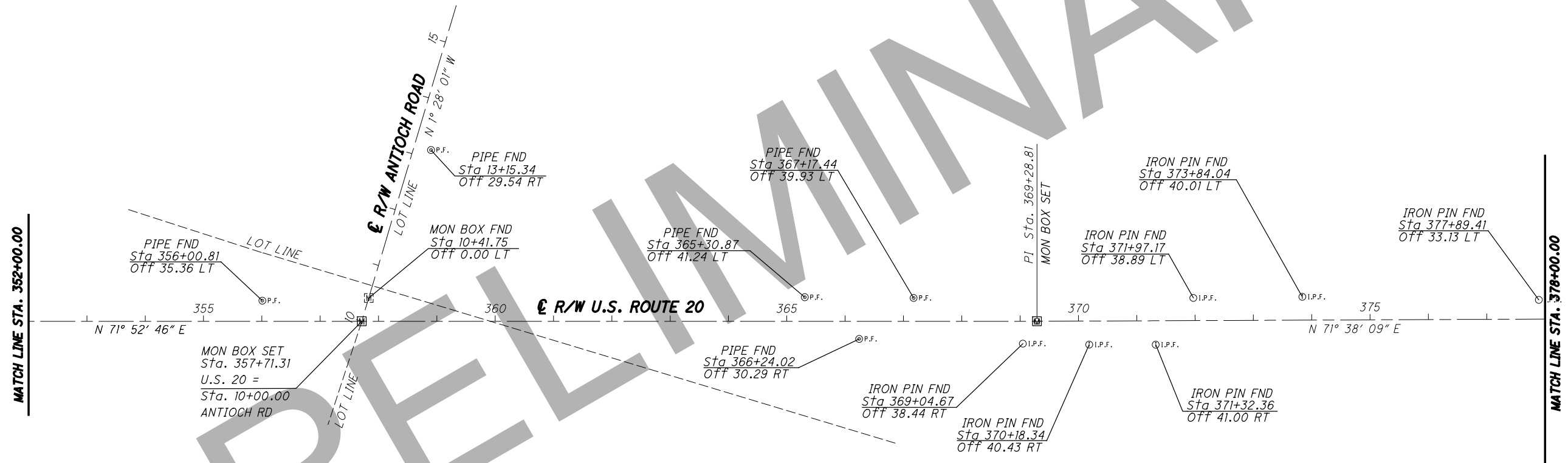

SETTING OF ALL MONUMENTS SHALL BE PERFORMED BY A SURVEYOR REGISTERED IN THE STATE OF OHIO. THE MONUMENT ASSEMBLIES AND REFERENCE MONUMENTS WILL BE INSTALLED BY THE CONTRACTOR AT THE TIME OF CONSTRUCTION. THE IRON PIN AND CAP (WHEN REQUIRED) ARE TO BE INSTALLED BY THE CONTRACTOR'S SURVEYOR.

CHANGES OR ALTERATIONS TO THE LOCATION OF ANY MONUMENTS SHOWN IN THIS TABLE, REQUIRE PRIOR APPROVAL FROM THE DISTRICT REAL ESTATE ADMINISTRATOR OF THE OHIO DEPARTMENT OF TRANSPORTATION. IN THE EVENT THAT CHANGES OR ALTERATIONS ARE APPROVED, A REVISED CENTERLINE PLAT WITH THE NEW LOCATIONS SHALL BE RECORDED IN THE APPLICABLE COUNTY RECORDS AND THE OHIO DEPARTMENT OF TRANSPORTATION. SPECIFICATIONS FOR MONUMENT ASSEMBLIES, REFERENCE MONUMENTS AND RIGHT OF WAY MONUMENTS ARE SHOWN ON STANDARD CONSTRUCTION DRAWING RM-1.1.

**MONUMENT LEGEND**

- ☐ EXISTING R/W MONUMENT BOX
- ▣ PROPOSED R/W MONUMENT BOX
- ⊙ EXISTING CONCRETE MONUMENT
- PROPOSED CONCRETE MONUMENT
- ⚡ RAILROAD SPIKE FOUND
- ⚡ RAILROAD SPIKE SET
- ⊙ I.P.F. IRON PIN FOUND
- ⊙ I.P.F. IRON PIN FOUND W/ ID CAP
- I.P.S. IRON PIN SET W/ ID CAP
- ⊙ I.P.F. IRON PIPE FOUND
- ⊙ I.P.S. IRON PIPE SET
- ⊙ P.K.F. P.K. NAIL FOUND
- ⊙ P.K.S. P.K. NAIL SET

I, Thomas M Meeks, P. S. have conducted a survey of the existing conditions for the Ohio Department of Transportation between March 2019 and August 2019. The results of that survey are contained herein.

The horizontal coordinates expressed herein are based on the Ohio State Plane Coordinates System North Zone on NAD 83 2011 datum. The Project Coordinates (US Survey Feet) are relative to State Plane Grid Coordinates (Meters or US Survey Feet) by a Project Adjustment Factor of 1.00000885.

As a part of this project I have reestablished the locations of the existing property lines and the existing centerline of Right of Way for property takes contained herein. As a part of this project I have established the proposed property lines, calculated the Gross Take, present roadway occupied (PRO), Net Take and Net Residue; as well as prepared the legal descriptions necessary to acquire the parcels as shown herein.

As a part of this work I have set right of way monuments at the property corners, property line intersection, points along the right of way and/or angle points on the right of way, Section Corners and other points as shown herein.

All of my work contained herein was conducted in accordance with Ohio Administrative Code 4733-37 commonly known as "Minimum Standards for Boundary Surveys in the State of Ohio" unless noted.

The words I and my as used herein are to mean either myself or someone working under my direct supervision.

Thomas M. Meeks, Professional Land Surveyor 8674

Date:

RECEIVED \_\_\_\_\_, 20\_\_\_\_  
 RECORDED \_\_\_\_\_, 20\_\_\_\_  
 BOOK \_\_\_\_\_ PAGE \_\_\_\_\_  
 COUNTY RECORDER

SURVEYORS SEAL

HORIZONTAL SCALE IN FEET  
 0 100 200  
 PID NO. **108662**  
 R/W DESIGNER PSL  
 R/W REVIEWER TMM  
**CENTERLINE PLAT**  
**LAK-20-19.59**  
 0/0

**LAK-20-19.59**  
 PART OF LOT 92  
 T 11 N R 8 W  
 NORTH PERRY VILLAGE  
 PERRY TOWNSHIP  
 LAKE COUNTY, OHIO

MONUMENT TABLE		
C of U.S. ROUTE 20		
STATION	OFFSET	DESCRIPTION
381+66.78	30.03 RT	IRON PIPE FOUND
382+39.07	38.27 LT	IRON PIPE FOUND
383+73.26	30.08 RT	IRON PIPE FOUND
386+13.00	35.32 LT	IRON PIPE FOUND
389+70.70	29.36 RT	IRON PIN FOUND
391+26.06	32.72 RT	IRON PIN FOUND
392+81.51	34.25 LT	IRON PIPE FOUND
393+07.80	33.33 RT	IRON PIPE FOUND
399+25.17	40.45 LT	IRON PIN FOUND
400+67.34	31.92 RT	IRON PIPE FOUND

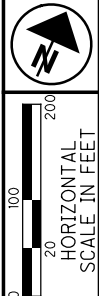

PID NO. **108662**  
 R/W DESIGNER PSL  
 R/W REVIEWER TMM

**BASIS FOR BEARINGS:**

ALL BEARINGS SHOWN ARE FOR PROJECT USE ONLY AND ARE BASED ON OHIO STATE PLANE (3401-NORTH ZONE) COORDINATE SYSTEM NAD83 (2011)

NOTE: THE EXISTING R/W WIDTH AND LOCATION WERE DETERMINED USING

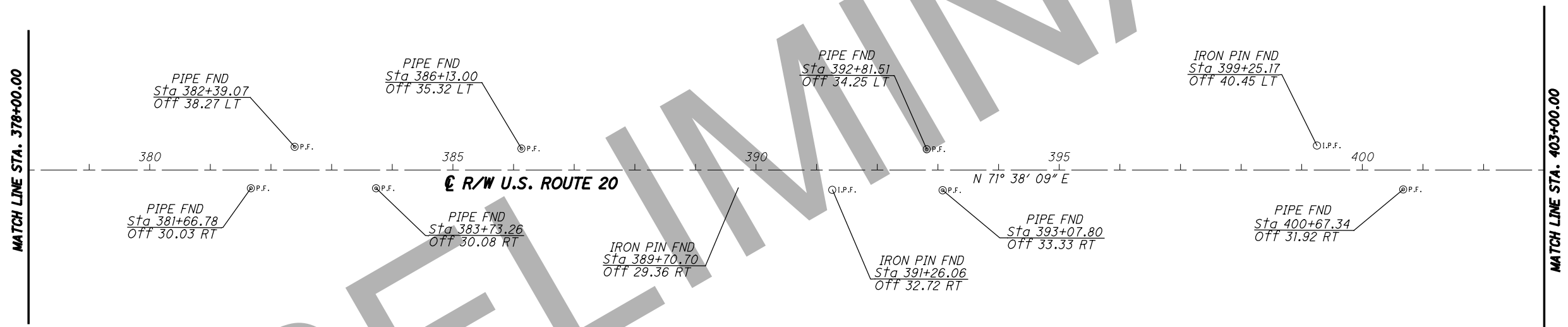

**CENTERLINE PLAT**

**LAK-20-19.59**

H:\2018\180743\Proj\Drawings\DWG\2018\Design\RW\Sheets\108665\RC01.dgn Sheet 8/6/2020 11:35:05 PM LEIVOP

SETTING OF ALL MONUMENTS SHALL BE PERFORMED BY A SURVEYOR REGISTERED IN THE STATE OF OHIO. THE MONUMENT ASSEMBLIES AND REFERENCE MONUMENTS WILL BE INSTALLED BY THE CONTRACTOR AT THE TIME OF CONSTRUCTION. THE IRON PIN AND CAP (WHEN REQUIRED) ARE TO BE INSTALLED BY THE CONTRACTOR'S SURVEYOR.

CHANGES OR ALTERATIONS TO THE LOCATION OF ANY MONUMENTS SHOWN IN THIS TABLE, REQUIRE PRIOR APPROVAL FROM THE DISTRICT REAL ESTATE ADMINISTRATOR OF THE OHIO DEPARTMENT OF TRANSPORTATION. IN THE EVENT THAT CHANGES OR ALTERATIONS ARE APPROVED, A REVISED CENTERLINE PLAT WITH THE NEW LOCATIONS SHALL BE RECORDED IN THE APPLICABLE COUNTY RECORDS AND THE OHIO DEPARTMENT OF TRANSPORTATION. SPECIFICATIONS FOR MONUMENT ASSEMBLIES, REFERENCE MONUMENTS AND RIGHT OF WAY MONUMENTS ARE SHOWN ON STANDARD CONSTRUCTION DRAWING RM-1.1.

- MONUMENT LEGEND**
- ☐ EXISTING R/W MONUMENT BOX
  - ▣ PROPOSED R/W MONUMENT BOX
  - ⊙ EXISTING CONCRETE MONUMENT
  - PROPOSED CONCRETE MONUMENT
  - ⚡ RAILROAD SPIKE FOUND
  - ⚡ RAILROAD SPIKE SET
  - ⊙ I.P.F. IRON PIN FOUND
  - ⊙ I.P.F. IRON PIN FOUND W/ ID CAP
  - I.P.S. IRON PIN SET W/ ID CAP
  - ⊙ R.P.F. IRON PIPE FOUND
  - ⊙ R.P.S. IRON PIPE SET
  - ⊙ P.K.F. P.K. NAIL FOUND
  - P.K.S. P.K. NAIL SET

I, Thomas M Meeks, P. S. have conducted a survey of the existing conditions for the Ohio Department of Transportation between March 2019 and August 2019. The results of that survey are contained herein.

The horizontal coordinates expressed herein are based on the Ohio State Plane Coordinates System North Zone on NAD 83 2011 datum. The Project Coordinates (US Survey Feet) are relative to State Plane Grid Coordinates (Meters or US Survey Feet) by a Project Adjustment Factor of 1.00000885.

As a part of this project I have reestablished the locations of the existing property lines and the existing centerline of Right of Way for property takes contained herein. As a part of this project I have established the proposed property lines, calculated the Gross Take, present roadway occupied (PRO), Net Take and Net Residue; as well as prepared the legal descriptions necessary to acquire the parcels as shown herein.

As a part of this work I have set right of way monuments at the property corners, property line intersection, points along the right of way and/or angle points on the right of way, Section Corners and other points as shown herein.

All of my work contained herein was conducted in accordance with Ohio Administrative Code 4733-37 commonly known as "Minimum Standards for Boundary Surveys in the State of Ohio" unless noted.

The words I and my as used herein are to mean either myself or someone working under my direct supervision.

Thomas M. Meeks, Professional Land Surveyor 8674

Date:

RECEIVED \_\_\_\_\_, 20\_\_\_\_  
 RECORDED \_\_\_\_\_, 20\_\_\_\_  
 BOOK \_\_\_\_\_ PAGE \_\_\_\_\_  
 COUNTY RECORDER

SURVEYORS SEAL

0/0



0 100 200  
HORIZONTAL  
SCALE IN FEET

PID NO.  
**108662**

R/W DESIGNER  
PSL  
R/W REVIEWER  
TMM

**CENTERLINE PLAT**

**LAK-20-19.59**

0/0



MONUMENT TABLE		
℄ of U.S. ROUTE 20		
STATION	OFFSET	DESCRIPTION
412+88.04	35.99 RT	IRON PIPE FOUND
415+24.70	32.98 LT	IRON PIPE FOUND
415+59.65	35.74 RT	IRON PIPE FOUND

**LAK-20-19.59**  
 PART OF LOT 90  
 T 11 N R 8 W  
 NORTH PERRY VILLAGE  
 PERRY TOWNSHIP  
 PART OF LOT 6, TRACT 4  
 MADISON TOWNSHIP  
 LAKE COUNTY, OHIO

MONUMENT TABLE						
℄ of U.S. ROUTE 20		PROJECT COORDINATES SEE SURVEY CERTIFICATION		MONUMENTS TO BE SET DURING CONSTRUCTION		R/W MON. EXPECTED TO BE DISTURBED
STATION	OFFSET	NORTH (Y)	EAST (X)	MON. ASSY.	REF. MON.	R/W MON.
405+83.06	℄	777382.70	2349139.43	1		
412+94.74	℄	777604.92	2349815.52			
TOTAL CARRIED TO GENERAL SUMMARY SHEET				1		

**BASIS FOR BEARINGS:**

ALL BEARINGS SHOWN ARE FOR PROJECT USE ONLY AND ARE BASED ON OHIO STATE PLANE (3401-NORTH ZONE) COORDINATE SYSTEM NAD83 (2011)

NOTE: THE EXISTING R/W WIDTH AND LOCATION WERE DETERMINED USING

SETTING OF ALL MONUMENTS SHALL BE PERFORMED BY A SURVEYOR REGISTERED IN THE STATE OF OHIO. THE MONUMENT ASSEMBLIES AND REFERENCE MONUMENTS WILL BE INSTALLED BY THE CONTRACTOR AT THE TIME OF CONSTRUCTION. THE IRON PIN AND CAP (WHEN REQUIRED) ARE TO BE INSTALLED BY THE CONTRACTOR'S SURVEYOR.

CHANGES OR ALTERATIONS TO THE LOCATION OF ANY MONUMENTS SHOWN IN THIS TABLE, REQUIRE PRIOR APPROVAL FROM THE DISTRICT REAL ESTATE ADMINISTRATOR OF THE OHIO DEPARTMENT OF TRANSPORTATION. IN THE EVENT THAT CHANGES OR ALTERATIONS ARE APPROVED, A REVISED CENTERLINE PLAT WITH THE NEW LOCATIONS SHALL BE RECORDED IN THE APPLICABLE COUNTY RECORDS AND THE OHIO DEPARTMENT OF TRANSPORTATION. SPECIFICATIONS FOR MONUMENT ASSEMBLIES, REFERENCE MONUMENTS AND RIGHT OF WAY MONUMENTS ARE SHOWN ON STANDARD CONSTRUCTION DRAWING RM-1.1.

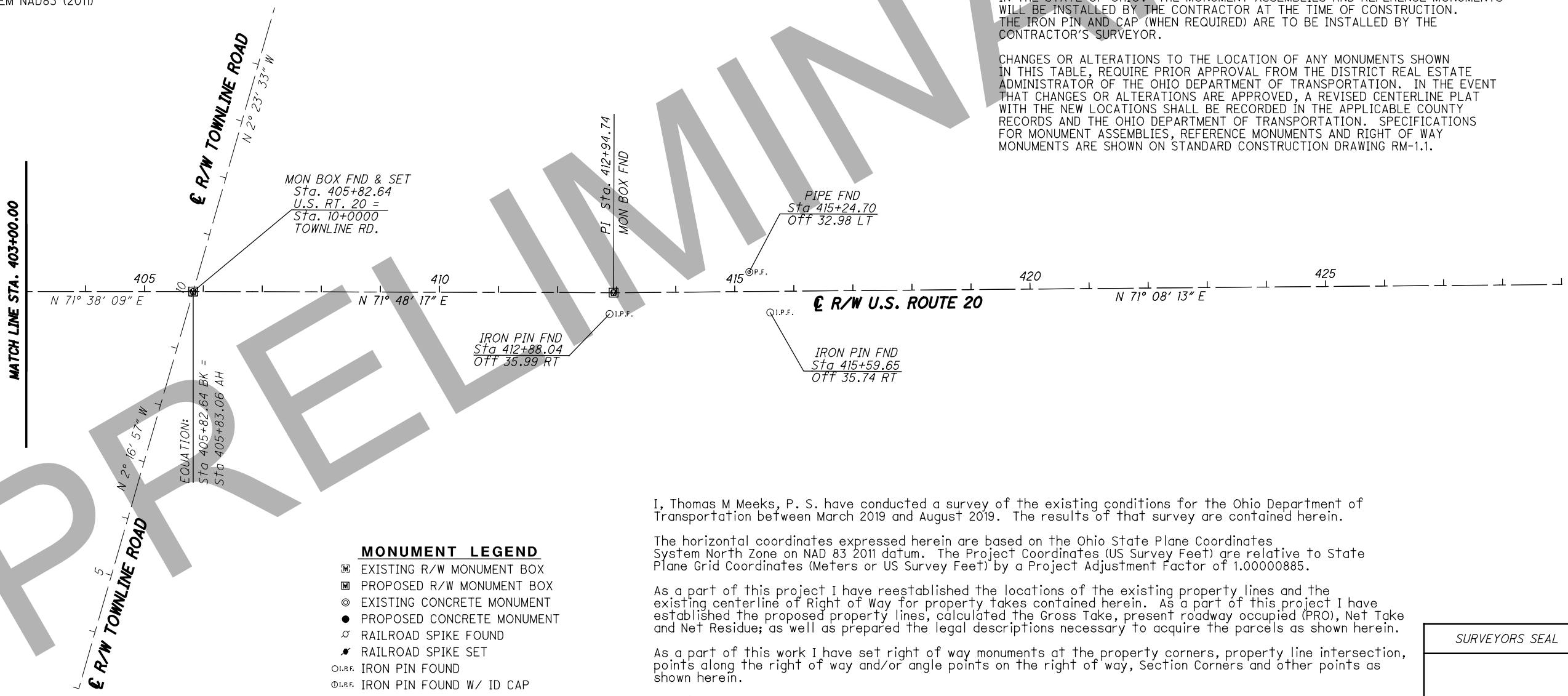

**MONUMENT LEGEND**

- ☐ EXISTING R/W MONUMENT BOX
- ▣ PROPOSED R/W MONUMENT BOX
- ⊙ EXISTING CONCRETE MONUMENT
- PROPOSED CONCRETE MONUMENT
- ⚡ RAILROAD SPIKE FOUND
- ⚡ RAILROAD SPIKE SET
- ⊙ I.P.F. IRON PIN FOUND
- ⊙ I.P.F. IRON PIN FOUND W/ ID CAP
- I.P.S. IRON PIN SET W/ ID CAP
- ⊙ R.P.F. IRON PIPE FOUND
- ⊙ R.P.S. IRON PIPE SET
- ⊙ P.K.F. P.K. NAIL FOUND
- ⊙ P.K.S. P.K. NAIL SET

I, Thomas M Meeks, P. S. have conducted a survey of the existing conditions for the Ohio Department of Transportation between March 2019 and August 2019. The results of that survey are contained herein.

The horizontal coordinates expressed herein are based on the Ohio State Plane Coordinates System North Zone on NAD 83 2011 datum. The Project Coordinates (US Survey Feet) are relative to State Plane Grid Coordinates (Meters or US Survey Feet) by a Project Adjustment Factor of 1.00000885.

As a part of this project I have reestablished the locations of the existing property lines and the existing centerline of Right of Way for property takes contained herein. As a part of this project I have established the proposed property lines, calculated the Gross Take, present roadway occupied (PRO), Net Take and Net Residue; as well as prepared the legal descriptions necessary to acquire the parcels as shown herein.

As a part of this work I have set right of way monuments at the property corners, property line intersection, points along the right of way and/or angle points on the right of way, Section Corners and other points as shown herein.

All of my work contained herein was conducted in accordance with Ohio Administrative Code 4733-37 commonly known as "Minimum Standards for Boundary Surveys in the State of Ohio" unless noted.

The words I and my as used herein are to mean either myself or someone working under my direct supervision.

Thomas M. Meeks, Professional Land Surveyor 8674

Date:

SURVEYORS SEAL

H:\2018\180743\ODOT\Project\Data\08665\_LAK\_20\_WEST\Design\RW\Sheets\108665\_RCO3.dgn Sheet 8/6/2020 11:3:05 PM LEIVOP

RECEIVED \_\_\_\_\_, 20\_\_\_\_  
 RECORDED \_\_\_\_\_, 20\_\_\_\_  
 BOOK \_\_\_\_\_ PAGE \_\_\_\_\_  
 COUNTY RECORDER

PART OF LOT 30, TRACT 1  
PAINESVILLE TOWNSHIP  
PART OF LOTS 60 & 70  
PERRY TOWNSHIP

☉ CURVE DATA  
P.I. Sta. 117+45.99  
 $\Delta = 11^\circ 58' 19''$  (LT)  
 $Dc = 4^\circ 00' 00''$   
 $R = 1,432.39'$   
 $T = 150.20'$   
 $L = 299.30'$   
 $E = 7.85'$   
 $C = 298.75'$   
C.B. = N 45° 29' 43" E

☉ CURVE DATA  
P.I. Sta. 146+62.84  
 $\Delta = 4^\circ 48' 15''$  (RT)  
 $Dc = 2^\circ 01' 35''$   
 $R = 2,827.54'$   
 $T = 118.61'$   
 $L = 237.08'$   
 $E = 2.49'$   
 $C = 237.01'$   
C.B. = N 42° 31' 03" E

☉ CURVE DATA  
P.I. Sta. 158+25.81  
 $\Delta = 9^\circ 23' 30''$  (RT)  
 $Dc = 4^\circ 00' 00''$   
 $R = 1,432.39'$   
 $T = 117.66'$   
 $L = 234.79'$   
 $E = 4.82'$   
 $C = 234.53'$   
C.B. = N 49° 36' 55" E

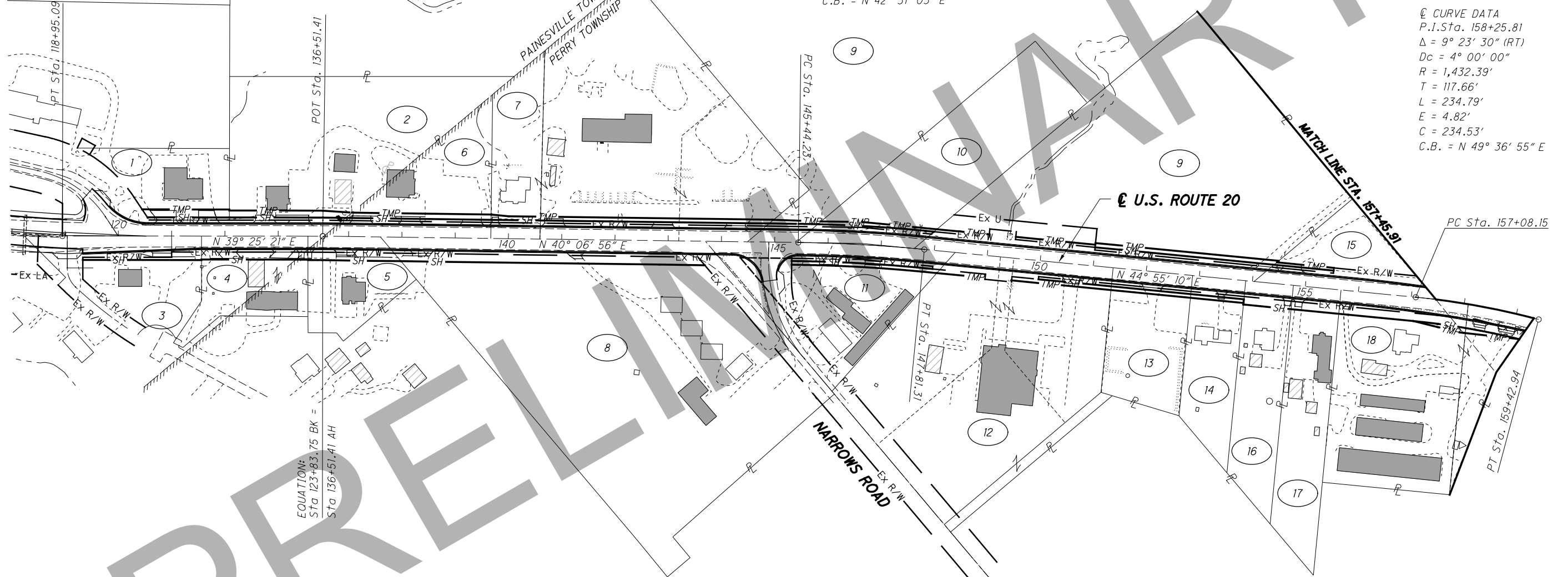

**STRUCTURE KEY**

- RESIDENTIAL
- COMMERCIAL
- OUT-BUILDING

- 7 McCALLISTER REAL ESTATE LLC  
03-A-006-B-00-002-0  
03-A-006-B-00-015-0  
03-A-006-B-00-003-0
- 8 LIMBERLOST MOTEL INC.  
03-A-005-0-00-021-0
- 9 LAKE COUNTY OF (LCDU 81)  
03-A-006-B-00-014-0  
03-A-006-0-00-007-0  
03-A-006-0-00-004-0
- 10 DONALD MATTHEW DELZOPPO TRUSTEE OF THE DONALD MATTHEW DELZOPPO REVOCABLE TRUST  
03-A-006-B-00-005-0
- 11 MICHAEL ZISIS AND CONSTANTINE ZISIS  
03-A-006-B-00-012-0  
03-A-006-B-00-013-0
- 12 COUNTY OF LAKE  
03-A-006-B-00-008-0  
03-A-006-B-00-009-0  
03-A-006-B-00-011-0
- 13 1968 ENTERPRISES INC.  
03-A-006-B-00-007-0
- 14 TANYA M GLAWITSCH, SUCCESSOR TRUSTEE AND SHANNON L WILSON, SUCCESSOR TRUSTEE  
03-A-006-A-00-001-0
- 15 NORTH RIDGE MINI STORAGE INC.  
03-A-006-A-00-037-0
- 16 HOLLY M GRANDE  
03-A-006-A-00-002-0
- 17 JOHN R DOWLING JR. AND LISA A DOWLING  
03-A-006-A-00-003-0
- 18 NORTH RIDGE MINI STORAGE INC.  
03-A-006-A-00-036-0  
03-A-006-A-00-041-0

REV. BY	DATE	DESCRIPTION

PID NO. **108665**

R/W DESIGNER: PSJ  
R/W REVIEWER: TMM

**PROPERTY MAP**

**LAK-20-19.59**

0/0

0/0

H:\2018\180743\0D0T\ProjectData\08665\_LAK\_20\_WEST\Design\RW\Sheets\108665\_RM001.dgn Sheet 8/6/2020 11:3:06 PM LEIVOP



PID NO. **108665**

R/W DESIGNER  
PSL  
R/W REVIEWER  
TMM

**PROPERTY MAP**

**LAK-20-19.59**

0/0



### PART OF LOTS 70, 79 & 69 PERRY TOWNSHIP LAKE COUNTY

- 9 COUNTY OF LAKE (LCDU 80)  
03-A-006-0-00-004-0
- 19 EUGENE KOBUS AND DOROTHY KOBUS  
03-A-006-A-00-024-0
- 20 NADINE L VIDMAR  
03-A-006-A-00-029-0
- 21 KENNETH L FLANIGAN  
03-A-006-A-00-030-0

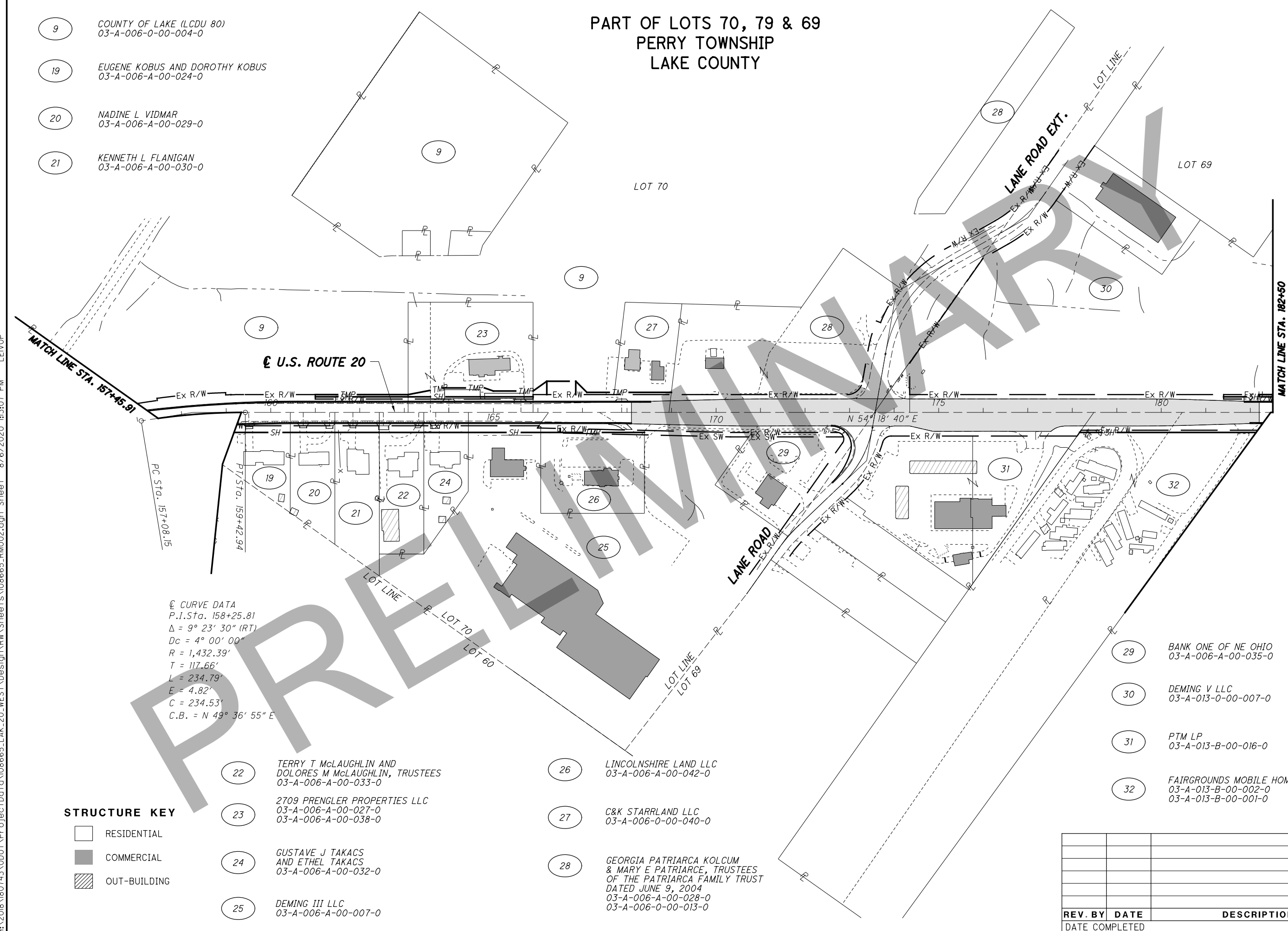

© CURVE DATA  
 P.I. Sta. 158+25.81  
 $\Delta = 9^\circ 23' 30''$  (RT)  
 $D_c = 4^\circ 00' 00''$   
 $R = 1,432.39'$   
 $T = 117.66'$   
 $L = 234.79'$   
 $E = 4.82'$   
 $C = 234.53'$   
 $C.B. = N 49^\circ 36' 55'' E$

**STRUCTURE KEY**

- RESIDENTIAL
- COMMERCIAL
- OUT-BUILDING

- 22 TERRY T McLAUGHLIN AND DOLORES M McLAUGHLIN, TRUSTEES  
03-A-006-A-00-033-0
- 23 2709 PRENGLER PROPERTIES LLC  
03-A-006-A-00-027-0  
03-A-006-A-00-038-0
- 24 GUSTAVE J TAKACS AND ETHEL TAKACS  
03-A-006-A-00-032-0
- 25 DEMING III LLC  
03-A-006-A-00-007-0
- 26 LINCOLNSHIRE LAND LLC  
03-A-006-A-00-042-0
- 27 C&K STARRLAND LLC  
03-A-006-0-00-040-0
- 28 GEORGIA PATRIARCA KOLCUM & MARY E PATRIARCE, TRUSTEES OF THE PATRIARCA FAMILY TRUST DATED JUNE 9, 2004  
03-A-006-A-00-028-0  
03-A-006-0-00-013-0

- 29 BANK ONE OF NE OHIO  
03-A-006-A-00-035-0
- 30 DEMING V LLC  
03-A-013-0-00-007-0
- 31 PTM LP  
03-A-013-B-00-016-0
- 32 FAIRGROUNDS MOBILE HOMES, INC.  
03-A-013-B-00-002-0  
03-A-013-B-00-001-0

REV. BY	DATE	DESCRIPTION

H:\2018\180743\0D0T\Projec+Data\08665\_LAK\_20\_WEST\Design\RW\Sheets\108665\_RM002.dgn Sheet 8/6/2020 11:30:07 PM LEIVOP





PID NO. **108665**

R/W DESIGNER  
PSL  
R/W REVIEWER  
TMM

**PROPERTY MAP**

**LAK-20-19.59**

0/0

0/0

# LOT NOS. 69 & 68 PERRY TOWNSHIP LAKE COUNTY

- 30 DEMING V LLC  
03-A-013-0-00-007-0
- 33 HJL STUBB LLC  
03-A-013-0-00-009-0
- 34 TOWN INVESTMENT CO.  
03-A-013-0-00-010-0
- 35 J4J PROPERTIES LLC  
03-A-013-A-00-018-0
- 36 THE NOONEY FAMILY  
IRREVOCABLE TRUST  
DATED JAN 26, 2016,  
JAMES R NOONEY, TRUSTEE  
03-A-013-A-00-001-0  
03-A-013-A-00-002-0
- 37 JULIE L SCHULTZ AND  
JOSEPH D SCHULTZ  
03-A-013-A-00-017-0
- 38 CHARLES N HIGGINS, JR.,  
TRUSTEE UNDER TRUST  
AGREEMENT  
DATED MARCH 27, 1989  
003-A-013-A-00-016-0  
003-A-013-A-00-015-0
- 39 FEDERAL HOME LOAN  
MORTGAGE CORPORATION  
03-A-013-A-00-014-0
- 40 TED A DENNISON AND  
CINDY A DENNISON  
03-A-013-A-00-003-0  
03-A-013-A-00-004-0  
03-A-013-A-00-005-0

- 41 ELESTER RAIMEY  
03-A-013-A-00-013-0  
03-A-013-A-00-011-0
- 42 JOSEPH A KRAWS AND  
LUCILLE O KRAWS BANKS  
03-A-013-A-00-009-0
- 43 RICHARD J WEST, TRUSTEE OF THE RICHARD J WEST  
REVOCABLE REAL ESTATE TRUST U/A JULY 16, 2008  
03-A-019-0-00-001-0
- 44 BRIAR ROSE NURSERIES INC.  
03-A-013-A-00-007-0
- 45 TODD R WEST AND ANNETTE M WEST  
03-A-013-A-00-006-0

03-A-013-0-00-007-0  
30

MATCH LINE STA. 182+50

U.S. ROUTE 20

BLACKMORE ROAD

LOT 69

LOT 78

MATCH LINE STA. 207+17.03

03-A-013-0-00-009-0  
33

03-A-013-0-00-010-0  
34

03-A-019-0-00-001-0  
43

LOT 68

### STRUCTURE KEY

- RESIDENTIAL
- COMMERCIAL
- OUT-BUILDING

P.I. Sta. 208+74.51  
 $\Delta = 6^\circ 04' 04''$  (RT)  
 $D_c = 2^\circ 00' 00''$   
 $R = 2,864.79'$   
 $T = 151.83'$   
 $L = 303.38'$   
 $E = 4.02'$   
 $C = 303.24'$   
 $C.B. = N 57^\circ 10' 42'' E$

REV. BY	DATE	DESCRIPTION

H:\2018\180743\000T\ProjectData\08665\_LAK\_20\_WEST\Design\RW\Sheets\108665\_RM003.dgn Sheet 8/6/2020 11:30:08 PM LEIVOP

LOT NOS. 77 & 78  
PERRY TOWNSHIP  
LAKE COUNTY

- 49 SAMUAL B LAMBO AND MELBA M LAMBO  
03-A-020-0-00-002-0
- 50 LOWELL W SCHWEICKART AND JUDITH L SCHWEICKART  
03-A-020-0-00-005-0
- 51 RICHARD W DAME  
03-A-019-0-00-002-0
- 52 JEROME D SQUARE  
03-A-019-0-00-018-0

- 69 FRANK VIDMAR  
03-A-019-A-00-001-0
- 70 JAMES M SORINE  
03-A-030-A-00-006-0
- 71 PERRY TOWNSHIP BOARD OF TRUSTEES  
03-A-029-0-00-001-0

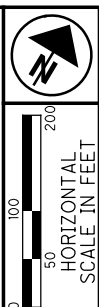

PID NO. **108665**  
R/W DESIGNER PSL  
R/W REVIEWER TMM

**PROPERTY MAP**

**LAK-20-19.59**

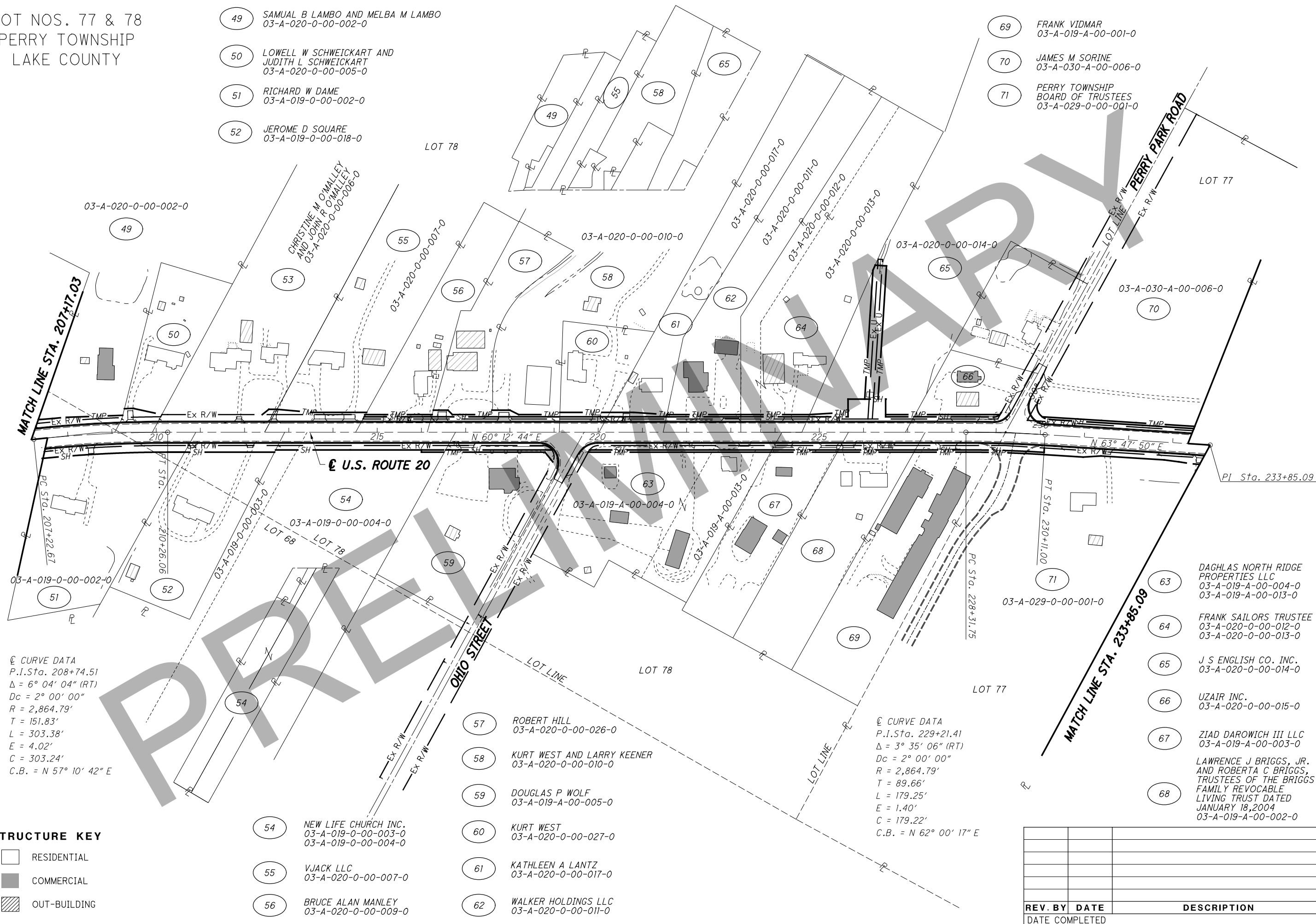

⊙ CURVE DATA  
P.I. Sta. 208+74.51  
Δ = 6° 04' 04" (RT)  
Dc = 2° 00' 00"  
R = 2,864.79'  
T = 151.83'  
L = 303.38'  
E = 4.02'  
C = 303.24'  
C.B. = N 57° 10' 42" E

⊙ CURVE DATA  
P.I. Sta. 229+21.41  
Δ = 3° 35' 06" (RT)  
Dc = 2° 00' 00"  
R = 2,864.79'  
T = 89.66'  
L = 179.25'  
E = 1.40'  
C = 179.22'  
C.B. = N 62° 00' 17" E

- STRUCTURE KEY**
- RESIDENTIAL
  - COMMERCIAL
  - OUT-BUILDING

- 54 NEW LIFE CHURCH INC.  
03-A-019-0-00-003-0  
03-A-019-0-00-004-0
- 55 VJACK LLC  
03-A-020-0-00-007-0
- 56 BRUCE ALAN MANLEY  
03-A-020-0-00-009-0

- 57 ROBERT HILL  
03-A-020-0-00-026-0
- 58 KURT WEST AND LARRY KEENER  
03-A-020-0-00-010-0
- 59 DOUGLAS P WOLF  
03-A-019-A-00-005-0
- 60 KURT WEST  
03-A-020-0-00-027-0
- 61 KATHLEEN A LANTZ  
03-A-020-0-00-017-0
- 62 WALKER HOLDINGS LLC  
03-A-020-0-00-011-0

- 63 DAGHLAS NORTH RIDGE PROPERTIES LLC  
03-A-019-A-00-004-0  
03-A-019-A-00-013-0
- 64 FRANK SAILORS TRUSTEE  
03-A-020-0-00-012-0  
03-A-020-0-00-013-0
- 65 J S ENGLISH CO. INC.  
03-A-020-0-00-014-0
- 66 UZAIR INC.  
03-A-020-0-00-015-0
- 67 ZIAD DAROWICH III LLC  
03-A-019-A-00-003-0
- 68 LAWRENCE J BRIGGS, JR. AND ROBERTA C BRIGGS, TRUSTEES OF THE BRIGGS FAMILY REVOCABLE LIVING TRUST DATED JANUARY 18, 2004  
03-A-019-A-00-002-0

REV. BY	DATE	DESCRIPTION

H:\2018\80743\ProjectData\08665\_LAK\_20\_WEST\Design\RW\Sheets\08665\_RM004.dgn Sheet 8/6/2020 11:30:09 PM LEIVOP



PID NO. **108665**

R/W DESIGNER PSL  
R/W REVIEWER TMM

**PROPERTY MAP**

**LAK-20-19.59**

0/0



# LOT NO 77 PERRY TOWNSHIP LAKE COUNTY

- 72 SLOWAY ENTERPRISES LLC  
03-A-030-A-00-007-0
- 73 C&K STARRLAND LLC  
03-A-030-A-00-008-0
- 74 FT & BB LLC  
03-A-030-A-00-009-0
- 75 SPRING LAKE NURSERY LLC  
03-A-029-0-00-002-0
- 76 RONKE CO LLC  
03-A-029-0-00-003-0
- 77 D J SUTTON LLC  
03-A-030-A-00-010-0
- 78 KENNETH E GOLDING AND  
LINDA R GOLDING  
03-A-030-A-00-017-0
- 79 ED A WADDING  
03-A-030-0-00-014-0
- 80 ARW PROPERTIES LLC  
03-A-030-0-00-018-0
- 81 JAMES A FORSYTHE  
03-A-030-0-00-013-0
- 82 JAMES A FORSYTHE, TRUSTEE  
OF THE JAMES A FORSYTHE  
LIVING TRUST DATED  
JULY 8, 2009  
03-A-030-0-00-012-0

- 83 CHARLES LEDFORD  
03-A-029-0-00-004-0
- 84 VICTORIA L LEDFORD  
03-A-029-0-00-015-0
- 85 NANCY LEE LUCAS  
03-A-029-0-00-005-0
- 86 D & G PROPERTIES LLC  
03-A-029-0-00-014-0
- 87 ANTHONY J COSTELLO  
03-A-029-0-00-012-0  
03-A-029-0-00-013-0
- 88 WILLIAM R MORSE,  
ROSE MARIE MORSE AND  
PAMELA MORSE  
03-A-029-0-00-011-0
- 89 GABRIELE GILL  
03-A-029-0-00-010-0  
03-A-029-0-00-009-0
- 90 FRANK D SQUARE AND  
CYNTHIA A SQUARE  
03-A-029-0-00-006-0
- 91 BOARD OF EDUCATION  
OF THE PERRY LOCAL  
SCHOOL DISTRICT  
03-A-029-0-00-007-0  
03-A-037-0-00-001-0  
03-A-037-0-00-002-0  
03-A-037-0-00-003-0
- 92 JOHN GODINA,  
JANET PALINKAS AND  
NANCY WOOD  
03-A-029-0-00-008-0

**STRUCTURE KEY**

- RESIDENTIAL
- COMMERCIAL
- OUT-BUILDING

REV. BY	DATE	DESCRIPTION

H:\2018\180743\0D0T\ProjectData\08665\_LAK\_20\_WEST\Design\RW\Sheets\108665\_RM005.dgn Sheet 8/6/2020 11:31:0 PM LEI\VP

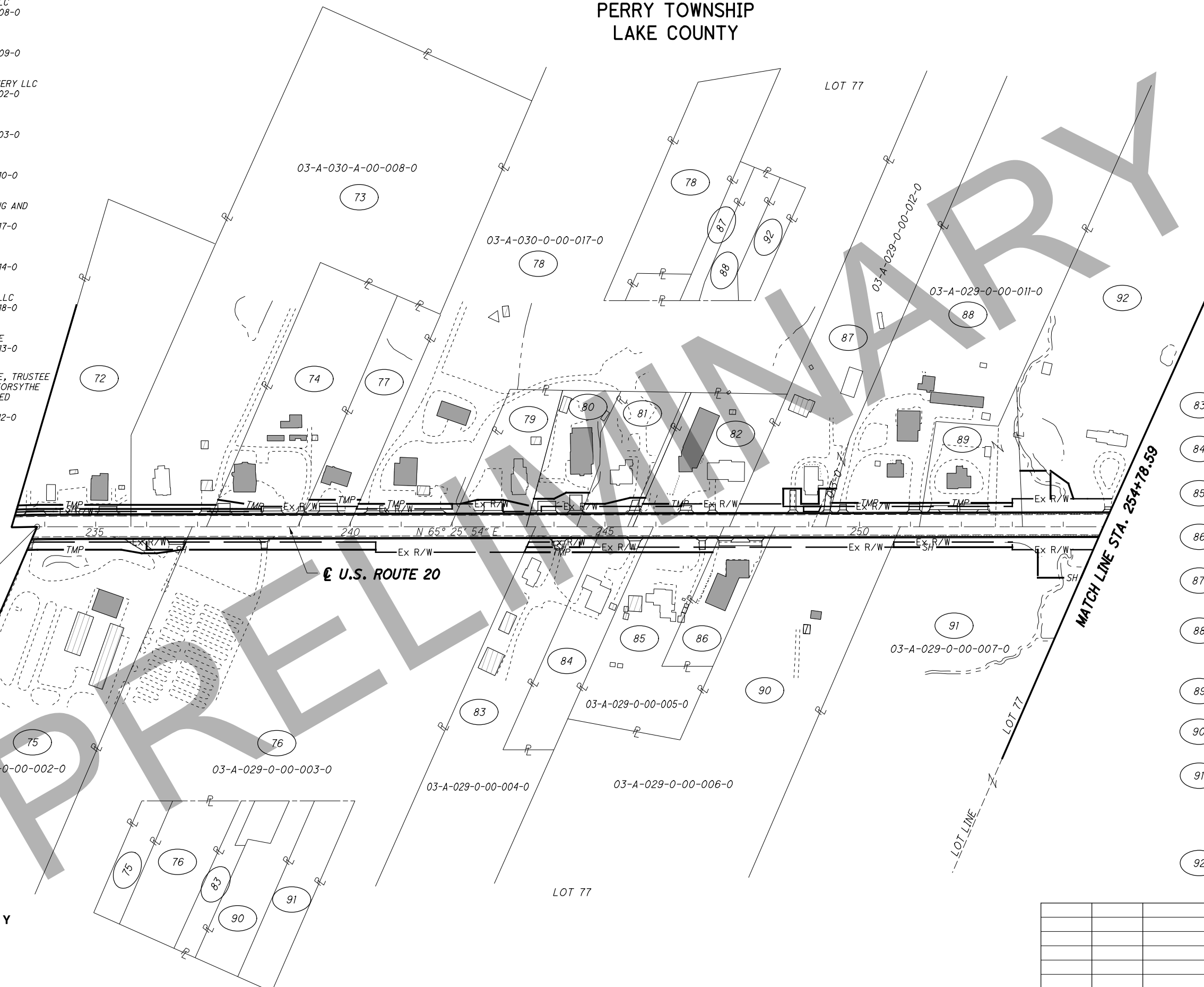

MATCH LINE STA. 233+85.09

MATCH LINE STA. 254+78.59

U.S. ROUTE 20

03-A-030-A-00-008-0

03-A-030-0-00-017-0

LOT 77

03-A-029-0-00-012-0

03-A-029-0-00-011-0

03-A-029-0-00-002-0

03-A-029-0-00-003-0

03-A-029-0-00-004-0

03-A-029-0-00-006-0

03-A-029-0-00-007-0

LOT 77

LOT LINE

LOT LINE

235

240

N 65° 25' 54" E

245

250

PI Sta. 233+85.09

Ex R/W

Ex R/W

Ex R/W

Ex R/W

Ex R/W

Ex R/W

TMP

TMP

TMP

TMP

TMP

TMP

SH

SH



PID NO.  
**108665**

R/W DESIGNER PSL  
R/W REVIEWER TMM

**PROPERTY MAP**

**LAK-20-19.59**

0/0

0/0

PART OF LOT 76 & 86  
PERRY TOWNSHIP  
LAKE COUNTY

BOARD OF EDUCATION OF THE  
PERRY LOCAL SCHOOL DISTRICT  
03-A-037-0-00-001-0  
03-A-037-0-00-002-0  
03-A-037-0-00-003-0

E & D ENTERPRISES LLC  
03-A-037-0-00-013-0  
03-A-037-0-00-014-0  
03-A-037-0-00-015-0  
03-A-037-0-00-016-0  
03-A-037-0-00-017-0  
03-A-037-0-00-018-0

TONY A KUHN  
03-A-037-0-00-011-0

DEBORAH STAMPAHAR THOMAS  
AND HILDA STAMPAHAR  
03-A-037-0-00-010-0

LAKE COUNTY  
03-A-037-A-00-010-0

ROBERT R SMITH  
AND JEAN C SMITH  
03-A-038-0-00-004-0

PHILLIP E WALDMAN  
AND KAREN M CLINE  
03-A-037-A-00-009-0

91

93

94

95

96

97

98

MATCH LINE STA. 254+78.59

03-A-037-0-00-001-0

03-A-037-0-00-002-0

03-A-037-0-00-003-0

03-A-037-0-00-015-0

03-A-037-0-00-014-0

03-A-037-0-00-017-0

03-A-037-0-00-013-0

PI Sta. 266+06.73

03-A-038-0-00-006-0

EQUATION:  
Sta 280+02.88 BK  
Sta 280+04.23 AH

E U.S. ROUTE 20

E MIDDLE RIDGE

E CENTER ROAD

MATCH LINE STA. 280+04.23

LOT 76

LOT 86

LOT 86

LOT 76

PRELIMINARY

**STRUCTURE KEY**

- RESIDENTIAL
- COMMERCIAL
- OUT-BUILDING

RUTH ANN SPIESMAN  
AND MARJORIE ROSE  
SPIESMAN  
03-A-038-0-00-005-0  
03-A-038-0-00-006-0

DALE ARNOLD AND  
MELISSA DENISE ARNOLD  
03-A-037-A-00-008-0

EDWARD J BRUGMAN  
03-A-037-A-00-011-0

CHARLES MARK PETROWSKI  
03-A-037-A-00-017-0

JEROME A VARGO  
03-A-037-A-00-013-0

LINDA M FERRATO  
03-A-038-0-00-021-0

REV. BY	DATE	DESCRIPTION

DATE COMPLETED

PART OF LOT 85  
NORTH PERRY VILLAGE  
PERRY TOWNSHIP  
LAKE COUNTY

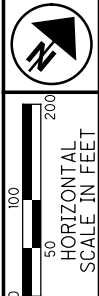

PID NO. **108665**  
R/W DESIGNER PSL  
R/W REVIEWER TMM

**PROPERTY MAP**

**LAK-20-19.59**

0/0  
0/0

- 105 PISCATORIAL CO LLC  
05-A-001-0-00-026-0
- 106 JASON SAUNDERS  
AND JOY SAUNDERS  
03-A-047-0-00-001-0
- 107 JASON SAUNDERS  
AND JOY SAUNDERS  
03-A-047-0-00-002-0
- 108 LORRAINE BUSER AND  
JOHN H BUSER SR.  
05-A-001-0-00-014-0  
05-A-001-0-00-035-0  
05-A-001-0-00-034-0
- 109 HERMAN LOSLEY & SON INC.  
03-A-047-0-00-004-0  
03-A-047-0-00-003-0  
03-A-047-0-00-016-0
- 110 RONALD GEORGE KALEAL  
AND SARAH MARIE KALEAL  
05-A-001-0-00-013-0
- 111 JANICE M LEROY  
05-A-001-0-00-012-0
- 112 WARREN TANNER JONES  
05-A-001-0-00-010-0
- 113 TWO DOGS LLC  
03-A-047-0-00-005-0
- 114 JD RENTS LLC  
03-A-047-0-00-009-0

⊙ CURVE DATA  
P.I. Sta. 286+51.54  
Δ = 15° 12' 41" (LT)  
Dc = 1° 30' 00"  
R = 3,819.99'  
T = 510.08'  
L = 1,014.16'  
E = 33.90'  
C = 1,011.19'  
C.B. = N 58° 45' 13" E

PC Sta. 281+41.46  
EQUATION:  
Sta 280+02.88 BK =  
Sta 280+04.23 AH  
N 66° 21' 33" E  
MATCH LINE STA. 280+04.23

- 115 LEROY V ZINN AND  
BETTY J ZINN, TRUSTEES,  
OR THEIR SUCCESSORS IN TRUST  
UNDER THE LEROY AND BETTY  
ZINN LIVING TRUST DATED  
MARCH 26, 1997  
05-A-001-0-00-029-0
- 116 MICHAEL A ZINN AND  
MARIA D ZINN  
05-A-001-0-00-032-0
- 117 CARMELITA J EADON,  
TRUSTEE OF THE CARMILITA J  
EADON REVOCABLE TRUST  
DATED JANUARY 23, 2004  
03-A-047-0-00-010-0  
03-A-047-0-00-011-0
- 118 MICHAEL CONNELLY  
05-A-001-0-00-009-0

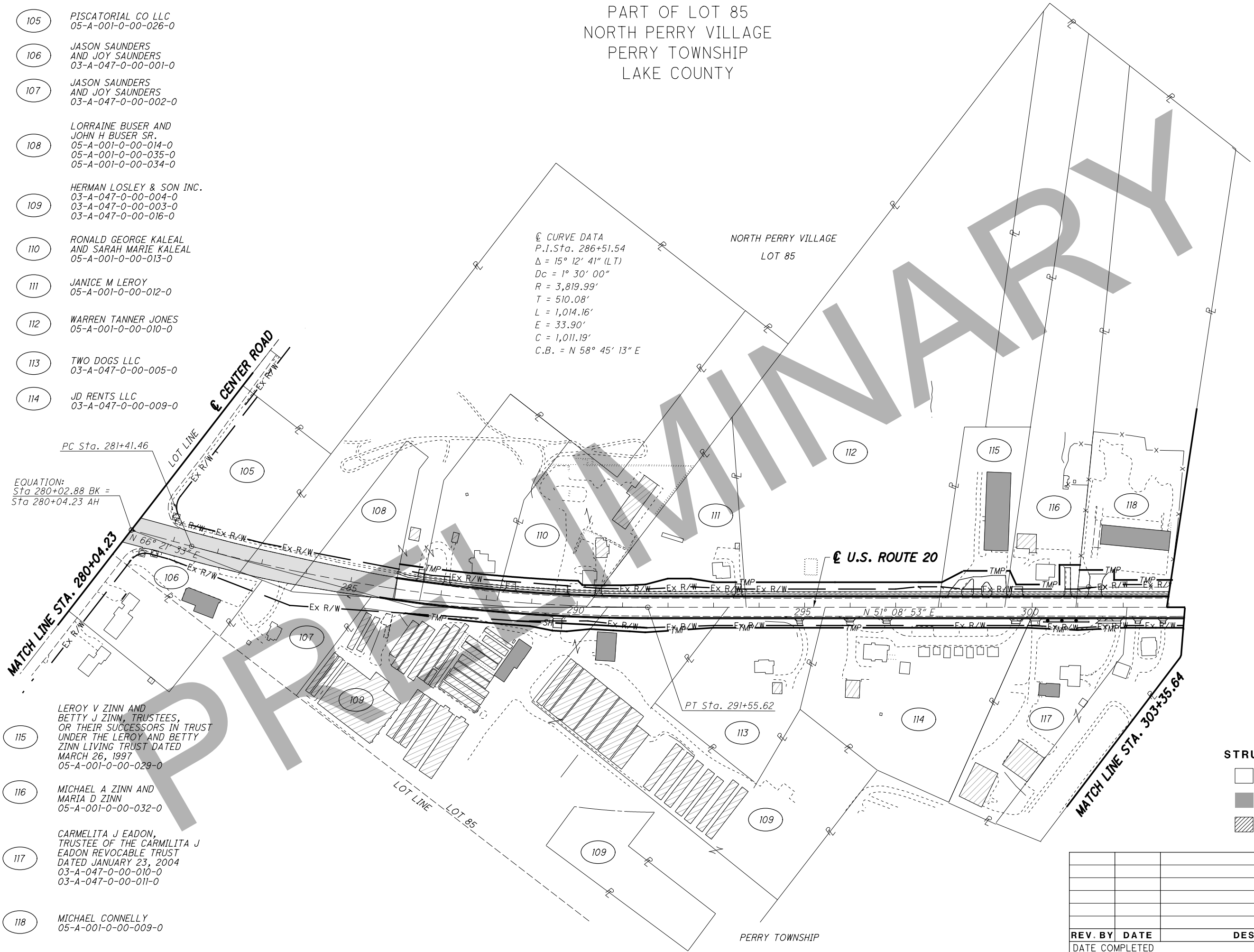

**STRUCTURE KEY**

- RESIDENTIAL
- COMMERCIAL
- OUT-BUILDING

REV. BY	DATE	DESCRIPTION

H:\2018\80743\ProjectData\08665\LAK\_20\_WEST\Design\RW\Sheets\08665\_RM007.dgn Sheet 8/6/2020 11:31:12 PM LEIVOP

PART OF LOT 84 & 85  
NORTH PERRY VILLAGE  
PERRY TOWNSHIP  
LAKE COUNTY

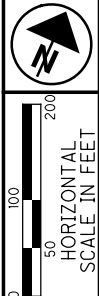

PID NO.  
**108665**

R/W DESIGNER  
PSL

R/W REVIEWER  
TMM

**PROPERTY MAP**

**LAK-20-19.59**

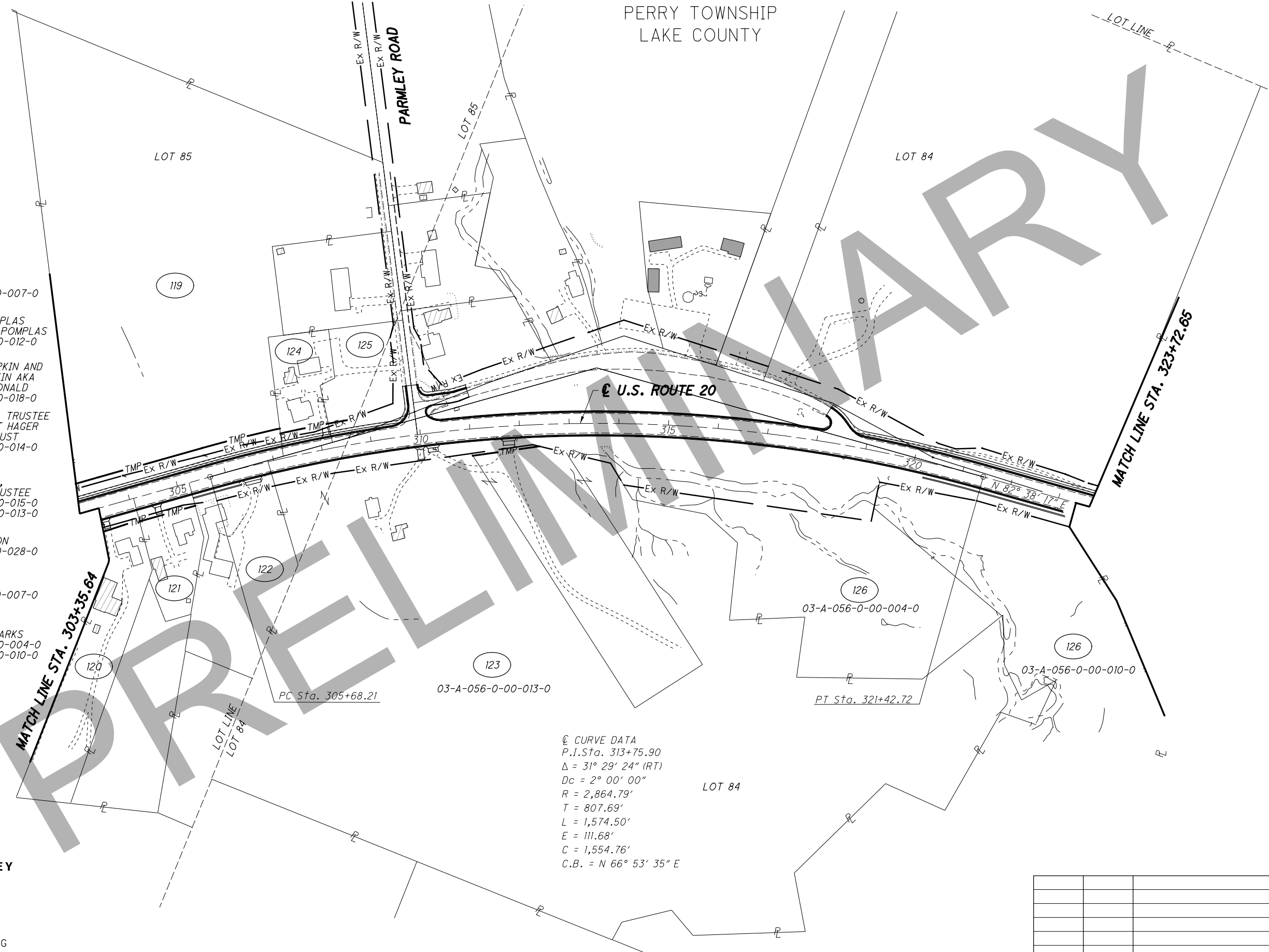

- 119 RONKE CO LLC  
05-A-001-0-00-007-0
- 120 ROBERT J POMPLAS  
AND CHERYL L POMPLAS  
03-A-047-0-00-012-0
- 121 CHARLES P RAPKIN AND  
GLORIA J RAPKIN AKA  
GLORIA J MCDONALD  
03-A-047-0-00-018-0
- 122 GENE T HAGER, TRUSTEE  
OF THE GENE T HAGER  
REVOCABLE TRUST  
03-A-047-0-00-014-0
- 123 JAMES M LYON,  
SUCCESSOR TRUSTEE  
03-A-047-0-00-015-0  
03-A-056-0-00-013-0
- 124 KIM A FERGUSON  
05-A-001-0-00-028-0
- 125 RONKE CO LLC  
05-A-001-0-00-007-0
- 126 LAKE METRO PARKS  
03-A-056-0-00-004-0  
03-A-056-0-00-010-0

© CURVE DATA  
P.I. Sta. 313+75.90  
 $\Delta = 31^\circ 29' 24''$  (RT)  
 $Dc = 2^\circ 00' 00''$   
 $R = 2,864.79'$   
 $T = 807.69'$   
 $L = 1,574.50'$   
 $E = 111.68'$   
 $C = 1,554.76'$   
C.B. = N 66° 53' 35" E

**STRUCTURE KEY**

- RESIDENTIAL
- COMMERCIAL
- OUT-BUILDING

REV. BY	DATE	DESCRIPTION

H:\2018\180743\0D0T\Projec+Data\08665\_LAK\_20\_WEST\Design\RW\_Sheets\108665\_RM008.dgn Sheet 8/6/2020 11:31:13 PM LEIVOP



PID NO. **108665**

R/W DESIGNER PSL  
R/W REVIEWER TMM

**PROPERTY MAP**

**LAK-20-19.59**

0/0  
0/0

# PART OF LOT NO. 84 & 83 NORTH PERRY VILLAGE PERRY TOWNSHIP LAKE COUNTY

- 128 NSA PROPERTY HOLDINGS LLC  
03-A-056-0-00-005-0
- 130 OTTAR MAGNUSSON  
03-A-056-0-00-026-0
- 131 RICHARD W DAME  
03-A-056-0-00-023-0
- 132 NORTH PERRY VILLAGE  
05-A-003-0-00-024-0
- 133 GREGORY DIONEFF  
05-A-003-0-00-019-0
- 134 DONNA J WILLHOITE  
05-A-003-0-00-017-0
- 135 TRAVIS W DEWIT  
05-A-003-0-00-020-0

LAKE COUNTY OHIO PORT  
AND ECONOMIC DEVELOPMENT  
AUTHORITY  
05-A-002-0-00-012-0

ERIC C NELSON AND MARY S NELSON  
05-A-002-0-00-008-0

CHARLETTE R RUF AND  
GREGORY S MORRISON  
05-A-003-0-00-009-0

RICHARD E DAME TR  
05-A-003-0-00-022-0

BIONDOLILLO HOLDINGS LLC  
05-A-003-0-00-016-0

- STRUCTURE KEY**
- RESIDENTIAL
  - COMMERCIAL
  - OUT-BUILDING

P.I. Sta. 332+46.47  
 $\Delta = 10^\circ 45' 30''$  (LT)  
 $D_c = 0^\circ 59' 57''$   
 $R = 5,733.94'$   
 $T = 539.92'$   
 $L = 1,076.67'$   
 $E = 25.36'$   
 $C = 1,075.08'$   
 C.B. =  $N 77^\circ 15' 32'' E$

128  
03-A-056-0-00-005-0

137 THOMAS J ISABELLA  
03-A-066-A-00-011-0

138 GILBERT W BLACKMORE  
03-A-066-A-00-012-0

140 NORMAN D AIKEN, TRUSTEE OF  
THE NORMAN D AIKEN LIVING TRUST  
DATED MARCH 10, 2003  
03-A-066-A-00-005-0

141 TERESA I HOBBS  
05-A-003-0-00-015-0

142 LAKE COUNTY LAKE  
REUTILIZATION CORPORATION  
05-A-003-0-00-014-0

143 RICHARD E DAME TRUST  
05-A-003-0-00-013-0

144 AUDITOR'S LAND BANK  
STATE OF OHIO  
05-A-003-0-012-0

145 BRIJIM, INC.  
05-A-003-0-00-011-0

146 LAKE COUNTY LAKE  
REUTILIZATION CORPORATION  
05-A-003-0-00-010-0

148 EDWARD R BALL, JR.  
03-A-066-A-00-004-0

152 CHARLOTTE D BENDER  
05-A-003-0-00-023-0

153 DAVID M STROCK  
05-A-003-0-00-005-0  
05-A-003-0-00-006-0

154 GAYLORD D FRYER, TRUSTEE OF  
THE GAYLORD D FRYER TRUST  
DATED OCTOBER 23, 1996  
03-A-066-A-00-001-0

REV. BY	DATE	DESCRIPTION

H:\2018\180743\0D0T\ProjectData\108665\_LAK\_20\_WEST\Design\RW\Sheets\108665\_RWD009.dgn Sheet 8/6/2020 11:31:14 PM LEIVOP

PART OF LOT NOS. 83, 92 & 82  
NORTH PERRY VILLAGE  
PERRY TOWNSHIP  
LAKE COUNTY

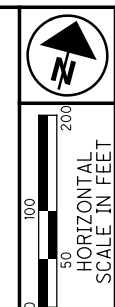

- 155 JENNIFER N MOSBY  
05-A-003-0-00-004-0
- 156 CHARLES E WHITE  
AND JERI L WHITE  
05-A-003-0-00-003-0
- 157 KRISTINE L RIBBLETT  
05-A-003-0-00-002-0
- 158 ZIAD DAROWICH III LLC  
05-A-003-0-00-001-0
- 159 MDC COAST 2 LLC  
03-A-066-0-00-010-0
- 160 LORETO PROPERTIES INC.  
03-A-066-0-00-008-0
- 161 4683 ANTIOCH ROAD INC  
05-A-011-0-00-027-0
- 162 56 LIBERTY STREET LTD  
03-A-075-0-00-001-0
- 163 RICHARD BEACH AND  
YVONNE J BEACH  
05-A-004-0-00-030-0  
05-A-004-0-00-032-0
- 164 CAROL A BRENNAN  
05-A-004-0-00-010-0  
05-A-004-0-00-009-0

- 165 ROY R BRENISER AND  
DOUGLAS S BRENISER  
05-A-004-0-00-008-0
- 166 NRH BAD DOG INC.  
03-A-075-0-00-017-0
- 167 ROY R BRENISER AND  
DOUGLAS S BRENISER  
03-A-075-0-00-014-0
- 168 JOYCE L QUICKEL  
05-A-004-0-00-007-0  
05-A-004-0-00-006-0  
05-A-004-0-00-005-0
- 169 RAYMOND J BRILL  
AND SUSAN G BRILL  
03-A-075-0-00-002-0
- 170 PINE LAKE TENNIS  
HOLDING COMPANY LLC  
03-A-075-0-00-048-0
- 171 EDWARD A WALKER TRUSTEE  
U/A DATED AUGUST 27, 1996  
03-A-075-0-00-047-0
- 172 JEANNINE M ROUGHT ETAL  
03-A-075-0-00-018-0
- 173 CHARLES A HAAS  
AND TINA HAAS  
03-A-075-0-00-019-0
- 174 JEANNINE M ROUGHT ETAL  
03-A-075-0-00-020-0
- 175 CHARLES A HAAS  
AND TINA M HAAS  
03-A-075-0-00-003-0

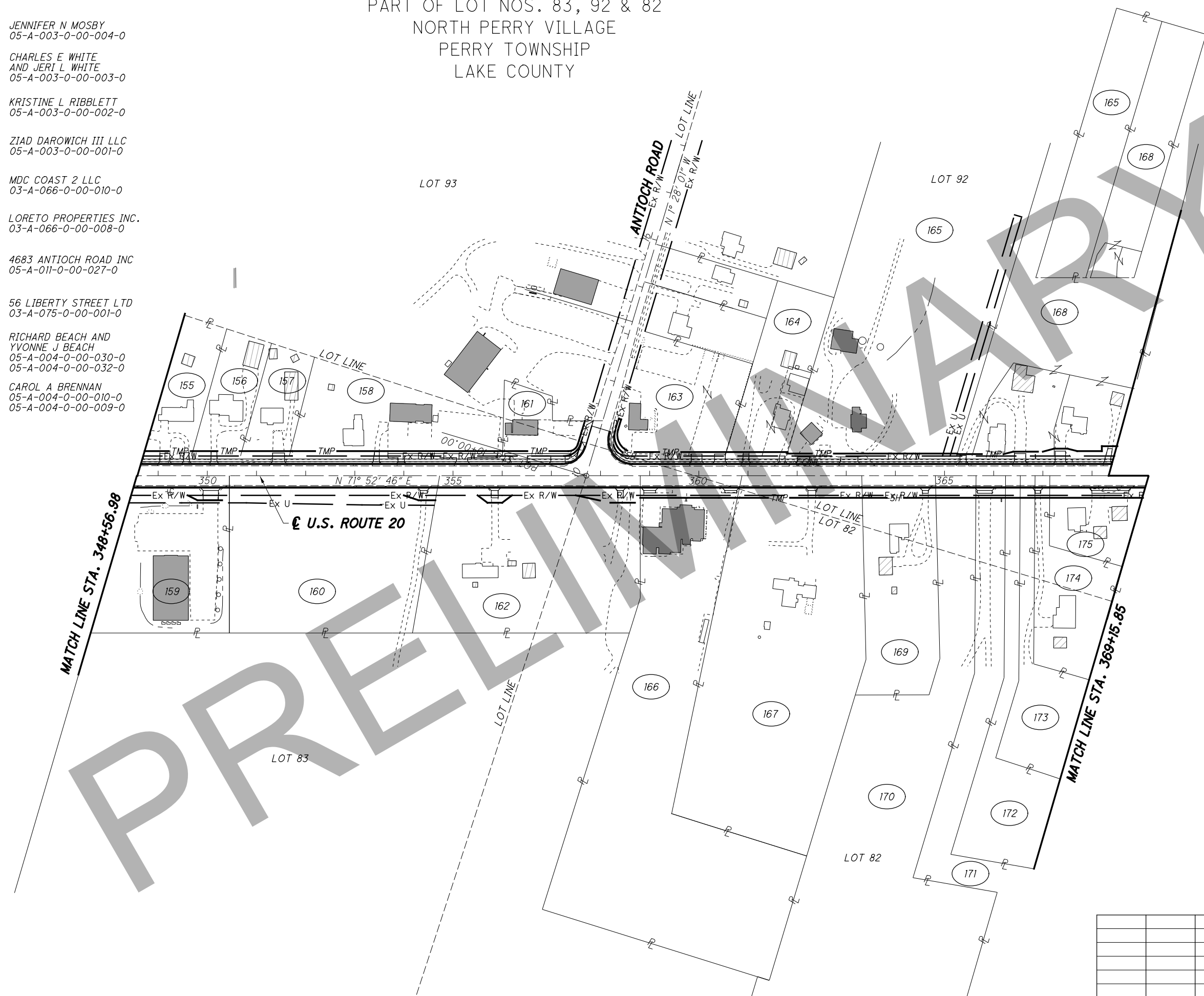

**STRUCTURE KEY**

	RESIDENTIAL
	COMMERCIAL
	OUT-BUILDING

REV. BY	DATE	DESCRIPTION

DATE COMPLETED

PID NO.  
**108665**

R/W DESIGNER  
PSL  
R/W REVIEWER  
TMM

**PROPERTY MAP**

**LAK-20-19.59**

0/0

H:\2018\80743\ProjectData\08665\_LAK\_20\_WEST\Design\RW\Sheets\108665\_RM010.dgn\_Sheet 8/6/2020 1:3:15 PM LEIVOP



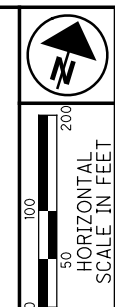

PID NO. **108665**  
 R/W DESIGNER PSL  
 R/W REVIEWER TMM

**PROPERTY MAP**

**LAK-20-19.59**

0/0  
 0/0

PART OF LOT NO. 92  
 NORTH PERRY VILLAGE  
 PERRY TOWNSHIP  
 LAKE COUNTY

- 176 ARRT2 PROPERTIES LLC  
05-A-004-0-00-004-0  
05-A-004-0-00-034-0
- 177 JOSEPH J FELLOWS  
05-A-004-0-00-038-0
- 178 CINDY L FARREN  
05-A-004-0-00-041-0
- 179 RICHARD COLADANGELO JR.  
03-A-075-0-00-004-0
- 180 MICHAEL J MCGROARTY AND  
PAMELA S MCGROARTY  
03-A-075-0-00-012-0
- 181 GERTRUDE H LOSELY, TRUSTEE  
OF THE GERTURDE H LOSLEY  
RESTATEMENT OF TRUST  
AGREEMENT DATED 2/13/2017  
03-A-075-0-00-011-0
- 182 KAREN PRICE, TRUSTEE  
OF THE BREWSTER  
FAMILY TRUST  
05-A-004-0-00-002-0

- 183 JOSEPH R VOJACEK  
AND LISA R VOJACEK  
05-A-004-0-00-036-0
- 184 FREDERICK A SLAGLE,  
TRUSTEE OF THE  
FREDERICK A SLAGLE  
TRUST, DATED  
NOVEMBER 29, 1999  
05-A-004-0-00-001-0
- 185 ROBERT S HOLLAR II  
AND JENNIFER A HOLLAR  
03-A-084-0-00-004-0
- 186 DOUGLAS A SECOR  
AND KATHY S SECOR  
05-A-005-0-00-015-0  
05-A-005-0-00-014-0
- 187 LAWRENCE J SECOR  
03-A-084-0-00-024-0  
03-A-084-0-00-005-0  
03-A-084-0-00-031-0

**STRUCTURE KEY**

- RESIDENTIAL
- COMMERCIAL
- OUT-BUILDING

REV. BY	DATE	DESCRIPTION

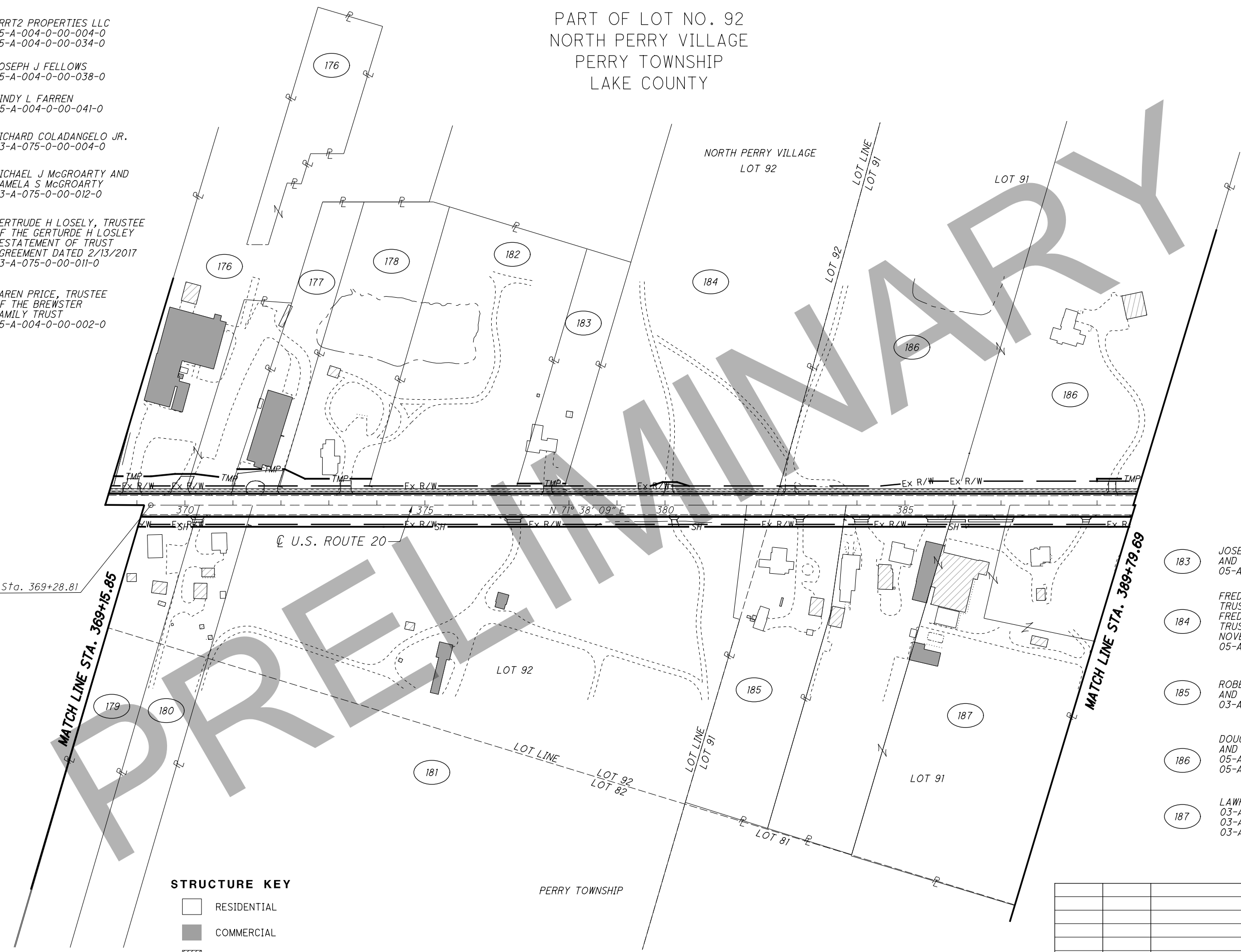

H:\2018\180743\0D0T\ProjectData\08665\_LAK\_20\_WEST\Design\RW\Sheets\08665\_RM01.dgn Sheet 8/6/2020 1:31:16 PM LEVOP

PART OF LOT 91  
VILLAGE OF NORTH PERRY  
PERRY TOWNSHIP  
LAKE COUNTY

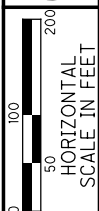

PID NO.  
**108665**

R/W DESIGNER  
PSL  
R/W REVIEWER  
TMM

**PROPERTY MAP**

**LAK-20-19.59**

0/0  
0  
0

- 188 HERBERT L TENNEY & VICKI L TENNY  
03-A-084-0-00-007-0
- 189 RONALD N SKINNER  
05-A-005-0-00-011-0
- 190 EMCH PROPERTIES INC  
03-A-084-0-00-018-0
- 191 LANCE D MORRISON  
05-A-005-0-00-017-0
- 192 ALEXANDER P REICHENBACH  
03-A-084-0-00-023-0
- 193 VILLAGE OF NORTH PERRY  
05-A-005-0-00-010-0
- 194 GASCON REALTY INC  
03-A-084-0-00-008-0
- 195 JOAN W LARICCA, TRUSTEE OF THE JOAN W LARICCA LIVING TRUST U/A DATED FEBRUARY 6, 2006  
03-A-084-0-00-009-0
- 196 KATHRYN ANZELC & ANTHONY ANZELC  
03-A-084-0-00-011-0

- 197 KELLY L TURNER  
03-A084-0-00-012-0
- 198 REBRAB LLD  
05-A-005-0-00-021-0
- 199 THOMAS S COTTER  
05-A-005-0-00-009-0
- 200 COLBY J SIGL  
05-A-005-0-00-008-0
- 201 EDWARD KLCO  
05-A-005-0-00-019-0  
05-A-005-0-00-007-0
- 202 CHURCH OF JESUS CHRIST OF LATTER-DAY SAINTS  
05-A-005-0-00-006-0
- 203 JOAN W LARICCA, TRUSTEE OF THE JOAN W LARICCA LIVING TRUST U/A DATED FEBRUARY 6, 2006  
03-A-084-0-00-013-0
- 204 ANTHONY LARICCA  
03-A-084-0-00-014-0
- 205 EXTENDED HOUSING INC  
03-A-084-0-00-022-0
- 206 RICHARD E DAME & JOYCE A DAME & RICHARD W DAME  
03-A-084-0-00-015-0

MATCH LINE STA. 389+79.69

END ACQUISITION STA. 399+50.00

EQUATION:  
Sta 405+82.64 BK =  
Sta 405+83.06 AH

**STRUCTURE KEY**

- RESIDENTIAL
- COMMERCIAL
- OUT-BUILDING

REV. BY	DATE	DESCRIPTION

H:\2018\80743\0D0T\Projec+Data\08665\_LAK\_20\_WEST\Design\RW\Sheets\108665\_RM012.dgn\_Sheet 8/6/2020 1:31:17 PM LEIVOP

**TOTAL NUMBER OF :**

OWNERSHIPS  
PARCELS

TOTAL TAKES  
OWNERSHIPS W/ STRUCTURES INVOLVED

NET RESIDUE = RECORD AREA - TOTAL PRO - NET TAKE

ALL AREAS IN

**GRANTEE :**

ALL RIGHT OF WAY ACQUIRED IN THE NAME OF \_\_\_\_\_  
UNLESS OTHERWISE SHOWN.

PARCEL NO.	OWNER	SHEET NO.	OWNERS RECORD		AUDITOR'S PARCEL	RECORD AREA	TOTAL P.R.O.	GROSS TAKE	P.R.O. IN TAKE	NET TAKE	STRUC-TURE	NET RESIDUE		TYPE FUND	REMARKS	AS ACQUIRED	
			BOOK	PAGE								LEFT	RIGHT			BOOK	PAGE
1-SH 1-T	ROBERT H WIGTON TRUSTEE C/O LOU BOB PROPERTIES		23	1137	11-B-034-0-00-028-0	0.73											
2-SH 2-T	2501 NORTH RIDGE ROAD INC		2012R031491		11-B-034-0-00-030-0	2.12											
3-SH	AMMM LLC		2018R041535		11-B-034-0-00-005-0	0.762											
4-SH	MKR PROPERTIES LLC		2014R003942		11-B-034-0-00-027-0 03-A-005-C-00-001-0	0.437 0.819											
5-SH	FRANK G SAILORS TRUSTEE		2009R028325		03-A-005-C-00-002-0	0.754											
6-SH 6-T	JUNIOR H SINES INC		767	897	03-A-006-B-00-001-0	0.99											
7-SH 7-T	MC CALLISTER REAL ESTATE LLC		2017R010032		03-A-006-B-00-002-0 03-A-006-B-00-015-0 03-A-006-B-00-003-0	0.0674											
8-SH	LIMBERLOST MOTEL INC		724	201	03-A-005-0-00-021-0	4.48											
9-SH1 9-SH2 9-SH3 9-SH	COUNTY OF LAKE (LCDU 81)		597	798	03-A-006-B-00-014-0 03-A-006-0-00-007-0 03-A-006-0-00-004-0	10.67 4.74 67.435											
9-T1 9-T2 9-T3 9-T4 9-T5 9-T6																	

(c) = CALCULATED AREA

NOTE: ALL TEMPORARY PARCELS TO BE OF 24 MONTH DURATION.

NOTE: UNDER NO CIRCUMSTANCES ARE TEMPORARY EASEMENTS TO BE USED FOR STORAGE OF MATERIAL OR EQUIPMENT BY THE CONTRACTOR UNLESS NOTED OTHERWISE.

TYPES OF TITLE LEGEND:  
WD = WARRANTY DEED  
SH = STANDARD HIGHWAY EASEMENT  
T = TEMPORARY EASEMENT

+ DENOTES REMOVAL ITEMS  
SEE CORRESPONDING RIGHT OF WAY PLAN SHEET FOR DESCRIPTION

\* DENOTES RIGHT OF WAY ENCROACHMENT

REV. BY	DATE	DESCRIPTION
FIELD REVIEW BY	DATE:	
OWNERSHIP VERIFIED BY	DATE:	
DATE COMPLETED		

FEDERAL PROJECT NO. **E191584**  
 PID NO. **108665**  
 STATE JOB NO. **527636**  
 R/W DESIGNER PSL  
 R/W REVIEWER TMM  
**SUMMARY OF ADDITIONAL RIGHT OF WAY**  
**LAK-20-19.59**

H:\2018\180743\0D0T\ProjectData\08665\_LAK\_20\_WEST\Design\RW\Sheets\08665\_RS001.dgn Sheet 8/6/2020 1:3:18 PM LEIVOP

**TOTAL NUMBER OF :**

OWNERSHIPS  
PARCELS

TOTAL TAKES  
OWNERSHIPS W/ STRUCTURES INVOLVED

NET RESIDUE = RECORD AREA - TOTAL PRO - NET TAKE

ALL AREAS IN

**GRANTEE:**

ALL RIGHT OF WAY ACQUIRED IN THE NAME OF \_\_\_\_\_  
UNLESS OTHERWISE SHOWN.

PARCEL NO.	OWNER	SHEET NO.	OWNERS RECORD		AUDITOR'S PARCEL	RECORD AREA	TOTAL P.R.O.	GROSS TAKE	P.R.O. IN TAKE	NET TAKE	STRUC-TURE	NET RESIDUE		TYPE FUND	REMARKS	AS ACQUIRED	
			BOOK	PAGE								LEFT	RIGHT			BOOK	PAGE
10-SH 10-T	DONALD MATTHEW DELZOPPO TR		2017R000735		03-A-006-B-00-005-0	1.733											
11-SH 11-T	MICHAEL ZISIS AND CONSTANTINE ZISIS		2005R042304		03-A-006-B-00-012-0 03-A-006-B-00-013-0	0.96 0.4											
12-SH 12-T	COUNTY OF LAKE		112	1085	03-A-006-B-00-008-0 03-A-006-B-00-009-0 03-A-006-B-00-011-0	1.16 1.41 1.3											
13-SH 13-T	1968 ENTERPRISES INC		2017R031690		03-A-006-B-00-007-0	0.86											
14-SH 14-T	TAYNA M GLAWITSCH, SUCC TR AND SHANNON L WILSON SUCC TR		2018R012337		03-A-006-A-00-001-0	0.72											
15-SH 15-T	NORTH RIDGE MINI STORAGE INC		2012R003651		03-A-006-A-00-037-0	0.62											
16-SH	HOLLY M GRANDE		2006R032627		03-A-006-A-00-002-0	0.84											
17-SH	JOHN R DOWLING JR AND LISA A DOWLING		2011R013927		03-A-006-A-00-003-0	1.02											
18SH 18-T	NORTHRIDGE MINI STORAGE INC		212R003651		03-A-006-A-00-036-0 03-A-006-A-00-041-0	2 0.439											

(c) = CALCULATED AREA

NOTE: ALL TEMPORARY PARCELS TO BE OF 24 MONTH DURATION.

NOTE: UNDER NO CIRCUMSTANCES ARE TEMPORARY EASEMENTS TO BE USED FOR STORAGE OF MATERIAL OR EQUIPMENT BY THE CONTRACTOR UNLESS NOTED OTHERWISE.

TYPES OF TITLE LEGEND:  
WD = WARRANTY DEED  
SH = STANDARD HIGHWAY EASEMENT  
T = TEMPORARY EASEMENT

+ DENOTES REMOVAL ITEMS  
SEE CORRESPONDING RIGHT OF WAY PLAN SHEET FOR DESCRIPTION

\* DENOTES RIGHT OF WAY ENCROACHMENT

REV. BY	DATE	DESCRIPTION
FIELD REVIEW BY	DATE:	
OWNERSHIP VERIFIED BY	DATE:	
DATE COMPLETED		

FEDERAL PROJECT NO. **E191584**  
 PID NO. **180665**  
 STATE JOB NO. **527636**  
 R/W DESIGNER PSL  
 R/W REVIEWER TMM  
**SUMMARY OF ADDITIONAL RIGHT OF WAY**  
**LAK-20-19.59**

H:\2018\180743\000\ProjectData\08665\_LAK\_20\_WEST\Design\RW\Sheets\08665\_RS002.dgn Sheet 8/6/2020 1:3:19 PM LEIVOP

**TOTAL NUMBER OF :**

OWNERSHIPS  
PARCELS

TOTAL TAKES  
OWNERSHIPS W/ STRUCTURES INVOLVED

(c) = CALCULATED AREA

ALL AREAS IN

NET RESIDUE = RECORD AREA - TOTAL PRO - NET TAKE

**GRANTEE:**

ALL RIGHT OF WAY ACQUIRED IN THE NAME OF \_\_\_\_\_  
UNLESS OTHERWISE SHOWN.

PARCEL NO.	OWNER	SHEET NO.	OWNERS RECORD		AUDITOR'S PARCEL	RECORD AREA	TOTAL P.R.O.	GROSS TAKE	P.R.O. IN TAKE	NET TAKE	STRUC-TURE	NET RESIDUE		TYPE FUND	REMARKS	AS ACQUIRED	
			BOOK	PAGE								LEFT	RIGHT			BOOK	PAGE
19-SH	EUGENE KOBUS AND DOROTHY KOBUS		2018R001663		03-A-006-A-00-024-0	0.54											
20-SH	NADINE L VIDMAR		2006R050319		03-A-006-A-00-029-0	0.59											
21-SH	KENNETH L FLANIGAN		2009R032225		03-A-006-A-00-030-0	0.76											
22-SH	TERRY T McLAUGHLIN AND DOLORES M McLAUGHLIN		2012R018553		03-A-006-A-00-033-0	0.79											
23-SH 23-T	2709 PRENGLER PROPERTIES LLC		2001R057377 2004R054799		03-A-006-A-00-038-0 03-A-006-A-00-027-0	0.26 1.3											
24-SH	GUSTAVE TAKACS AND ETHEL TAKACS		2017R002671		03-A-006-A-00-032-0	0.56											
25-SH	DEMING III LLC		1998R002384		03-A-006-A-00-007-0	8.269											
26-SH 26-T	LINCOLNSHIRE LAND LLC		2015R005506		03-A-006-A-00-042-0	1.01											
27-T	C AND K STARRLAND LLC		2003R057760		03-A-006-A-00-040-0	0.638											
28	MARY E PATRIARCA, TRUSTEE @5		2005R025349 2005R025763		03-A-006-A-00-028-0 03-A-006-0-00-013-0	1 1.342								NO R/W REQUIRED			

NOTE: ALL TEMPORARY PARCELS TO BE OF 24 MONTH DURATION.

NOTE: UNDER NO CIRCUMSTANCES ARE TEMPORARY EASEMENTS TO BE USED FOR STORAGE OF MATERIAL OR EQUIPMENT BY THE CONTRACTOR UNLESS NOTED OTHERWISE.

TYPES OF TITLE LEGEND:  
WD = WARRANTY DEED  
SH = STANDARD HIGHWAY EASEMENT  
T = TEMPORARY EASEMENT

+ DENOTES REMOVAL ITEMS  
SEE CORRESPONDING RIGHT OF WAY PLAN SHEET FOR DESCRIPTION

\* DENOTES RIGHT OF WAY ENCROACHMENT

REV. BY	DATE	DESCRIPTION
FIELD REVIEW BY	DATE:	
OWNERSHIP VERIFIED BY	DATE:	
DATE COMPLETED		

FEDERAL PROJECT NO. **E191584**  
 PID NO. **108665**  
 STATE JOB NO. **527636**  
 R/W DESIGNER PSL  
 R/W REVIEWER TMM  
**SUMMARY OF ADDITIONAL RIGHT OF WAY**  
**LAK-20-19.59**

H:\2018\180743\000\ProjectData\08665\LAK\_20\_WEST\Design\RW\Sheets\08665\_RS003.dgn Sheet 8/6/2020 11:19 PM LEIVOP

**TOTAL NUMBER OF :**

OWNERSHIPS  
PARCELS

TOTAL TAKES  
OWNERSHIPS W/ STRUCTURES INVOLVED

NET RESIDUE = RECORD AREA - TOTAL PRO - NET TAKE

ALL AREAS IN

**GRANTEE :**

ALL RIGHT OF WAY ACQUIRED IN THE NAME OF \_\_\_\_\_  
UNLESS OTHERWISE SHOWN.

PARCEL NO.	OWNER	SHEET NO.	OWNERS RECORD		AUDITOR'S PARCEL	RECORD AREA	TOTAL P.R.O.	GROSS TAKE	P.R.O. IN TAKE	NET TAKE	STRUC-TURE	NET RESIDUE		TYPE FUND	REMARKS	AS ACQUIRED	
			BOOK	PAGE								LEFT	RIGHT			BOOK	PAGE
29	BANK ONE OF NE OHIO		2002R067711		03-A-006-A-00-035-0	0.963									NO R/W REQUIRED		
30-SH 30-T	DEMING V LLC @3		1997R006263		03-A-013-0-00-007-0	20.731											
31	PTM LP		2014R016030		03-A-013-B-00-016-0	1.445									NO R/W REQUIRED		
32-SH	FAIRGROUNDS MOBILE HOMES INC		1998R046782		03-A-013-B-00-002-0 03-A-013-B-00-001-0	4.788 4.98											
33-SH 33-T	HJL STUBB LLC		2011R027367		03-A-013-0-00-009-0	17											
34-SH	TOWN INVESTMENT COMPANY		872	796	03-A-013-0-00-010-0	29.3											
35-SH1 35-SH-2 35-T	J4J PROPERTIES LLC		2009R032915		03-A-013-A-00-018-0	0.85											
36-SH	JAMES R NOONEY TR OF THE NOONEY FAMILY IRREV. TRUST 1-26-1		2016R003880		03-A-013-A-00-001-0 03-A-013-A-00-002-0	0.5 0.41											
37-SH 37-T	JULIE L SCHULTZ AND JOSEPH D SCHULTZ		2003R023204		03-A-013-A-00-017-0	0.5											

(c) = CALCULATED AREA

NOTE: ALL TEMPORARY PARCELS TO BE OF 24 MONTH DURATION.

NOTE: UNDER NO CIRCUMSTANCES ARE TEMPORARY EASEMENTS TO BE USED FOR STORAGE OF MATERIAL OR EQUIPMENT BY THE CONTRACTOR UNLESS NOTED OTHERWISE.

TYPES OF TITLE LEGEND:  
WD = WARRANTY DEED  
SH = STANDARD HIGHWAY EASEMENT  
T = TEMPORARY EASEMENT

+ DENOTES REMOVAL ITEMS  
SEE CORRESPONDING RIGHT OF WAY PLAN SHEET FOR DESCRIPTION

\* DENOTES RIGHT OF WAY ENCROACHMENT

REV. BY	DATE	DESCRIPTION
FIELD REVIEW BY	DATE:	
OWNERSHIP VERIFIED BY	DATE:	
DATE COMPLETED		

FEDERAL PROJECT NO. **E191584**  
 PID NO. **108665**  
 STATE JOB NO. **527636**  
 R/W DESIGNER PSL  
 R/W REVIEWER TMM  
**SUMMARY OF ADDITIONAL RIGHT OF WAY**  
**LAK-20-19.59**

H:\2018\180743\000\ProjectData\08665\_LAK\_20\_WEST\Design\RW\Sheets\08665\_RS004.dgn Sheet 8/6/2020 11:32:0 PM LEIVOP

**TOTAL NUMBER OF :**

OWNERSHIPS  
PARCELS

TOTAL TAKES  
OWNERSHIPS W/ STRUCTURES INVOLVED

(c) = CALCULATED AREA

ALL AREAS IN

NET RESIDUE = RECORD AREA - TOTAL PRO - NET TAKE

**GRANTEE:**

ALL RIGHT OF WAY ACQUIRED IN THE NAME OF \_\_\_\_\_  
UNLESS OTHERWISE SHOWN.

PARCEL NO.	OWNER	SHEET NO.	OWNERS RECORD		AUDITOR'S PARCEL	RECORD AREA	TOTAL P.R.O.	GROSS TAKE	P.R.O. IN TAKE	NET TAKE	STRUC-TURE	NET RESIDUE		TYPE FUND	REMARKS	AS ACQUIRED	
			BOOK	PAGE								LEFT	RIGHT			BOOK	PAGE
38-SH 38-T	CHARLES N HIGGENS, TRUSTEE		1998R013460		03-A-013-A-00-016-0 03-A-013-A-00-015-0	0.25 0.2											
39-SH 39-T	FEDERAL HOME LOAN MORTGAGE CORPORATION		2005R013748		03-A-013-A-00-014-0	1.95											
40-SH	TED A DENNISON AND CINDY A DENNISON		2008R013871		03-A-013-A-00-003-0 03-A-013-A-00-004-0 03-A-013-A-00-005-0	0.91 0.91 0.91											
41-SH 41-T	ELESTER RAIMEY		2017R006624		03-A-013-A-00-013-0 03-A-013-A-00-011-0	1 3											
42-SH 42-T	JOSEPH A KRAWS AND LUCILLE O KRAWS BANKS		2007R036175		03-A-013-A-00-009-0	2											
43-SH1 43-SH2 43-SH3 43-T	RICHARD J WEST TRUSTEE @3		2008R025893		03-A-019-0-00-001-0	66.452											
44-SH 44-T	BRIAR ROSE NURSERY LLC		2014R005615		03-A-013-A-00-007-0	3.68											
45-SH 45-T	TODD R WEST AND ANNETTE M WEST		2011R006735		03-A-013-A-00-006-0	1.573											

NOTE: ALL TEMPORARY PARCELS TO BE OF 24 MONTH DURATION.

NOTE: UNDER NO CIRCUMSTANCES ARE TEMPORARY EASEMENTS TO BE USED FOR STORAGE OF MATERIAL OR EQUIPMENT BY THE CONTRACTOR UNLESS NOTED OTHERWISE.

TYPES OF TITLE LEGEND:  
WD = WARRANTY DEED  
SH = STANDARD HIGHWAY EASEMENT  
T = TEMPORARY EASEMENT

+ DENOTES REMOVAL ITEMS  
SEE CORRESPONDING RIGHT OF WAY PLAN SHEET FOR DESCRIPTION

\* DENOTES RIGHT OF WAY ENCROACHMENT

REV. BY	DATE	DESCRIPTION
FIELD REVIEW BY	DATE:	
OWNERSHIP VERIFIED BY	DATE:	
DATE COMPLETED		

FEDERAL PROJECT NO. **E191584**  
 PID NO. **108665**  
 STATE JOB NO. **527636**  
 R/W DESIGNER PSL  
 R/W REVIEWER TMM  
**SUMMARY OF ADDITIONAL RIGHT OF WAY**  
**LAK-20-19.59**

H:\2018\180743\0D0T\ProjectData\08665\_LAK\_20\_WEST\Design\RW\Sheets\08665\_RS005.dgn Sheet 8/6/2020 1:32:12 PM LEIVOP

**TOTAL NUMBER OF :**

OWNERSHIPS  
PARCELS

TOTAL TAKES  
OWNERSHIPS W/ STRUCTURES INVOLVED

NET RESIDUE = RECORD AREA - TOTAL PRO - NET TAKE

ALL AREAS IN

**GRANTEE :**

ALL RIGHT OF WAY ACQUIRED IN THE NAME OF \_\_\_\_\_  
UNLESS OTHERWISE SHOWN.

PARCEL NO.	OWNER	SHEET NO.	OWNERS RECORD		AUDITOR'S PARCEL	RECORD AREA	TOTAL P.R.O.	GROSS TAKE	P.R.O. IN TAKE	NET TAKE	STRUC-TURE	NET RESIDUE		TYPE FUND	REMARKS	AS ACQUIRED	
			BOOK	PAGE								LEFT	RIGHT			BOOK	PAGE
46-SH 46-T	RICHARD J WEST		2007R015785		03-A-019-0-00-015-0	1.888											
47-SH 47-T	SAMUEL B LAMBO		542	279	03-A-020-0-00-001-0	1.47											
48-SH 48-T	DAVID L EISENHUTH AND SARA J EISENHUTH		2007R010034		03-A-020-0-00-022-0	1.21											
49-T	SAMUEL B LAMBO AND MELBA M LAMBO		772	428	03-A-020-0-00-002-0	15.5											
50-T	LOWELL W SCHWEICKART AND JUDITH L SCHWEICKART		835	619	03-A-020-0-00-005-0	0.99											
51-SH 51-T	RICHARD W DAME		2007R026380		03-A-019-0-00-002-0	2.442											
52-SH	JEROME D SQUARE		2016R033609		03-A-019-0-00-018-0	1.867											
53-T	CHRISTINE M O'MALLEY ND JOHN R O'MALLEY		1996R019417		03-A-020-0-00-006-0	8.8											
54-SH 54-T	NEW LIFE CHURCH INC		2018R002345		03-A-019-0-00-003-0 03-A-019-0-00-004-0	16.847 19											

(c) = CALCULATED AREA

NOTE: ALL TEMPORARY PARCELS TO BE OF 24 MONTH DURATION.

NOTE: UNDER NO CIRCUMSTANCES ARE TEMPORARY EASEMENTS TO BE USED FOR STORAGE OF MATERIAL OR EQUIPMENT BY THE CONTRACTOR UNLESS NOTED OTHERWISE.

TYPES OF TITLE LEGEND:  
WD = WARRANTY DEED  
SH = STANDARD HIGHWAY EASEMENT  
T = TEMPORARY EASEMENT

+ DENOTES REMOVAL ITEMS  
SEE CORRESPONDING RIGHT OF WAY PLAN SHEET FOR DESCRIPTION

\* DENOTES RIGHT OF WAY ENCROACHMENT

REV. BY	DATE	DESCRIPTION
FIELD REVIEW BY	DATE:	
OWNERSHIP VERIFIED BY	DATE:	
DATE COMPLETED		

FEDERAL PROJECT NO. **E191584**  
 PID NO. **108665**  
 STATE JOB NO. **527636**  
 R/W DESIGNER PSL  
 R/W REVIEWER TMM  
**SUMMARY OF ADDITIONAL RIGHT OF WAY**  
**LAK-20-19.59**

H:\2018\180743\000\ProjectData\08665\_LAK\_20\_WEST\Design\RW\Sheets\08665\_RS006.dgn Sheet 8/6/2020 11:32:21 PM LEIVOP



**TOTAL NUMBER OF :**

OWNERSHIPS TOTAL TAKES  
 PARCELS OWNERSHIPS W/ STRUCTURES INVOLVED

NET RESIDUE = RECORD AREA - TOTAL PRO - NET TAKE

**GRANTEE:**

ALL RIGHT OF WAY ACQUIRED IN THE NAME OF \_\_\_\_\_  
 UNLESS OTHERWISE SHOWN.

ALL AREAS IN

PARCEL NO.	OWNER	SHEET NO.	OWNERS RECORD		AUDITOR'S PARCEL	RECORD AREA	TOTAL P.R.O.	GROSS TAKE	P.R.O. IN TAKE	NET TAKE	STRUC-TURE	NET RESIDUE		TYPE FUND	REMARKS	AS ACQUIRED	
			BOOK	PAGE								LEFT	RIGHT			BOOK	PAGE
55-T	VJACK LLC		2017R033317		03-A-020-0-00-007-0	11.3											
56-SH 56-T	BRUCE ALAN MANLEY		2014R020170		03-A-020-0-00-009-0	1.3											
57-SH 57-T	ROBERT HILL		2019R009166		03-A-020-0-00-026-0	1.1											
58-SH 58-T	KURT WEST AND LARRY KEENER		2002R002480		03-A-020-0-00-010-0	28.836											
59-SH 59-T	DOUGLAS P WOLF		2008R028897		03-A-019-A-00-005-0	?											
60-SH 60-T	KURT WEST		2007R014534		03-A-020-0-00-027-0	0.834											
61-SH 61-T	KATHKEEN A LANTZ		2018R019493		03-A-020-0-00-017-0	1.84											
62-SH 62-T	WALKER HOLDINGS LLC		2018R020473		03-A-020-0-00-011-0	2.27											
63-SH 63-T	DAGHLAS NORTH RIDGE PROPERTIES LLC		2018R023365 2018R023366		03-A-019-A-00-004-0 03-A-019-A-00-013-0	1.81 0.985											

(c) = CALCULATED AREA

NOTE: ALL TEMPORARY PARCELS TO BE OF 24 MONTH DURATION.

NOTE: UNDER NO CIRCUMSTANCES ARE TEMPORARY EASEMENTS TO BE USED FOR STORAGE OF MATERIAL OR EQUIPMENT BY THE CONTRACTOR UNLESS NOTED OTHERWISE.

TYPES OF TITLE LEGEND:  
 WD = WARRANTY DEED  
 SH = STANDARD HIGHWAY EASEMENT  
 T = TEMPORARY EASEMENT

+ DENOTES REMOVAL ITEMS  
 SEE CORRESPONDING RIGHT OF WAY PLAN SHEET FOR DESCRIPTION

\* DENOTES RIGHT OF WAY ENCROACHMENT

REV. BY	DATE	DESCRIPTION
FIELD REVIEW BY	DATE:	
OWNERSHIP VERIFIED BY	DATE:	
DATE COMPLETED		

FEDERAL PROJECT NO. **E191584**

PID NO. **108665**

STATE JOB NO. **527636**

R/W DESIGNER PSL  
R/W REVIEWER TMM

**SUMMARY OF ADDITIONAL RIGHT OF WAY**

**LAK-20-19.59**

0/0

H:\2018\180743\0D01\ProjectData\08665\_LAK\_20\_WEST\Design\RW\Sheets\08665\_RS007.dgn Sheet 8/6/2020 1:32:22 PM LEIVOP

**TOTAL NUMBER OF :**

OWNERSHIPS  
PARCELS

TOTAL TAKES  
OWNERSHIPS W/ STRUCTURES INVOLVED

NET RESIDUE = RECORD AREA - TOTAL PRO - NET TAKE

ALL AREAS IN

**GRANTEE :**

ALL RIGHT OF WAY ACQUIRED IN THE NAME OF \_\_\_\_\_  
UNLESS OTHERWISE SHOWN.

PARCEL NO.	OWNER	SHEET NO.	OWNERS RECORD		AUDITOR'S PARCEL	RECORD AREA	TOTAL P.R.O.	GROSS TAKE	P.R.O. IN TAKE	NET TAKE	STRUC-TURE	NET RESIDUE		TYPE FUND	REMARKS	AS ACQUIRED	
			BOOK	PAGE								LEFT	RIGHT			BOOK	PAGE
64-SH 64-T	FRANK SAILORS TR		2014R001713		03-A-020-0-00-012-0 03-A-020-0-00-013-0	0.86 2.65											
65-SH 65-T1 65-T2 65-T3	J S ENGLISH CO. INC		1999R039584		03-A-020-0-00-014-0	21.1											
66-SH 66-T	UZAIR INC		2005R007591		03-A-020-0-00-015-0	0.83											
67-SH 67-T	ZIAD DAROWICH III LLC		2012R027473		03-A-019-A-00-003-0	1.5											
68-SH 68-T	LAWRENCE J BRIGGS, JR. AND ROBERTA C BRIGGS, TRUSTEES OF THE BRIGGS FAMILY REVOCABLE LIVING TRUST DATED JANUARY 18, 2004		2004R004462		03-A-019-A-00-002-0	2											
69-SH 69-T	FRANK VIDMAR		673	173	03-A-019-A-00-001-0	2.45											
70-SH 70-T	JAMES M SORINE		2006R001342		03-A-030-A-00-006-0	5.82											
71-SH 71-T	PERRY TOWNSHIP BOARD OF TRUSTEES		2014R012566		03-A-029-0-00-001-0	10.5											
72-SH 72-T	SOLSWAY ENTERPRISES LLC		2008R000596		03-A-030-A-00-007-0	2.87											

(c) = CALCULATED AREA

NOTE: ALL TEMPORARY PARCELS TO BE OF 24 MONTH DURATION.

NOTE: UNDER NO CIRCUMSTANCES ARE TEMPORARY EASEMENTS TO BE USED FOR STORAGE OF MATERIAL OR EQUIPMENT BY THE CONTRACTOR UNLESS NOTED OTHERWISE.

TYPES OF TITLE LEGEND:  
WD = WARRANTY DEED  
SH = STANDARD HIGHWAY EASEMENT  
T = TEMPORARY EASEMENT

+ DENOTES REMOVAL ITEMS  
SEE CORRESPONDING RIGHT OF WAY PLAN SHEET FOR DESCRIPTION

\* DENOTES RIGHT OF WAY ENCROACHMENT

REV. BY	DATE	DESCRIPTION
FIELD REVIEW BY	DATE:	
OWNERSHIP VERIFIED BY	DATE:	
DATE COMPLETED		

FEDERAL PROJECT NO. **E191584**  
 PID NO. **108665**  
 STATE JOB NO. **527636**  
 R/W DESIGNER PSL  
 R/W REVIEWER TMM  
**SUMMARY OF ADDITIONAL RIGHT OF WAY**  
**LAK-20-19.59**

H:\2018\180743\000\ProjectData\08665\_LAK\_20\_WEST\Design\RW\Sheets\08665\_RS008.dgn Sheet 8/6/2020 11:32:22 PM LEIVOP

**TOTAL NUMBER OF :**

OWNERSHIPS  
PARCELS

TOTAL TAKES  
OWNERSHIPS W/ STRUCTURES INVOLVED

NET RESIDUE = RECORD AREA - TOTAL PRO - NET TAKE

ALL AREAS IN

**GRANTEE:**

ALL RIGHT OF WAY ACQUIRED IN THE NAME OF \_\_\_\_\_  
UNLESS OTHERWISE SHOWN.

H:\2018\180743\000\ProjectData\08665\_LAK\_20\_WEST\Design\RW\Sheets\08665\_RS009.dgn Sheet 8/6/2020 11:23 PM LEIVOP

PARCEL NO.	OWNER	SHEET NO.	OWNERS RECORD		AUDITOR'S PARCEL	RECORD AREA	TOTAL P.R.O.	GROSS TAKE	P.R.O. IN TAKE	NET TAKE	STRUC-TURE	NET RESIDUE		TYPE FUND	REMARKS	AS ACQUIRED	
			BOOK	PAGE								LEFT	RIGHT			BOOK	PAGE
73-SH 73-T	C & K STARRLAND LLC		2004R003960		03-A-030-A-00-008-0	7.71											
74-SH 74-T	FT & BB LLC		2017R026446		03-A-030-A-00-009-0	2											
75-SH 75-T	SPRING LAKE NURSERY LLC		2020R010195		03-A-029-0-00-002-0	8											
76-SH	RONKE CO LLC		2000R029993		03-A-029-0-00-003-0	20.11											
77-T	DJ SUTTON LLC		2007R009710		03-A-030-A-00-010-0	1											
78-T	KENNETH E GOLDING AND LINDA R GOLDING		2018R002354		03-A-030-0-00-017-0	69.14											
79-T	ED A WADDING		2004R031081		03-A-030-0-00-014-0	0.95											
80-T	ARW PROPERTIES LLC		2006R004996		03-A-030-A-00-018-0	0.632											

(c) = CALCULATED AREA

NOTE: ALL TEMPORARY PARCELS TO BE OF 24 MONTH DURATION.

NOTE: UNDER NO CIRCUMSTANCES ARE TEMPORARY EASEMENTS TO BE USED FOR STORAGE OF MATERIAL OR EQUIPMENT BY THE CONTRACTOR UNLESS NOTED OTHERWISE.

TYPES OF TITLE LEGEND:  
WD = WARRANTY DEED  
SH = STANDARD HIGHWAY EASEMENT  
T = TEMPORARY EASEMENT

+ DENOTES REMOVAL ITEMS  
SEE CORRESPONDING RIGHT OF WAY PLAN SHEET FOR DESCRIPTION

\* DENOTES RIGHT OF WAY ENCROACHMENT

REV. BY	DATE	DESCRIPTION
FIELD REVIEW BY	DATE:	
OWNERSHIP VERIFIED BY	DATE:	
DATE COMPLETED		

FEDERAL PROJECT NO. **E191584**  
 PID NO. **108665**  
 STATE JOB NO. **527636**  
 R/W DESIGNER PSL  
 R/W REVIEWER TMM  
**SUMMARY OF ADDITIONAL RIGHT OF WAY**  
**LAK-20-19.59**

**TOTAL NUMBER OF :**

OWNERSHIPS  
PARCELS

TOTAL TAKES  
OWNERSHIPS W/ STRUCTURES INVOLVED

NET RESIDUE = RECORD AREA - TOTAL PRO - NET TAKE

ALL AREAS IN

(c) = CALCULATED AREA

**GRANTEE :**

ALL RIGHT OF WAY ACQUIRED IN THE NAME OF \_\_\_\_\_  
UNLESS OTHERWISE SHOWN.

PARCEL NO.	OWNER	SHEET NO.	OWNERS RECORD		AUDITOR'S PARCEL	RECORD AREA	TOTAL P.R.O.	GROSS TAKE	P.R.O. IN TAKE	NET TAKE	STRUC-TURE	NET RESIDUE		TYPE FUND	REMARKS	AS ACQUIRED	
			BOOK	PAGE								LEFT	RIGHT			BOOK	PAGE
81-T	JAMES A FORSYTHE		2017R032846		03-A-030-0-00-013-0	0.7											
82-T	JAMES A FORSYTHE, TRUSTEE OF THE JAMES A FORSYTHE LIVING TRUST DATED JULY 8, 2009		2009R019336		03-A-030-0-00-012-0	1.148											
83-SH 83-T	CHARLES LEDFORD		2008R006955		03-A-029-0-00-004-0	6.97											
84-T	VICTORIA L LEDFORD		2016R009748		03-A-029-0-00-015-0	1											
85-T	NANCY LEE LUCAS		2015R023412		03-A-029-0-00-005-0	1.55											
86	D & G PROPERTIES LLC		3029R005100		03-A-029-0-00-014-0	0.62								NO R/W REQUIRED			
87-SH 87-T	ANTHONY J COSTELLO		2013R035416		03-A-029-0-00-012-0 03-A-029-0-00-013-0	5 0.05											
88-T	WILLIAM R MORSE, ROSE MARIE MORSE AND PAMELA MORSE		2006R002233		03-A-029-0-00-011-0	7.8											
89-T	GABRIELE GILL		2007R037498		03-A-029-0-00-010-0 03-A-029-0-00-009-0	0.63 0.24											

NOTE: ALL TEMPORARY PARCELS TO BE OF 24 MONTH DURATION.

NOTE: UNDER NO CIRCUMSTANCES ARE TEMPORARY EASEMENTS TO BE USED FOR STORAGE OF MATERIAL OR EQUIPMENT BY THE CONTRACTOR UNLESS NOTED OTHERWISE.

TYPES OF TITLE LEGEND:  
WD = WARRANTY DEED  
SH = STANDARD HIGHWAY EASEMENT  
T = TEMPORARY EASEMENT

+ DENOTES REMOVAL ITEMS  
SEE CORRESPONDING RIGHT OF WAY PLAN SHEET FOR DESCRIPTION

\* DENOTES RIGHT OF WAY ENCROACHMENT

REV. BY	DATE	DESCRIPTION
FIELD REVIEW BY	DATE:	
OWNERSHIP VERIFIED BY	DATE:	
DATE COMPLETED		

FEDERAL PROJECT NO. **E191584**  
 PID NO. **108665**  
 STATE JOB NO. **527636**  
 R/W DESIGNER PSL  
 R/W REVIEWER TMM  
**SUMMARY OF ADDITIONAL RIGHT OF WAY**  
**LAK-20-19.59**

H:\2018\180743\000\ProjectData\08665\_LAK\_20\_WEST\Design\RW\Sheets\08665\_RS00.dgn\_Sheet 8/6/2020 1:3:24 PM LEIVOP

**TOTAL NUMBER OF :**

OWNERSHIPS  
PARCELS

TOTAL TAKES  
OWNERSHIPS W/ STRUCTURES INVOLVED

NET RESIDUE = RECORD AREA - TOTAL PRO - NET TAKE

ALL AREAS IN

(c) = CALCULATED AREA

**GRANTEE :**

ALL RIGHT OF WAY ACQUIRED IN THE NAME OF \_\_\_\_\_  
UNLESS OTHERWISE SHOWN.

PARCEL NO.	OWNER	SHEET NO.	OWNERS RECORD		AUDITOR'S PARCEL	RECORD AREA	TOTAL P.R.O.	GROSS TAKE	P.R.O. IN TAKE	NET TAKE	STRUC-TURE	NET RESIDUE		TYPE FUND	REMARKS	AS ACQUIRED	
			BOOK	PAGE								LEFT	RIGHT			BOOK	PAGE
90	FRANK D SQUARE AND CYNTHIA A SQUARE		1081	26	03-A-029-0-00-006-0	16.1									NO RW REQUIRED		
91-SH1	BOARD OF EDUCATION OF THE PERRY LOCAL SCHOOL DISTRICT		2017R013975		03-A-029-0-00-007-0	16.3											
91-SH2					03-A-037-0-00-001-0												
91-SH3					03-A-037-0-00-002-0												
91-SH4																	
91-T					03-A-037-0-00-003-0												
92-SH	JOHN GODINA, JANET PALINKAS AND NANCY WOOD		735	1641	3-A-029-0-00-008-0	7.42											
92-T																	
93-SH1	E & D ENTERPRISES LLC		2016R016383		03-A-037-0-00-016-0	1.479											
93-SH2					03-A-037-0-00-017-0		1										
93-T							03-A-037-0-00-015-0	4.34									
							03-A-037-0-00-014-0	4.09									
							03-A-037-0-00-013-0	2.15									
				03-A-037-0-00-018-0	0.09												
94-SH	TONY A KUHN		2017R001092		03-A-037-0-00-011-0	2.23											
94-T																	
95-SH	DEBORAH STAMPAHAR THOMAS AND HILDA STAMPAHAR		1999R013858		03-A-037-0-00-010-0	3.15											
95-T																	
96-SH	COUNTY OF LAKE		119	346	03-A-037-A-00-010-0	0.2											
96-T																	
97-T	ROBERT R SMITH AND JEAN C SMITH		2006R019372		03-A-038-0-00-004-0	2.75											
98-SH	PHILLIP E WALDMAN AND KAREN M CLINE		2004R006023		03-A-037-A-00-009-0	1.97											
98-T																	

NOTE: ALL TEMPORARY PARCELS TO BE OF 24 MONTH DURATION.

NOTE: UNDER NO CIRCUMSTANCES ARE TEMPORARY EASEMENTS TO BE USED FOR STORAGE OF MATERIAL OR EQUIPMENT BY THE CONTRACTOR UNLESS NOTED OTHERWISE.

TYPES OF TITLE LEGEND:  
WD = WARRANTY DEED  
SH = STANDARD HIGHWAY EASEMENT  
T = TEMPORARY EASEMENT

+ DENOTES REMOVAL ITEMS  
SEE CORRESPONDING RIGHT OF WAY PLAN SHEET FOR DESCRIPTION

\* DENOTES RIGHT OF WAY ENCROACHMENT

REV. BY	DATE	DESCRIPTION
FIELD REVIEW BY	DATE:	
OWNERSHIP VERIFIED BY	DATE:	
DATE COMPLETED		

FEDERAL PROJECT NO. **E191584**  
 PID NO. **108665**  
 STATE JOB NO. **527636**  
 R/W DESIGNER PSL  
 R/W REVIEWER TMM  
**SUMMARY OF ADDITIONAL RIGHT OF WAY**  
**LAK-20-19.59**

H:\2018\180743\0D0T\Projec+Data\08665\_LAK\_20\_WEST\Design\RW\Sheets\08665\_RS01.dgn Sheet 8/6/2020 11:32:24 PM LEIVOP

**TOTAL NUMBER OF :**

OWNERSHIPS  
PARCELS

TOTAL TAKES  
OWNERSHIPS W/ STRUCTURES INVOLVED

NET RESIDUE = RECORD AREA - TOTAL PRO - NET TAKE

ALL AREAS IN

**GRANTEE :**

ALL RIGHT OF WAY ACQUIRED IN THE NAME OF \_\_\_\_\_  
UNLESS OTHERWISE SHOWN.

PARCEL NO.	OWNER	SHEET NO.	OWNERS RECORD		AUDITOR'S PARCEL	RECORD AREA	TOTAL P.R.O.	GROSS TAKE	P.R.O. IN TAKE	NET TAKE	STRUC-TURE	NET RESIDUE		TYPE FUND	REMARKS	AS ACQUIRED	
			BOOK	PAGE								LEFT	RIGHT			BOOK	PAGE
99-T	RUTH ANN SPIESMAN AND MARJORIE ROSE		876	804	03-A-038-0-00-005-0 03-A-038-0-00-006-0	1.955 6.95											
100	DALE ARNOLD AND MELISSA DENISE ARNOLD		2015R023264		03-A-037-A-00-008-0	0.869									NO RW REQUIRED		
101	EDWARD J BRUGMAN		815	931	03-A-037-A-00-011-0	0.9									NO RW REQUIRED		
102	CHARLES MARK PETROWSKI		734	691	03-A-037-A-00-017-0	0.509									NO RW REQUIRED		
103	JEROME A VARGO		2013R000158		03-A-037-A-00-013-0	0.396									NO RW REQUIRED		
104	LINDA M FERRATO		2013R031930		03-A-038-0-00-021-0	4.76									NO RW REQUIRED		
105	PISCATORIAL CO LLC		1999R046932		05-A-001-0-00-026-0	1.36									NO RW REQUIRED		
106	JASON SAUNDERS AND JOY SAUNDERS		2000R043334		03-A-047-0-00-001-0	0.491									NO RW REQUIRED		
107	JASON SAUNDERS AND JOY SAUNDERS		2009R024288		03-A-047-0-00-002-0	1									NO RW REQUIRED		

(c) = CALCULATED AREA

NOTE: ALL TEMPORARY PARCELS TO BE OF MONTH DURATION.

NOTE: UNDER NO CIRCUMSTANCES ARE TEMPORARY EASEMENTS TO BE USED FOR STORAGE OF MATERIAL OR EQUIPMENT BY THE CONTRACTOR UNLESS NOTED OTHERWISE.

TYPES OF TITLE LEGEND:  
 WL = FEE SIMPLE WITH LIMITATION OF ACCESS  
 WD = WARRANTY DEED  
 PRW = PROPERTY RIGHT FEE SIMPLE  
 SH = STANDARD HIGHWAY EASEMENT  
 LA = LIMITED ACCESS EASEMENT  
 T = TEMPORARY EASEMENT  
 CH = CHANNEL EASEMENT  
 A = AERIAL EASEMENT  
 SL = SLOPE EASEMENT  
 PRE = PROPERTY RIGHT EASEMENT

+ DENOTES REMOVAL ITEMS  
 SEE CORRESPONDING RIGHT OF WAY PLAN SHEET FOR DESCRIPTION

\* DENOTES RIGHT OF WAY ENCROACHMENT

REV. BY	DATE	DESCRIPTION
FIELD REVIEW BY	DATE:	
OWNERSHIP VERIFIED BY	DATE:	
DATE COMPLETED		

FEDERAL PROJECT NO. 0000  
 PID NO. 00000  
 STATE JOB NO. 0000  
 R/W DESIGNER XXX  
 R/W REVIEWER XXX  
**SUMMARY OF ADDITIONAL RIGHT OF WAY**  
 LAK-20-19.59

H:\2018\180743\0010\ProjectData\08665\_LAK\_20\_WEST\Design\RW\Sheets\08665\_RS012.dgn Sheet 8/6/2020 1:3:29 PM LEV0P

TOTAL NUMBER OF :

OWNERSHIPS PARCELS

TOTAL TAKES OWNERSHIPS W/ STRUCTURES INVOLVED

(c) = CALCULATED AREA

ALL AREAS IN

NET RESIDUE = RECORD AREA - TOTAL PRO - NET TAKE

GRANTEE:

ALL RIGHT OF WAY ACQUIRED IN THE NAME OF \_\_\_\_\_  
UNLESS OTHERWISE SHOWN.

PARCEL NO.	OWNER	SHEET NO.	OWNERS RECORD		AUDITOR'S PARCEL	RECORD AREA	TOTAL P.R.O.	GROSS TAKE	P.R.O. IN TAKE	NET TAKE	STRUC-TURE	NET RESIDUE		TYPE FUND	REMARKS	AS ACQUIRED	
			BOOK	PAGE								LEFT	RIGHT			BOOK	PAGE
108-T	LORRAINE BUSER AND JOHN H BUSER SR		2018R000488		05-A-001-0-00-014-0	7.64											
					05-A-001-0-00-034-0	1.33											
					05-A-001-0-00-035-0	1.04											
109-SH	HERMAN LOSLEY AND SONS INC		882	1047	03-A-047-0-00-004-0	8											
109-T			31	738	03-A-047-0-00-003-0	1.9											
					03-A-047-0-00-016-0	2.5											
110-T	RONALD GEORGE KALEAL AND SARAH MARIE KALEAL		2018R011408		05-A-001-0-00-013-0	3.167											
111-T	JANICE M LEROY		2002R004565		05-A-001-0-00-012-0	3.167											
112-T	WARREN TANNER JONES		2015R012023		05-A-001-0-00-010-0	10.825											
113-T	TWO DOGS LLC		2018R009238		03-A-047-0-00-005-0	2.049											
114-T	JD RENTS LLC		2018R020136		03-A-047-0-00-009-0	3.34											
115-T	LEROY V ZINN AND BETTY J ZINN, TRUSTEES OR THEIR SUCCESSORS IN TRUST UNDER THE LEROY AND BETTY ZINN LIVING TRUST DATED MARCH 26, 1997		2004R043111		05-A-001-0-00-029-0	3.36											
116-T	MICHAEL A ZINN AND MARIA D ZINN		2007R008393		05-A-001-0-00-032-0	3.603											

NOTE: ALL TEMPORARY PARCELS TO BE OF 24 MONTH DURATION.

NOTE: UNDER NO CIRCUMSTANCES ARE TEMPORARY EASEMENTS TO BE USED FOR STORAGE OF MATERIAL OR EQUIPMENT BY THE CONTRACTOR UNLESS NOTED OTHERWISE.

TYPES OF TITLE LEGEND:  
WD = WARRANTY DEED  
SH = STANDARD HIGHWAY EASEMENT  
T = TEMPORARY EASEMENT

+ DENOTES REMOVAL ITEMS  
SEE CORRESPONDING RIGHT OF WAY PLAN SHEET FOR DESCRIPTION

\* DENOTES RIGHT OF WAY ENCROACHMENT

REV. BY	DATE	DESCRIPTION
FIELD REVIEW BY	DATE:	
OWNERSHIP VERIFIED BY	DATE:	
DATE COMPLETED		

FEDERAL PROJECT NO. **E191584**  
 PID NO. **108665**  
 STATE JOB NO. **527636**  
 R/W DESIGNER PSL  
 R/W REVIEWER TMM  
**SUMMARY OF ADDITIONAL RIGHT OF WAY**  
**LAK-20-19.59**

H:\2018\180743\0D0T\ProjectData\08665\_LAK\_20\_WEST\Design\RW\Sheets\08665\_RS03.dgn\_Sheet 8/6/2020 1:33:33 PM LEI0P

**TOTAL NUMBER OF :**

OWNERSHIPS  
PARCELS

TOTAL TAKES  
OWNERSHIPS W/ STRUCTURES INVOLVED

NET RESIDUE = RECORD AREA - TOTAL PRO - NET TAKE

ALL AREAS IN

**GRANTEE :**

ALL RIGHT OF WAY ACQUIRED IN THE NAME OF \_\_\_\_\_  
UNLESS OTHERWISE SHOWN.

PARCEL NO.	OWNER	SHEET NO.	OWNERS RECORD		AUDITOR'S PARCEL	RECORD AREA	TOTAL P.R.O.	GROSS TAKE	P.R.O. IN TAKE	NET TAKE	STRUC-TURE	NET RESIDUE		TYPE FUND	REMARKS	AS ACQUIRED	
			BOOK	PAGE								LEFT	RIGHT			BOOK	PAGE
117-T	CARMELITA J EADON, TRUSTEE TRUSTEE OF THE CARMILITA J EADON REVOCABLE TRUST DATED January 23, 2004		2004R010479		03-A-047-0-00-010-0 03-A-047-0-00-011-0	1.99 1.46											
118-T	MICHAEL CONNELLY		2010R025289		05-A-001-0-00-009-0	5.749											
119-T	RONKE CO LLC		2000R029993		05-A-001-0-00-007-0	10.67											
120-T	ROBERT J POMPLAS AND CHERYL L POMPLAS		2004R020578		03-A-047-0-00-012-0	1.34											
121-T	CHARLES P RAPKIN GLORIA J RAPKIN		2012R018153		03-A-047-0-00-018-0	0.0594											
122	GENE T HAGER, TRUSTEE OF THE GENE T HAGER REVOCABLE TRUST		2018R028121		03-A-047-0-00-014-0	1.36								NO RW REQUIRED			
123-T	JAMES M LYONS, SUCCESSOR TRUSTEE		2012R017431		03-A-047-0-00-015-0 03-A-056-0-00-013-0	0.5 20.74											
124-T	KIM A FERGUSON		1998R039594		05-A-001-0-00-028-0	0.58											
125-T	RONKE CO LLC		2000R029993		05-A-001-0-00-007-0	10.67											

(c) = CALCULATED AREA

NOTE: ALL TEMPORARY PARCELS TO BE OF 24 MONTH DURATION.

NOTE: UNDER NO CIRCUMSTANCES ARE TEMPORARY EASEMENTS TO BE USED FOR STORAGE OF MATERIAL OR EQUIPMENT BY THE CONTRACTOR UNLESS NOTED OTHERWISE.

TYPES OF TITLE LEGEND:  
WD = WARRANTY DEED  
SH = STANDARD HIGHWAY EASEMENT  
T = TEMPORARY EASEMENT

+ DENOTES REMOVAL ITEMS  
SEE CORRESPONDING RIGHT OF WAY PLAN SHEET FOR DESCRIPTION

\* DENOTES RIGHT OF WAY ENCROACHMENT

REV. BY	DATE	DESCRIPTION
FIELD REVIEW BY	DATE:	
OWNERSHIP VERIFIED BY	DATE:	
DATE COMPLETED		

FEDERAL PROJECT NO. **E191584**  
 PID NO. **108665**  
 STATE JOB NO. **527636**  
 R/W DESIGNER PSL  
 R/W REVIEWER TMM  
**SUMMARY OF ADDITIONAL RIGHT OF WAY**  
**LAK-20-19.59**

H:\2018\180743\000\ProjectData\08665\_LAK\_20\_WEST\Design\RW\Sheets\08665\_RS014.dgn\_Sheet 8/6/2020 1:33:33 PM LEI0P



**TOTAL NUMBER OF :**

OWNERSHIPS  
PARCELS

TOTAL TAKES  
OWNERSHIPS W/ STRUCTURES INVOLVED

NET RESIDUE = RECORD AREA - TOTAL PRO - NET TAKE

ALL AREAS IN

(c) = CALCULATED AREA

**GRANTEE :**

ALL RIGHT OF WAY ACQUIRED IN THE NAME OF \_\_\_\_\_  
UNLESS OTHERWISE SHOWN.

PARCEL NO.	OWNER	SHEET NO.	OWNERS RECORD		AUDITOR'S PARCEL	RECORD AREA	TOTAL P.R.O.	GROSS TAKE	P.R.O. IN TAKE	NET TAKE	STRUC-TURE	NET RESIDUE		TYPE FUND	REMARKS	AS ACQUIRED	
			BOOK	PAGE								LEFT	RIGHT			BOOK	PAGE
126	LAKE METRO PARKS		887	581	03-A-056-0-00-004-0 03-A-056-0-00-010-0	5.8 13.15									NO RW REQUIRED		
127-T	LAKE COUNTY OHIO PORT AND ECONOMIC DEVELOPMENT AUTHORITY		2014R013184		05-A-002-0-00-012-0	3.646											
128-T	NSA PROPERTY HOLDINGS LLC		2016R030095		03-A-056-0-00-005-0	5.621											
129-T	ERIC A NELSON AND MARY S NELSON		1996R042075		05-A-002-0-00-008-0	7.084											
130	OTTAR MAGNUSSON		1999R000877		03-A-056-0-00-026-0	0.588									NO RW REQUIRED		
131	RICHARD W DAME		983	885	03-A-056-0-00-023-0	1.474									NO RW REQUIRED		
132	NORTH PERRY VILLAGE		2010R025898		05-A-003-0-00-024-0	0.735									NO RW REQUIRED		
133	GREGORY DIONEFF		2018R014961		05-A-002-0-00-019-0	0.377									NO RW REQUIRED		
134	DONNA J WILLHOITE		2005R035658		05-A-003-0-00-017-0	0.3									NO RW REQUIRED		
135	TRAVIS W DEWIT		2018R016279		05-A-003-0-00-020-0	0.23									NO RW REQUIRED		

NOTE: ALL TEMPORARY PARCELS TO BE OF 24 MONTH DURATION.

NOTE: UNDER NO CIRCUMSTANCES ARE TEMPORARY EASEMENTS TO BE USED FOR STORAGE OF MATERIAL OR EQUIPMENT BY THE CONTRACTOR UNLESS NOTED OTHERWISE.

TYPES OF TITLE LEGEND:  
WD = WARRANTY DEED  
SH = STANDARD HIGHWAY EASEMENT  
T = TEMPORARY EASEMENT

+ DENOTES REMOVAL ITEMS  
SEE CORRESPONDING RIGHT OF WAY PLAN SHEET FOR DESCRIPTION

\* DENOTES RIGHT OF WAY ENCROACHMENT

REV. BY	DATE	DESCRIPTION
FIELD REVIEW BY	DATE:	
OWNERSHIP VERIFIED BY	DATE:	
DATE COMPLETED		

FEDERAL PROJECT NO. **E191584**  
 PID NO. **108665**  
 STATE JOB NO. **527636**  
 R/W DESIGNER PSL  
 R/W REVIEWER TMM  
**SUMMARY OF ADDITIONAL RIGHT OF WAY**  
**LAK-20-19.59**

H:\2018\180743\0D0T\ProjectData\08665\_LAK\_20\_WEST\Design\RW\Sheets\08665\_RS015.dgn\_Sheet 8/6/2020 1:33:34 PM LEIVOP

TOTAL NUMBER OF :

OWNERSHIPS  
PARCELS

TOTAL TAKES  
OWNERSHIPS W/ STRUCTURES INVOLVED

NET RESIDUE = RECORD AREA - TOTAL PRO - NET TAKE

ALL AREAS IN

(c) = CALCULATED AREA

GRANTEE:

ALL RIGHT OF WAY ACQUIRED IN THE NAME OF \_\_\_\_\_  
UNLESS OTHERWISE SHOWN.

PARCEL NO.	OWNER	SHEET NO.	OWNERS RECORD		AUDITOR'S PARCEL	RECORD AREA	TOTAL P.R.O.	GROSS TAKE	P.R.O. IN TAKE	NET TAKE	STRUC-TURE	NET RESIDUE		TYPE FUND	REMARKS	AS ACQUIRED	
			BOOK	PAGE								LEFT	RIGHT			BOOK	PAGE
136-T	BIONDOLILLO HOLDINGS LLC		2017R022214		05-A-003-0-00-016-0	4											
137-T	THOMAS J ISABELLA		2003R068095		03-A-066-A-00-011-0	0.92											
138-T	GILBERT W BLACKMORE		903	724	03-A-066-A-00-012-0	0.35											
139-T	HAMCLEO INC		2004R010204		03-A-066-A-00-006-0	2.64											
140-T	NORMAN D AIKEN, TRUSTEE OF THE NORMAN D AIKEN LIVING TRUST DATED MARCH 190, 2003		2012R027478		03-A-066-A-00-005-0	1.53											
141-T	TERESA I HOBBS		2013R013891		05-A-003-0-00-015-0	0.4											
142-T	LAKE COUNTY LAKE REUTILIZATION CORPORATION		2000R035592		05-A-003-0-00-014-0	1.46											
143-T	RICHARD E DAME TRUST		2000R035592		05-A-003-0-00-013-0	1.46											
144-T	AUDITOR'S LAND BANK STATE OF OHIO		2000R035592		05-A-003-0-00-012-0	0.85											
145-T	BRIJIM, INC		2000R035592		05-A-003-0-00-011-0	0.86											

NOTE: ALL TEMPORARY PARCELS TO BE OF 24 MONTH DURATION.

NOTE: UNDER NO CIRCUMSTANCES ARE TEMPORARY EASEMENTS TO BE USED FOR STORAGE OF MATERIAL OR EQUIPMENT BY THE CONTRACTOR UNLESS NOTED OTHERWISE.

TYPES OF TITLE LEGEND:  
WD = WARRANTY DEED  
SH = STANDARD HIGHWAY EASEMENT  
T = TEMPORARY EASEMENT

+ DENOTES REMOVAL ITEMS  
SEE CORRESPONDING RIGHT OF WAY PLAN SHEET FOR DESCRIPTION

\* DENOTES RIGHT OF WAY ENCROACHMENT

REV. BY	DATE	DESCRIPTION
FIELD REVIEW BY	DATE:	
OWNERSHIP VERIFIED BY	DATE:	
DATE COMPLETED		

FEDERAL PROJECT NO. **E191584**  
 PID NO. **108665**  
 STATE JOB NO. **527636**  
 R/W DESIGNER PSL  
 R/W REVIEWER TMM  
**SUMMARY OF ADDITIONAL RIGHT OF WAY**  
**LAK-20-19.59**

H:\2018\180743\000\ProjectData\08665\_LAK\_20\_WEST\Design\RW\Sheets\08665\_RS016.dgn\_Sheet 8/6/2020 11:35 PM LEIVOP

**TOTAL NUMBER OF :**

OWNERSHIPS PARCELS      TOTAL TAKES OWNERSHIPS W/ STRUCTURES INVOLVED

NET RESIDUE = RECORD AREA - TOTAL PRO - NET TAKE

ALL AREAS IN

**GRANTEE :**

ALL RIGHT OF WAY ACQUIRED IN THE NAME OF \_\_\_\_\_  
UNLESS OTHERWISE SHOWN.

PARCEL NO.	OWNER	SHEET NO.	OWNERS RECORD		AUDITOR'S PARCEL	RECORD AREA	TOTAL P.R.O.	GROSS TAKE	P.R.O. IN TAKE	NET TAKE	STRUC-TURE	NET RESIDUE		TYPE FUND	REMARKS	AS ACQUIRED	
			BOOK	PAGE								LEFT	RIGHT			BOOK	PAGE
146-T	LAKE COUNTY LAKE REUTILIZATION CORPORATION		2000R035694		05-A-003-0-00-010-0	0.63											
147-T	CHARLETTE R RUF ETAL		2017R002105		05-A-003-0-00-008-0 05-A-003-0-00-009-0	9.26											
148	EDWARD R BALL JR.		2019R009558		03-A-066-A-00-004-0	1.5								NO R/W REQUIRED			
149-T	PERRY JOINT FIRE DISTICT		2003R016820		03-A-066-A-00-013-0 03-A-066-A-00-003-0	0.93 2.07											
150-T	JACK WATERWASH		1996R034981		03-A-066-A-00-002-0	6											
151-T	RICHARD E DAME TR		2016R000444		05-A-003-0-00-007-0 05-A-003-0-00-022-0	1.02 4.69											
152-T	CHARLOTTE D BENDER		2006R036373		05-A-003-0-00-023-0	1.06											
153-T	DAVID M STROCK		2017R021827		05-A-003-0-00-005-0 05-A-003-0-00-006-0	0.578 2											
154-T	GAYLORD D FRYER, TRUSTEE OF THE GAYLORD D FRYER TRUST DATED OCTOBER 23, 1996		1997R000499		03-A-066-A-00-001-0	5											
155-T	JENIFER N MOSBY		2016R021368		05-A-003-0-00-004-0	0.7											

(c) = CALCULATED AREA

NOTE: ALL TEMPORARY PARCELS TO BE OF 24 MONTH DURATION.

NOTE: UNDER NO CIRCUMSTANCES ARE TEMPORARY EASEMENTS TO BE USED FOR STORAGE OF MATERIAL OR EQUIPMENT BY THE CONTRACTOR UNLESS NOTED OTHERWISE.

TYPES OF TITLE LEGEND:  
WD = WARRANTY DEED  
SH = STANDARD HIGHWAY EASEMENT  
T = TEMPORARY EASEMENT

+ DENOTES REMOVAL ITEMS  
SEE CORRESPONDING RIGHT OF WAY PLAN SHEET FOR DESCRIPTION

\* DENOTES RIGHT OF WAY ENCROACHMENT

REV. BY	DATE	DESCRIPTION
FIELD REVIEW BY	DATE:	
OWNERSHIP VERIFIED BY	DATE:	
DATE COMPLETED		

FEDERAL PROJECT NO. **E191584**  
 PID NO. **18665**  
 STATE JOB NO. **527636**  
 R/W DESIGNER PSL  
 R/W REVIEWER TMM  
**SUMMARY OF ADDITIONAL RIGHT OF WAY**  
**LAK-20-19.59**

H:\2018\180743\000\ProjectData\08665\_LAK\_20\_WEST\Design\RW\Sheets\08665\_RS017.dgn\_Sheet 8/6/2020 1:33:35 PM LEI0P

**TOTAL NUMBER OF :**

OWNERSHIPS  
PARCELS

TOTAL TAKES  
OWNERSHIPS W/ STRUCTURES INVOLVED

NET RESIDUE = RECORD AREA - TOTAL PRO - NET TAKE

ALL AREAS IN

**GRANTEE :**

ALL RIGHT OF WAY ACQUIRED IN THE NAME OF \_\_\_\_\_  
UNLESS OTHERWISE SHOWN.

PARCEL NO.	OWNER	SHEET NO.	OWNERS RECORD		AUDITOR'S PARCEL	RECORD AREA	TOTAL P.R.O.	GROSS TAKE	P.R.O. IN TAKE	NET TAKE	STRUC-TURE	NET RESIDUE		TYPE FUND	REMARKS	AS ACQUIRED	
			BOOK	PAGE								LEFT	RIGHT			BOOK	PAGE
156-T	CHARLES E WHITE AND JERI L WHITE		2010R12525		05-A-003-0-00-003-0	0.64											
157-T	KRISTINE L RIBBLETT		2000R021368		05-A-003-0-00-002-0	0.59											
158-T	ZIAD DAROWICH III LLC		2005R022517		05-A-003-0-00-001-0	1.8											
159-T	MDC COAST 2 LLC		2015R034406		03-A-066-0-00-010-0	1.728											
160-T	LORETO PROPERTIES INC		2006R028977		03-A-066-0-00-008-0	2.936											
161-SH 161-T	4683 ANTIOCH ROAD INC		?2012R031479		05-A-011-0-00-027-0	0.63											
162-T1 162-T2	56 LIBERTY STREET LTD		2011R011717		03-A-075-0-00-001-0	3.186											
163-SH 163-T	RICHARD A BEACH AND YVONNE J BEACH		1998R040818		05-A-004-0-00-030-0 05-A-004-0-00-032-0	1.31											
164-T	CAROL A BRENNAN		2000R030867 2017R005036		05-A-004-0-00-010-0 05-A-004-0-00-009-0	14 0.24											
165-T	ROY R BRENISER AND DOUGLAS S BRENISER		2000R030867		05-A-004-0-00-008-0	14											

(c) = CALCULATED AREA

NOTE: ALL TEMPORARY PARCELS TO BE OF 24 MONTH DURATION.

NOTE: UNDER NO CIRCUMSTANCES ARE TEMPORARY EASEMENTS TO BE USED FOR STORAGE OF MATERIAL OR EQUIPMENT BY THE CONTRACTOR UNLESS NOTED OTHERWISE.

TYPES OF TITLE LEGEND:  
WD = WARRANTY DEED  
SH = STANDARD HIGHWAY EASEMENT  
T = TEMPORARY EASEMENT

+ DENOTES REMOVAL ITEMS  
SEE CORRESPONDING RIGHT OF WAY PLAN SHEET FOR DESCRIPTION

\* DENOTES RIGHT OF WAY ENCROACHMENT

REV. BY	DATE	DESCRIPTION
FIELD REVIEW BY	DATE:	
OWNERSHIP VERIFIED BY	DATE:	
DATE COMPLETED		

FEDERAL PROJECT NO. **E191584**  
 PID NO. **108665**  
 STATE JOB NO. **527636**  
 R/W DESIGNER PSL  
 R/W REVIEWER TMM  
**SUMMARY OF ADDITIONAL RIGHT OF WAY**  
**LAK-20-19.59**

H:\2018\180743\000\ProjectData\08665.LAK\_20.WEST\Design\RW\Sheets\08665\_RS018.dgn\_Sheet 8/6/2020 1:33:36 PM LEIVOP

**TOTAL NUMBER OF :**

OWNERSHIPS  
PARCELS

TOTAL TAKES  
OWNERSHIPS W/ STRUCTURES INVOLVED

NET RESIDUE = RECORD AREA - TOTAL PRO - NET TAKE

(c) = CALCULATED AREA

ALL AREAS IN

**GRANTEE:**

ALL RIGHT OF WAY ACQUIRED IN THE NAME OF \_\_\_\_\_  
UNLESS OTHERWISE SHOWN.

PARCEL NO.	OWNER	SHEET NO.	OWNERS RECORD		AUDITOR'S PARCEL	RECORD AREA	TOTAL P.R.O.	GROSS TAKE	P.R.O. IN TAKE	NET TAKE	STRUC-TURE	NET RESIDUE		TYPE FUND	REMARKS	AS ACQUIRED	
			BOOK	PAGE								LEFT	RIGHT			BOOK	PAGE
166-T	NRH BAD DOG INC		2016R026303		03-A-075-0-00-017-0	5.621											
167-T	ROY R BRENISER AND DOUGLAS S BRENISER		2000R030867		03-A-075-0-00-014-0	4.44											
168-T	JOYCE L QUICKEL		3009R014791		05-A-004-0-00-007-0 05-A-004-0-00-006-0 05-A-004-0-00-005-0	10.4 0.8 0.57											
169-SH	RAYMOND J BRILL AND SUSAN G BRILL		1999R023190		03-A-075-0-00-002-0	1.54											
170-SH	PINE LAKE TENNIS HOLDING COMPANY LLC		2008R029077		03-A-075-0-00-048	10.611											
171-SH	EDWARD A WALKER TRUSTEE U/A DATED AUGUST 27, 1996		2008R016219		03-A-075-0-00-047-0	7.635											
172-SH	JEANNINE M ROUGHT ETAL		2006R019722		03-A-075-0-00-018-0	1.215											
173-SH	CHARLES A HAAS AND TINA HAAS		2018R014773		03-A-075-0-00-019-0	0.899											
174-SH	JEANNINE M ROUGHT ETAL		2006R019722		03-A-075-0-00-020-0	0.922											

NOTE: ALL TEMPORARY PARCELS TO BE OF 24 MONTH DURATION.

NOTE: UNDER NO CIRCUMSTANCES ARE TEMPORARY EASEMENTS TO BE USED FOR STORAGE OF MATERIAL OR EQUIPMENT BY THE CONTRACTOR UNLESS NOTED OTHERWISE.

TYPES OF TITLE LEGEND:  
WD = WARRANTY DEED  
SH = STANDARD HIGHWAY EASEMENT  
T = TEMPORARY EASEMENT

+ DENOTES REMOVAL ITEMS  
SEE CORRESPONDING RIGHT OF WAY PLAN SHEET FOR DESCRIPTION

\* DENOTES RIGHT OF WAY ENCROACHMENT

REV. BY	DATE	DESCRIPTION
FIELD REVIEW BY	DATE:	
OWNERSHIP VERIFIED BY	DATE:	
DATE COMPLETED		

FEDERAL PROJECT NO. **E191584**  
 PID NO. **108665**  
 STATE JOB NO. **527636**  
 R/W DESIGNER PSL  
 R/W REVIEWER TMM  
**SUMMARY OF ADDITIONAL RIGHT OF WAY**  
**LAK-20-19.59**

H:\2018\180743\000\ProjectData\08665\_LAK\_20\_WEST\Design\RW\Sheets\08665\_RS09.dgn\_Sheet 8/6/2020 1:33:36 PM LEIOP

**TOTAL NUMBER OF :**

OWNERSHIPS  
PARCELS

TOTAL TAKES  
OWNERSHIPS W/ STRUCTURES INVOLVED

NET RESIDUE = RECORD AREA - TOTAL PRO - NET TAKE

ALL AREAS IN

**GRANTEE :**

ALL RIGHT OF WAY ACQUIRED IN THE NAME OF \_\_\_\_\_  
UNLESS OTHERWISE SHOWN.

PARCEL NO.	OWNER	SHEET NO.	OWNERS RECORD		AUDITOR'S PARCEL	RECORD AREA	TOTAL P.R.O.	GROSS TAKE	P.R.O. IN TAKE	NET TAKE	STRUC-TURE	NET RESIDUE		TYPE FUND	REMARKS	AS ACQUIRED	
			BOOK	PAGE								LEFT	RIGHT			BOOK	PAGE
175-SH 175-T	CHARLES A HAAS AND TINA M HAAS		1998R003815		03-A-075-0-00-003-0	0.658											
176-T	ARRT2 PROPERTIES LLC		2013R037716		05-A-004-0-00-004-0 05-A-004-0-00-034-0	13.269 0.983											
177-T	JOSEPH J FELLOWS		2017R025813		05-A-004-0-00-038-0	1.45											
178-T	CINDY L FARREN		2015R033888		05-A-004-0-00-041-0	2.603											
179-SH	RICHARD COLADANGELO JR		2004R054104		03-A-075-0-00-004-0	4.5											
180-SH	MICHAEL J MCGROARTY AND PAMELA S MCGROARTY		2016R008269		03-A-075-0-00-012-0	4.611											
181-SH	GERTRUDE H LOSELY TRUSTEE OF THE GERTRUDE H LOSELY RESTATEMENT OF TRUST AGREEMENT DTD 2/13/17		2018R026070		03-A-075-0-00-011-0	56.004											
182	KAREN PRICE TRUSTEE OF THE BREWSTER FAMILY TRUST		2010R019934		05-A-004-0-00-002-0	3.975								NO RW REQUIRED			
183-T	JOSEPH R VOJACEK AND LISA R VOJACEK		2001R003138		05-A-004-0-00-036-0	1.22											

(c) = CALCULATED AREA

NOTE: ALL TEMPORARY PARCELS TO BE OF 24 MONTH DURATION.

NOTE: UNDER NO CIRCUMSTANCES ARE TEMPORARY EASEMENTS TO BE USED FOR STORAGE OF MATERIAL OR EQUIPMENT BY THE CONTRACTOR UNLESS NOTED OTHERWISE.

TYPES OF TITLE LEGEND:  
WD = WARRANTY DEED  
SH = STANDARD HIGHWAY EASEMENT  
T = TEMPORARY EASEMENT

+ DENOTES REMOVAL ITEMS  
SEE CORRESPONDING RIGHT OF WAY PLAN SHEET FOR DESCRIPTION

\* DENOTES RIGHT OF WAY ENCROACHMENT

REV. BY	DATE	DESCRIPTION
FIELD REVIEW BY	DATE:	
OWNERSHIP VERIFIED BY	DATE:	
DATE COMPLETED		

FEDERAL PROJECT NO. **E191584**  
 PID NO. **108665**  
 STATE JOB NO. **527636**  
 R/W DESIGNER PSL  
 R/W REVIEWER TMM  
**SUMMARY OF ADDITIONAL RIGHT OF WAY**  
**LAK-20-19.59**

H:\2018\180743\000\ProjectData\08665\_LAK\_20\_WEST\Design\RW\Sheets\08665\_RS020.dgn Sheet 8/6/2020 1:33:37 PM LEVOP

**TOTAL NUMBER OF :**

OWNERSHIPS  
PARCELS

TOTAL TAKES  
OWNERSHIPS W/ STRUCTURES INVOLVED

NET RESIDUE = RECORD AREA - TOTAL PRO - NET TAKE

ALL AREAS IN

**GRANTEE :**

ALL RIGHT OF WAY ACQUIRED IN THE NAME OF \_\_\_\_\_  
UNLESS OTHERWISE SHOWN.

PARCEL NO.	OWNER	SHEET NO.	OWNERS RECORD		AUDITOR'S PARCEL	RECORD AREA	TOTAL P.R.O.	GROSS TAKE	P.R.O. IN TAKE	NET TAKE	STRUC-TURE	NET RESIDUE		TYPE FUND	REMARKS	AS ACQUIRED	
			BOOK	PAGE								LEFT	RIGHT			BOOK	PAGE
184	FREDERICK A SLAGLE TRUSTEE OF THE FREDERICK A SLAGLE TRUST DATED NOVEMBER 29, 1999		2006R048363		05-A-004-0-00-001-0	25									NO RW REQUIRED		
185-SH	ROBERT S HOLLAR II AND JENNIFER A HOLLAR		2018R007518		03-A-084-0-00-004-0	2.86											
186-T	DOUGLAS A SECOR AND KATHY S SECOR		2012R03225 2001R046562		05-A-005-0-00-015-0 05-A-005-0-00-014-0	27.1 18.32											
187-SH	LAWRENCE J SECOR		1198R003335 1198R003336 2012R002283		03-A-084-0-00-024-0 03-A-084-0-00-005-0 03-A-084-0-00-031-0	3.183 99.461 1.501											
188-SH	HERBERT L TENNEY AND VICKI L TENNEY		2016R005662		03-A-084-0-00-007-0	0.93											
189-T	RONALD N SKINNER		2002R040466		05-A-005-0-00-011-0	14.26											
190-SH 190-T	EMCH PROPERTIES INC		2003R023810		03-A-084-0-00-018-0	1.54											
191-T	LANCE D MORRISON		2005R046593		05-A-005-0-00-017-0	2.2											
192-SH	ALEXANDER P REICHENBACH		2000R004309		03-A-084-0-00-023-0	1.03											

(c) = CALCULATED AREA

NOTE: ALL TEMPORARY PARCELS TO BE OF 24 MONTH DURATION.

NOTE: UNDER NO CIRCUMSTANCES ARE TEMPORARY EASEMENTS TO BE USED FOR STORAGE OF MATERIAL OR EQUIPMENT BY THE CONTRACTOR UNLESS NOTED OTHERWISE.

TYPES OF TITLE LEGEND:  
WD = WARRANTY DEED  
SH = STANDARD HIGHWAY EASEMENT  
T = TEMPORARY EASEMENT

+ DENOTES REMOVAL ITEMS  
SEE CORRESPONDING RIGHT OF WAY PLAN SHEET FOR DESCRIPTION

\* DENOTES RIGHT OF WAY ENCROACHMENT

REV. BY	DATE	DESCRIPTION
FIELD REVIEW BY	DATE:	
OWNERSHIP VERIFIED BY	DATE:	
DATE COMPLETED		

FEDERAL PROJECT NO. **E191584**  
 PID NO. **108665**  
 STATE JOB NO. **527636**  
 R/W DESIGNER PSL  
 R/W REVIEWER TMM  
**SUMMARY OF ADDITIONAL RIGHT OF WAY**  
**LAK-20-19.59**

H:\2018\180743\000\ProjectData\08665.LAK\_20.WEST\Design\RW\Sheets\08665\_RS02.dgn\_Sheet 8/6/2020 1:3:38 PM LEV0P

**TOTAL NUMBER OF :**

OWNERSHIPS  
PARCELS

TOTAL TAKES  
OWNERSHIPS W/ STRUCTURES INVOLVED

NET RESIDUE = RECORD AREA - TOTAL PRO - NET TAKE

ALL AREAS IN

**GRANTEE :**

ALL RIGHT OF WAY ACQUIRED IN THE NAME OF \_\_\_\_\_  
UNLESS OTHERWISE SHOWN.

PARCEL NO.	OWNER	SHEET NO.	OWNERS RECORD		AUDITOR'S PARCEL	RECORD AREA	TOTAL P.R.O.	GROSS TAKE	P.R.O. IN TAKE	NET TAKE	STRUC-TURE	NET RESIDUE		TYPE FUND	REMARKS	AS ACQUIRED	
			BOOK	PAGE								LEFT	RIGHT			BOOK	PAGE
193	VILLAGE OF NORTH PERRY		2013R024920		05-A-005-0-00-010-0	5.8									NO RW REQUIRED		
194-SH	GASCON REALITY INC		2013R023904		03-A-084-0-00-008-0	8.14											
195-SH	JOAN W LARICCA TRUSTEE OF THE JOAN W LARICCA LIVING TRUST U/A DATED FEBRUARY 6, 2008		2006R013897		03-A-084-0-00-009-0	3.5											
196-SH	KATHRYN ANZELC AND ANTHONY ANZELC		2001R043210		03-A-084-0-00-011-0	1.15											
197-SH	KELLY L TURNER		2011R014303		03-A-084-0-00-012-0	1.2											
198-T	REBRAB LLC		2005R017160		05-A-005-0-00-021-0	1.006											
199-T	THOMAS S COTTER		2007R014409		05-A-005-0-00-009-0	8.094											
200	COLBY J SIGL		2013R024920		05-A-005-0-00-008-0	0.63									NO RW REQUIRED		
201	EDWARD KLCO ED KLCO		2010R011075 2015R008166		05-A-005-0-00-019-0 05-A-005-0-00-007-0	1.9 2.45									NO RW REQUIRED		

(c) = CALCULATED AREA

NOTE: ALL TEMPORARY PARCELS TO BE OF 24 MONTH DURATION.

NOTE: UNDER NO CIRCUMSTANCES ARE TEMPORARY EASEMENTS TO BE USED FOR STORAGE OF MATERIAL OR EQUIPMENT BY THE CONTRACTOR UNLESS NOTED OTHERWISE.

TYPES OF TITLE LEGEND:  
WD = WARRANTY DEED  
SH = STANDARD HIGHWAY EASEMENT  
T = TEMPORARY EASEMENT

+ DENOTES REMOVAL ITEMS  
SEE CORRESPONDING RIGHT OF WAY PLAN SHEET FOR DESCRIPTION

\* DENOTES RIGHT OF WAY ENCROACHMENT

REV. BY	DATE	DESCRIPTION
FIELD REVIEW BY	DATE:	
OWNERSHIP VERIFIED BY	DATE:	
DATE COMPLETED		

FEDERAL PROJECT NO. **E191584**  
 PID NO. **108665**  
 STATE JOB NO. **527636**  
 R/W DESIGNER PSL  
 R/W REVIEWER TMM  
**SUMMARY OF ADDITIONAL RIGHT OF WAY**  
**LAK-20-19.59**

H:\2018\180743\0D0T\ProjectData\08665\_LAK\_20\_WEST\Design\RW\Sheets\08665\_RS022.dgn Sheet 8/6/2020 1:3:38 PM LEVOP



**TOTAL NUMBER OF :**

OWNERSHIPS  
PARCELS

TOTAL TAKES  
OWNERSHIPS W/ STRUCTURES INVOLVED

NET RESIDUE = RECORD AREA - TOTAL PRO - NET TAKE

ALL AREAS IN

**GRANTEE :**

ALL RIGHT OF WAY ACQUIRED IN THE NAME OF \_\_\_\_\_  
UNLESS OTHERWISE SHOWN.

PARCEL NO.	OWNER	SHEET NO.	OWNERS RECORD		AUDITOR'S PARCEL	RECORD AREA	TOTAL P.R.O.	GROSS TAKE	P.R.O. IN TAKE	NET TAKE	STRUC-TURE	NET RESIDUE		TYPE FUND	REMARKS	AS ACQUIRED	
			BOOK	PAGE								LEFT	RIGHT			BOOK	PAGE
202	CHURCH OF JESUS CHRIST OF LATTER-DAY SAINTS		2008R027360		05-A-005-0-00-006-0	4.97									NO R/W REQUIRED		
203-SH	JOAN W LARRICCA TRUSTEE OF THE JOAN W LARRICCA LIVING TRUST U/A DATED FEBRUARY 6, 2006		2006R013897		03-A-084-0-00-013-0	10.3											
204	ANTHONY LARICCA		1999R029206		03-A-084-0-00-014-0	1.176									NO R/W REQUIRED		
205	EXTENDED HOUSING INC		2003R052578		03-A-084-0-00-022-0	1.814									NO R/W REQUIRED		
206	RICHARD E DAME AND JOYCE A DAME AND RICHARD W DAME		2003R011331		03-A-084-0-00-015-0	2.12									NO R/W REQUIRED		

(c) = CALCULATED AREA

NOTE: ALL TEMPORARY PARCELS TO BE OF 24 MONTH DURATION.

NOTE: UNDER NO CIRCUMSTANCES ARE TEMPORARY EASEMENTS TO BE USED FOR STORAGE OF MATERIAL OR EQUIPMENT BY THE CONTRACTOR UNLESS NOTED OTHERWISE.

TYPES OF TITLE LEGEND:  
WD = WARRANTY DEED  
SH = STANDARD HIGHWAY EASEMENT  
T = TEMPORARY EASEMENT

+ DENOTES REMOVAL ITEMS  
SEE CORRESPONDING RIGHT OF WAY PLAN SHEET FOR DESCRIPTION

\* DENOTES RIGHT OF WAY ENCROACHMENT

REV. BY	DATE	DESCRIPTION
FIELD REVIEW BY	DATE:	
OWNERSHIP VERIFIED BY	DATE:	
DATE COMPLETED		

FEDERAL PROJECT NO. **E191584**  
 PID NO. **108665**  
 STATE JOB NO. **527636**  
 R/W DESIGNER PSL  
 R/W REVIEWER TMM  
**SUMMARY OF ADDITIONAL RIGHT OF WAY**  
**LAK-20-19.59**

H:\2018\180743\000\ProjectData\08665\_LAK\_20\_WEST\Design\RW\Sheets\08665\_RS023.dgn Sheet 8/6/2020 1:33:39 PM LEIVOP

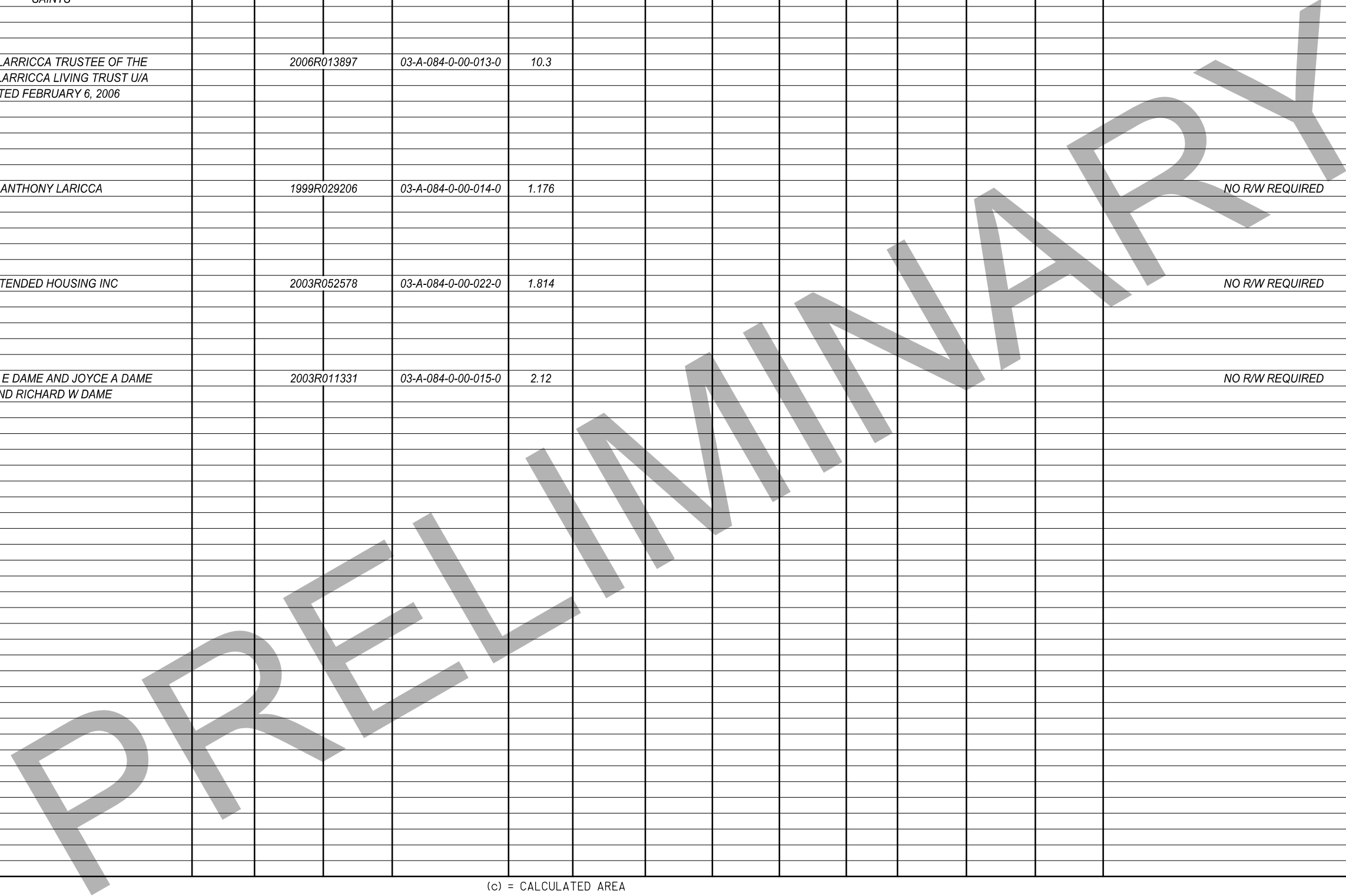

H:\2018\80743\0D0T\ProjectData\08665\LAK\_20\_WEST\Design\RW\Sheets\08665\_RT001.dgn Sheet 8/6/2020 11:34:40 PM LEV0P

CONST. CURVE DATA  
 P.I. Sta. 117+49.18  
 $\Delta = 12^\circ 05' 54''$  (LT)  
 $D_c = 2^\circ 00' 00''$   
 $R = 2,864.79'$   
 $T = 303.59'$   
 $L = 604.92'$   
 $E = 16.04'$   
 $C = 603.80'$   
 $C.B. = N 45^\circ 25' 56'' E$

LAK-20-19.59  
 PART OF LOT 30  
 PAINESVILLE TOWNSHIP  
 PART OF LOT 60  
 PERRY TOWNSHIP  
 LAKE COUNTY, OHIO

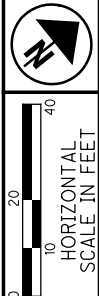

PID NO. **108665**

R/W DESIGNER: PSL  
 R/W REVIEWER: TMM

**RIGHT OF WAY TOPO SHEET**  
**STA. 119+33.47 TO STA. 135+53.36**

**LAK-20-19.59**

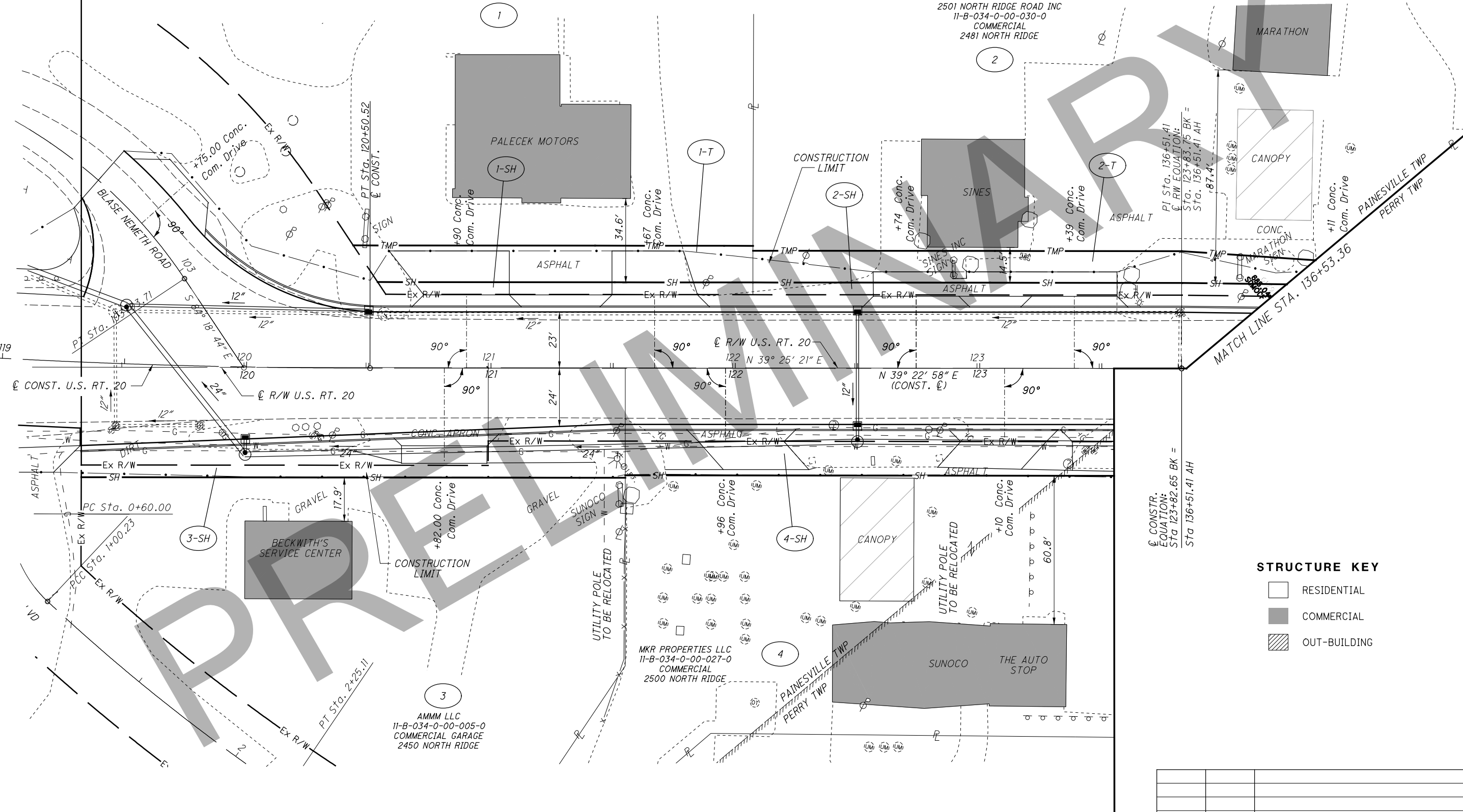

**STRUCTURE KEY**

	RESIDENTIAL
	COMMERCIAL
	OUT-BUILDING

REV. BY	DATE	DESCRIPTION

0/0

LAK-20-19.59  
 PART OF LOT 30  
 PAINESVILLE TOWNSHIP  
 PART OF LOT 60  
 PERRY TOWNSHIP  
 LAKE COUNTY, OHIO

CONST. CURVE DATA  
 P.I. Sta. 117+49.18  
 $\Delta = 12^\circ 05' 54''$  (LT)  
 $Dc = 2^\circ 00' 00''$   
 $R = 2,864.79'$   
 $T = 303.59'$   
 $L = 604.92'$   
 $E = 16.04'$   
 $C = 603.80'$   
 C.B. = N 45° 25' 56" E

ROBERT H WIGTON TR  
 C/O LOU BOB PROPERTIES  
 11-B-034-0-00-028-0  
 COMMERCIAL GARAGES  
 2495 NORTH RIDGE

2501 NORTH RIDGE ROAD INC  
 11-B-034-0-00-030-0  
 COMMERCIAL  
 2481 NORTH RIDGE

NOTE: ALL STATION AND OFFSETS ARE BASED OFF THE C OF R/W

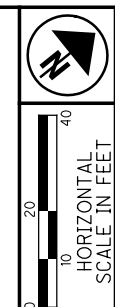

PID NO. 108665

R/W DESIGNER PSL  
 R/W REVIEWER TMM

RIGHT OF WAY BOUNDARY SHEET  
 STA. 119+33.47 TO STA. 135+53.36

LAK-20-19.59

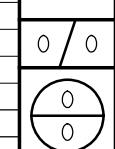

- MONUMENT LEGEND**
- ☐ EXISTING R/W MONUMENT BOX
  - ▣ PROPOSED R/W MONUMENT BOX
  - ⊙ EXISTING CONCRETE MONUMENT
  - PROPOSED CONCRETE MONUMENT
  - ⊗ RAILROAD SPIKE FOUND
  - ✦ RAILROAD SPIKE SET
  - I.P.F. IRON PIN FOUND
  - ⊖ I.P.F. IRON PIN FOUND W/ ID CAP
  - I.P.S. IRON PIN SET W/ ID CAP
  - ⊙ I.P.F. IRON PIPE FOUND
  - ⊖ I.P.S. IRON PIPE SET
  - ⊙ P.K.F. P.K. NAIL FOUND
  - P.K.S. P.K. NAIL SET

REV. BY	DATE	DESCRIPTION

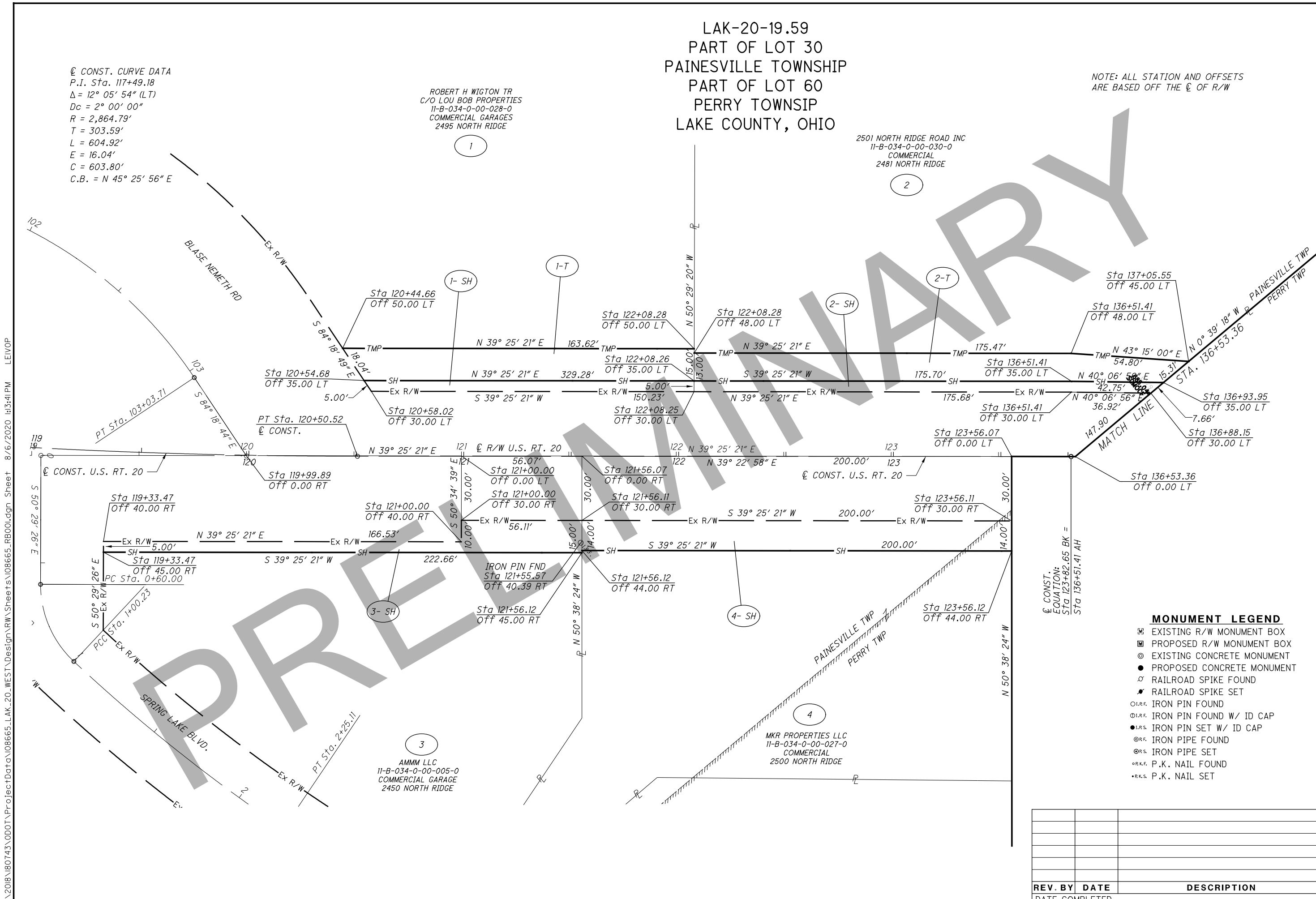

H:\2018\80743\ProjectData\08665\_LAK\_20\_WEST\Design\RW\Sheets\08665\_RB001.dgn Sheet 8/6/2020 11:34:11PM LEIVOP

LAK-20-19.59  
 PART OF LOT 60  
 PERRY TOWNSHIP  
 LAKE COUNTY, OHIO

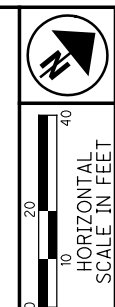

PID NO.  
**108665**

R/W DESIGNER  
 PSL  
 R/W REVIEWER  
 TMM

**RIGHT OF WAY TOPO SHEET**  
**STA. 135+53.36 to STA. 141+50.00**

**LAK-20-19.59**

0/0  
 0  
 0

H:\2018\80743\0D0T\ProjectData\08665\_LAK\_20\_WEST\Design\RW\Sheets\108665\_RT002.dgn Sheet 8/6/2020 11:34:42 PM LEIVOP

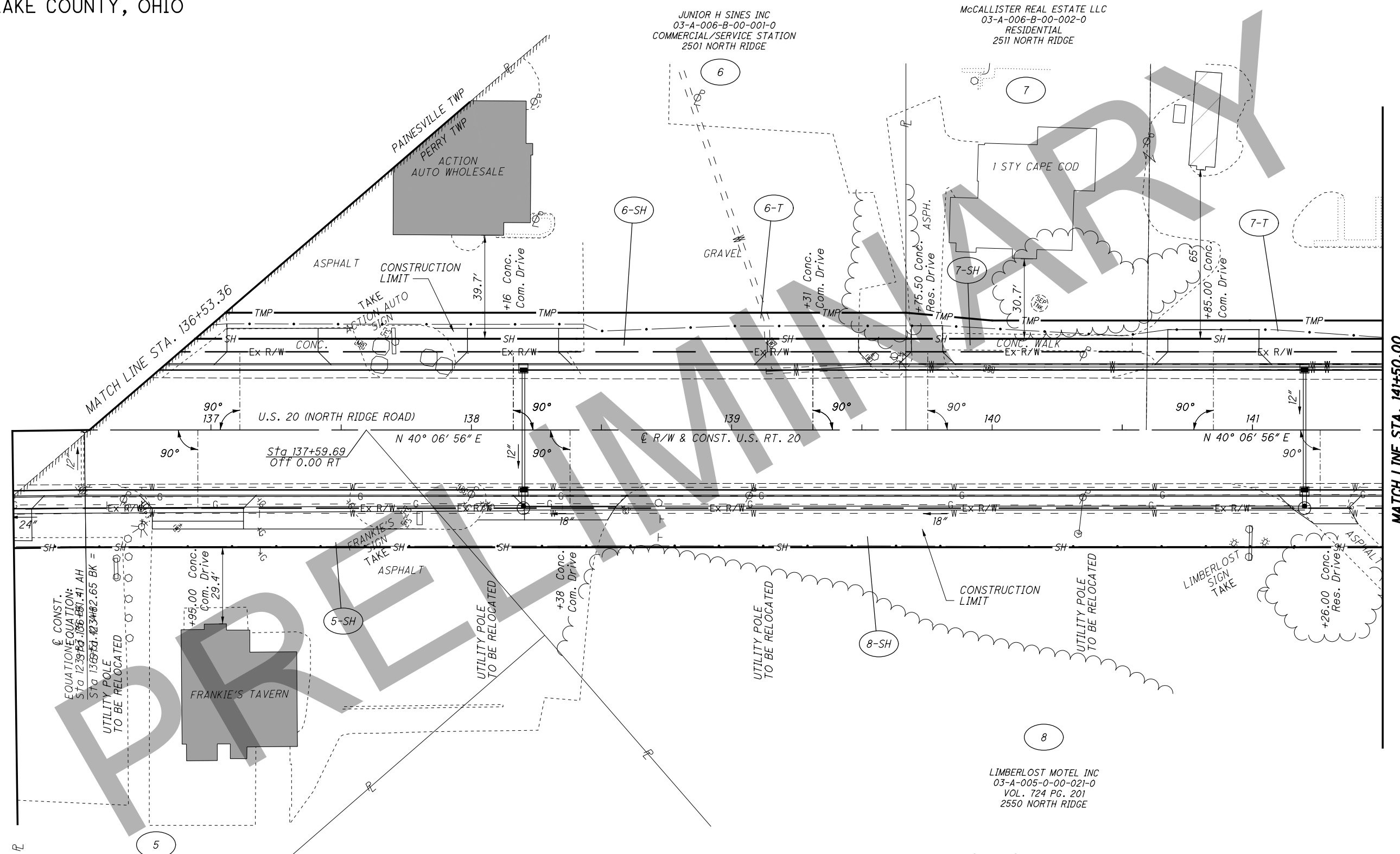

EQ. CONST.  
 EQUATION:  $Y = 1.06 - 0.01141X$   
 STA 123.95 TO 136.41 AH  
 STA 13.65 TO 42.34 BK = 2.65 BK

FRANK G SAILORS TRUSTEE  
 OF THE SAILORS DESCENDANTS  
 IRREVOCABLE TRUST AGREEMENT  
 DATED JULY 9, 2004  
 03-A-005-C-00-002-0  
 2009R028325  
 2510 NORTH RIDGE

JUNIOR H SINES INC  
 03-A-006-B-00-001-0  
 COMMERCIAL/SERVICE STATION  
 2501 NORTH RIDGE

McCALLISTER REAL ESTATE LLC  
 03-A-006-B-00-002-0  
 RESIDENTIAL  
 2511 NORTH RIDGE

LIMBERLOST MOTEL INC  
 03-A-005-0-00-021-0  
 VOL. 724 PG. 201  
 2550 NORTH RIDGE

**STRUCTURE KEY**

- RESIDENTIAL
- COMMERCIAL
- OUT-BUILDING

REV. BY	DATE	DESCRIPTION

LAK-20-19.59  
PART OF LOT 60  
PERRY TOWNSHIP  
LAKE COUNTY, OHIO

JUNIOR H SINES INC  
03-A-006-B-00-001-0  
VOL. 767 PG. 879  
2501 NORTH RIDGE

McCALLISTER REAL ESTATE LLC  
03-A-006-B-00-002-0  
2017R010032  
2511 NORTH RIDGE

McCALLISTER REAL ESTATE LLC  
03-A-006-B-00-015-0  
2017R010032  
2511 NORTH RIDGE

LIMBERLOST MOTEL INC  
03-A-005-0-00-021-0  
VOL. 724 PG. 201  
2550 NORTH RIDGE

FRANK G SAILORS TRUSTEE  
OF THE SAILORS DESCENDANTS  
IRREVOCABLE TRUST AGREEMENT  
DATED JULY 9, 2004  
03-A-005-C-00-002-0  
2009R028325  
2510 NORTH RIDGE

**MONUMENT LEGEND**

- EXISTING R/W MONUMENT BOX
- PROPOSED R/W MONUMENT BOX
- ⊙ EXISTING CONCRETE MONUMENT
- ⊙ PROPOSED CONCRETE MONUMENT
- RAILROAD SPIKE FOUND
- RAILROAD SPIKE SET
- I.P.F. IRON PIN FOUND
- I.P.F. IRON PIN FOUND W/ ID CAP
- I.P.S. IRON PIN SET W/ ID CAP
- ⊙ I.P.F. IRON PIPE FOUND
- ⊙ I.P.S. IRON PIPE SET
- ⊙ P.K.F. P.K. NAIL FOUND
- P.K.S. P.K. NAIL SET



PID NO.  
**108665**

R/W DESIGNER  
PSL  
R/W REVIEWER  
TMM

**RIGHT OF WAY BOUNDARY SHEET**  
**STA. 135+53.36 to STA. 141+50.00**

**LAK-20-19.59**

0/0



REV. BY	DATE	DESCRIPTION

H:\2018\180743\0D0T\ProjectData\108665\_LAK\_20\_WEST\Design\RW\Sheets\108665\_RB002.dgn Sheet 8/6/2020 11:34:42 PM LEIVOP

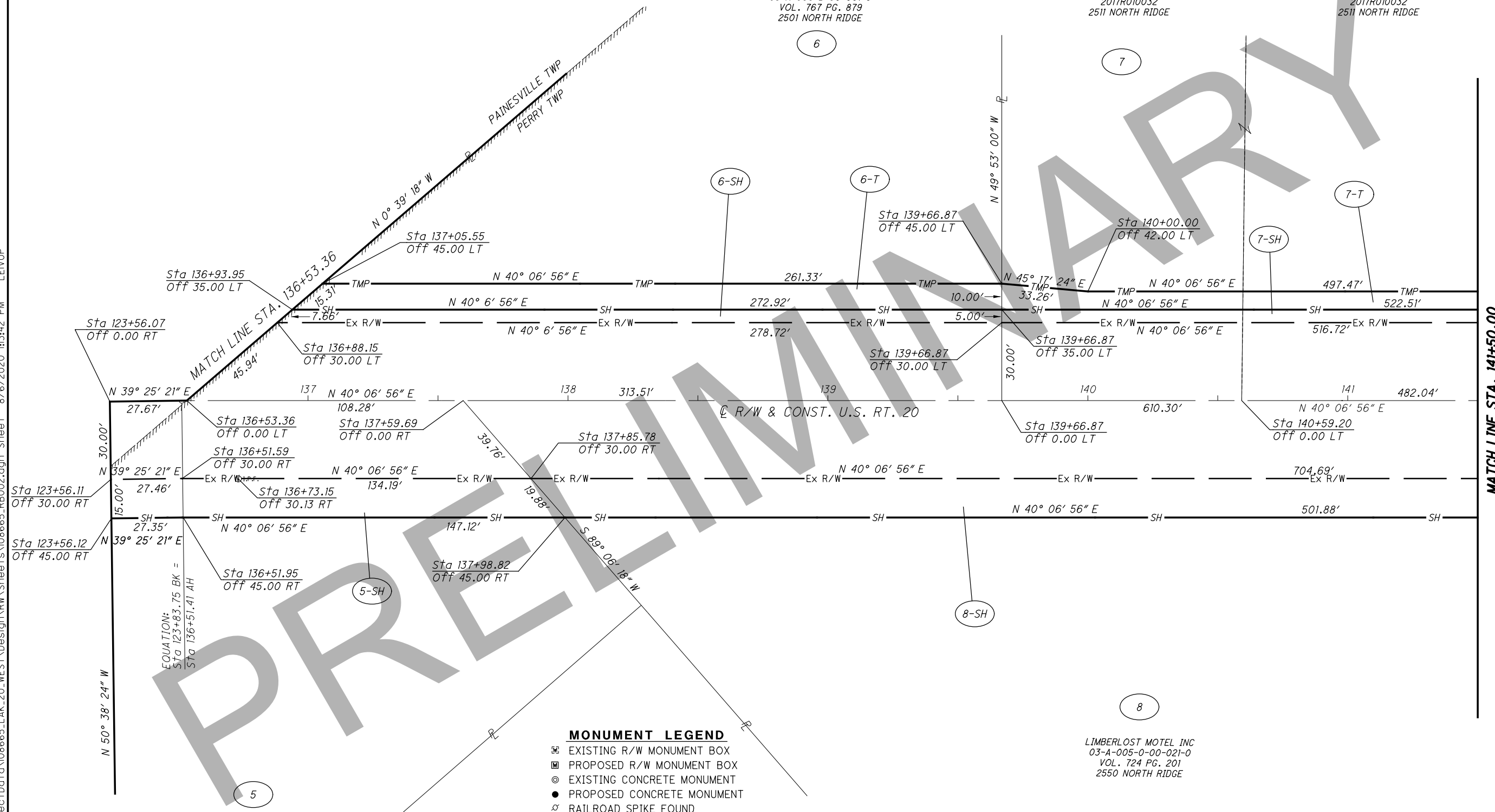

LAK-20-19.59  
PART OF LOT 60  
PERRY TOWNSHIP  
LAKE COUNTY, OHIO

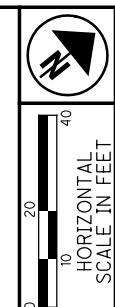

PID NO. **108665**  
R/W DESIGNER PSL  
R/W REVIEWER TMM

**RIGHT OF WAY TOPO SHEET**  
**STA. 141.50.00 TO STA. 145+39.99**

**LAK-20-19.59**

0/0  
0/0

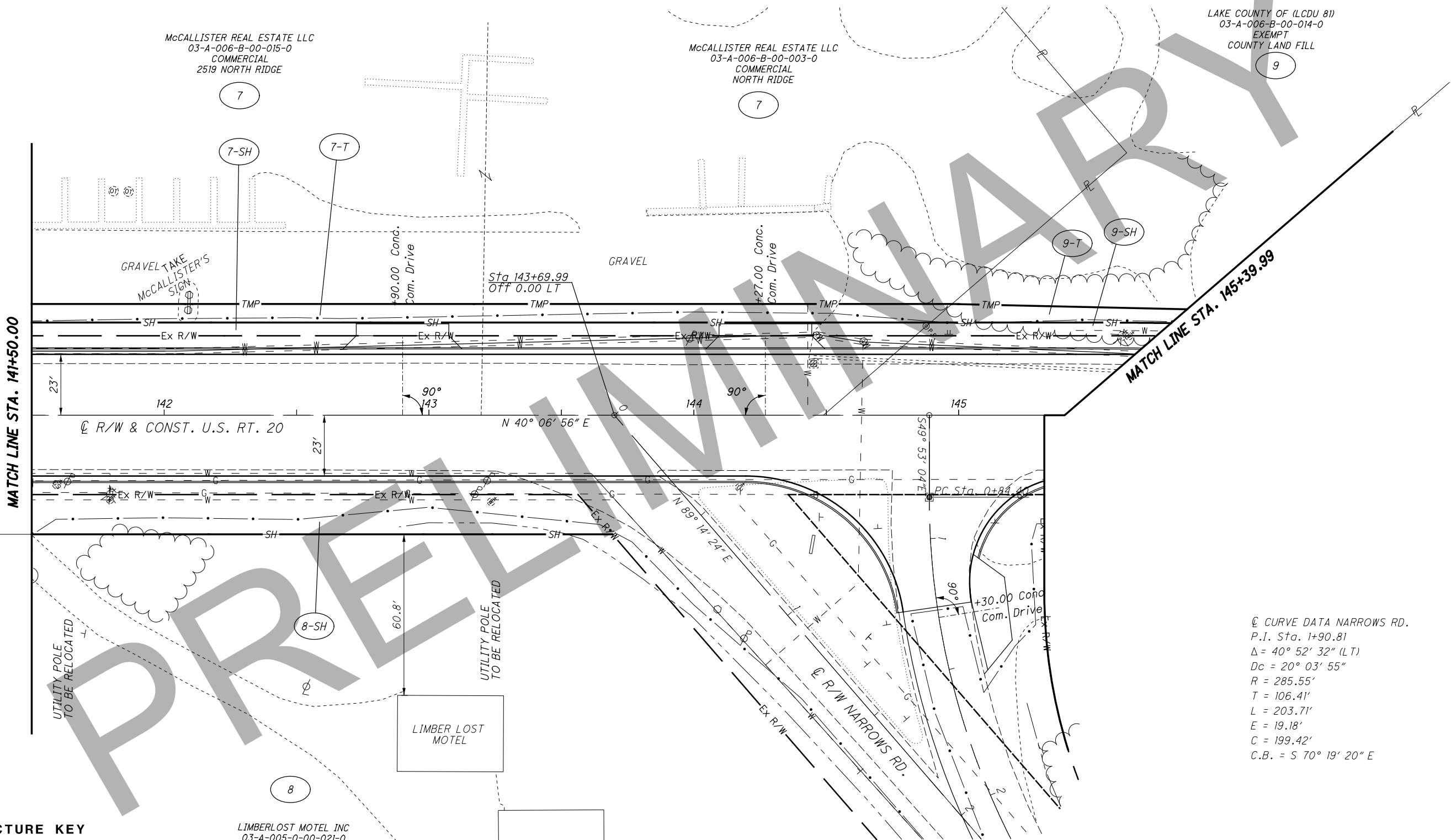

② CURVE DATA NARROWS RD.  
P.I. Sta. 1+90.81  
 $\Delta = 40^\circ 52' 32''$  (LT)  
 $Dc = 20^\circ 03' 55''$   
 $R = 285.55'$   
 $T = 106.41'$   
 $L = 203.71'$   
 $E = 19.18'$   
 $C = 199.42'$   
C.B. = S  $70^\circ 19' 20''$  E

**STRUCTURE KEY**

- RESIDENTIAL
- COMMERCIAL
- OUT-BUILDING

LIMBERLOST MOTEL INC  
03-A-005-0-00-021-0  
COMMERCIAL/APARTMENTS  
2550 NORTH RIDGE

LIMBERLOST MOTEL

McCALLISTER REAL ESTATE LLC  
03-A-006-B-00-015-0  
COMMERCIAL  
2519 NORTH RIDGE

McCALLISTER REAL ESTATE LLC  
03-A-006-B-00-003-0  
COMMERCIAL  
NORTH RIDGE

LAKE COUNTY OF (LCDU 81)  
03-A-006-B-00-014-0  
EXEMPT  
COUNTY LAND FILL

H:\2018\180743\0D0T\ProjectData\08665\_LAK\_20\_WEST\Design\RW\Sheets\108665\_RT003.dgn Sheet 8/6/2020 11:34:43 PM LEIVOP

REV. BY	DATE	DESCRIPTION

LAK-20-19.59  
PART OF LOT 60  
PERRY TOWNSHIP  
LAKE COUNTY, OHIO

McCALLISTER REAL ESTATE LLC  
03-A-006-B-00-015-0  
2018R029721  
2519 NORTH RIDGE

McCALLISTER REAL ESTATE LLC  
03-A-006-B-00-003-0  
2018R029721

LAKE COUNTY OF (LCDU 81)  
03-A-006-B-00-014-0  
VOL. 597 PG. 798

CURVE DATA (A)  
R = 2862.54'  
Δ = 0° 43' 12"  
L = 35.97'  
T = 17.98'  
C = 35.97'  
S 40° 28' 32" W

④ CURVE DATA NARROWS RD.  
P.I. Sta. 1+90.81  
Δ = 40° 52' 32" (LT)  
Dc = 20° 03' 55"  
R = 285.55'  
T = 106.41'  
L = 203.71'  
E = 19.18'  
C = 199.42'  
C.B. = S 70° 19' 20" E

MATCH LINE STA. 141+50.00

MATCH LINE STA. 145+39.99

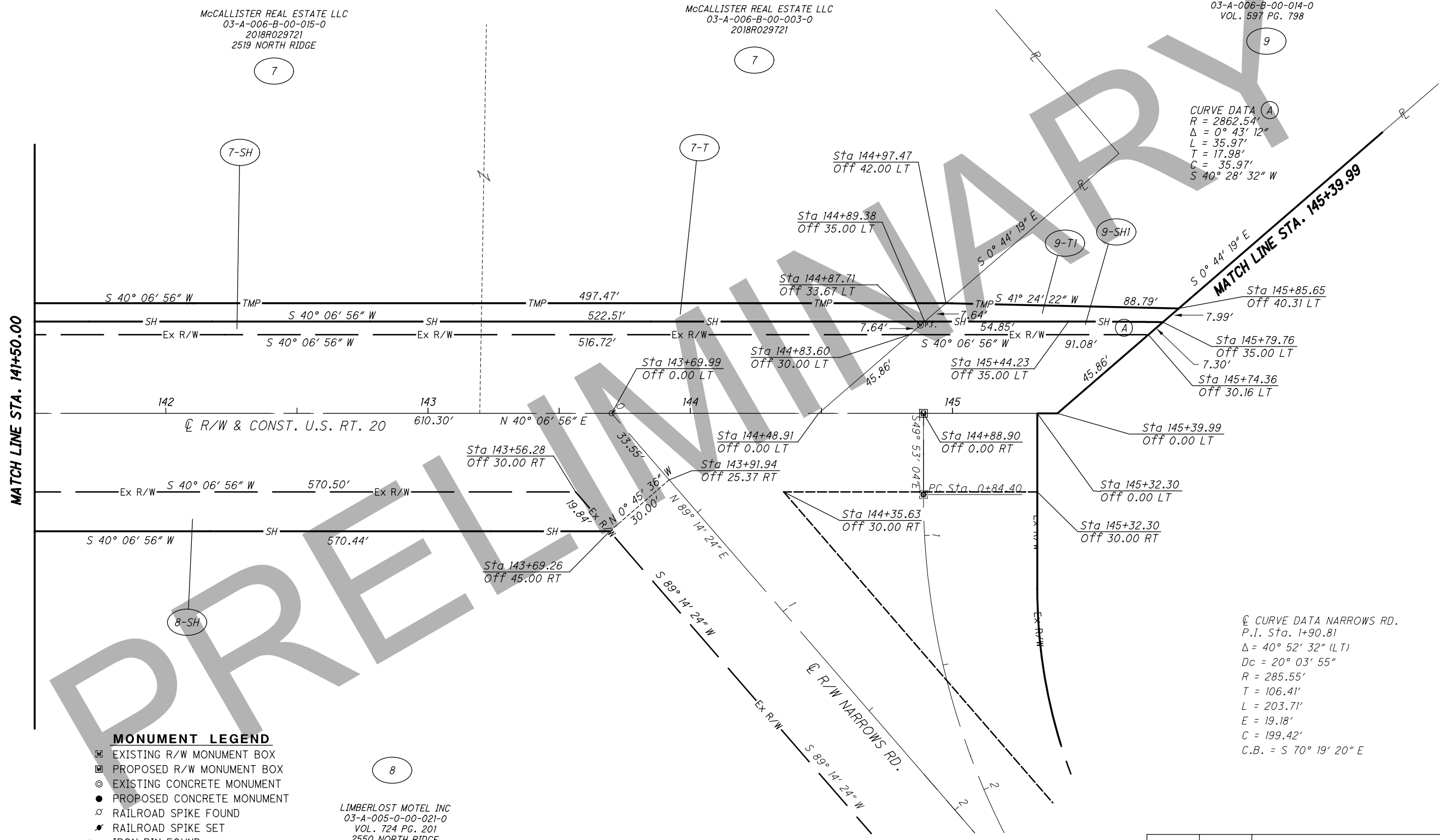

**MONUMENT LEGEND**

- ☐ EXISTING R/W MONUMENT BOX
- ▣ PROPOSED R/W MONUMENT BOX
- ⊙ EXISTING CONCRETE MONUMENT
- PROPOSED CONCRETE MONUMENT
- ⚡ RAILROAD SPIKE FOUND
- ⚡ RAILROAD SPIKE SET
- I.P.F. IRON PIN FOUND
- ⊙ I.P.F. IRON PIN FOUND W/ ID CAP
- I.P.S. IRON PIN SET W/ ID CAP
- ⊙ I.P.F. IRON PIPE FOUND
- ⊙ I.P.S. IRON PIPE SET
- P.K.F. P.K. NAIL FOUND
- P.K.S. P.K. NAIL SET

LIMBERLOST MOTEL INC  
03-A-005-0-00-021-0  
VOL. 724 PG. 201  
2550 NORTH RIDGE



PID NO.  
**108665**

R/W DESIGNER  
PSL  
R/W REVIEWER  
TMM

**RIGHT OF WAY BOUNDARY SHEET**  
**STA. 141.50.00 to STA. 145+39.99**

**LAK-20-19.59**

REV. BY	DATE	DESCRIPTION

0/0  
0  
0

H:\2018\180743\0001\ProjectData\108665\_LAK\_20\_WEST\Design\RW\Sheets\108665.dgn Sheet 8/6/2020 11:34:44 PM LEIVOP

LAK-20-19.59  
 PART OF LOT 60  
 PERRY TOWNSHIP  
 LAKE COUNTY, OHIO

DONALD MATTHEW DELZOPO,  
 AS TRUSTEE OF THE  
 DONALD MATTHEW DELZOPPO  
 REVOCABLE TRUST  
 03-A-006-B-00-005-0  
 COMMERCIAL VACANT LAND

COUNTY OF LAKE  
 (LCDU 81)  
 03-A-006-0-00-007-0  
 NORTH RIDGE  
 EXEMPT

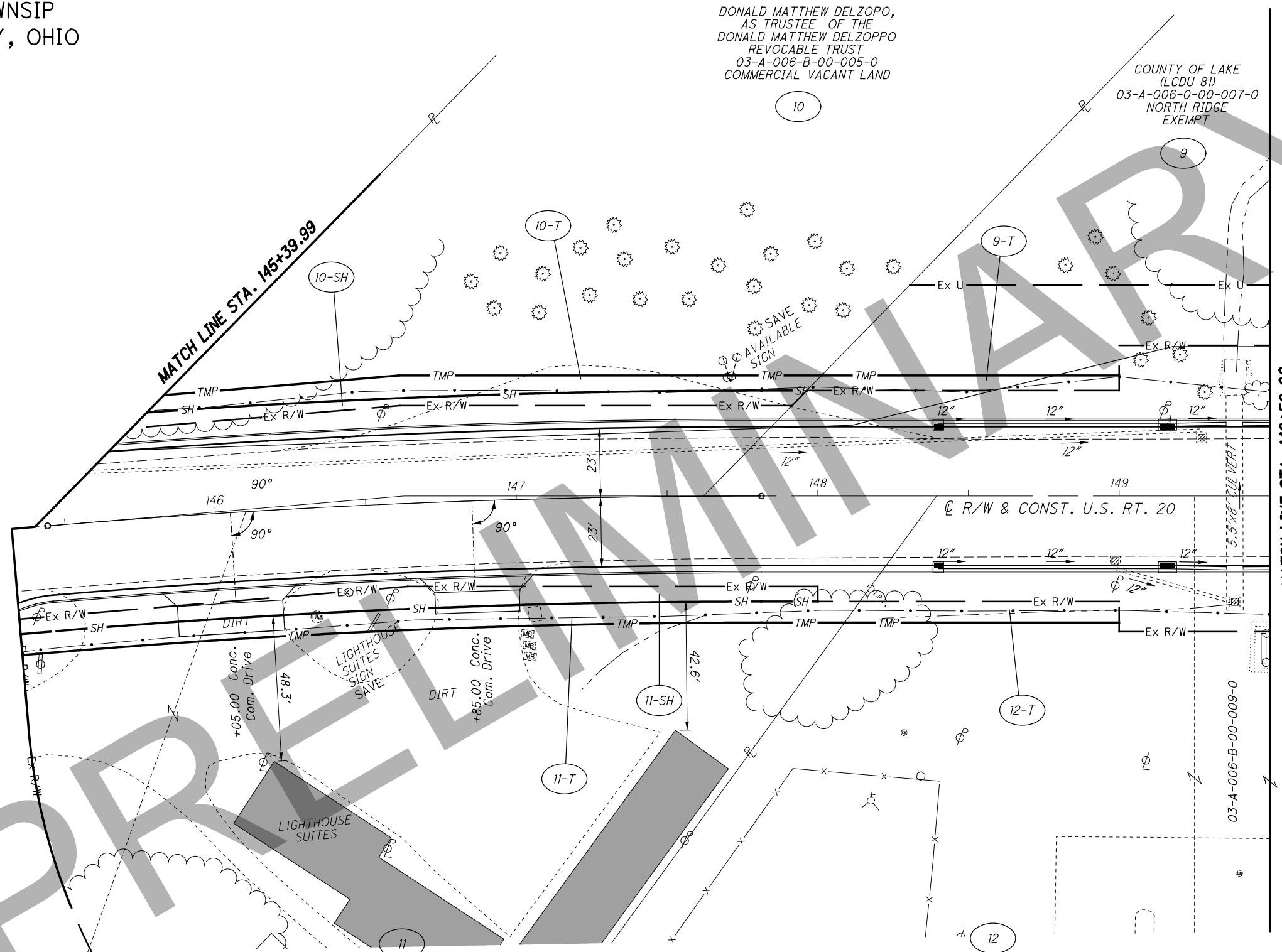

MATCH LINE STA. 145+39.99

MATCH LINE STA. 149+50.00

MICHAEL ZISIS & CONSTANTINE ZISIS  
 03-A-006-B-00-012-0  
 2532 NORTH RIDGE  
 COMMERCIAL  
 APARTMENT/RENTAL UNITS

COUNTY OF LAKE  
 03-A-006-B-00-011-0  
 NORTH RIDGE  
 EXEMPT

P.I. Sta. 146+62.84  
 $\Delta = 4^\circ 48' 15''$  (RT)  
 $D_c = 2^\circ 01' 35''$   
 $R = 2,827.54'$   
 $T = 118.61'$   
 $L = 237.08'$   
 $E = 2.49'$   
 $C = 237.01'$   
 $C.B. = N 42^\circ 31' 03'' E$

**STRUCTURE KEY**

- RESIDENTIAL
- COMMERCIAL
- OUT-BUILDING

REV. BY	DATE	DESCRIPTION

HORIZONTAL SCALE IN FEET

PID NO. **108665**

R/W DESIGNER: PSL  
 R/W REVIEWER: TMM

**RIGHT OF WAY TOPO SHEET**  
**STA. 141.50.00 TO STA. 145+39.99**

**LAK-20-19.59**

0/0

H:\2018\180743\0001\ProjectData\08665\_LAK\_20\_WEST\Design\RW\Sheets\108665\_RT004.dgn Sheet 8/6/2020 11:34:45 PM LEIVOP



LAK-20-19.59  
PART OF LOT 60  
PERRY TOWNSHIP  
LAKE COUNTY, OHIO

CURVE DATA (A)  
R = 2862.54'  
Δ = 4° 05' 03"  
L = 204.05'  
T = 102.07'  
C = 204.00'  
S 42° 52' 39" W

DONALD MATTHEW DELZOPO,  
AS TRUSTEE OF THE  
DONALD MATTHEW DELZOPPO  
REVOCABLE TRUST  
03-A-006-B-00-005-0  
COMMERCIAL VACANT LAND

COUNTY OF LAKE  
(LCDU 81)  
03-A-006-0-00-007-0  
NORTH RIDGE  
EXEMPT

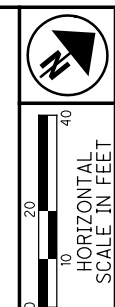

PID NO. 108665  
R/W DESIGNER PSJ  
R/W REVIEWER TMM

RIGHT OF WAY BOUNDARY SHEET  
STA. 145+39.99 TO STA. 149+50.00

LAK-20-19.59

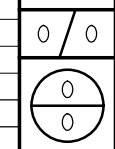

REV. BY	DATE	DESCRIPTION

H:\2018\180743\0010\ProjectData\08665\_LAK\_20\_WEST\Design\RW\Sheets\108665\_RB004.dgn Sheet 8/6/2020 11:34:45 PM LEIVOP

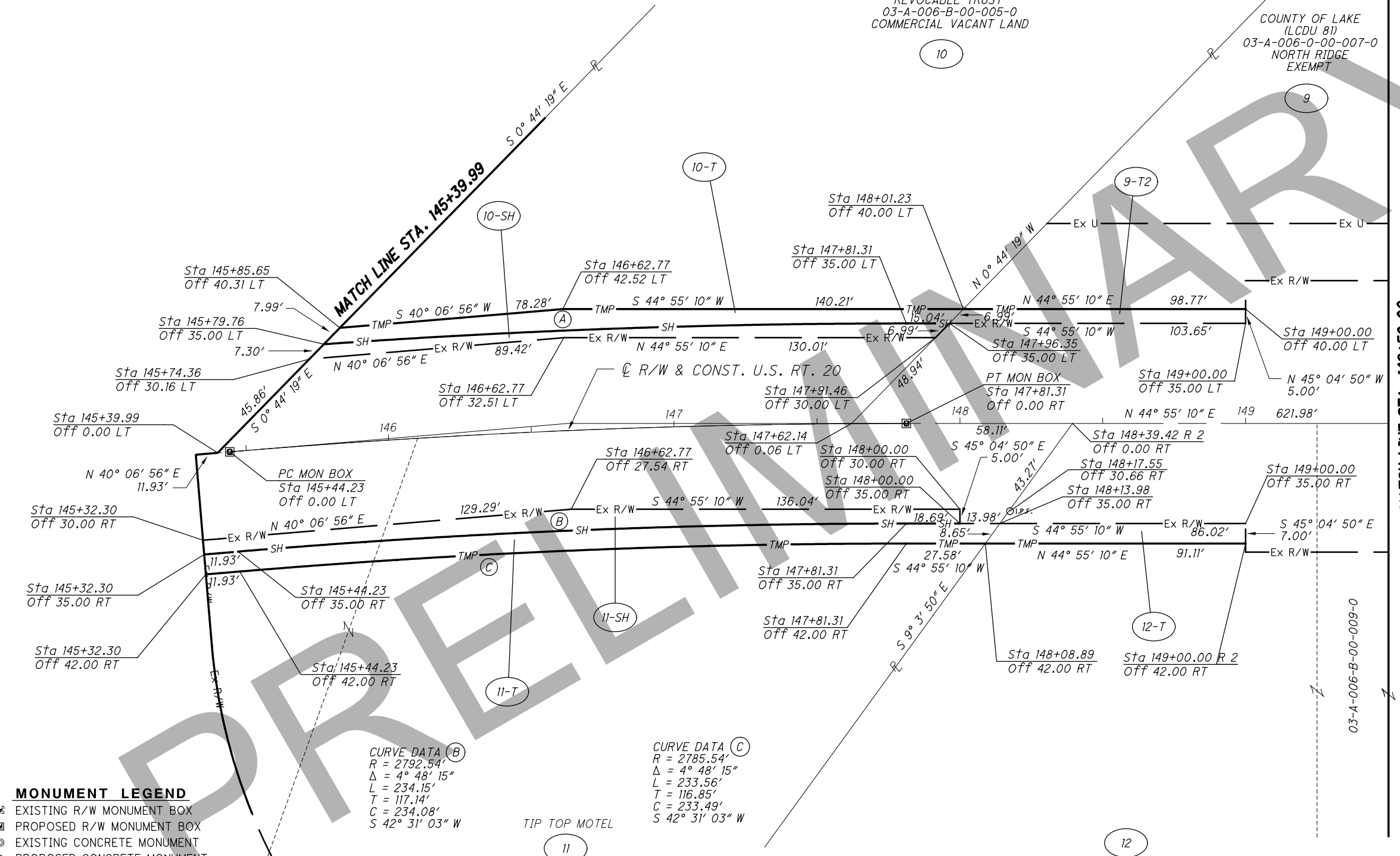

CURVE DATA (B)  
R = 2792.54'  
Δ = 4° 48' 15"  
L = 234.15'  
T = 117.14'  
C = 234.08'  
S 42° 31' 03" W

CURVE DATA (C)  
R = 2785.54'  
Δ = 4° 48' 15"  
L = 233.56'  
T = 116.85'  
C = 233.49'  
S 42° 31' 03" W

⊕ CURVE DATA U.S. 20  
P.I. Sta. 146+62.84  
Δ = 4° 48' 15" (RT)  
Dc = 2° 01' 35"  
R = 2,827.54'  
T = 118.61'  
L = 237.08'  
E = 2.49'  
C = 237.01'  
C.B. = N 42° 31' 03" E

MICHAEL ZISIS & CONSTANTINE ZISIS  
03-A-006-B-00-012-0  
2532 NORTH RIDGE  
COMMERCIAL  
APARTMENT/RENTAL UNITS

COUNTY OF LAKE  
03-A-006-B-00-011-0  
NORTH RIDGE  
EXEMPT

- MONUMENT LEGEND**
- ▣ EXISTING R/W MONUMENT BOX
  - ▣ PROPOSED R/W MONUMENT BOX
  - ⊙ EXISTING CONCRETE MONUMENT
  - PROPOSED CONCRETE MONUMENT
  - ✕ RAILROAD SPIKE FOUND
  - ✶ RAILROAD SPIKE SET
  - ⊙ I.P.F. IRON PIN FOUND
  - ⊙ I.P.F. IRON PIN FOUND W/ ID CAP
  - I.P.S. IRON PIN SET W/ ID CAP
  - ⊙ I.P.F. IRON PIPE FOUND
  - ⊙ I.P.S. IRON PIPE SET
  - ⊙ P.K.F. P.K. NAIL FOUND
  - P.K.S. P.K. NAIL SET

MATCH LINE STA. 149+50.00

MATCH LINE STA. 145+39.99

LAK-20-19.59  
PART OF LOT 60  
PERRY TOWNSHIP  
LAKE COUNTY, OHIO

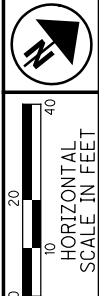

PID NO.  
**108665**

R/W DESIGNER  
PSL  
R/W REVIEWER  
TMM

**RIGHT OF WAY TOPO SHEET**  
**STA. 149+50.00 TO STA. 154+77.42**

**LAK-20-19.59**

0/0  
0  
0

COUNTY OF LAKE (LCDU 81)  
03-A-006-0-00-007-0  
EXEMPT  
VACANT LAND

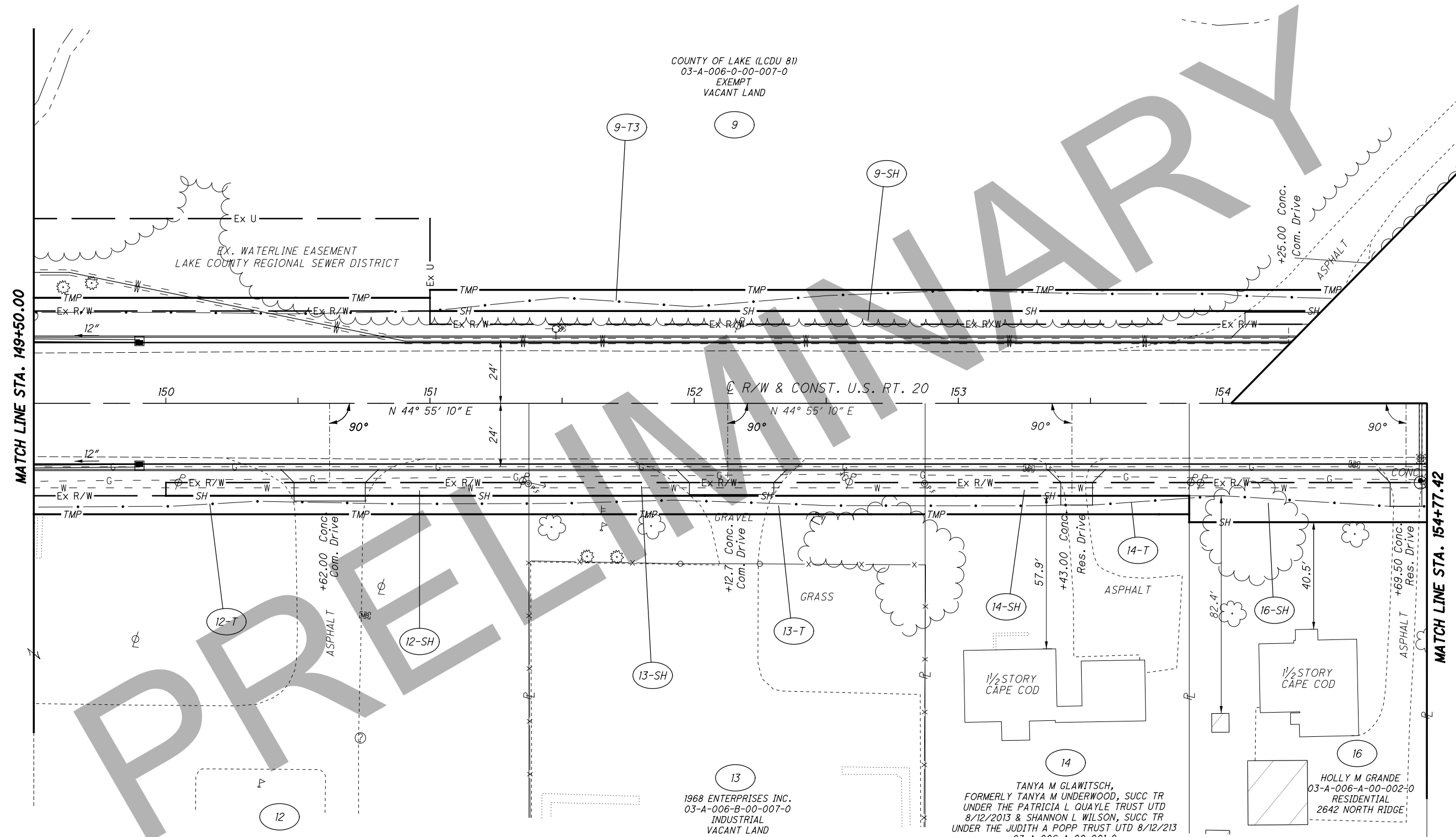

**STRUCTURE KEY**

- RESIDENTIAL
- COMMERCIAL
- OUT-BUILDING

COUNTY OF LAKE  
03-A-006-B-00-008-0  
EXEMPT/DOG SHELTER  
2600 NORTH RIDGE

1968 ENTERPRISES INC.  
03-A-006-B-00-007-0  
INDUSTRIAL  
VACANT LAND

14  
TANYA M GLAWITSCH,  
FORMERLY TANYA M UNDERWOOD, SUCC TR  
UNDER THE PATRICIA L QUAYLE TRUST UTD  
8/12/2013 & SHANNON L WILSON, SUCC TR  
UNDER THE JUDITH A POPP TRUST UTD 8/12/2013  
03-A-006-A-00-001-0  
RESIDENTIAL  
2632 NORTH RIDGE

16  
HOLLY M GRANDE  
03-A-006-A-00-002-0  
RESIDENTIAL  
2642 NORTH RIDGE

REV. BY	DATE	DESCRIPTION

H:\2018\180743\0D0T\Projec+Data\08665\_LAK\_20\_WEST\Design\RW\Sheets\108665\_R1005.dgn Sheet 8/6/2020 11:34:46 PM LEIVOP



LAK-20-19.59  
 PART OF LOT NOS. 60 & 70  
 PERRY TOWNSHIP  
 LAKE COUNTY, OHIO

⊙ CONST. CURVE DATA  
 P.I. Sta. 158+25.81  
 $\Delta = 9^\circ 23' 30''$  (RT)  
 $Dc = 2^\circ 00' 00''$   
 $R = 2,864.79'$   
 $T = 235.32'$   
 $L = 469.58'$   
 $E = 9.65'$   
 $C = 469.06'$   
 C.B. = N  $49^\circ 36' 55''$  E

⊙ R/W CURVE DATA  
 P.I. Sta. 158+25.81  
 $\Delta = 9^\circ 23' 30''$  (RT)  
 $Dc = 4^\circ 00' 00''$   
 $R = 1,432.39'$   
 $T = 117.66'$   
 $L = 234.79'$   
 $E = 4.82'$   
 $C = 234.53'$   
 C.B. = N  $49^\circ 36' 55''$  E

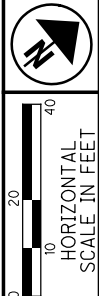

PID NO. 108665  
 R/W DESIGNER PSL  
 R/W REVIEWER TMM

RIGHT OF WAY TOPO SHEET  
 STA. 154+77.42 TO STA. 159+33.08

LAK-20-19.59

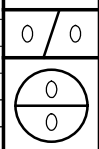

REV. BY	DATE	DESCRIPTION

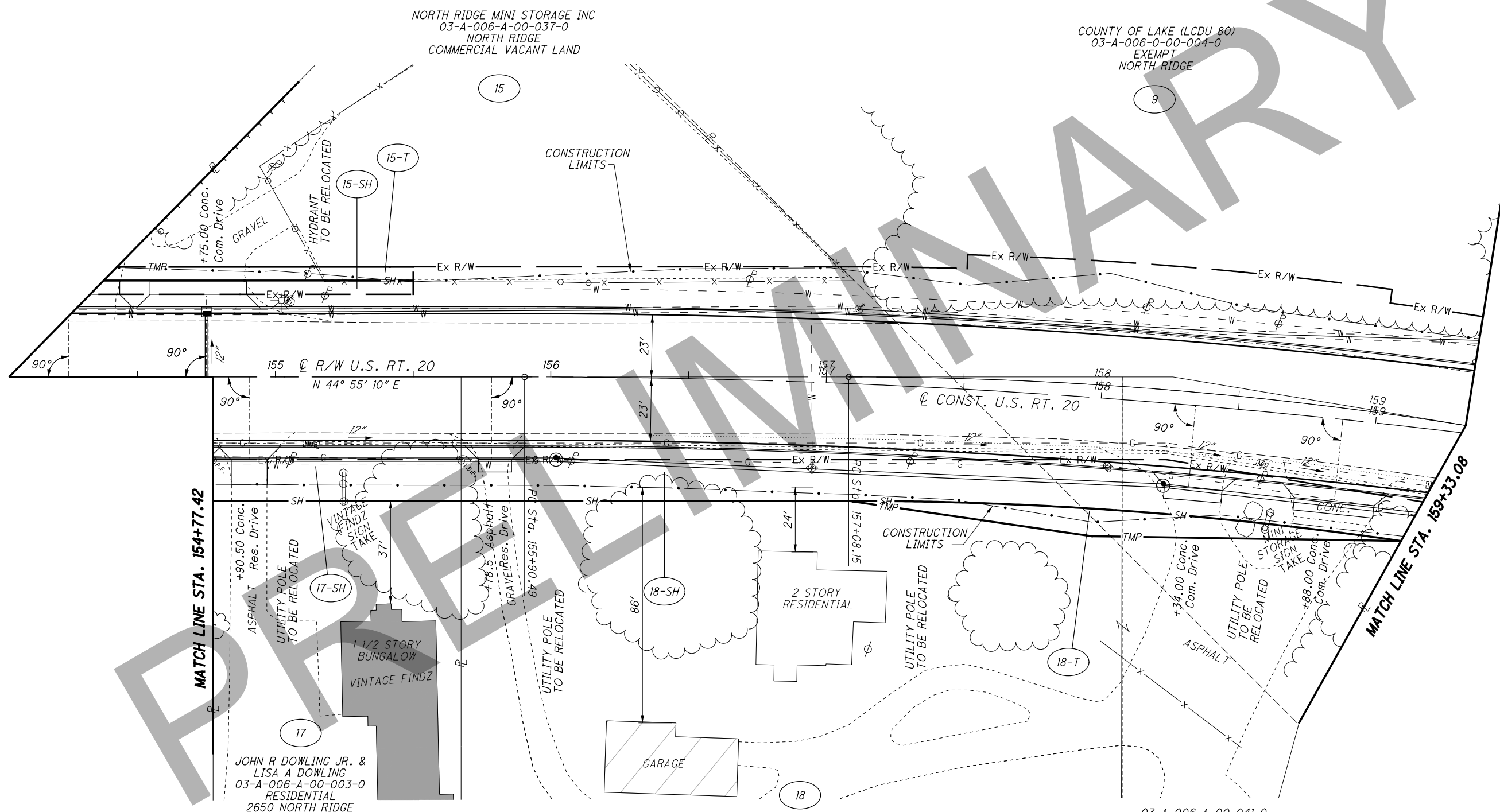

**STRUCTURE KEY**

	RESIDENTIAL
	COMMERCIAL
	OUT-BUILDING

H:\2018\180743\0001\ProjectData\08665\_LAK\_20\_WEST\Design\RW\Sheets\108665\_RT006.dgn Sheet 8/6/2020 11:34:48 PM LEIVOP

LAK-20-19.59  
PART OF LOT NOS. 60 & 70  
PERRY TOWNSHIP  
LAKE COUNTY, OHIO

CONST. CURVE DATA  
P.I. Sta. 158+25.81  
 $\Delta = 9^\circ 23' 30''$  (RT)  
Dc = 2° 00' 00"  
R = 2,864.79'  
T = 235.32'  
L = 469.58'  
E = 9.65'  
C = 469.06'  
C.B. = N 49° 36' 55" E

R/W CURVE DATA  
P.I. Sta. 158+25.81  
 $\Delta = 9^\circ 23' 30''$  (RT)  
Dc = 4° 00' 00"  
R = 1,432.39'  
T = 117.66'  
L = 234.79'  
E = 4.82'  
C = 234.53'  
C.B. = N 49° 36' 55" E

NORTH RIDGE MINI STORAGE INC  
03-A-006-A-00-037-0  
NORTH RIDGE  
COMMERCIAL VACANT LAND

COUNTY OF LAKE (LCDU 80)  
03-A-006-0-00-004-0  
EXEMPT  
NORTH RIDGE

H:\2018\180743\0D0T\ProjectData\08665\_LAK\_20\_WEST\Design\RW\Sheets\08665\_RB006.dgn Sheet 8/6/2020 11:34:48 PM LEIVOP

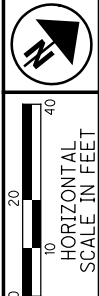
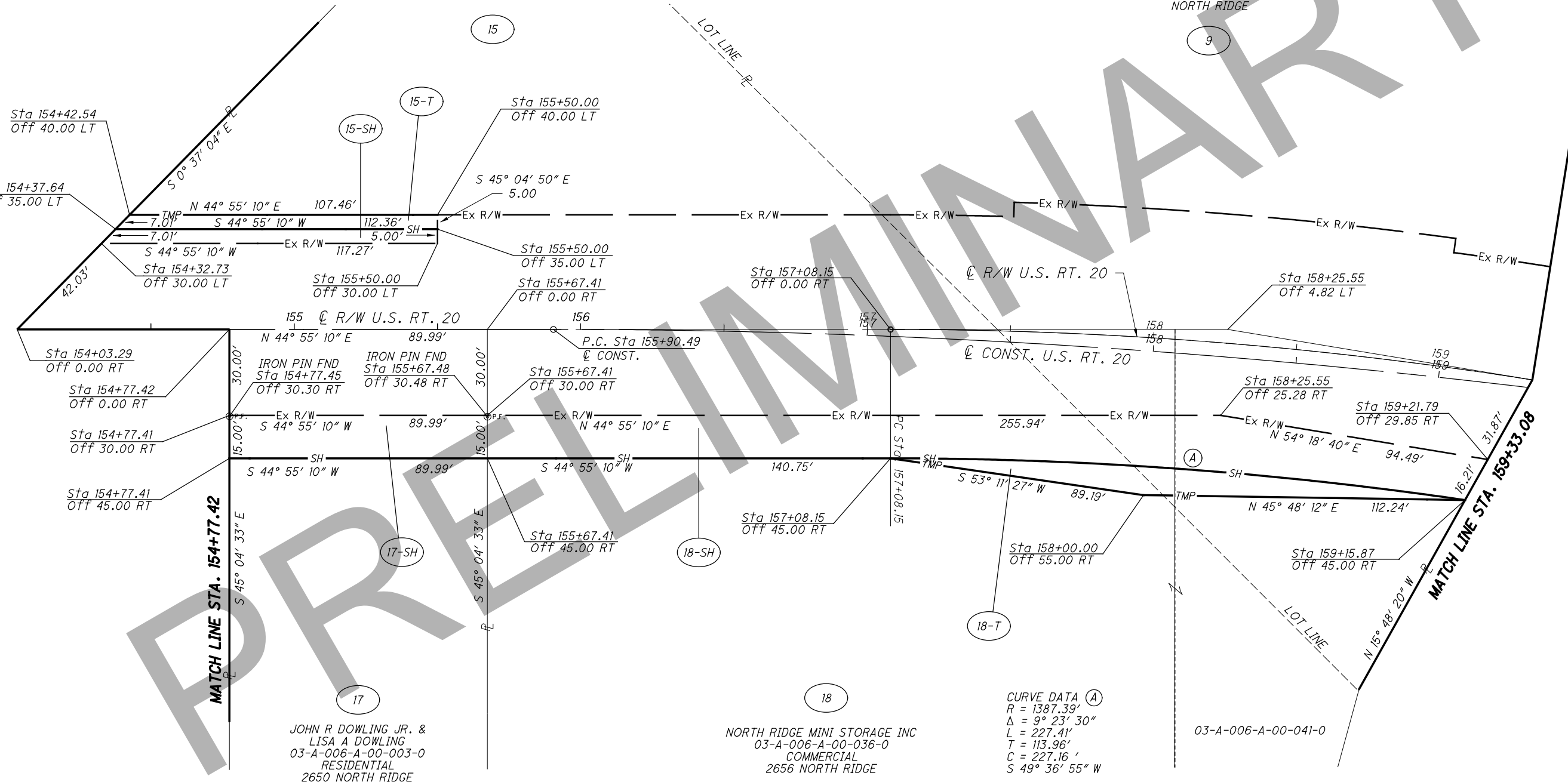

PID NO. **108665**  
R/W DESIGNER: PSL  
R/W REVIEWER: TMM

**RIGHT OF WAY BOUNDARY SHEET**  
**STA. 154+77.42 TO STA. 159+33.08**

**LAK-20-19.59**

REV. BY	DATE	DESCRIPTION

0/0  
0/0

LAK-20-19.59  
PART OF LOT NO. 70  
PERRY TOWNSHIP  
LAKE COUNTY, OHIO

CONST. CURVE DATA  
P.I. Sta. 158+25.81  
 $\Delta = 9^\circ 23' 30''$  (RT)  
 $Dc = 2^\circ 00' 00''$   
 $R = 2,864.79'$   
 $T = 235.32'$   
 $L = 469.58'$   
 $E = 9.65'$   
 $C = 469.06'$   
C.B. = N 49° 36' 55" E

R/W CURVE DATA  
P.I. Sta. 158+25.81  
 $\Delta = 9^\circ 23' 30''$  (RT)  
 $Dc = 4^\circ 00' 00''$   
 $R = 1,432.39'$   
 $T = 117.66'$   
 $L = 234.79'$   
 $E = 4.82'$   
 $C = 234.53'$   
C.B. = N 49° 36' 55" E

COUNTY OF LAKE (LCDU 80)  
03-A-006-0-00-004-0  
EXEMPT  
NORTH RIDGE

2709 PRENGLER  
PROPERTIES LLC  
03-A-006-A-00-038-0  
COMMERCIAL  
VACANT LAND  
NORTH RIDGE

2709 PRENGLER  
PROPERTIES LLC  
03-A-006-A-00-027-0  
COMMERCIAL  
2709 NORTH RIDGE

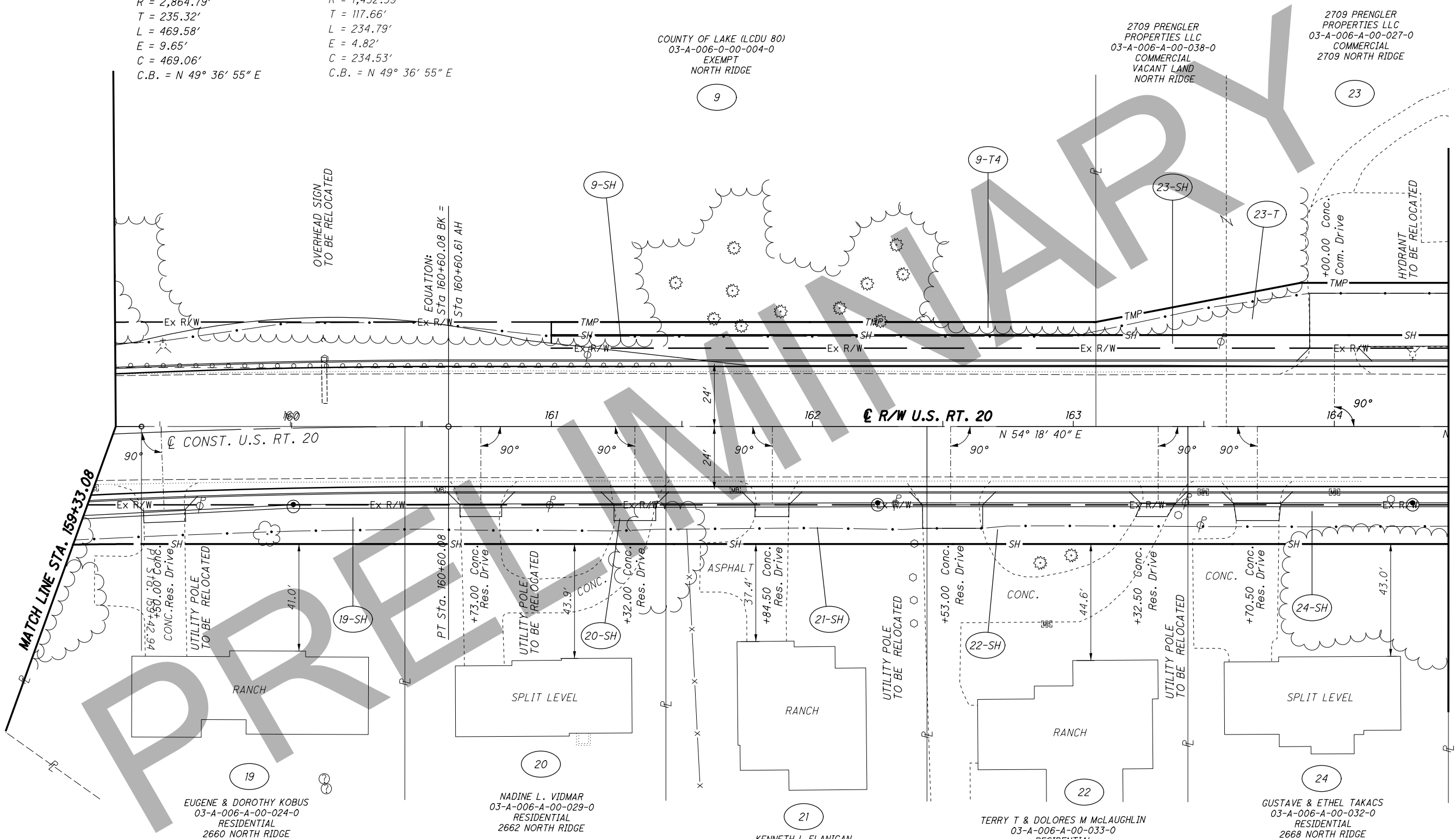

**STRUCTURE KEY**

	RESIDENTIAL
	COMMERCIAL
	OUT-BUILDING

REV. BY	DATE	DESCRIPTION

HORIZONTAL SCALE IN FEET  
 PID NO. **108665**  
 R/W DESIGNER PSL  
 R/W REVIEWER TMM  
**RIGHT OF WAY TOPO SHEET**  
**STA. 154+77.42 TO STA. 159+33.08**  
**LAK-20-19.59**

H:\2018\180743\0D0T\Proj\Drawings\LAK\_20\_WEST\Design\RW\Sheets\108665\_RT007.dgn Sheet 8/6/2020 11:34:49 PM LEIVOP

LAK-20-19.59  
PART OF LOT NO. 70  
PERRY TOWNSHIP  
LAKE COUNTY, OHIO

⊙ CONST. CURVE DATA  
P.I. Sta. 158+25.81  
Δ = 9° 23' 30" (RT)  
Dc = 2° 00' 00"  
R = 2,864.79'  
T = 235.32'  
L = 469.58'  
E = 9.65'  
C = 469.06'  
C.B. = N 49° 36' 55" E

⊙ R/W CURVE DATA  
P.I. Sta. 158+25.81  
Δ = 9° 23' 30" (RT)  
Dc = 4° 00' 00"  
R = 1,432.39'  
T = 117.66'  
L = 234.79'  
E = 4.82'  
C = 234.53'  
C.B. = N 49° 36' 55" E

COUNTY OF LAKE (LCDU 80)  
03-A-006-0-00-004-0  
EXEMPT  
NORTH RIDGE

2709 PRENGLER  
PROPERTIES LLC  
03-A-006-A-00-038-0  
COMMERCIAL  
VACANT LAND  
NORTH RIDGE

2709 PRENGLER  
PROPERTIES LLC  
03-A-006-A-00-027-0  
COMMERCIAL  
2709 NORTH RIDGE

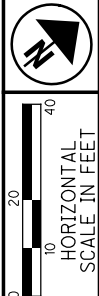

PID NO. 108665

R/W DESIGNER PSL  
R/W REVIEWER TMM

RIGHT OF WAY BOUNDARY SHEET  
STA. 154+77.42 TO STA. 159+33.08

LAK-20-19.59

0/0

CURVE DATA (A)  
R = 1432.39'  
Δ = 0° 23' 40"  
L = 9.86'  
T = 4.93  
C = 9.86'  
N 53° 46' 11" E

⊙ CONST.  
PT Sta. 160+60.08  
EQUATION:  
Sta 160+60.08 BK =  
Sta 160+60.61 AH

CURVE DATA (B)  
R = 1387.39'  
Δ = 1° 4' 59"  
L = 26.23'  
T = 13.11'  
C = 26.22'  
N 53° 46' 11" E

Sta 159+32.02  
Off 2.84 RT

Sta 159+33.08  
Off 0.00 RT

Sta 159+42.94  
Off 0.00 RT

Sta 159+42.94  
Off 30.00 RT

Sta 159+42.94  
Off 45.00 RT

Sta 160+43.89  
Off 0.00 RT

Sta 160+43.89  
Off 30.00 RT

Sta 160+43.89  
Off 45.00 RT

Sta 161+00.00  
Off 35.00 LT

Sta 161+00.00  
Off 40.00 LT

Sta 161+43.90  
Off 0.00 RT

Sta 161+43.90  
Off 30.00 RT

Sta 161+43.90  
Off 45.00 RT

Sta 162+43.90  
Off 0.00 RT

Sta 162+43.90  
Off 30.00 RT

Sta 162+43.90  
Off 45.00 RT

Sta 163+08.63  
Off 40.00 LT

Sta 163+08.63  
Off 35.00 LT

Sta 163+08.63  
Off 30.00 LT

Sta 163+08.63  
Off 0.00 RT

Sta 163+43.90  
Off 45.00 RT

Sta 163+43.90  
Off 0.00 RT

Sta 163+43.90  
Off 30.00 RT

Sta 163+43.90  
Off 45.00 RT

Sta 163+86.76  
Off 55.00 LT

Sta 164+43.73  
Off 0.00 RT

Sta 164+43.73  
Off 30.00 RT

Sta 164+43.73  
Off 45.00 RT

STRUCTURE KEY  
RESIDENTIAL  
COMMERCIAL  
OUT-BUILDING

EUGENE & DOROTHY KOBUS  
03-A-006-A-00-024-0  
RESIDENTIAL  
2660 NORTH RIDGE

NADINE L. VIDMAR  
03-A-006-A-00-029-0  
RESIDENTIAL  
2662 NORTH RIDGE

KENNETH L. FLANIGAN  
03-A-006-A-00-030-0  
RESIDENTIAL  
2664 NORTH RIDGE

TERRY T. McLAUGHLIN  
& DOLORES M. McLAUGHLIN  
03-A-006-A-00-033-0  
RESIDENTIAL  
2630 NORTH RIDGE

GUSTAVE & ETHEL TAKACS  
03-A-006-A-00-032-0  
RESIDENTIAL  
2668 NORTH RIDGE

REV. BY	DATE	DESCRIPTION

H:\2018\180743\0D01\ProjectData\08665\_LAK\_20\_WEST\Design\RW\Sheets\08665\_RB007.dgn Sheet 8/6/2020 11:35:50 PM LEIVOP

MATCH LINE STA. 164+43.73

LAK-20-19.59  
PART OF LOT NO. 70  
PERRY TOWNSHIP  
LAKE COUNTY, OHIO

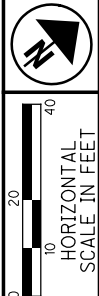

PID NO. **108665**  
R/W DESIGNER: PSL  
R/W REVIEWER: TMM

**RIGHT OF WAY TOPO SHEET**  
**STA. 164+43.73 TO STA. 169+50.00**

**LAK-20-19.59**

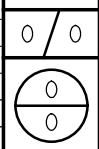

REV. BY	DATE	DESCRIPTION

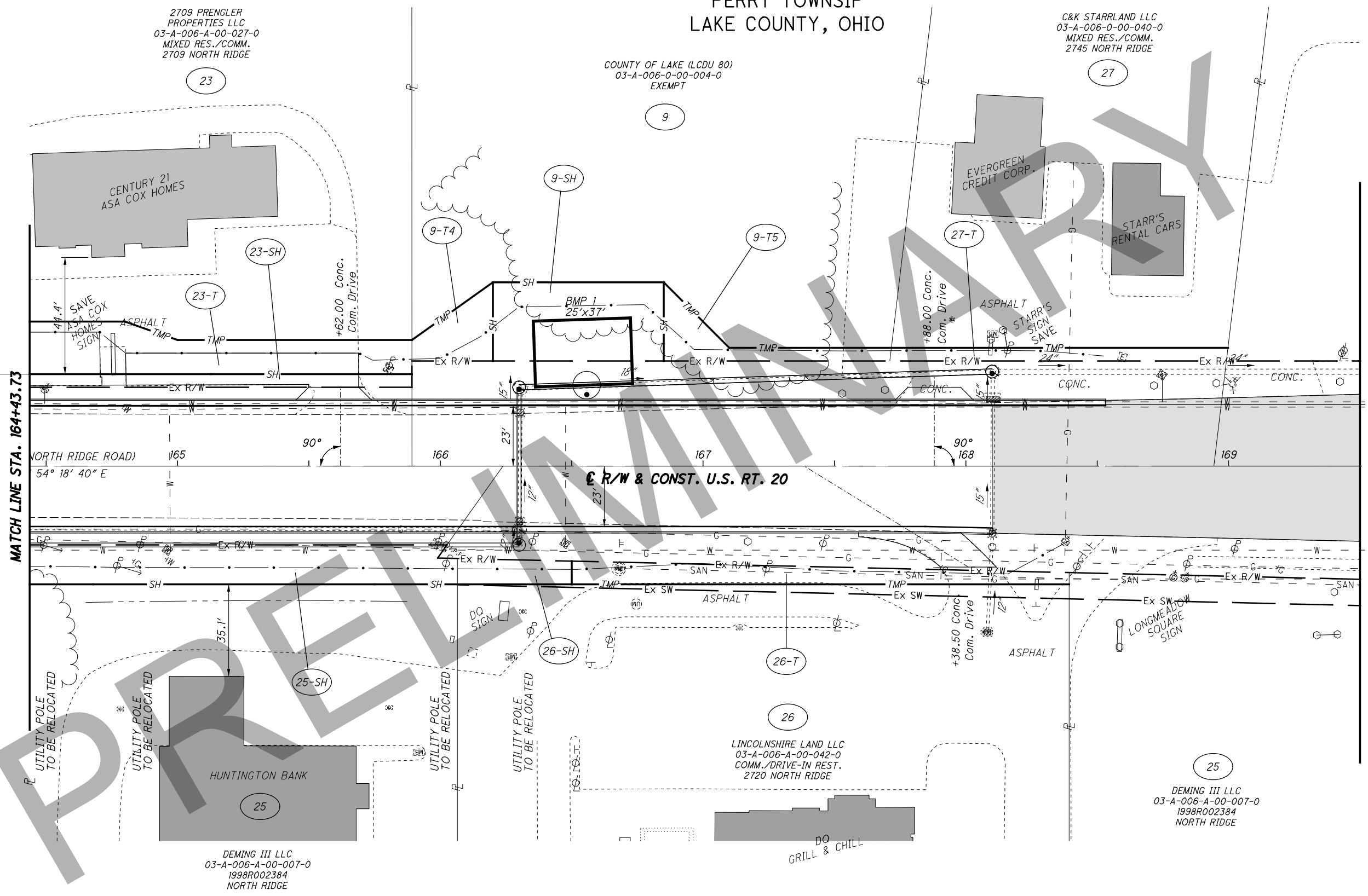

**STRUCTURE KEY**

	RESIDENTIAL
	COMMERCIAL
	OUT-BUILDING

H:\2018\180743\0D0T\ProjectData\08665\_LAK\_20\_WEST\Design\RW\Sheets\108665\_R1008.dgn Sheet 8/6/2020 11:35:51PM LEIVOP

MATCH LINE STA. 164+43.73

MATCH LINE STA. 169+50.00



LAK-20-19.59  
PART OF LOT NO. 70  
PERRY TOWNSHIP  
LAKE COUNTY, OHIO

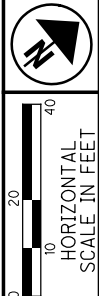

PID NO. **108665**

R/W DESIGNER: PSL  
R/W REVIEWER: TMM

**RIGHT OF WAY BOUNDARY SHEET**  
**STA. 164+43.73 TO STA. 169+50.00**

**LAK-20-19.59**

0/0  
0/0

**STRUCTURE KEY**

	RESIDENTIAL
	COMMERCIAL
	OUT-BUILDING

REV. BY	DATE	DESCRIPTION

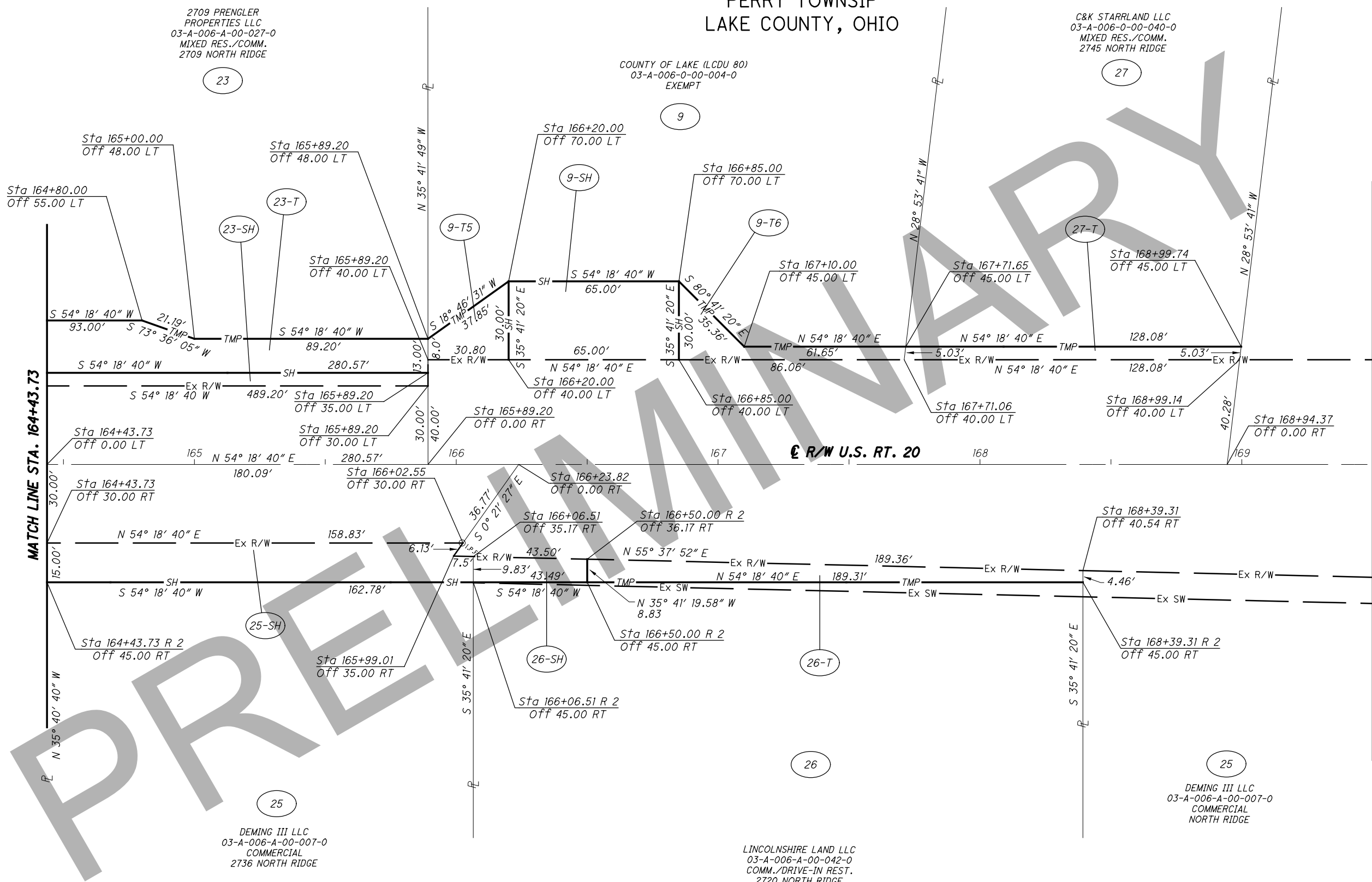

2709 PRENGLER PROPERTIES LLC  
03-A-006-A-00-027-0  
MIXED RES./COMM.  
2709 NORTH RIDGE

COUNTY OF LAKE (LCDU 80)  
03-A-006-0-00-004-0  
EXEMPT

C&K STARRLAND LLC  
03-A-006-0-00-040-0  
MIXED RES./COMM.  
2745 NORTH RIDGE

DEMING III LLC  
03-A-006-A-00-007-0  
COMMERCIAL  
2736 NORTH RIDGE

LINCOLNSHIRE LAND LLC  
03-A-006-A-00-042-0  
COMM./DRIVE-IN REST.  
2720 NORTH RIDGE

DEMING III LLC  
03-A-006-A-00-007-0  
COMMERCIAL  
NORTH RIDGE

H:\2018\180743\0D0T\ProjectData\08665\_LAK\_20\_WEST\Design\RW\Sheets\108665\_RB008.dgn Sheet 8/6/2020 11:35:52 PM LEIVOP

LAK-20-19.59  
 PART OF LOT NO. 70  
 PERRY TOWNSHIP  
 LAKE COUNTY, OHIO

MARY E PATRIARCA, TRUSTEE @5  
 03-A-006-A-00-028-0  
 2005R025349  
 2761 NORTH RIDGE

GEORGIA PATRIARCA KOLCUM &  
 MARY E PATRIARCA, TRUSTEES  
 OF THE PATRIARCA FAMILY TRUST  
 DATED JUNE 9, 2004  
 03-A-006-0-00-013-0  
 2005R025763  
 NORTH RIDGE

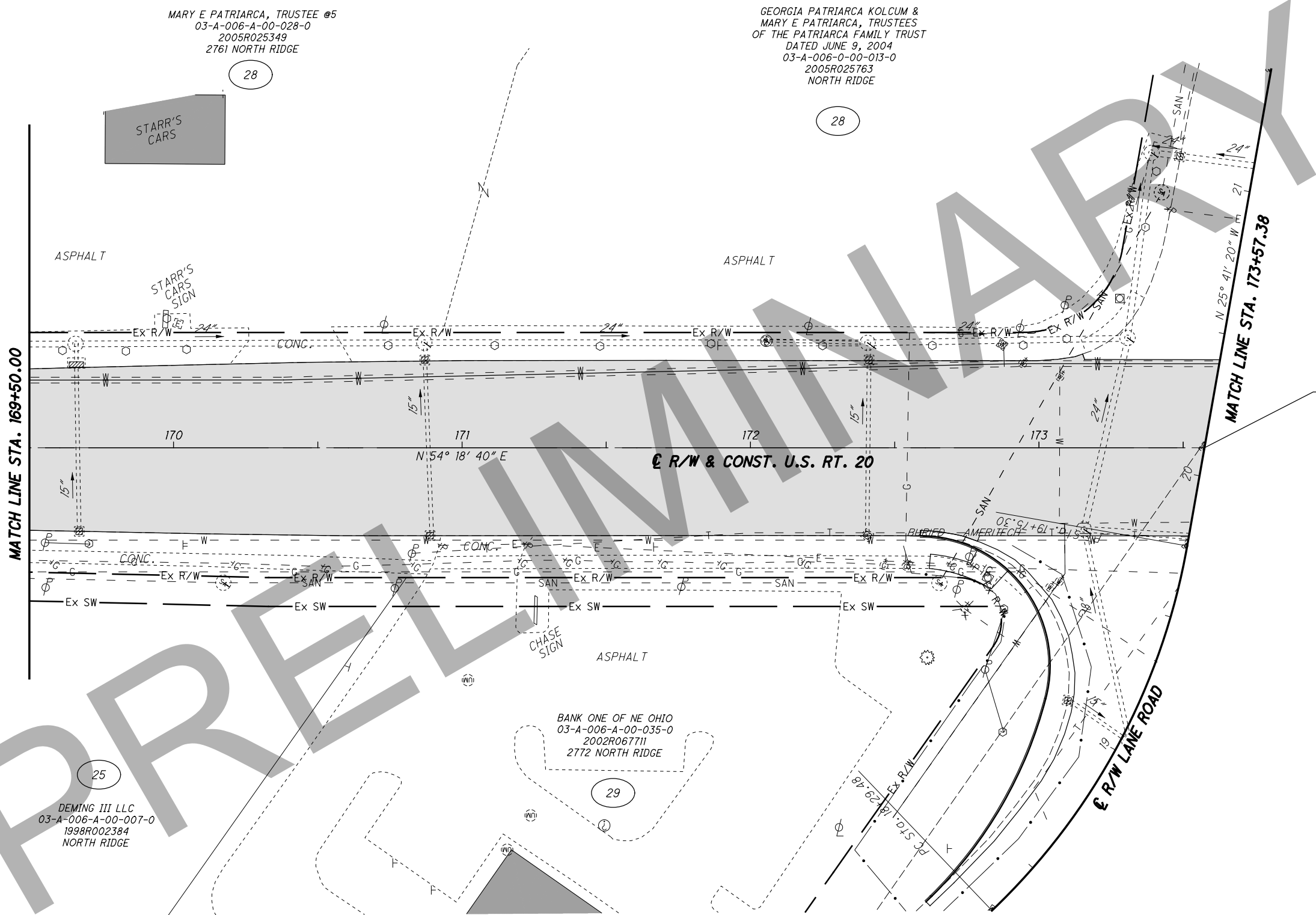

Sta 173+57.38  
 @ U.S. RT. 20 =  
 Sta 20.09.84  
 @ LANE ROAD

**STRUCTURE KEY**

- RESIDENTIAL
- COMMERCIAL
- OUT-BUILDING

REV. BY	DATE	DESCRIPTION

10  
 20  
 40  
 HORIZONTAL  
 SCALE IN FEET

PID NO. **108665**  
 R/W DESIGNER PSL  
 R/W REVIEWER TMM

**LAK-20-19.59**  
**RIGHT OF WAY TOPO SHEET**  
**STA. 169+50.00 TO STA. 173+**

0/0

H:\2018\180743\0D0T\ProjectData\08665\_LAK\_20\_WEST\Design\RW\Sheets\108665\_RT009.dgn Sheet 8/6/2020 11:35:53 PM LEIVOP

LAK-20-19.59  
PART OF LOT NO. 70  
PERRY TOWNSHIP  
LAKE COUNTY, OHIO

MARY E PATRIARCA, TRUSTEE @5  
03-A-006-0-00-028-0  
2005R025349  
2761 NORTH RIDGE

GEORGIA PATRIARCA KOLCUM &  
MARY E PATRIARCA, TRUSTEES  
OF THE PATRIARCA FAMILY TRUST  
DATED JUNE 9, 2004  
03-A-006-0-00-013-0  
2005R025763  
NORTH RIDGE

170 171 172 173  
N 54° 18' 40" E  
R/W & CONST. U.S. RT. 20

MATCH LINE STA. 169+50.00

MATCH LINE STA. 173+57.38

- MONUMENT LEGEND**
- ☐ EXISTING R/W MONUMENT BOX
  - ◻ PROPOSED R/W MONUMENT BOX
  - ⊙ EXISTING CONCRETE MONUMENT
  - PROPOSED CONCRETE MONUMENT
  - ✕ RAILROAD SPIKE FOUND
  - ✦ RAILROAD SPIKE SET
  - I.P.F. IRON PIN FOUND
  - I.P.F. IRON PIN FOUND W/ ID CAP
  - I.P.S. IRON PIN SET W/ ID CAP
  - ⊙ I.P.F. IRON PIPE FOUND
  - ⊙ I.P.S. IRON PIPE SET
  - P.K.F. P.K. NAIL FOUND
  - P.K.S. P.K. NAIL SET



DEMING III LLC  
03-A-006-A-00-007-0  
1998R002384  
NORTH RIDGE

BANK ONE OF NE OHIO  
03-A-006-A-00-035-0  
2002R067711  
2772 NORTH RIDGE

☐ CURVE DATA LANE RD.  
P.I. Sta. 19+04.94  
Δ = 36° 19' 35" (LT)  
Dc = 24° 54' 40"  
R = 230.00'  
T = 75.46'  
L = 145.82'  
E = 12.06'  
C = 143.39'  
C.B. = N 7° 31' 32" W

- MONUMENT LEGEND**
- ☐ EXISTING R/W MONUMENT BOX
  - ◻ PROPOSED R/W MONUMENT BOX
  - ⊙ EXISTING CONCRETE MONUMENT
  - PROPOSED CONCRETE MONUMENT
  - ✕ RAILROAD SPIKE FOUND
  - ✦ RAILROAD SPIKE SET
  - I.P.F. IRON PIN FOUND
  - I.P.F. IRON PIN FOUND W/ ID CAP
  - I.P.S. IRON PIN SET W/ ID CAP
  - ⊙ I.P.F. IRON PIPE FOUND
  - ⊙ I.P.S. IRON PIPE SET
  - P.K.F. P.K. NAIL FOUND
  - P.K.S. P.K. NAIL SET

REV. BY	DATE	DESCRIPTION

  
  
 HORIZONTAL SCALE IN FEET  
 PID NO. **108665**  
 R/W DESIGNER PSL  
 R/W REVIEWER TMM  
**RIGHT OF WAY TOPO SHEET**  
**STA. 169+50.00 TO STA. 173+**  
**LAK-20-19.59**  
 0/0  

H:\2018\180743\0D0T\ProjectData\108665\_LAK\_20\_WEST\Design\RW\Sheets\108665\_RB009.dgn Sheet 8/6/2020 11:53 PM LEIVOP

LAK-20-19.59  
 PART OF LOT NO. 69 & 70  
 PERRY TOWNSHIP  
 LAKE COUNTY, OHIO

DEMING VIII, LLC  
 03-A-013-0-00-007-0  
 AGRICULTURAL VACANT LAND  
 2823 NORTH RIDGE

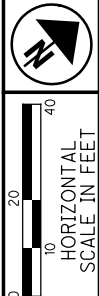

PID NO. **108665**  
 R/W DESIGNER PSL  
 R/W REVIEWER TMM

**RIGHT OF WAY TOPO SHEET**  
**STA. 173+57.38 TO STA. 178+48.32**

**LAK-20-19.59**

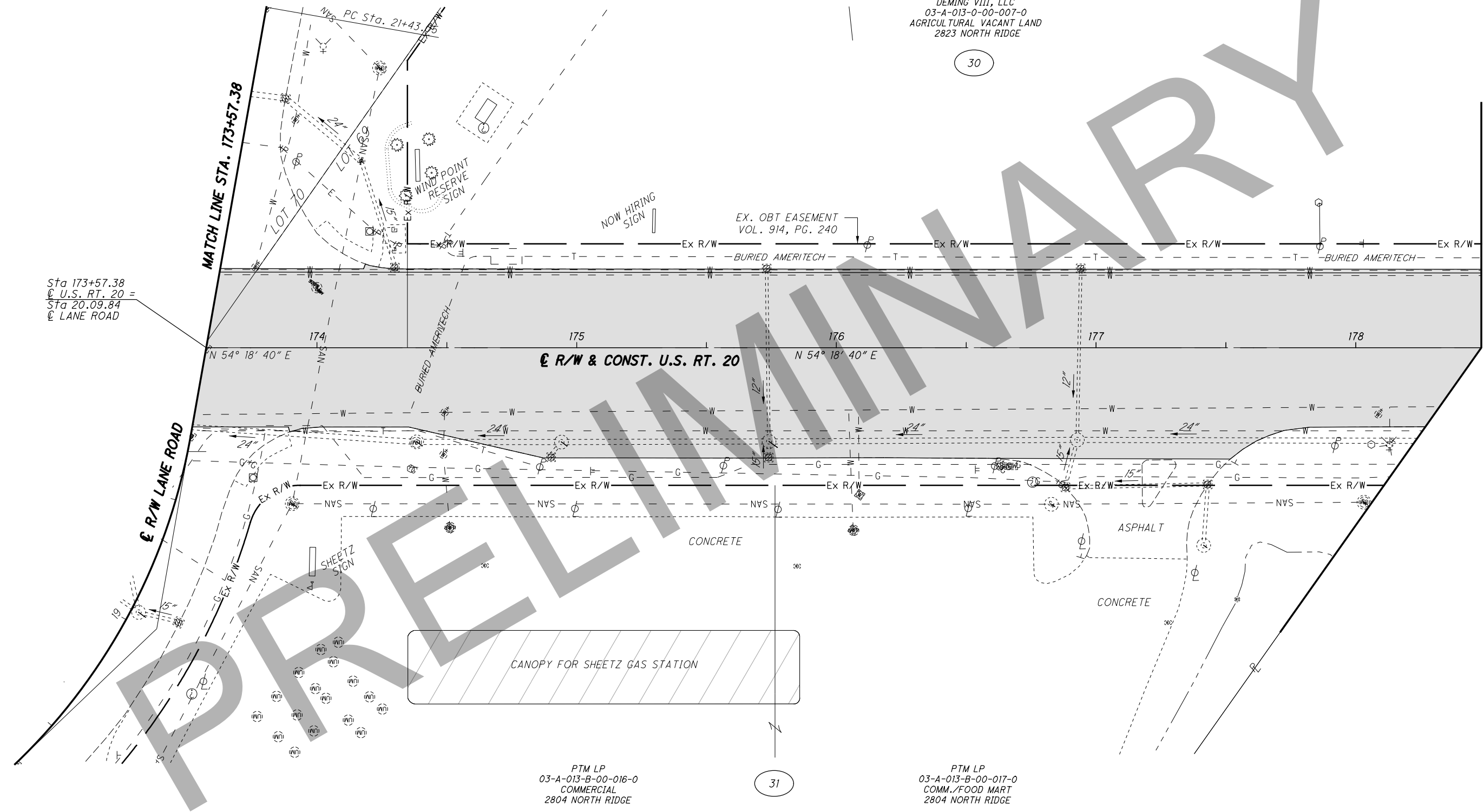
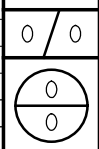

**STRUCTURE KEY**

	RESIDENTIAL
	COMMERCIAL
	OUT-BUILDING

PTM LP  
 03-A-013-B-00-016-0  
 COMMERCIAL  
 2804 NORTH RIDGE

PTM LP  
 03-A-013-B-00-017-0  
 COMM./FOOD MART  
 2804 NORTH RIDGE

REV. BY	DATE	DESCRIPTION

H:\2018\180743\0D0T\ProjectData\08665\_LAK\_20\_WEST\Design\RW\Sheets\108665\_RT00.dgn Sheet 8/6/2020 11:54 PM LEIVOP

LAK-20-19.59  
PART OF LOT NO. 69 & 70  
PERRY TOWNSHIP  
LAKE COUNTY, OHIO

DEMING VIII, LLC  
03-A-013-0-00-007-0  
AGRICULTURAL VACANT LAND  
2823 NORTH RIDGE

30



PID NO.  
**108665**

R/W DESIGNER  
PSL  
R/W REVIEWER  
TMM

**RIGHT OF WAY BOUNDARY SHEET**  
**STA. 173+57.38 TO STA. 178+48.32**

**LAK-20-19.59**

0/0

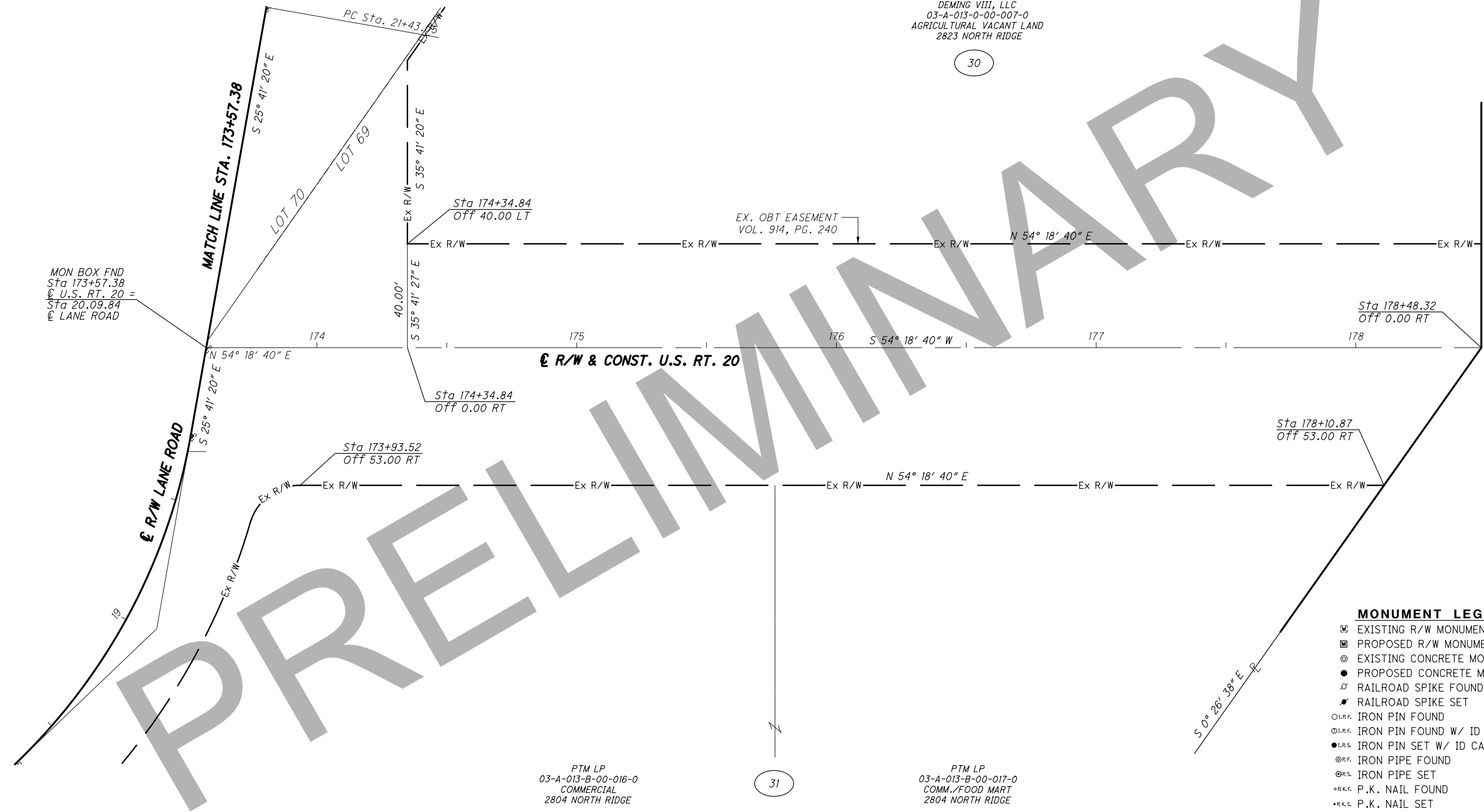

PTM LP  
03-A-013-B-00-016-0  
COMMERCIAL  
2804 NORTH RIDGE

31

PTM LP  
03-A-013-B-00-017-0  
COMM./FOOD MART  
2804 NORTH RIDGE

**MONUMENT LEGEND**

- ☐ EXISTING R/W MONUMENT BOX
- ▣ PROPOSED R/W MONUMENT BOX
- ⊙ EXISTING CONCRETE MONUMENT
- PROPOSED CONCRETE MONUMENT
- ✂ RAILROAD SPIKE FOUND
- ✂ RAILROAD SPIKE SET
- I.P.F. IRON PIN FOUND
- I.P.F. IRON PIN FOUND W/ ID CAP
- I.P.S. IRON PIN SET W/ ID CAP
- I.P.F. IRON PIPE FOUND
- I.P.S. IRON PIPE SET
- P.K.F. P.K. NAIL FOUND
- P.K.S. P.K. NAIL SET

REV. BY	DATE	DESCRIPTION

H:\2018\180743\000\ProjectData\08665\_LAK\_20\_WEST\Design\RW\Sheets\108665\_RB010.dgn\_Sheet 8/6/2020 1:35:55 PM LEIVOP

LAK-20-19.59  
 PART OF LOT NO. 69 & 70  
 PERRY TOWNSHIP  
 LAKE COUNTY, OHIO

DEMING VIII, LLC  
 03-A-013-0-00-007-0  
 AGRICULTURAL VACANT LAND  
 2823 NORTH RIDGE

30

30-SH

30-T

MATCH LINE STA. 178+48.32

MATCH LINE STA. 183+50.00

R/W & CONST. U.S. RT. 20

32-SH

32

FAIRGROUNDS MOBILE HOMES INC.  
 03-A-013-B-00-001-0  
 MOBILE HOME PARK  
 2826 NORTH RIDGE

33

HJL STUBB LLC  
 03-A-013-0-00-009-0  
 AGRICULTURAL VACANT LAND  
 NORTH RIDGE

FAIRGROUNDS MOBILE HOMES INC.  
 03-A-013-B-00-002-0  
 MOBILE HOME PARK  
 NORTH RIDGE

STRUCTURE KEY

- RESIDENTIAL
- COMMERCIAL
- OUT-BUILDING

REV. BY	DATE	DESCRIPTION

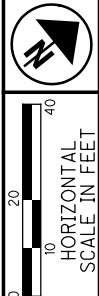

PID NO. 108665

R/W DESIGNER PSL  
 R/W REVIEWER TMM

RIGHT OF WAY TOPO SHEET  
 STA. 178+48.32 TO STA. 183+50.00

LAK-20-19.59

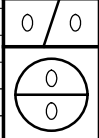

H:\2018\180743\0D0T\ProjectData\08665\_LAK\_20\_WEST\Design\RW\Sheets\108665\_RT01.dgn Sheet 8/6/2020 11:35:56 PM LEIVOP

LAK-20-19.59  
PART OF LOT NO. 69  
PERRY TOWNSHIP  
LAKE COUNTY, OHIO

- MONUMENT LEGEND**
- ◻ EXISTING R/W MONUMENT BOX
  - ◻ PROPOSED R/W MONUMENT BOX
  - ⊙ EXISTING CONCRETE MONUMENT
  - PROPOSED CONCRETE MONUMENT
  - ⚡ RAILROAD SPIKE FOUND
  - ⚡ RAILROAD SPIKE SET
  - I.P.F. IRON PIN FOUND
  - ⊙ I.P.F. IRON PIN FOUND W/ ID CAP
  - I.P.S. IRON PIN SET W/ ID CAP
  - ⊙ I.P. IRON PIPE FOUND
  - ⊙ I.P.S. IRON PIPE SET
  - P.K.F. P.K. NAIL FOUND
  - P.K.S. P.K. NAIL SET

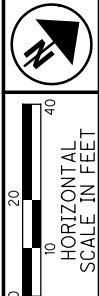

PID NO.  
**108665**

R/W DESIGNER  
PSL  
R/W REVIEWER  
TMM

**RIGHT OF WAY BOUNDARY SHEET**  
**STA. 178+48.32 TO STA. 183+50.00**

**LAK-20-19.59**

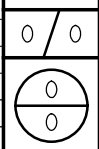

REV. BY	DATE	DESCRIPTION

H:\2018\180743\000T\ProjectData\108665\_LAK\_20\_WEST\Design\RW\Sheets\108665\_RB01.dgn Sheet 8/6/2020 11:35:57 PM LEIVOP

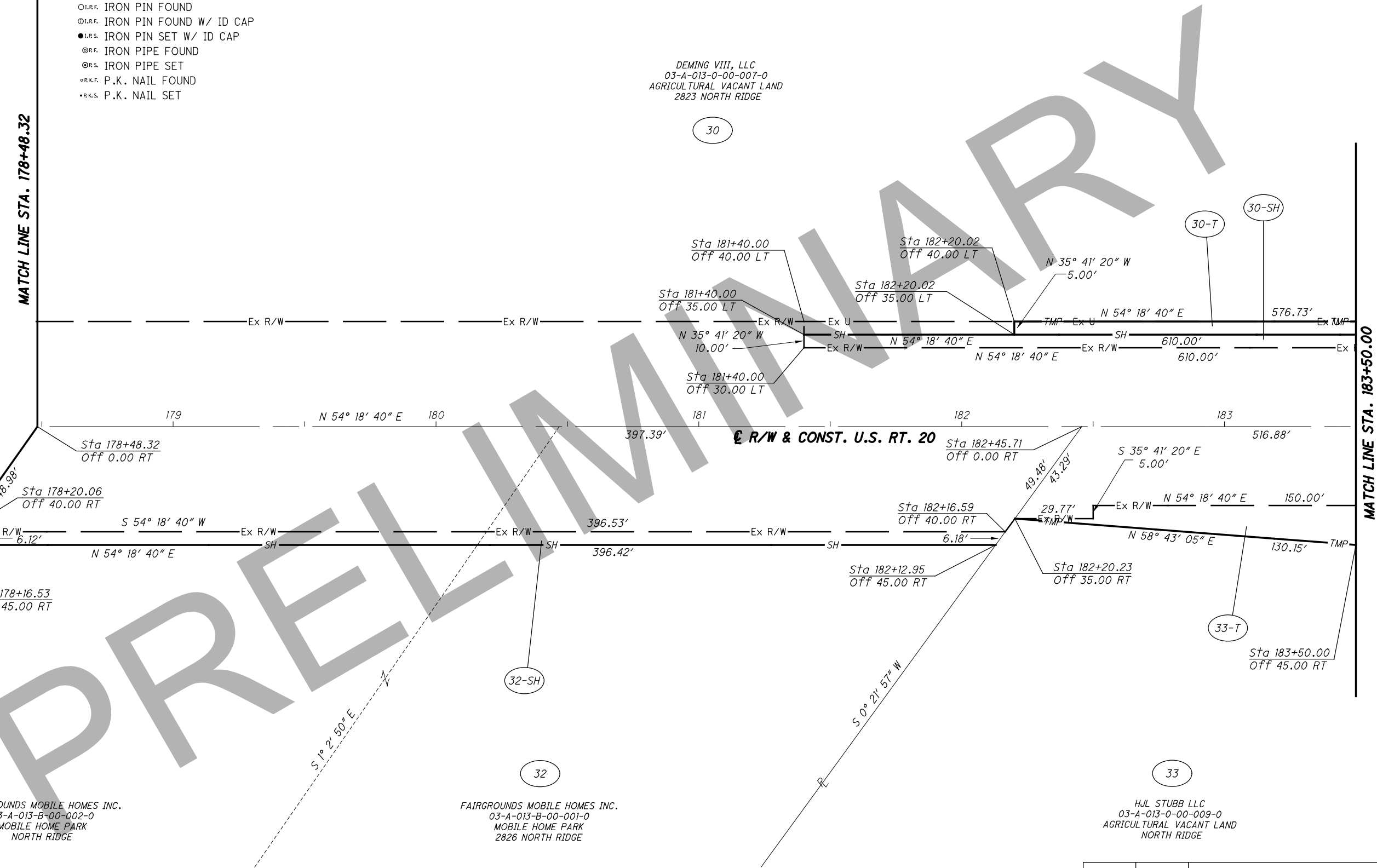

FAIRGROUNDS MOBILE HOMES INC.  
03-A-013-B-00-002-0  
MOBILE HOME PARK  
NORTH RIDGE

FAIRGROUNDS MOBILE HOMES INC.  
03-A-013-B-00-001-0  
MOBILE HOME PARK  
2826 NORTH RIDGE

HJL STUBB LLC  
03-A-013-0-00-009-0  
AGRICULTURAL VACANT LAND  
NORTH RIDGE

DEMING VIII, LLC  
03-A-013-0-00-007-0  
AGRICULTURAL VACANT LAND  
2823 NORTH RIDGE

LAK-20-19.59  
 PART OF LOT NO. 69  
 PERRY TOWNSHIP  
 LAKE COUNTY, OHIO

DEMING VIII, LLC  
 03-A-013-0-00-007-0  
 AGRICULTURAL VACANT LAND  
 2823 NORTH RIDGE

HJL STUBB LLC  
 03-A-013-0-00-009-0  
 AGRICULTURAL VACANT LAND  
 NORTH RIDGE

30

30-T

30-SH

33-T

33-SH

33

EX. OBT EASEMENT  
 VOL. 914, PG. 240

PI Sta. 188+05.89

MATCH LINE STA. 188+05.90  
 R/W BLACKMORE RD.

R/W & CONST. U.S. RT. 20

STRUCTURE KEY

- RESIDENTIAL
- COMMERCIAL
- OUT-BUILDING

REV. BY	DATE	DESCRIPTION

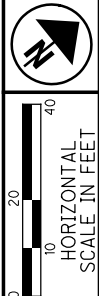

PID NO. 108665

R/W DESIGNER PSL  
 R/W REVIEWER TMM

RIGHT OF WAY TOPO SHEET  
 STA. 178+48.32 TO STA. 183+50.00

LAK-20-19.59

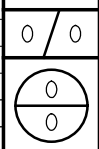

H:\2018\180743\0D0T\ProjectData\08665\_LAK\_20\_WEST\Design\RW\Sheets\108665\_RT02.dgn Sheet 8/6/2020 11:35:57 PM LEIVOP

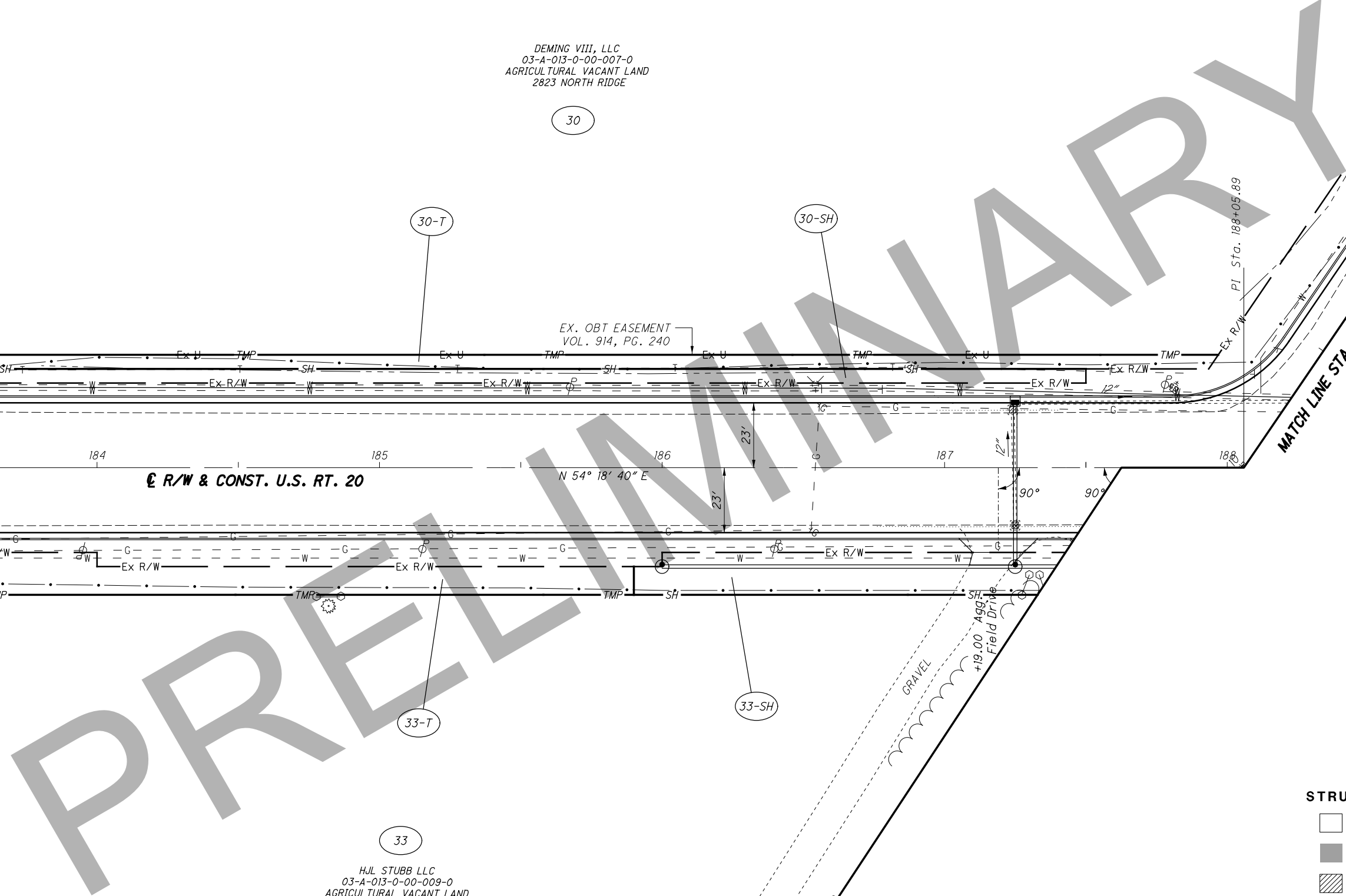

MATCH LINE STA. 183+50.00

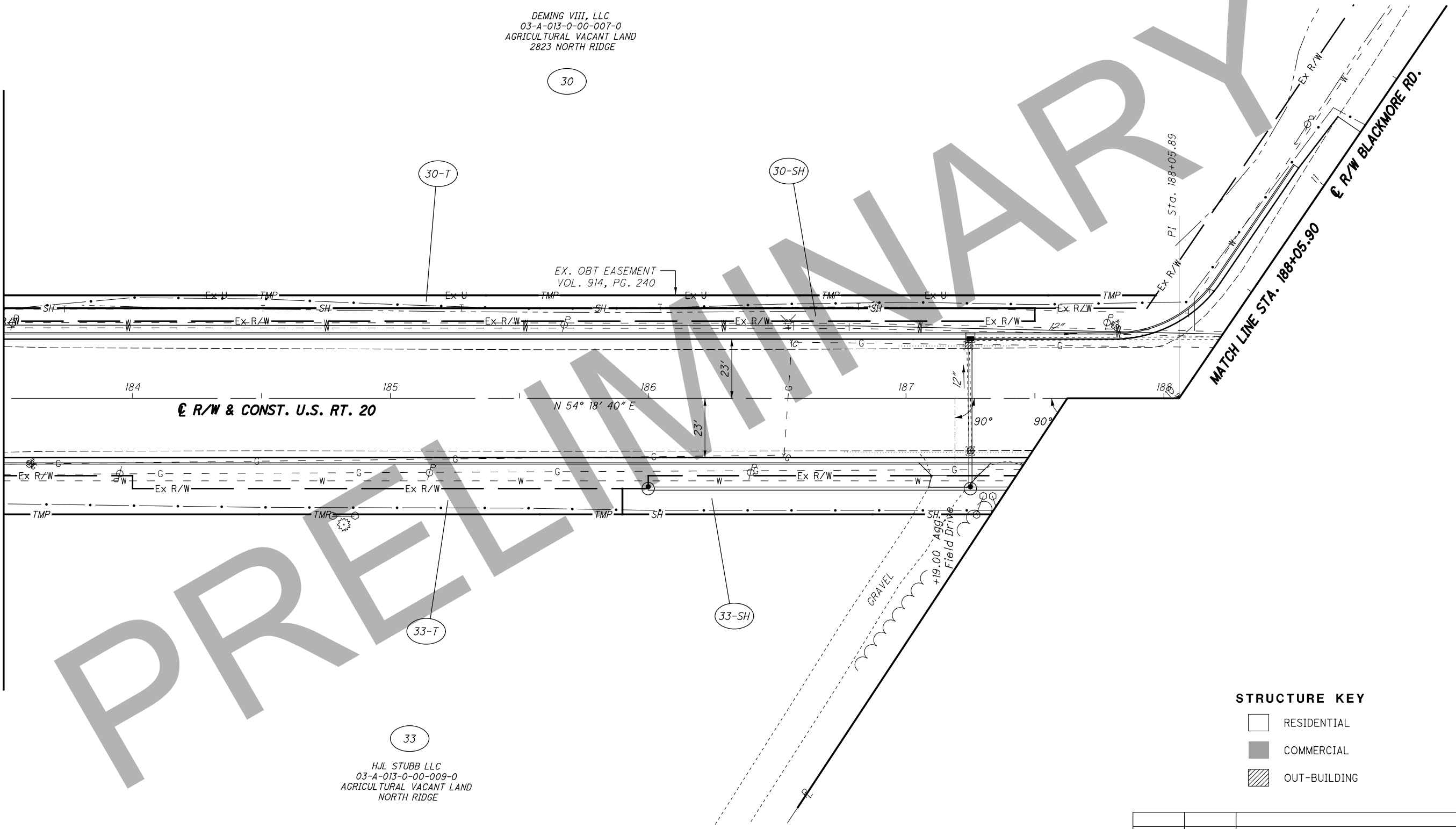



LAK-20-19.59  
 PART OF LOT NO. 69 & 70  
 PERRY TOWNSHIP  
 LAKE COUNTY, OHIO

DEMING VIII, LLC  
 03-A-013-0-00-007-0  
 AGRICULTURAL VACANT LAND  
 2823 NORTH RIDGE

30

30-T

30-SH

33-T

33-SH

33

HJL STUBB LLC  
 03-A-013-0-00-009-0  
 2011R027367  
 NORTH RIDGE

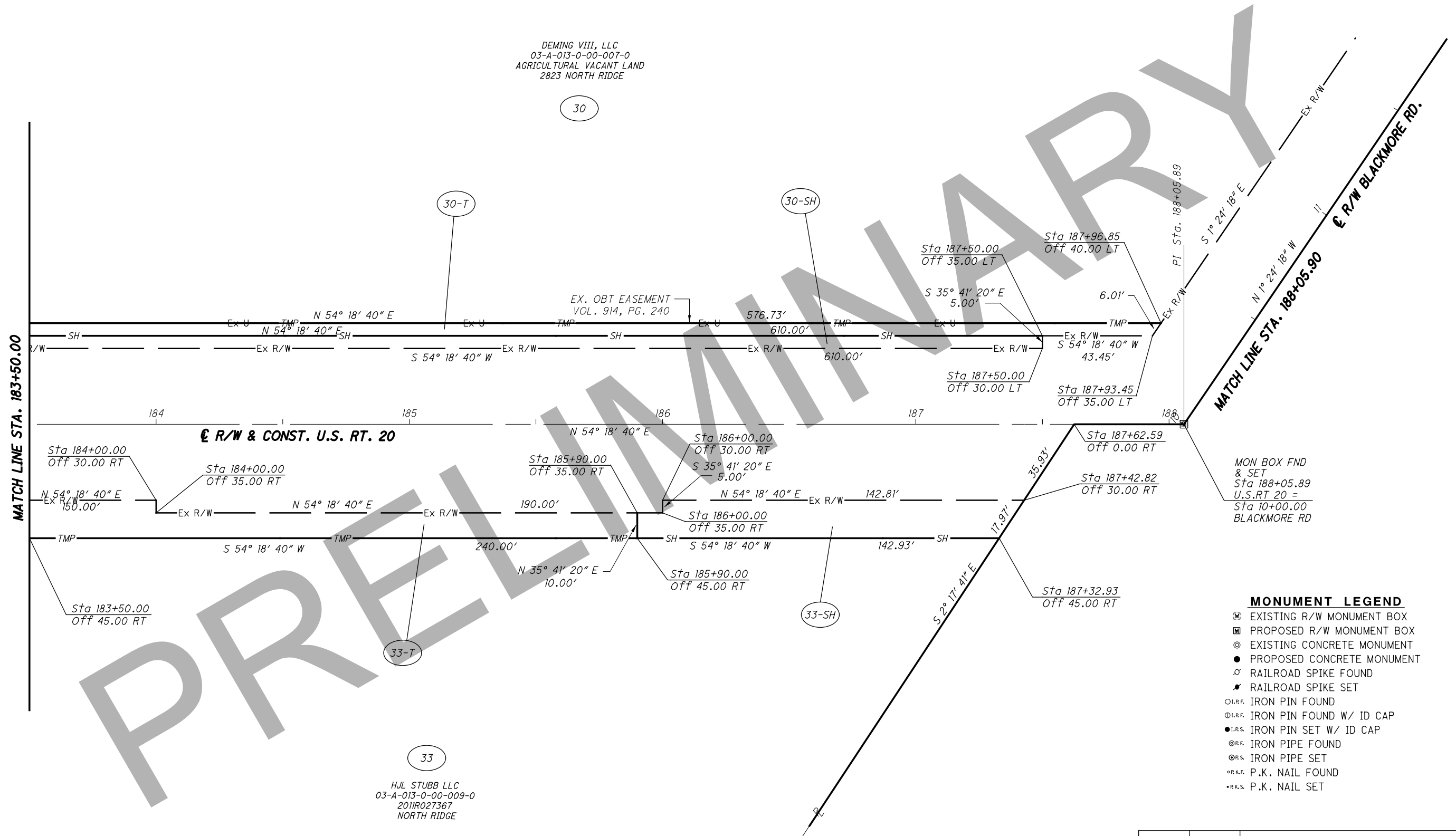

MATCH LINE STA. 183+50.00

MATCH LINE STA. 188+05.90

EX. R/W & CONST. U.S. RT. 20

EX. R/W BLACKMORE RD.

MON BOX FND  
 & SET  
 Sta 188+05.89  
 U.S. RT 20 =  
 Sta 10+00.00  
 BLACKMORE RD

**MONUMENT LEGEND**

- ☐ EXISTING R/W MONUMENT BOX
- ▣ PROPOSED R/W MONUMENT BOX
- ⊙ EXISTING CONCRETE MONUMENT
- PROPOSED CONCRETE MONUMENT
- ⚡ RAILROAD SPIKE FOUND
- ⚡ RAILROAD SPIKE SET
- I.P.F. IRON PIN FOUND
- ⊙ I.P.F. IRON PIN FOUND W/ ID CAP
- I.P.S. IRON PIN SET W/ ID CAP
- ⊙ I.P.F. IRON PIPE FOUND
- I.P.S. IRON PIPE SET
- P.K.F. P.K. NAIL FOUND
- P.K.S. P.K. NAIL SET

REV. BY	DATE	DESCRIPTION

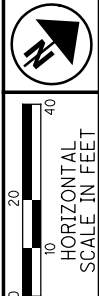

PID NO. **108665**

R/W DESIGNER: PSL  
 R/W REVIEWER: TMM

**RIGHT OF WAY TOPO SHEET**  
 STA. 178+48.32 TO STA. 183+50.00

**LAK-20-19.59**

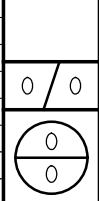

H:\2018\180743\0D0T\ProjectData\08665\_LAK\_20\_WEST\Design\RW\Sheets\108665\_RB012.dgn\_Sheet 8/6/2020 11:35:58 PM LEIVOP



LAK-20-19.59  
PART OF LOT NO. 69  
PERRY TOWNSHIP  
LAKE COUNTY, OHIO

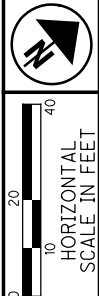

PID NO. 108665

R/W DESIGNER: PSJ  
R/W REVIEWER: TMM

RIGHT OF WAY BOUNDARY SHEET  
STA. 188+05.90 TO STA. 192+21.89

LAK-20-19.59

0/0

H:\2018\180743\000T\Project\Data\08665\_LAK\_20\_WEST\Design\RW\Sheets\108665\_RB03.dgn Sheet 8/6/2020 11:40:00 PM LEIVOP

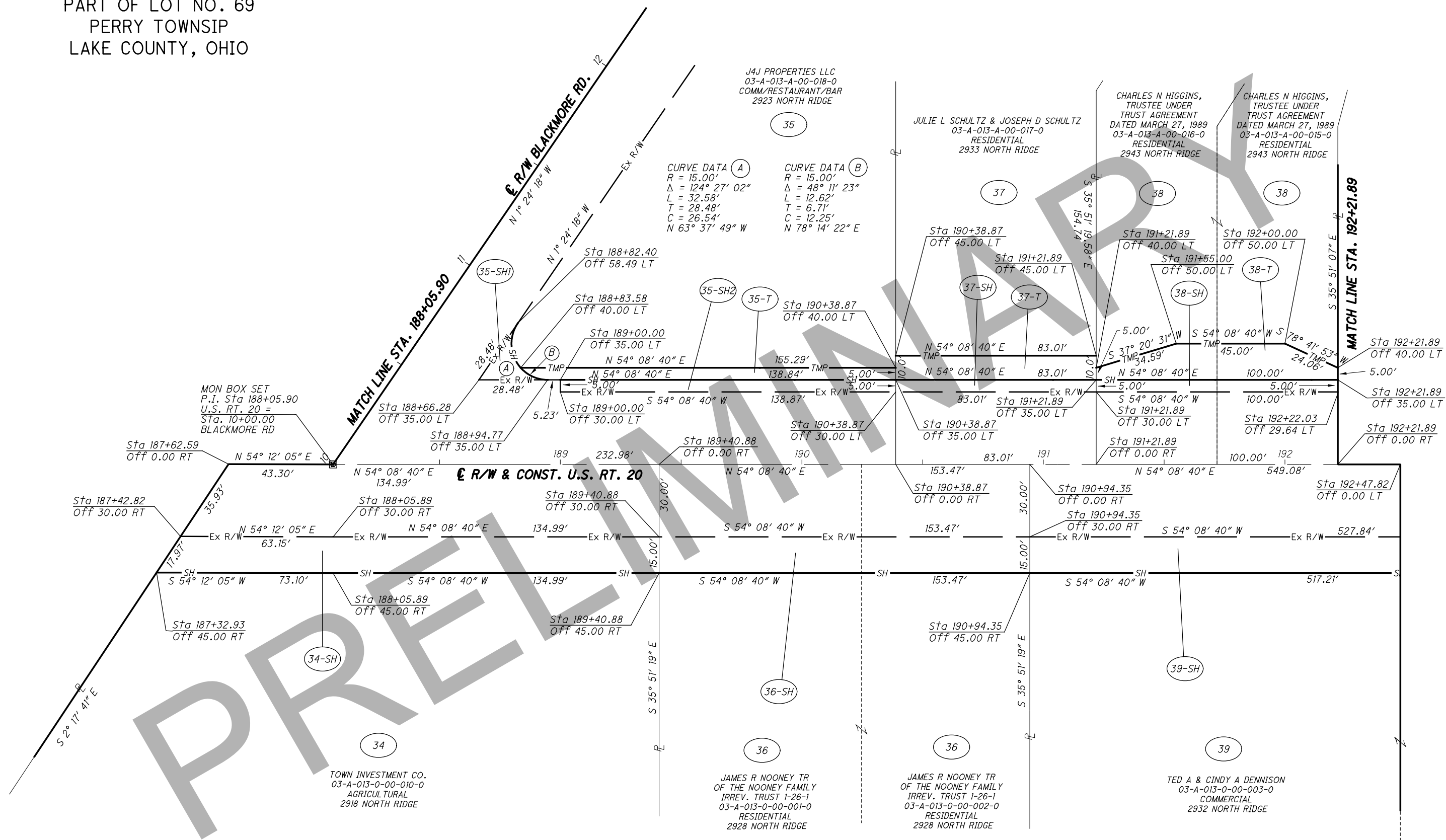

CURVE DATA (A)  
R = 15.00'  
Δ = 124° 27' 02"  
L = 32.58'  
T = 28.48'  
C = 26.54'  
N 63° 37' 49" W

CURVE DATA (B)  
R = 15.00'  
Δ = 48° 11' 23"  
L = 12.62'  
T = 6.71'  
C = 12.25'  
N 78° 14' 22" E

**STRUCTURE KEY**

- RESIDENTIAL
- COMMERCIAL
- OUT-BUILDING

REV. BY	DATE	DESCRIPTION

LAK-20-19.59  
 PART OF LOT NO. 69  
 PERRY TOWNSHIP  
 LAKE COUNTY, OHIO

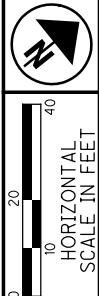

PID NO. **108665**  
 R/W DESIGNER PSL  
 R/W REVIEWER TMM

**RIGHT OF WAY TOPO SHEET**  
**STA. 192+21.89 TO STA. 196+93.83**

**LAK-20-19.59**

0/0  
 0/0

H:\2018\180743\ProjectData\08665\_LAK\_20\_WEST\Design\RW\Sheets\108665\_RT04.dgn Sheet 8/6/2020 14:01PM LEI\VP

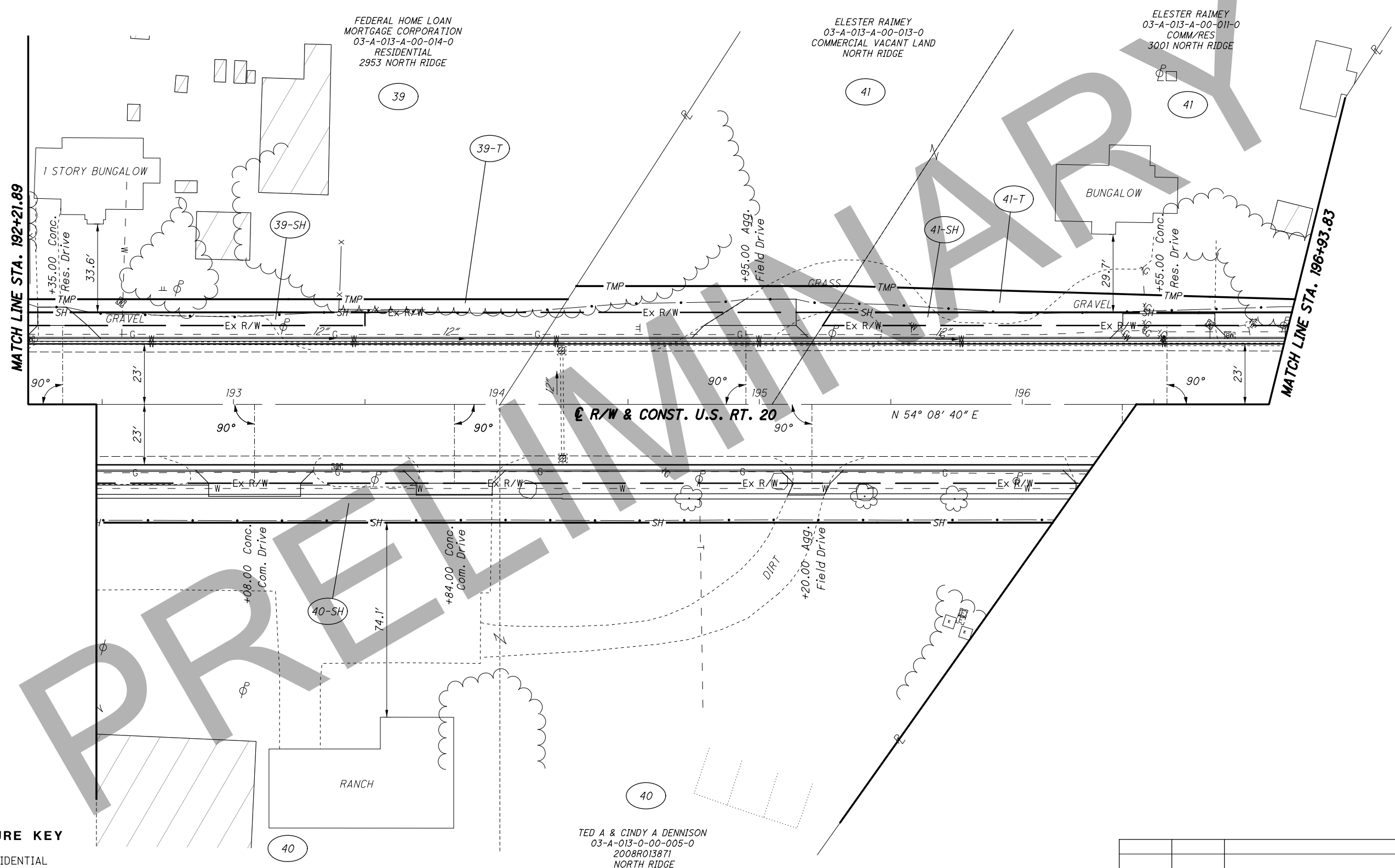

**STRUCTURE KEY**

- RESIDENTIAL
- COMMERCIAL
- OUT-BUILDING

TED A & CINDY A DENNISON  
 03-A-013-0-00-004-0  
 COMMERCIAL  
 2960 NORTH RIDGE

TED A & CINDY A DENNISON  
 03-A-013-0-00-005-0  
 2008R013871  
 NORTH RIDGE

REV. BY	DATE	DESCRIPTION

LAK-20-19.59  
PART OF LOT NO. 69  
PERRY TOWNSHIP  
LAKE COUNTY, OHIO

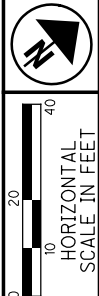

PID NO.  
**108665**

R/W DESIGNER  
PSL  
R/W REVIEWER  
TMM

**RIGHT OF WAY BOUNDARY SHEET**  
**STA. 192+21.89 TO STA. 196+93.83**

**LAK-20-19.59**

0/0  
0/0

H:\2018\180743\000T\ProjectData\08665\_LAK\_20\_WEST\Design\RW\Sheets\108665\_RB014.dgn\_Sheet 8/6/2020 11:40:10PM LEIVOP

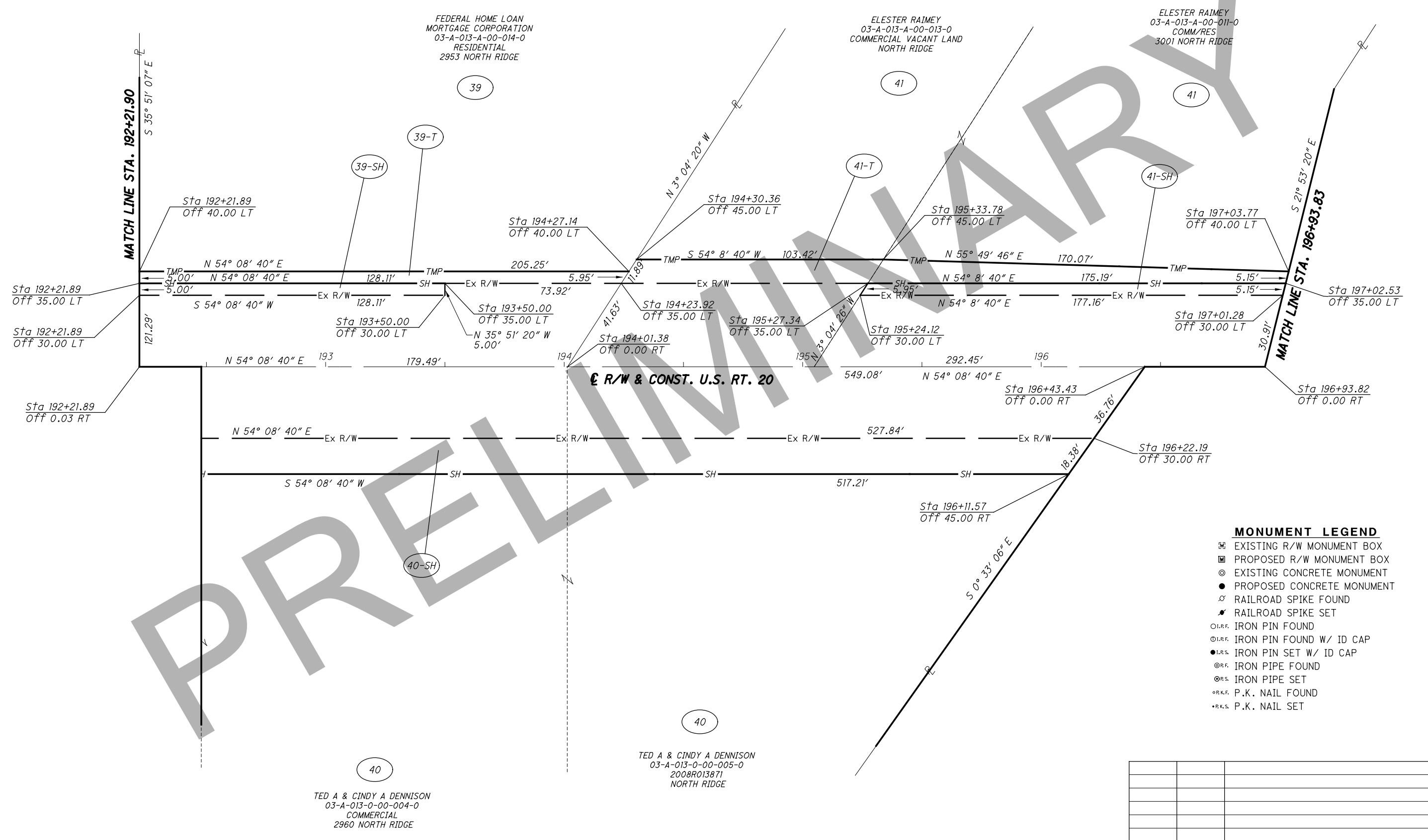

- MONUMENT LEGEND**
- ☐ EXISTING R/W MONUMENT BOX
  - ◻ PROPOSED R/W MONUMENT BOX
  - ◉ EXISTING CONCRETE MONUMENT
  - PROPOSED CONCRETE MONUMENT
  - ⚡ RAILROAD SPIKE FOUND
  - ⚡ RAILROAD SPIKE SET
  - I.P.F. IRON PIN FOUND
  - I.P.F. IRON PIN FOUND W/ ID CAP
  - I.P.S. IRON PIN SET W/ ID CAP
  - P.F. IRON PIPE FOUND
  - P.S. IRON PIPE SET
  - P.K.F. P.K. NAIL FOUND
  - P.K.S. P.K. NAIL SET

REV. BY	DATE	DESCRIPTION

TED A & CINDY A DENNISON  
03-A-013-0-00-004-0  
COMMERCIAL  
2960 NORTH RIDGE

TED A & CINDY A DENNISON  
03-A-013-0-00-005-0  
2008R013871  
NORTH RIDGE

LAK-20-19.59  
 PART OF LOT NO. 68 & 69  
 PERRY TOWNSHIP  
 LAKE COUNTY, OHIO



PID NO.  
**108665**

R/W DESIGNER  
 PSL  
 R/W REVIEWER  
 TMM

**RIGHT OF WAY TOPO SHEET**  
**STA. 196+93.83 TO STA. 201+00.00**

**LAK-20-19.59**

0/0  
 0  
 0

H:\2018\80743\0D0T\ProjectData\08665\_LAK\_20\_WEST\Design\RWSheets\08665\_RT05.dgn Sheet 8/6/2020 14:02 PM LEIVOP

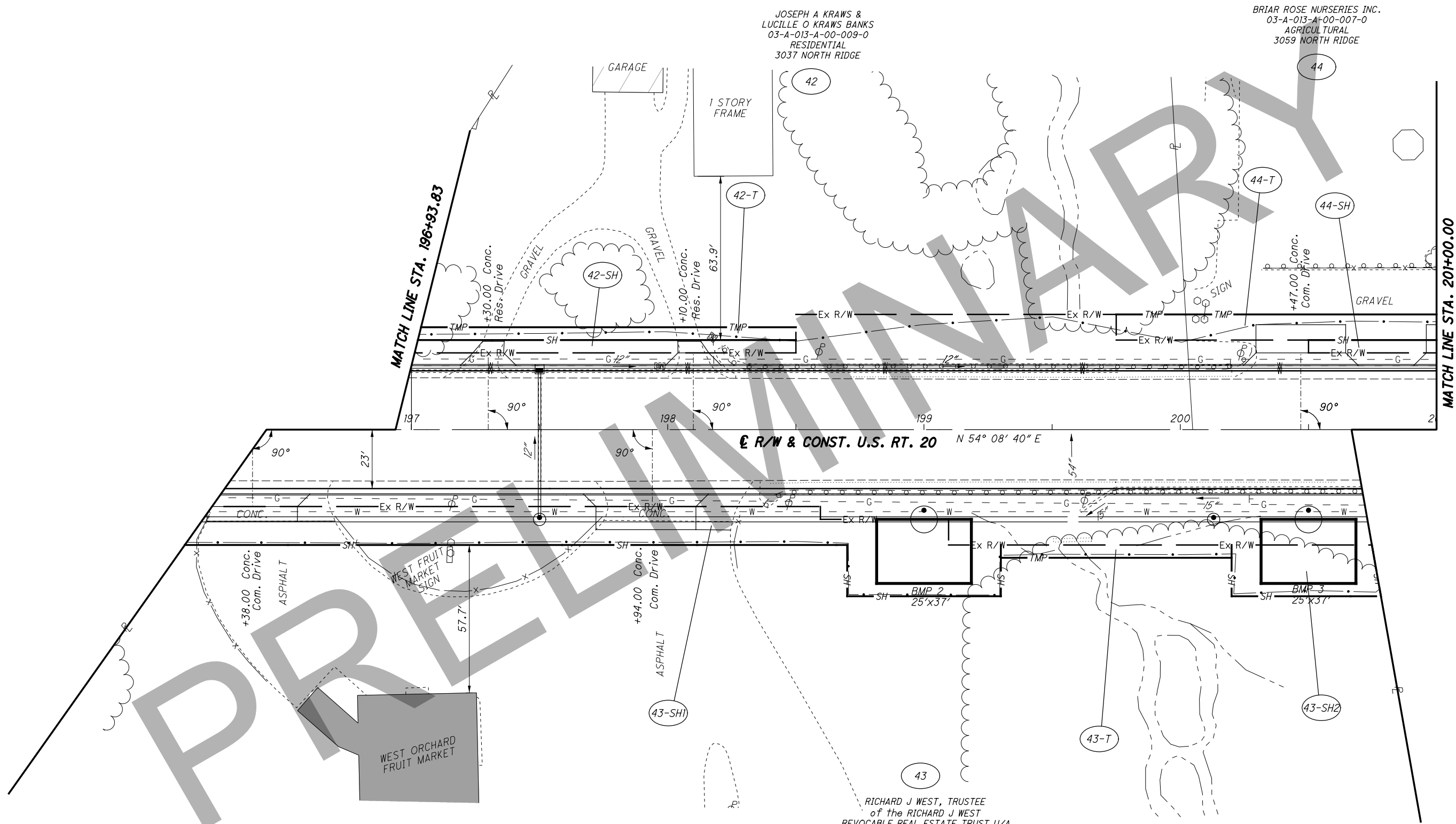

**STRUCTURE KEY**

- RESIDENTIAL
- COMMERCIAL
- OUT-BUILDING

RICHARD J WEST, TRUSTEE  
 of the RICHARD J WEST  
 REVOCABLE REAL ESTATE TRUST U/A  
 JULY 16, 2008  
 03-A-019-0-00-001-0  
 AGRICULTURAL  
 NORTH RIDGE

REV. BY	DATE	DESCRIPTION



LAK-20-19.59  
 PART OF LOT NO. 68 & 69  
 PERRY TOWNSHIP  
 LAKE COUNTY, OHIO

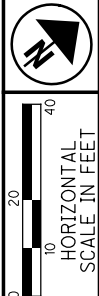

PID NO. **108665**  
 R/W DESIGNER: PSL  
 R/W REVIEWER: TMM

**RIGHT OF WAY TOPO SHEET**  
**STA. 201+00.00 TO STA. 206+25.44**

**LAK-20-19.59**

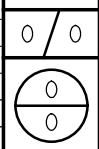

REV. BY	DATE	DESCRIPTION

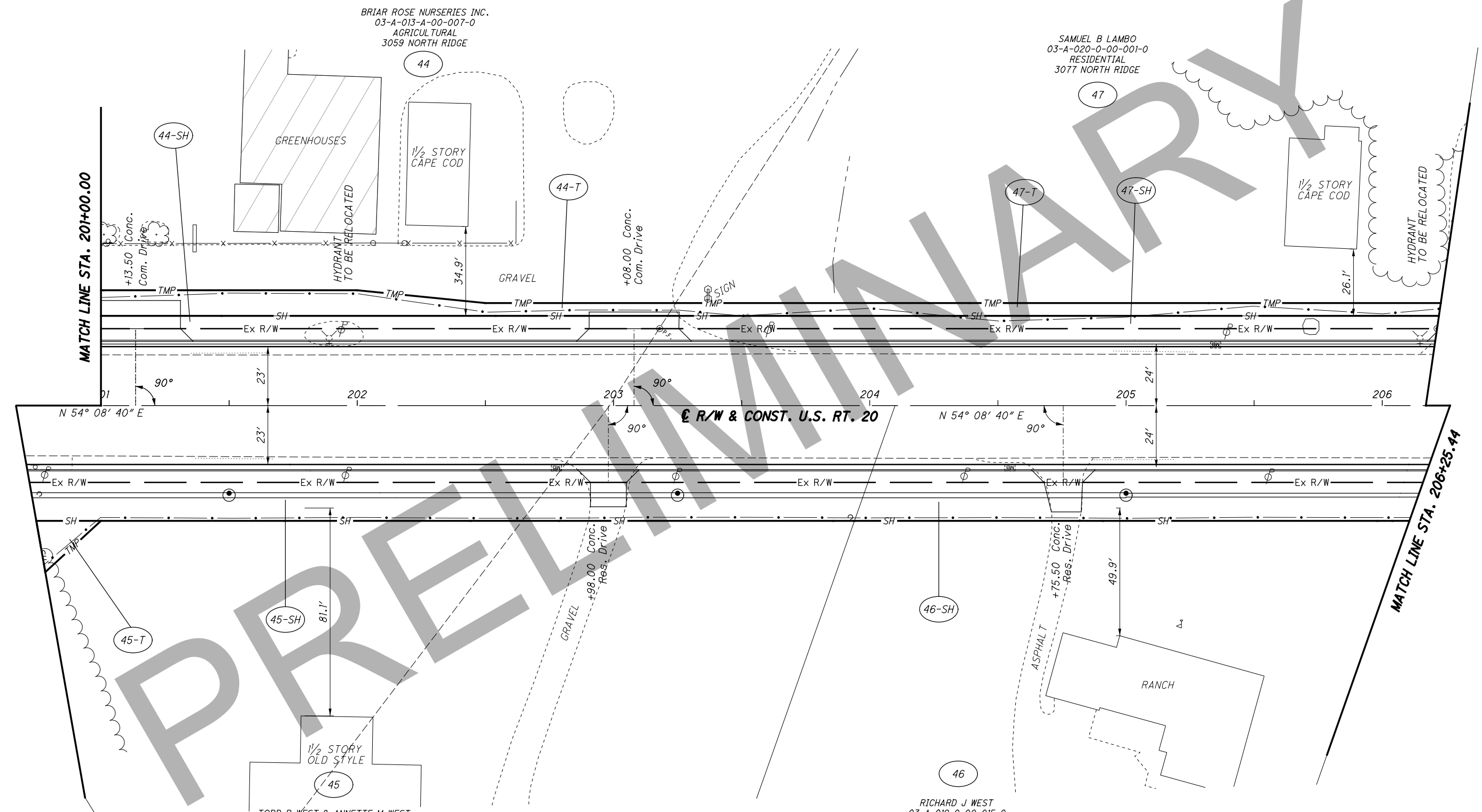

**STRUCTURE KEY**

	RESIDENTIAL
	COMMERCIAL
	OUT-BUILDING

H:\2018\80743\ProjectData\08665\_LAK\_20\_WEST\Design\RW\Sheets\108665\_RT016.dgn Sheet 8/6/2020 1:4:04 PM LEIVOP



LAK-20-19.59  
PART OF LOT NO. 68 & 69  
PERRY TOWNSHIP  
LAKE COUNTY, OHIO

BRIAR ROSE NURSERIES INC.  
03-A-013-A-00-007-0  
AGRICULTURAL  
3059 NORTH RIDGE

SAMUEL B LAMBO  
03-A-020-0-00-001-0  
RESIDENTIAL  
3077 NORTH RIDGE



TODD R & ANNETTE M WEST  
03-A-013-A-00-006-0  
RESIDENTIAL  
3056 NORTH RIDGE

RICHARD J WEST  
03-A-019-0-00-015-0  
RESIDENTIAL  
3076 NORTH RIDGE

**MONUMENT LEGEND**

- ☐ EXISTING R/W MONUMENT BOX
- ▣ PROPOSED R/W MONUMENT BOX
- ⊙ EXISTING CONCRETE MONUMENT
- PROPOSED CONCRETE MONUMENT
- ⚡ RAILROAD SPIKE FOUND
- ⚡ RAILROAD SPIKE SET
- I.P.F. IRON PIN FOUND
- ⊙ I.P.F. IRON PIN FOUND W/ ID CAP
- I.P.S. IRON PIN SET W/ ID CAP
- ⊙ I.P.F. IRON PIPE FOUND
- ⊙ I.P.S. IRON PIPE SET
- ⊙ P.K.F. P.K. NAIL FOUND
- ⊙ P.K.S. P.K. NAIL SET

REV. BY	DATE	DESCRIPTION

  
  
 HORIZONTAL SCALE IN FEET  
 PID NO. **108665**  
 R/W DESIGNER: PSL  
 R/W REVIEWER: TMM  
**RIGHT OF WAY BOUNDARY SHEET**  
**STA. 201+00.00 TO STA. 206+25.44**  
**LAK-20-19.59**

H:\2018\180743\ProjectData\08665\_LAK\_20\_WEST\Design\RW\_Sheets\108665\_RB016.dgn Sheet 8/6/2020 11:40:4 PM LEIVOP

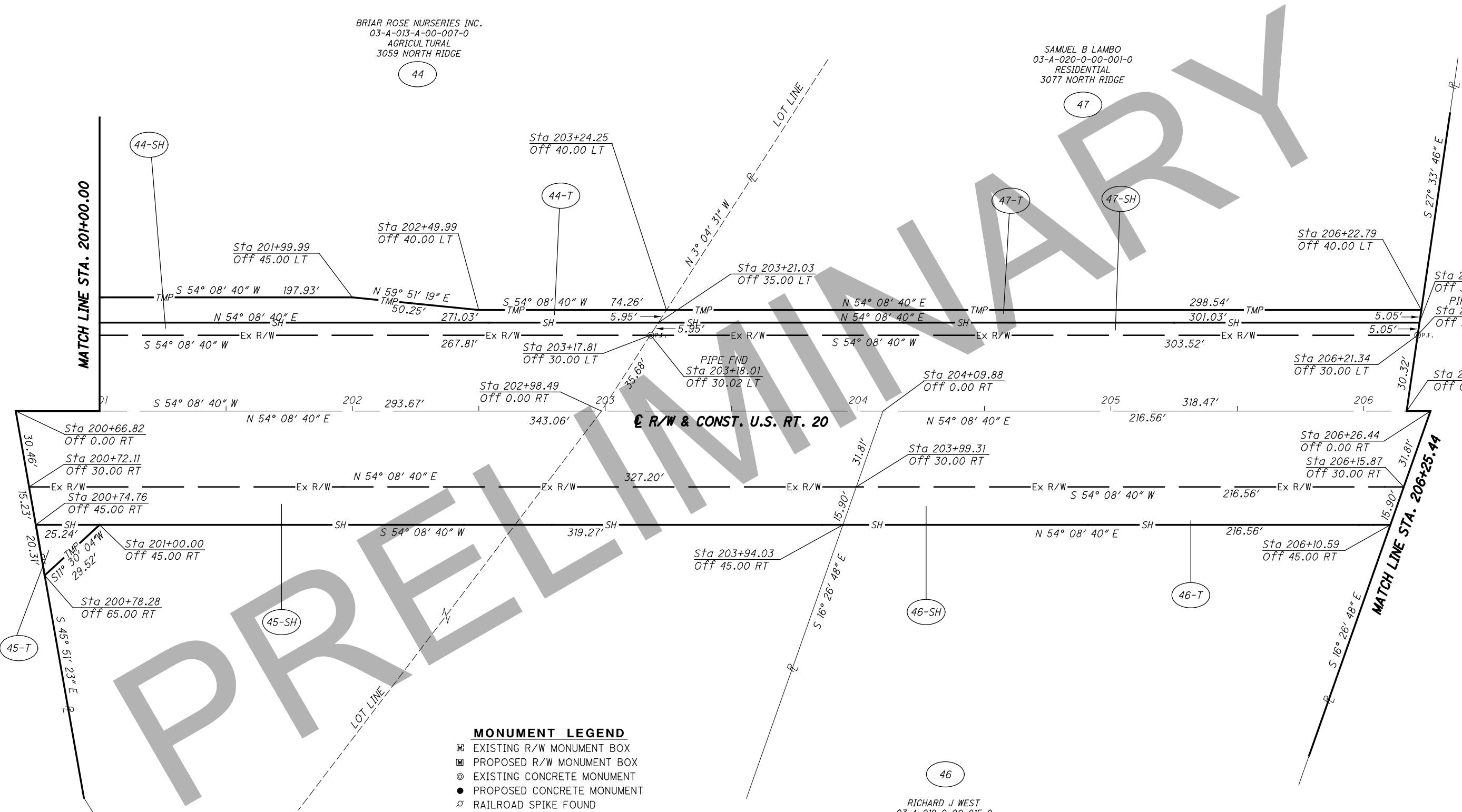

LAK-20-19.59  
 PART OF LOT NO. 68 & 78  
 PERRY TOWNSHIP  
 LAKE COUNTY, OHIO

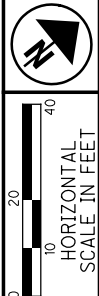

PID NO. **108665**  
 R/W DESIGNER PSL  
 R/W REVIEWER TMM

**RIGHT OF WAY TOPO SHEET**  
**STA. 206+25.44 TO STA. 210+89.71**

**LAK-20-19.59**

0/0  
 0  
 0

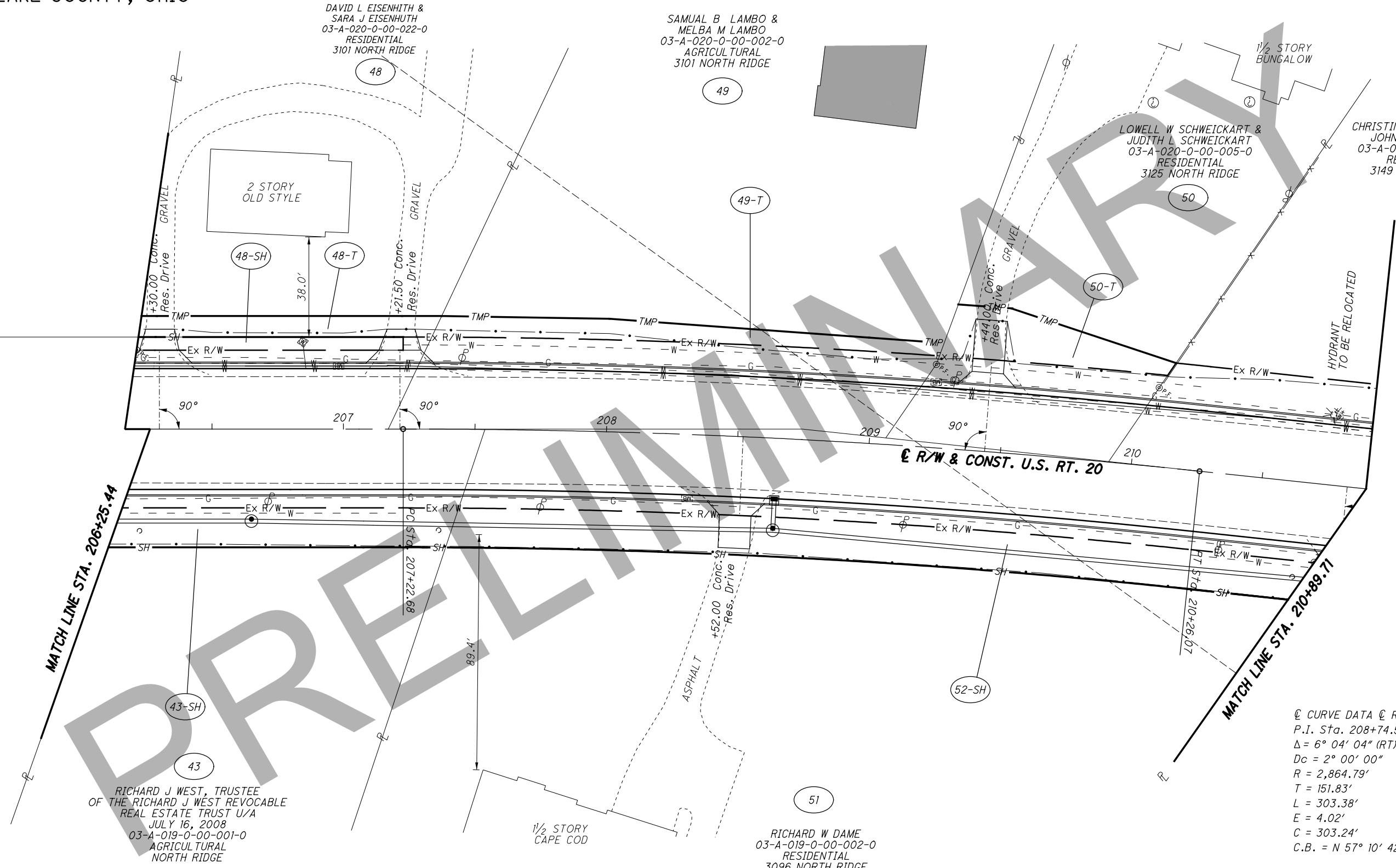

**STRUCTURE KEY**

	RESIDENTIAL
	COMMERCIAL
	OUT-BUILDING

☺ CURVE DATA ☺ R/W & CONST.  
 P.I. Sta. 208+74.52  
 $\Delta = 6^\circ 04' 04''$  (RT)  
 $Dc = 2^\circ 00' 00''$   
 $R = 2,864.79'$   
 $T = 151.83'$   
 $L = 303.38'$   
 $E = 4.02'$   
 $C = 303.24'$   
 $C.B. = N 57^\circ 10' 42'' E$

REV. BY	DATE	DESCRIPTION

DATE COMPLETED

H:\2018\180743\0D0T\ProjectData\108665\_LAK\_20\_WEST\Design\RW\Sheets\108665\_RT017.dgn Sheet 8/6/2020 11:4:05 PM LEIVOP

LAK-20-19.59  
PART OF LOT NO. 68 & 78  
PERRY TOWNSHIP  
LAKE COUNTY, OHIO

DAVID L & SARA J EISENHUTH  
03-A-020-0-00-022-0  
RESIDENTIAL  
3101 NORTH RIDGE

CURVE DATA (A)  
R = 2899.79'  
Δ = 0° 12' 53"  
L = 10.87'  
T = 5.44'  
C = 10.87'  
N 54° 15' 07" E

CURVE DATA (E)  
R = 2899.79'  
Δ = 3° 49' 04"  
L = 193.22'  
T = 96.64'  
C = 193.18'  
N 56° 16' 06" E

SAMUAL B LAMBO &  
MELBA M LAMBO  
03-A-020-0-00-002-0  
AGRICULTURAL  
3101 NORTH RIDGE

CURVE DATA (F)  
R = 2899.79'  
Δ = 1° 43' 12"  
L = 87.06'  
T = 43.53'  
C = 87.05'  
N 59° 2' 14" E

LOWELL W SCHWEICKART &  
JUDITH L SCHWEICKART  
03-A-020-0-00-005-0  
RESIDENTIAL  
3125 NORTH RIDGE

CHRISTINE M O'MALLEY &  
JOHN R O'MALLEY  
03-A-020-0-00-006-0  
RESIDENTIAL  
3149 NORTH RIDGE

RICHARD J WEST, TRUSTEE  
of the RICHARD J WEST  
REVOCABLE REAL ESTATE TRUST U/A  
JULY 16, 2008  
03-A-019-0-00-001-0  
AGRICULTURAL  
NORTH RIDGE

RICHARD W DAME  
03-A-019-0-00-002-0  
RESIDENTIAL  
3096 NORTH RIDGE

CURVE DATA (B)  
R = 2864.79'  
Δ = 0° 37' 17"  
L = 31.06'  
T = 15.53'  
C = 31.06'  
N 54° 27' 19" E

CURVE DATA (C)  
R = 2834.79'  
Δ = 0° 25' 36"  
L = 21.11'  
T = 10.55'  
C = 21.11'  
S 54° 21' 28" W

CURVE DATA (D)  
R = 2819.79'  
Δ = 0° 19' 40"  
L = 16.13'  
T = 8.06'  
C = 16.13'  
N 54° 18' 30" E

CURVE DATA (G)  
R = 2864.79'  
Δ = 5° 26' 47"  
L = 272.32'  
T = 136.26'  
C = 272.22'  
N 57° 29' 21" E

CURVE DATA (H)  
R = 2834.79'  
Δ = 5° 38' 28"  
L = 279.10'  
T = 139.66'  
C = 278.99'  
N 57° 23' 30" E

CURVE DATA (I)  
R = 2819.79'  
Δ = 5° 44' 24"  
L = 282.49'  
T = 141.36'  
C = 282.37'  
N 57° 20' 32" E

⊕ CURVE DATA ⊕ R/W & CONST.  
P.I. Sta. 208+74.52  
Δ = 6° 04' 04" (RT)  
Dc = 2° 00' 00"  
R = 2,864.79'  
T = 151.83'  
L = 303.38'  
E = 4.02'  
C = 303.24'  
C.B. = N 57° 10' 42" E

- MONUMENT LEGEND**
- ☒ EXISTING R/W MONUMENT BOX
  - ☒ PROPOSED R/W MONUMENT BOX
  - ⊙ EXISTING CONCRETE MONUMENT
  - PROPOSED CONCRETE MONUMENT
  - ⚡ RAILROAD SPIKE FOUND
  - ⚡ RAILROAD SPIKE SET
  - ⊙ I.R.F. IRON PIN FOUND
  - ⊙ I.R.F. IRON PIN FOUND W/ ID CAP
  - I.R.S. IRON PIN SET W/ ID CAP
  - ⊙ I.R.P. IRON PIPE FOUND
  - ⊙ I.R.S. IRON PIPE SET
  - ⊙ P.K.F. P.K. NAIL FOUND
  - P.K.S. P.K. NAIL SET

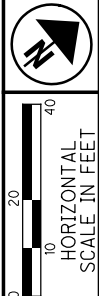
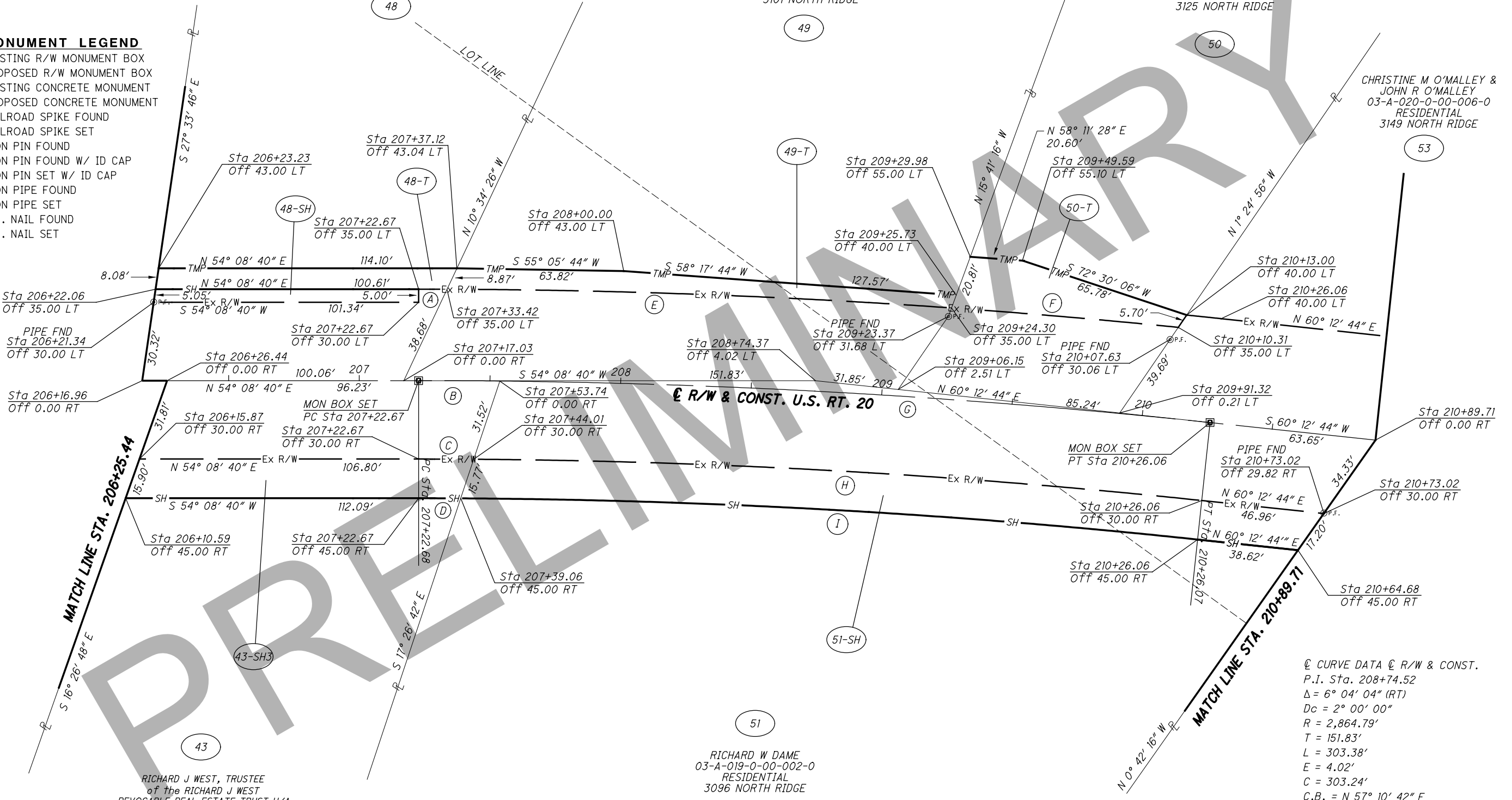

PID NO. 108665  
R/W DESIGNER: PSL  
R/W REVIEWER: TMM

RIGHT OF WAY BOUNDARY SHEET  
STA. 206+25.44 TO STA. 210+89.71

LAK-20-19.59

REV. BY	DATE	DESCRIPTION

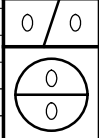

H:\2018\180743\0DOT\ProjectData\08665\_LAK\_20\_WEST\Design\RW\Sheets\108665\_RB017.dgn Sheet 8/6/2020 1:4:06 PM LEIVOP

LAK-20-19.59  
PART OF LOT NO. 78  
PERRY TOWNSHIP  
LAKE COUNTY, OHIO

VJACK LLC  
03-A-020-0-00-007-0  
AGRICULTURAL  
3191 NORTH RIDGE

CHRISTINE M O'MALLEY  
& JOHN R O'MALLEY  
03-A-020-0-00-006-0  
RESIDENTIAL  
3149 NORTH RIDGE

BRUCE ALAN MANLEY  
03-A-020-0-00-009-0  
RESIDENTIAL  
3203 NORTH RIDGE

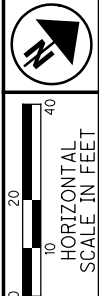
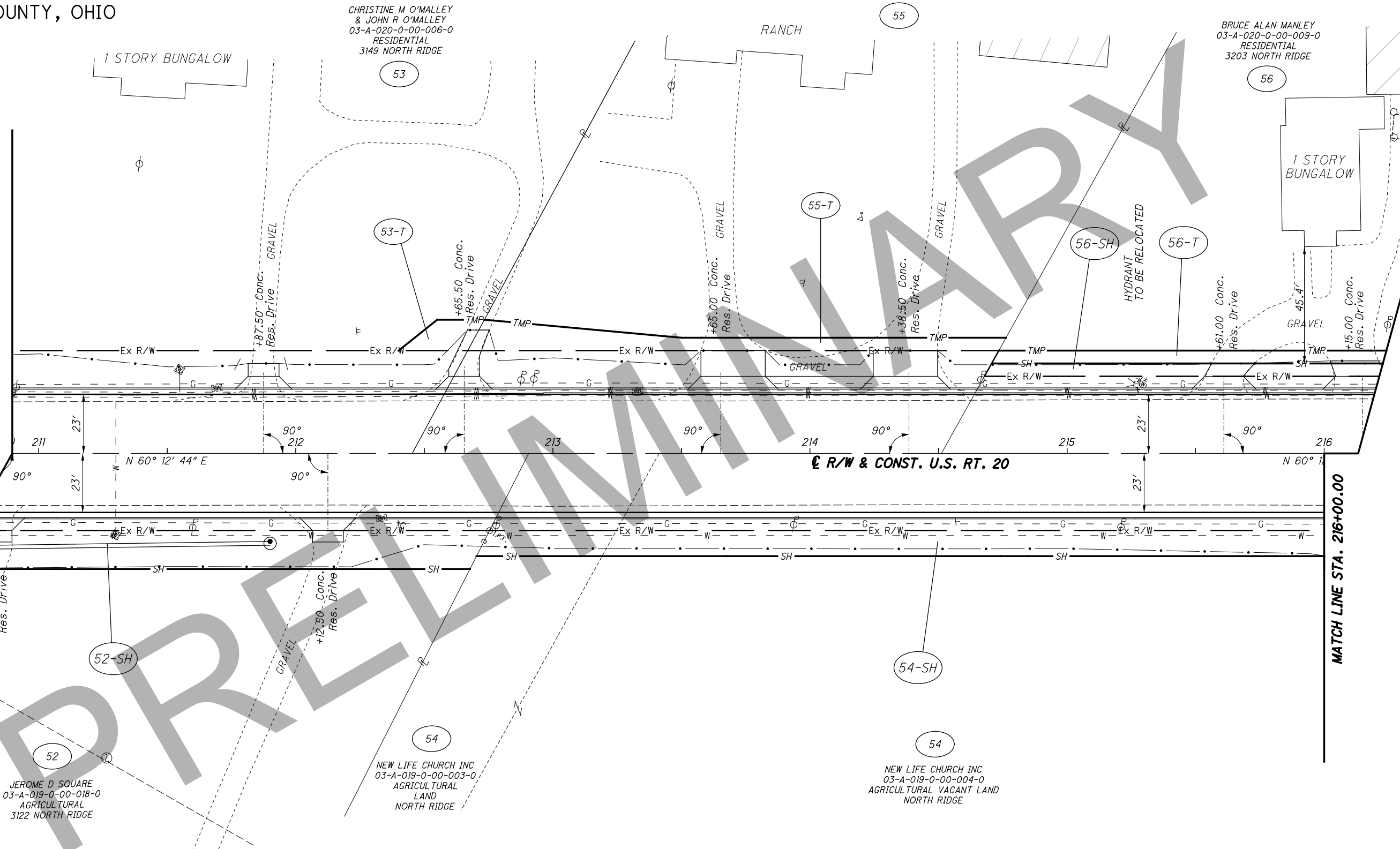

PID NO. **108665**  
R/W DESIGNER PSL  
R/W REVIEWER TMM

**RIGHT OF WAY TOPO SHEET**  
**STA. 210+89.71 TO STA. 216+00.00**

**LAK-20-19.59**

**STRUCTURE KEY**

	RESIDENTIAL
	COMMERCIAL
	OUT-BUILDING

REV. BY	DATE	DESCRIPTION

H:\2018\180743\0D0T\ProjectData\08665\LAK\_20\_WEST\Design\RW\Sheets\108665\_RT018.dgn Sheet 8/6/2020 11:4:06 PM LEIVOP



LAK-20-19.59  
PART OF LOT NO. 78  
PERRY TOWNSHIP  
LAKE COUNTY, OHIO

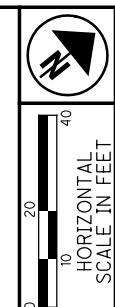

PID NO. **108665**  
R/W DESIGNER: PSL  
R/W REVIEWER: TMM

**RIGHT OF WAY TOPO SHEET**  
**STA. 216+00.00 TO STA. 221+50.00**

**LAK-20-19.59**

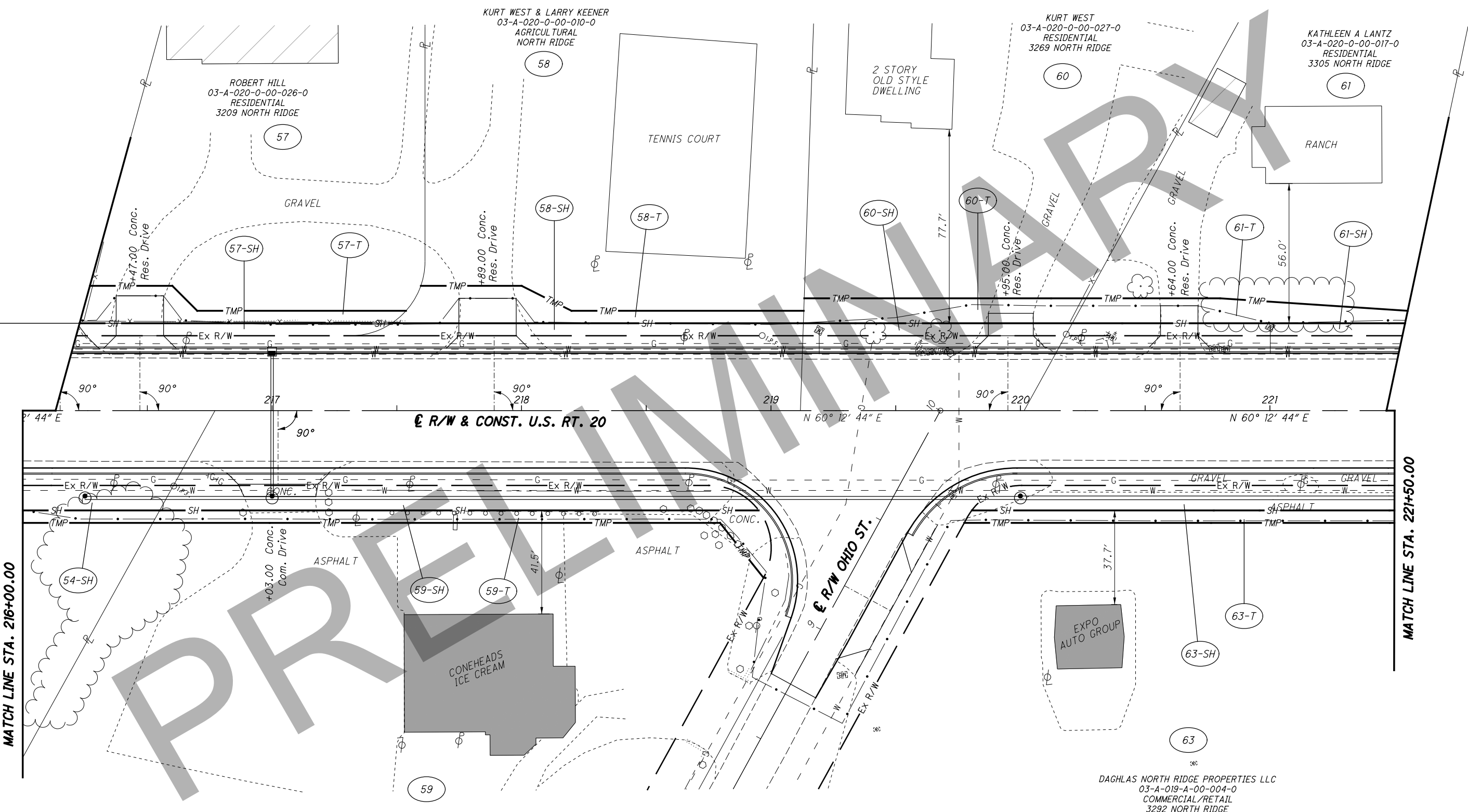
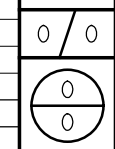

**STRUCTURE KEY**

	RESIDENTIAL
	COMMERCIAL
	OUT-BUILDING

REV. BY	DATE	DESCRIPTION

DATE COMPLETED

H:\2018\180743\0D0T\ProjectData\108665\_LAK\_20\_WEST\Design\RW\Sheets\108665\_RT09.dgn Sheet 8/6/2020 11:4:08 PM LEIVOP

LAK-20-19.59  
PART OF LOT NO. 78  
PERRY TOWNSHIP  
LAKE COUNTY, OHIO

CURVE DATA (A)  
R = 30.00'  
Δ = 33° 49' 23"  
L = 17.71'  
T = 9.12'  
C = 17.45'  
S 43° 33' 55" W

CURVE DATA (B)  
R = 30.00'  
Δ = 14° 37' 55"  
L = 7.66'  
T = 3.85'  
C = 7.64'  
S 19° 20' 16" W

CURVE DATA (C)  
R = 30.00'  
ΔC = C36° 58' 16"  
LC = 19.36'  
T = 10.03'  
C = 19.02'  
S 8° 10' 06" W

CURVE DATA (D)  
R = 25.00'  
Δ = 53° 7' 48"  
L = 23.18'  
T = 12.50'  
C = 22.36'  
N 86° 46' 38" E

CURVE DATA (E)  
R = 25.00'  
Δ = 65° 35' 12"  
L = 28.62'  
T = 16.11'  
C = 27.08'  
S 33° 51' 52" E

CURVE DATA (F)  
R = 25.00'  
Δ = 53° 7' 48"  
L = 23.18'  
T = 12.50'  
C = 22.36'  
N 33° 38' 50" E

CURVE DATA (G)  
R = 25.00'  
Δ = 8° 09' 12"  
L = 3.56'  
T = 1.78'  
C = 3.55'  
S 3° 0' 20" W

DOUGLAS P WOLF  
03-A-019-A-00-005-0  
COMMERCIAL/RESTAURANT  
3266 NORTH RIDGE

DAGHLAS NORTH RIDGE PROPERTIES LLC  
03-A-019-A-00-004-0  
COMMERCIAL/RETAIL  
3292 NORTH RIDGE

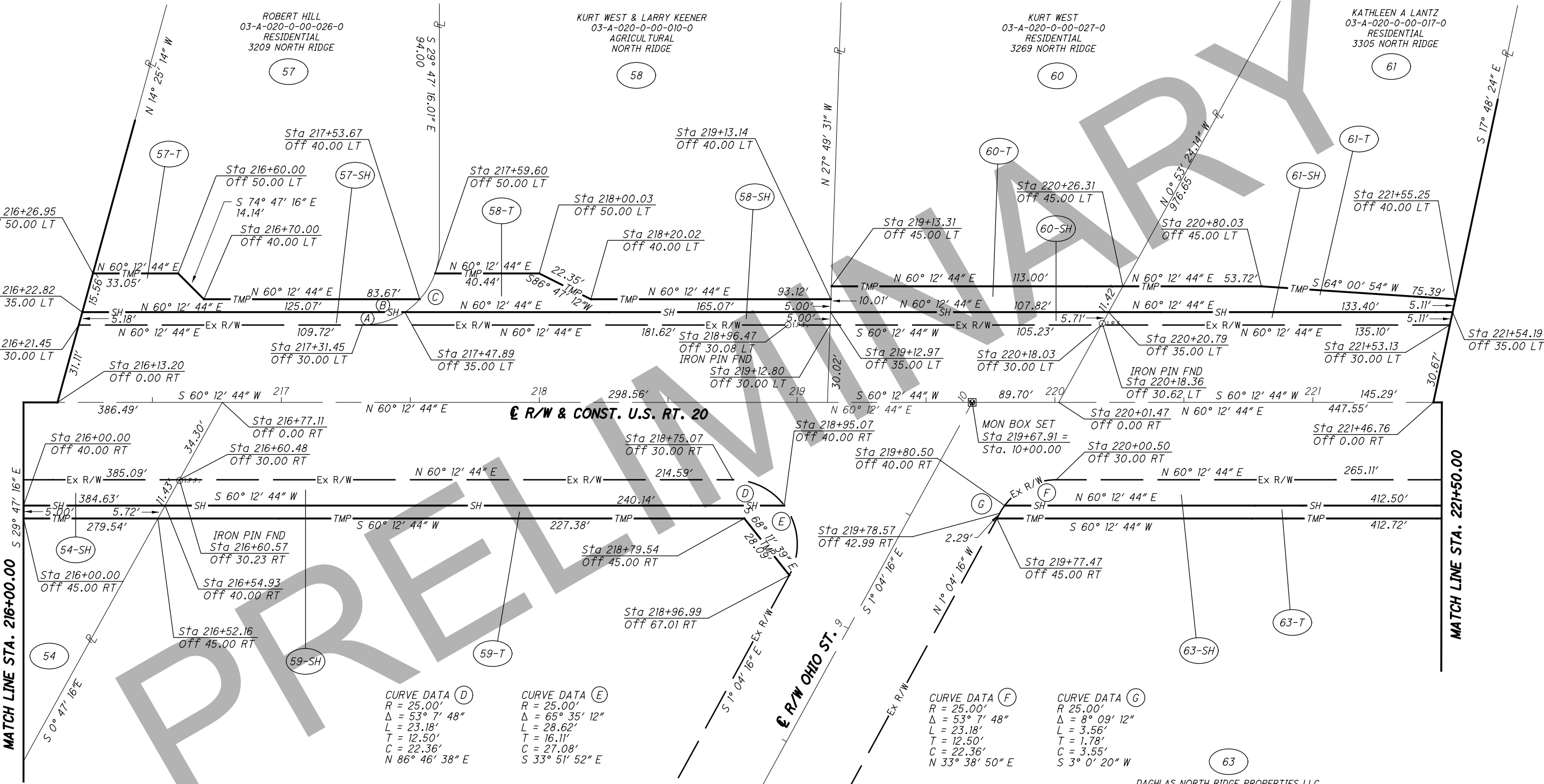

**STRUCTURE KEY**

	RESIDENTIAL
	COMMERCIAL
	OUT-BUILDING

REV. BY	DATE	DESCRIPTION

HORIZONTAL SCALE IN FEET

PID NO. **108665**  
 R/W DESIGNER: PSL  
 R/W REVIEWER: TMM

RIGHT OF WAY BOUNDARY SHEET  
 STA. 216+00.00 TO STA. 221+50.00

LAK-20-19.59

H:\2018\80743\000\ProjectData\08665\_LAK\_20\_WEST\Design\RW\Sheets\108665\_RB09.dgn Sheet 8/6/2020 1:4:09 PM LEIVOP

LAK-20-19.59  
 PART OF LOT NO. 78  
 PERRY TOWNSHIP  
 LAKE COUNTY, OHIO

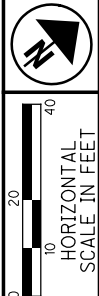

PID NO.  
**108665**

R/W DESIGNER  
 PSJ  
 R/W REVIEWER  
 TMM

**RIGHT OF WAY TOPO SHEET**  
**STA. 221+50.00 TO STA. 227+39.43**

**LAK-20-19.59**

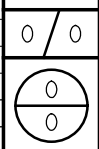

REV. BY	DATE	DESCRIPTION

WALKER HOLDINGS LLC  
 03-A-020-0-00-011-0  
 COMMERCIAL  
 3325 NORTH RIDGE

FRANK SAILORS TRUSTEE  
 03-A-020-0-00-013-0  
 RESIDENTIAL  
 3331 NORTH RIDGE

J S ENGLISH CO. INC.  
 03-A-020-0-00-014-0  
 AGRICULTURAL VACANT LAND  
 NORTH RIDGE

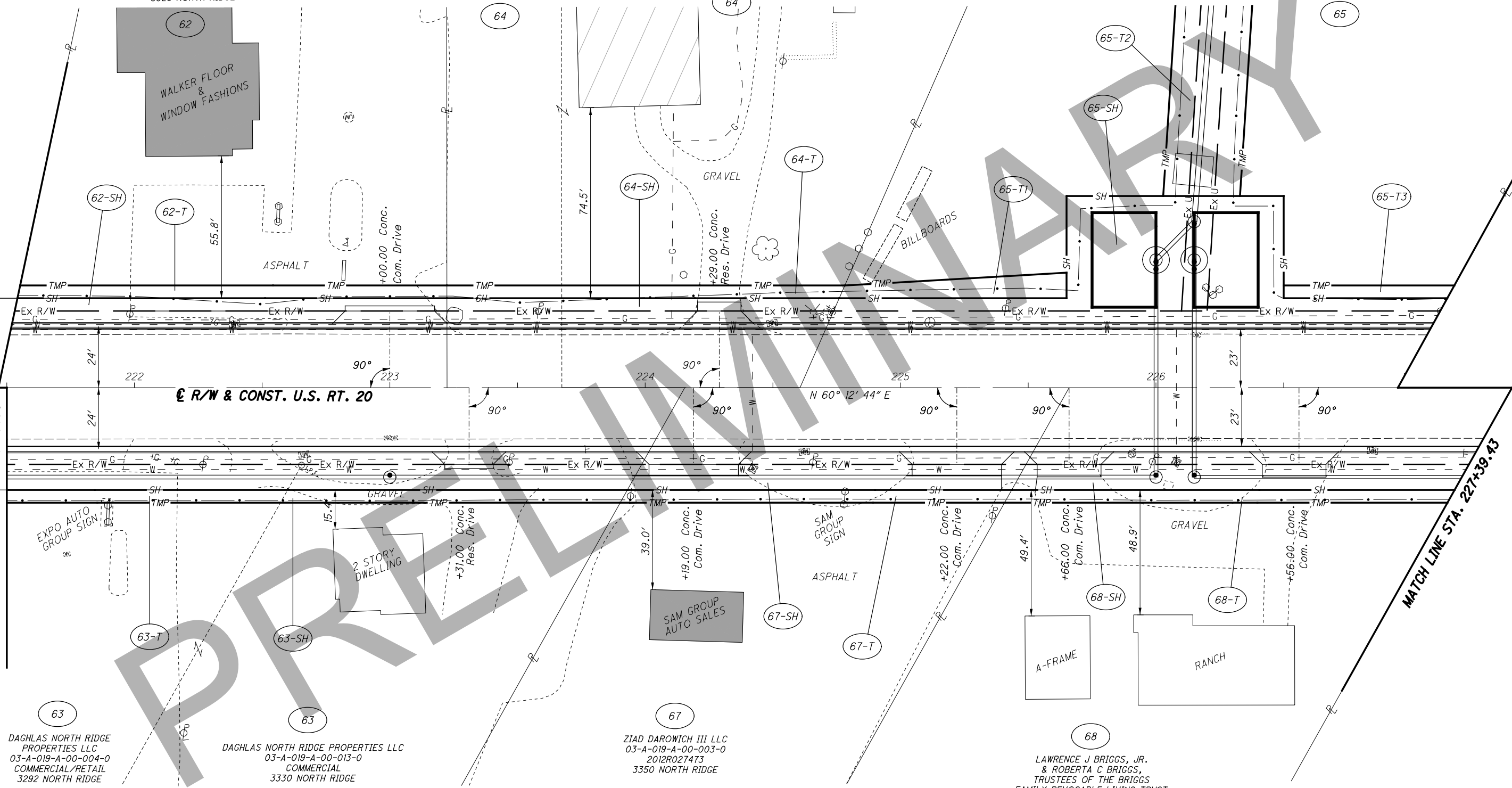

**STRUCTURE KEY**

	RESIDENTIAL
	COMMERCIAL
	OUT-BUILDING

H:\2018\180743\Project\Drawings\Design\RW\Sheets\108665\_RT20.dgn Sheet 8/6/2020 11:40:0 PM LEV0P



**MONUMENT LEGEND**

- ▣ EXISTING R/W MONUMENT BOX
- ▣ PROPOSED R/W MONUMENT BOX
- ⊙ EXISTING CONCRETE MONUMENT
- PROPOSED CONCRETE MONUMENT
- ⚡ RAILROAD SPIKE FOUND
- ⚡ RAILROAD SPIKE SET
- I.P.F. IRON PIN FOUND
- I.P.F. IRON PIN FOUND W/ ID CAP
- I.P.S. IRON PIN SET W/ ID CAP
- I.P.F. IRON PIPE FOUND
- I.P.S. IRON PIPE SET
- P.K.F. P.K. NAIL FOUND
- P.K.S. P.K. NAIL SET

WALKER HOLDINGS LLC  
03-A-020-0-00-011-0  
COMMERCIAL  
3325 NORTH RIDGE

FRANK SAILORS TRUSTEE  
OF THE SAILORS DESCENDENT  
IRROVOCABLE TRUST  
03-A-020-0-00-012-0  
RESIDENTIAL  
3331 NORTH RIDGE

FRANK SAILORS TRUSTEE  
OF THE SAILORS DESCENDENT  
IRROVOCABLE TRUST  
03-A-020-0-00-013-0  
RESIDENTIAL  
3331 NORTH RIDGE

J S ENGLISH CO. INC.  
03-A-020-0-00-014-0  
AGRICULTURAL VACANT LAND  
NORTH RIDGE

LAK-20-19.59  
PART OF LOT NO. 78  
PERRY TOWNSHIP  
LAKE COUNTY, OHIO

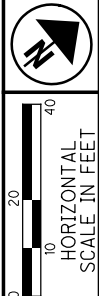

PID NO. 108665  
R/W DESIGNER PSJ  
R/W REVIEWER TMM

RIGHT OF WAY BOUNDARY SHEET  
STA. 221+50.00 TO STA. 227+39.43

LAK-20-19.59

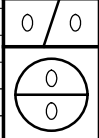

REV. BY	DATE	DESCRIPTION

H:\2018\180743\Project\Drawings\108665\_LAK\_20\_WEST\Design\RW\Sheets\108665\_RB020.dgn Sheet 8/6/2020 14:10 PM LEIVOP

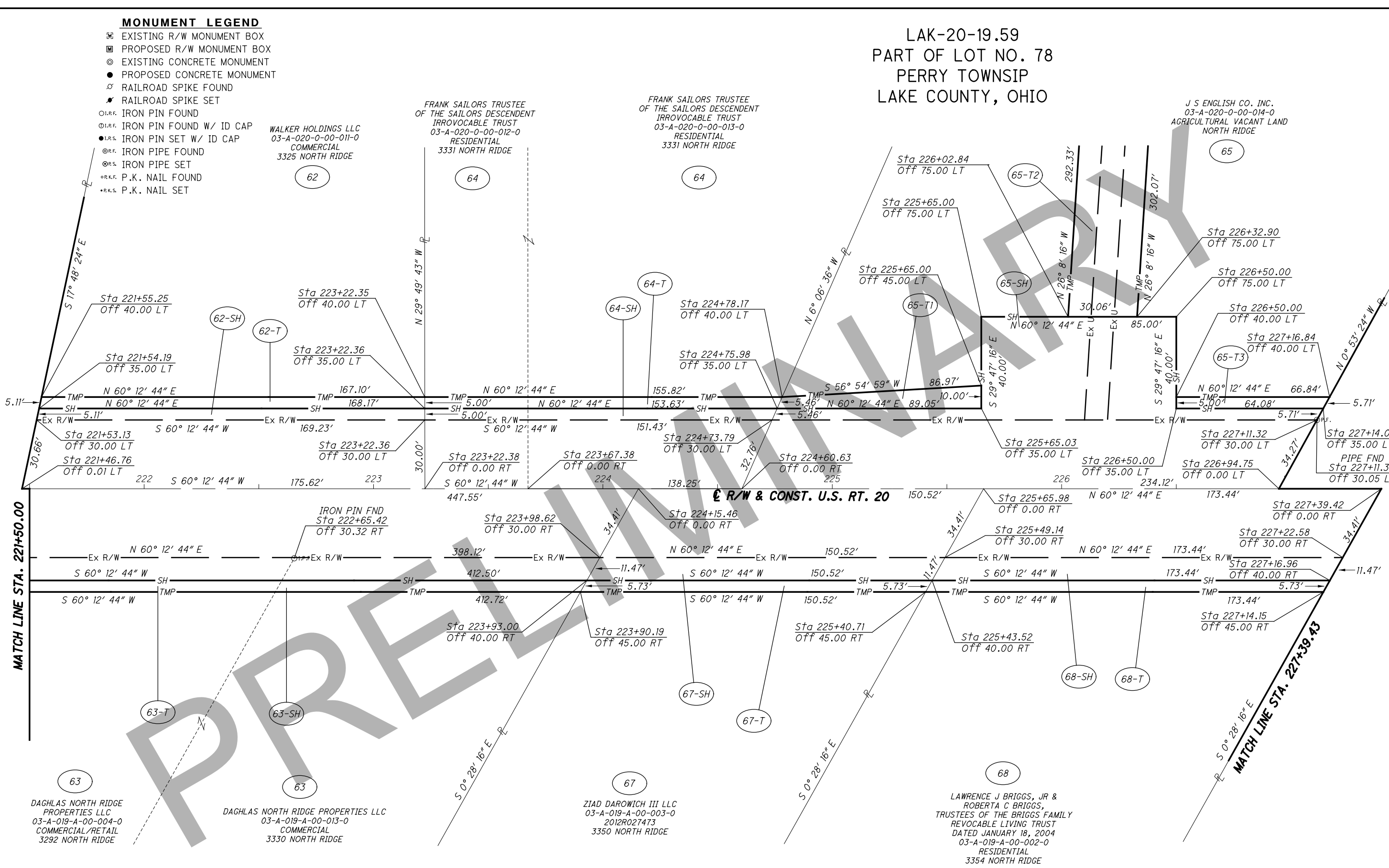

MATCH LINE STA. 221+50.00

MATCH LINE STA. 227+39.43

R/W & CONST. U.S. RT. 20

DAGHLAS NORTH RIDGE  
PROPERTIES LLC  
03-A-019-A-00-004-0  
COMMERCIAL/RETAIL  
3292 NORTH RIDGE

DAGHLAS NORTH RIDGE PROPERTIES LLC  
03-A-019-A-00-013-0  
COMMERCIAL  
3330 NORTH RIDGE

ZIAD DAROWICH III LLC  
03-A-019-A-00-003-0  
2012R027473  
3350 NORTH RIDGE

LAWRENCE J BRIGGS, JR &  
ROBERTA C BRIGGS,  
TRUSTEES OF THE BRIGGS FAMILY  
REVOCABLE LIVING TRUST  
DATED JANUARY 18, 2004  
03-A-019-A-00-002-0  
RESIDENTIAL  
3354 NORTH RIDGE

H:\2018\180743\0D0T\ProjectData\08665\_LAK\_20\_WEST\Design\RW\Sheets\08665\_RT02.dgn Sheet 8/6/2020 11:41PM LEIVOP

LAK-20-19.59  
PART OF LOT NO. 78 & 77  
PERRY TOWNSHIP  
LAKE COUNTY, OHIO

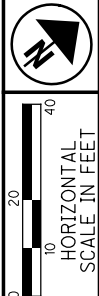

PID NO. 108665  
R/W DESIGNER PSL  
R/W REVIEWER TMM

RIGHT OF WAY TOPO SHEET  
STA. 227+39.43 TO STA. 232+50.00

LAK-20-19.59

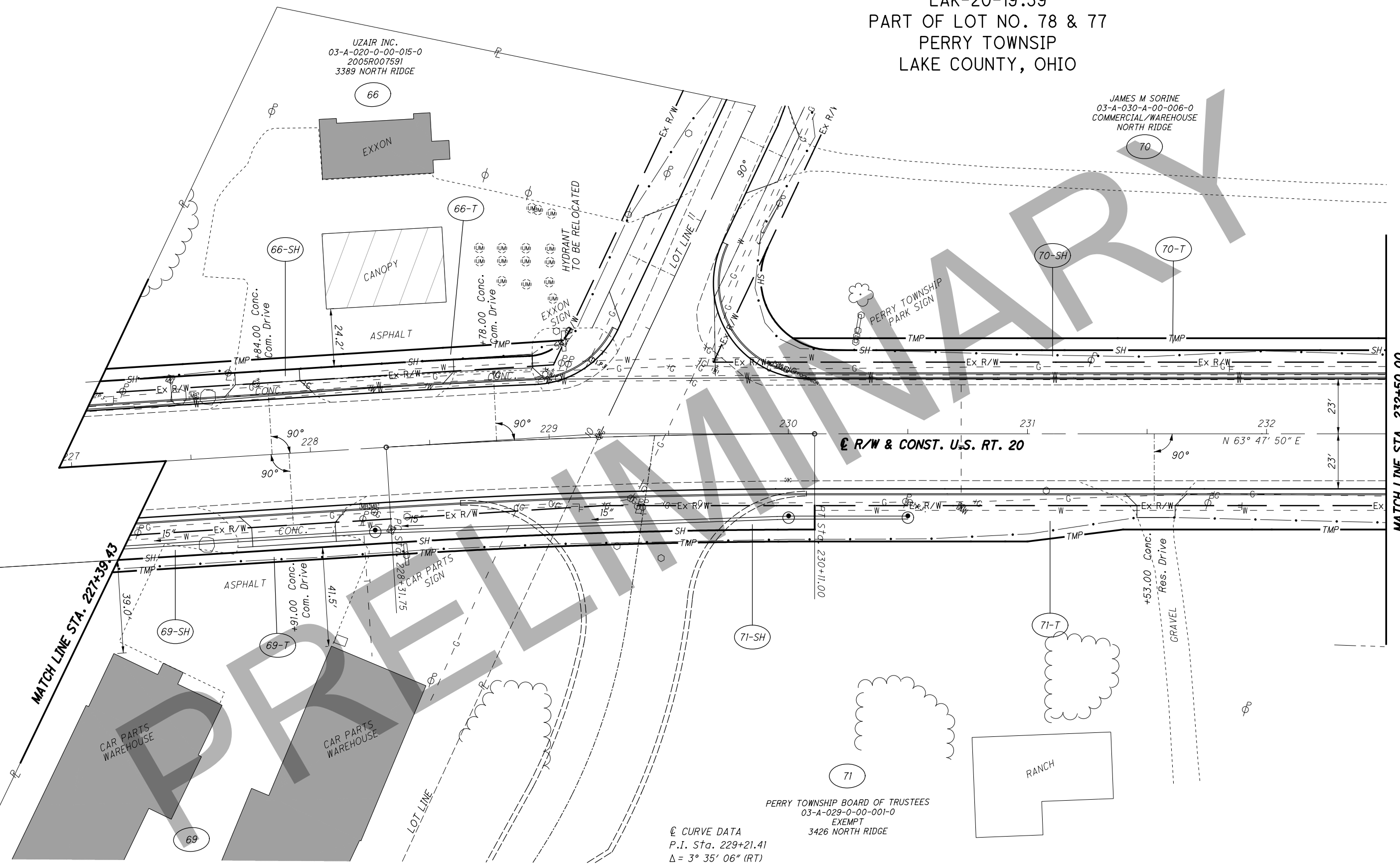
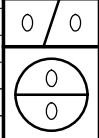

UZAIR INC.  
03-A-020-0-00-015-0  
2005R007591  
3389 NORTH RIDGE

JAMES M SORINE  
03-A-030-A-00-006-0  
COMMERCIAL/WAREHOUSE  
NORTH RIDGE

FRANK VIDMAR  
03-A-019-A-00-001-0  
COMMERCIAL/GARAGES  
3380 NORTH RIDGE

- STRUCTURE KEY**
- RESIDENTIAL
  - COMMERCIAL
  - OUT-BUILDING

⊙ CURVE DATA  
P.I. Sta. 229+21.41  
Δ = 3° 35' 06" (RT)  
Dc = 2° 00' 00"  
R = 2,864.79'  
T = 89.66'  
L = 179.25'  
E = 1.40'  
C = 179.22'  
C.B. = N 62° 00' 17" E

REV. BY	DATE	DESCRIPTION



10  
20  
40  
HORIZONTAL  
SCALE IN FEET

PID NO.  
**108665**

R/W DESIGNER  
PSL  
R/W REVIEWER  
TMM

**RIGHT OF WAY BOUNDARY SHEET**  
**STA. 227+39.43 TO STA. 232+50.00**

**LAK-20-19.59**

0/0  
0  
0

LAK-20-19.59  
PART OF LOT NO. 78 & 77  
PERRY TOWNSHIP  
LAKE COUNTY, OHIO

**MONUMENT LEGEND**

- ☒ EXISTING R/W MONUMENT BOX
- ☒ PROPOSED R/W MONUMENT BOX
- ⊙ EXISTING CONCRETE MONUMENT
- PROPOSED CONCRETE MONUMENT
- ⚡ RAILROAD SPIKE FOUND
- ⚡ RAILROAD SPIKE SET
- ⊙ I.P.F. IRON PIN FOUND
- ⊙ I.P.F. IRON PIN FOUND W/ ID CAP
- I.P.S. IRON PIN SET W/ ID CAP
- ⊙ I.P.F. IRON PIPE FOUND
- ⊙ I.P.S. IRON PIPE SET
- ⊙ P.K.F. P.K. NAIL FOUND
- ⊙ P.K.S. P.K. NAIL SET

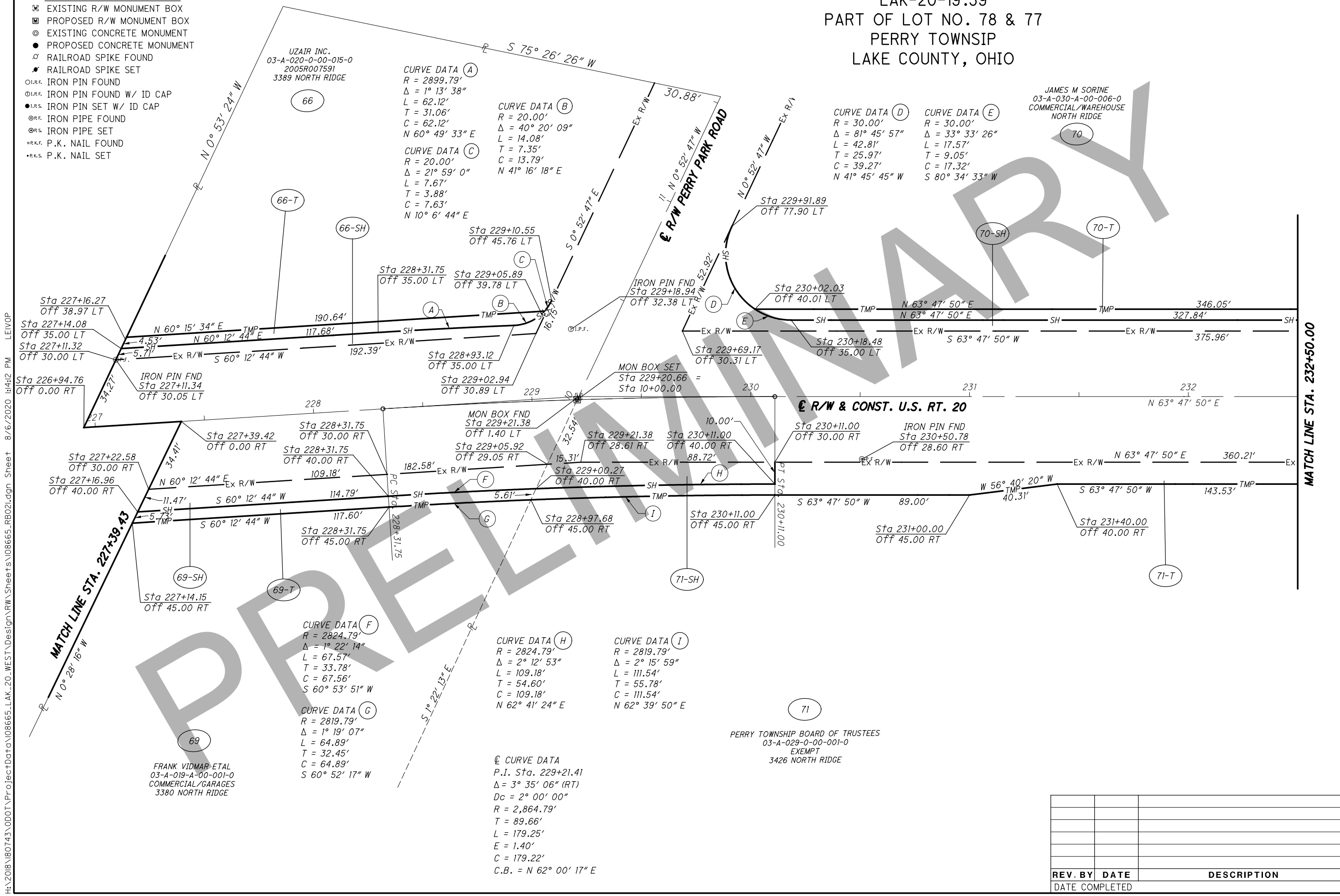

**CURVE DATA (A)**  
 R = 2899.79'  
 Δ = 1° 13' 38"  
 L = 62.12'  
 T = 31.06'  
 C = 62.12'  
 N 60° 49' 33" E

**CURVE DATA (B)**  
 R = 20.00'  
 Δ = 40° 20' 09"  
 L = 14.08'  
 T = 7.35'  
 C = 13.79'  
 N 41° 16' 18" E

**CURVE DATA (C)**  
 R = 20.00'  
 Δ = 21° 59' 0"  
 L = 7.67'  
 T = 3.88'  
 C = 7.63'  
 N 10° 6' 44" E

**CURVE DATA (D)**  
 R = 30.00'  
 Δ = 81° 45' 57"  
 L = 42.81'  
 T = 25.97'  
 C = 39.27'  
 N 41° 45' 45" W

**CURVE DATA (E)**  
 R = 30.00'  
 Δ = 33° 33' 26"  
 L = 17.57'  
 T = 9.05'  
 C = 17.32'  
 S 80° 34' 33" W

**CURVE DATA (F)**  
 R = 2824.79'  
 Δ = 1° 22' 14"  
 L = 67.57'  
 T = 33.78'  
 C = 67.56'  
 S 60° 53' 51" W

**CURVE DATA (G)**  
 R = 2819.79'  
 Δ = 1° 19' 07"  
 L = 64.89'  
 T = 32.45'  
 C = 64.89'  
 S 60° 52' 17" W

**CURVE DATA (H)**  
 R = 2824.79'  
 Δ = 2° 12' 53"  
 L = 109.18'  
 T = 54.60'  
 C = 109.18'  
 N 62° 41' 24" E

**CURVE DATA (I)**  
 R = 2819.79'  
 Δ = 2° 15' 59"  
 L = 111.54'  
 T = 55.78'  
 C = 111.54'  
 N 62° 39' 50" E

**⊙ CURVE DATA**  
 P.I. Sta. 229+21.41  
 Δ = 3° 35' 06" (RT)  
 Dc = 2° 00' 00"  
 R = 2,864.79'  
 T = 89.66'  
 L = 179.25'  
 E = 1.40'  
 C = 179.22'  
 C.B. = N 62° 00' 17" E

REV. BY	DATE	DESCRIPTION

H:\2018\180743\0D0T\Project\Data\08665\_LAK\_20\_WEST\Design\RW\Sheets\108665.dgn Sheet 8/6/2020 11:42:22 AM LEIVOP

LAK-20-19.59  
 PART OF LOT NO. 78 & 77  
 PERRY TOWNSHIP  
 LAKE COUNTY, OHIO

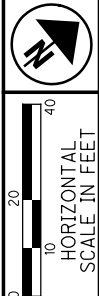

PID NO. **108665**

R/W DESIGNER: PSL  
 R/W REVIEWER: TMM

**RIGHT OF WAY TOPO SHEET**  
 STA. 232+50.00 TO STA. 237+17.55

**LAK-20-19.59**

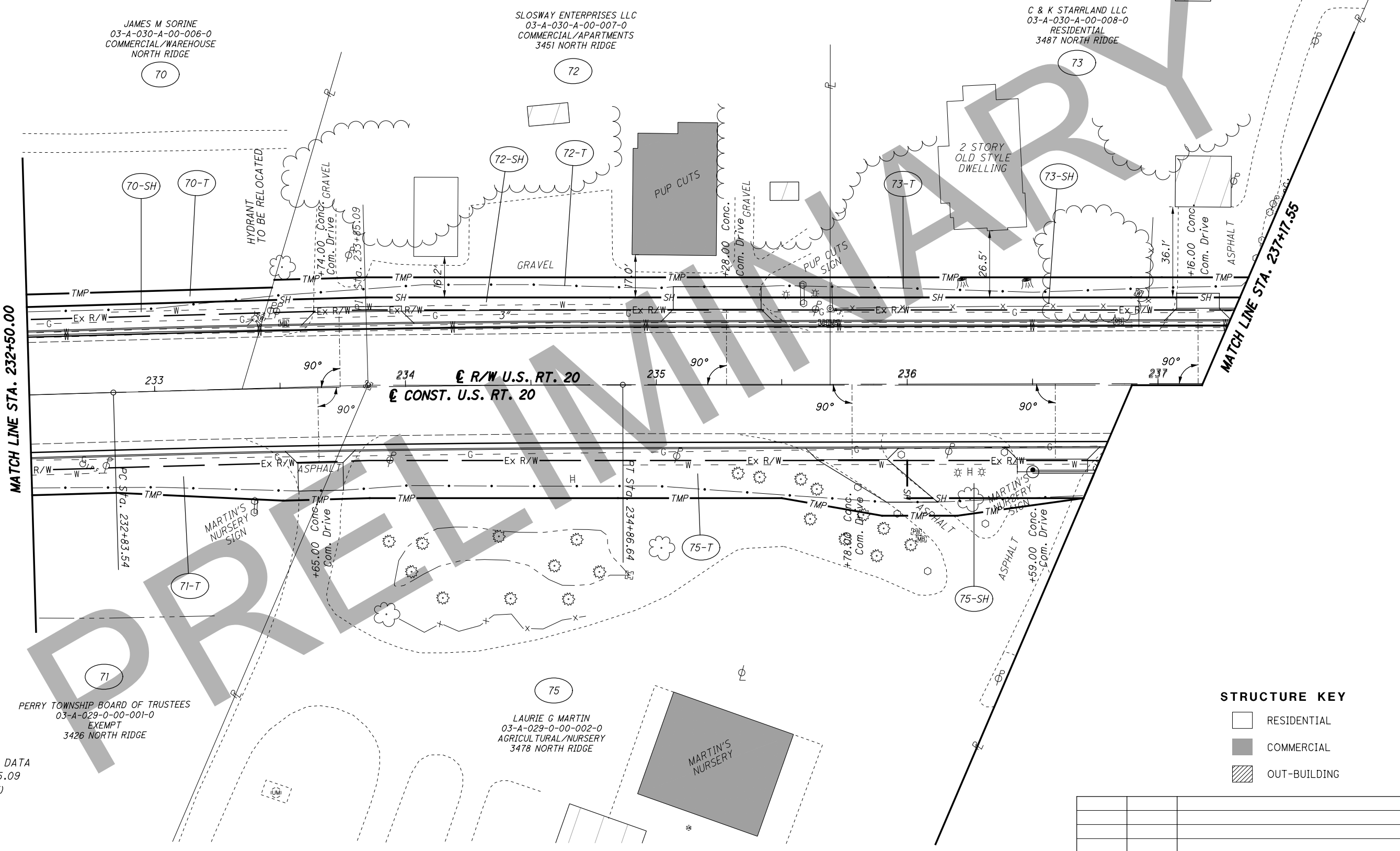
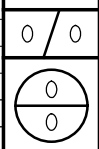

JAMES M SORINE  
 03-A-030-A-00-006-0  
 COMMERCIAL/WAREHOUSE  
 NORTH RIDGE

SLOSWAY ENTERPRISES LLC  
 03-A-030-A-00-007-0  
 COMMERCIAL/APARTMENTS  
 3451 NORTH RIDGE

C & K STARRLAND LLC  
 03-A-030-A-00-008-0  
 RESIDENTIAL  
 3487 NORTH RIDGE

PERRY TOWNSHIP BOARD OF TRUSTEES  
 03-A-029-0-00-001-0  
 EXEMPT  
 3426 NORTH RIDGE

LAURIE G MARTIN  
 03-A-029-0-00-002-0  
 AGRICULTURAL/NURSERY  
 3478 NORTH RIDGE

**STRUCTURE KEY**

- RESIDENTIAL
- COMMERCIAL
- OUT-BUILDING

CONST. CURVE DATA  
 P.I. Sta. 233+85.09  
 $\Delta = 1^\circ 31' 24''$  (RT)  
 $D_c = 0^\circ 45' 00''$   
 $R = 7,639.44'$   
 $T = 101.56'$   
 $L = 203.10'$   
 $E = 0.68'$   
 $C = 203.10'$   
 $C.B. = N 64^\circ 33' 32'' E$

REV. BY	DATE	DESCRIPTION

H:\2018\180743\Proj\Drawings\Design\RW\Sheets\108665\_RT022.dgn Sheet 8/6/2020 14:13 PM LEIVOP

LAK-20-19.59  
PART OF LOT NO. 78 & 77  
PERRY TOWNSHIP  
LAKE COUNTY, OHIO

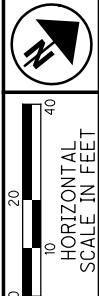

PID NO. 108665  
R/W DESIGNER PSL  
R/W REVIEWER TMM

RIGHT OF WAY BOUNDARY SHEET  
STA. 232+50.00 TO STA. 237+17.55

LAK-20-19.59

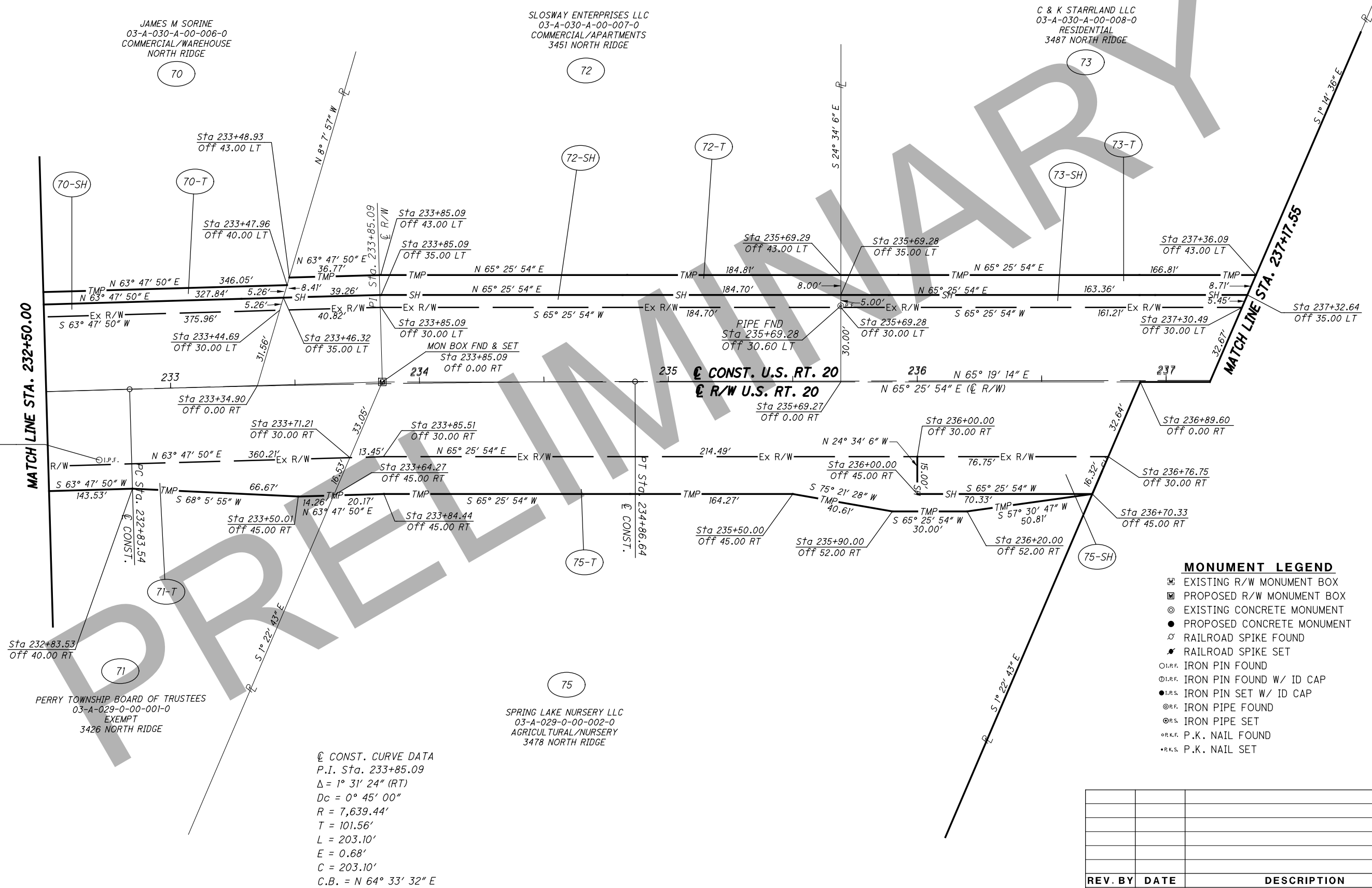
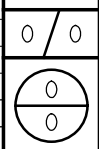

MATCH LINE STA. 232+50.00

MATCH LINE STA. 237+17.55

JAMES M SORINE  
03-A-030-A-00-006-0  
COMMERCIAL/WAREHOUSE  
NORTH RIDGE

SLOSWAY ENTERPRISES LLC  
03-A-030-A-00-007-0  
COMMERCIAL/APARTMENTS  
3451 NORTH RIDGE

C & K STARRLAND LLC  
03-A-030-A-00-008-0  
RESIDENTIAL  
3487 NORTH RIDGE

PERRY TOWNSHIP BOARD OF TRUSTEES  
03-A-029-0-00-001-0  
EXEMPT  
3426 NORTH RIDGE

SPRING LAKE NURSERY LLC  
03-A-029-0-00-002-0  
AGRICULTURAL/NURSERY  
3478 NORTH RIDGE

CONST. CURVE DATA  
P.I. Sta. 233+85.09  
 $\Delta = 1^\circ 31' 24''$  (RT)  
 $D_c = 0^\circ 45' 00''$   
 $R = 7,639.44'$   
 $T = 101.56'$   
 $L = 203.10'$   
 $E = 0.68'$   
 $C = 203.10'$   
 $C.B. = N 64^\circ 33' 32'' E$

**MONUMENT LEGEND**

- EXISTING R/W MONUMENT BOX
- PROPOSED R/W MONUMENT BOX
- EXISTING CONCRETE MONUMENT
- PROPOSED CONCRETE MONUMENT
- RAILROAD SPIKE FOUND
- RAILROAD SPIKE SET
- IRON PIN FOUND
- IRON PIN FOUND W/ ID CAP
- IRON PIN SET W/ ID CAP
- IRON PIPE FOUND
- IRON PIPE SET
- P.K. NAIL FOUND
- P.K. NAIL SET

REV. BY	DATE	DESCRIPTION

H:\2018\180743\000\ProjectData\08665\_LAK\_20\_WEST\Design\RW\Sheets\108665\_RB022.dgn Sheet 8/6/2020 14:13 PM LEIVOP





H:\2018\80743\ProjectData\08665\_LAK\_20\_WEST\Design\RW\Sheets\108665\_RT024.dgn Sheet 8/6/2020 14:16 PM LEIVOP

LAK-20-19.59  
PART OF LOT NO. 77  
PERRY TOWNSHIP  
LAKE COUNTY, OHIO

ARW PROPERTIES LLC  
03-A-030-0-00-018-0  
INDUSTRIAL/SMALL SHOPS  
3543 NORTH RIDGE

JAMES A FORSYTHE  
03-A-030-0-00-013-0  
RESIDENTIAL  
3647 NORTH RIDGE

JAMES A FORSYTHE  
TRUSTEE OF THE JAMES A FORSYTHE  
LIVING TRUST DATED  
JULY 2, 2009  
03-A-030-0-00-012-0  
RESIDENTIAL  
3557 NORTH RIDGE

ED A WADDING  
03-A-030-0-00-014-0  
MIXED RESIDENTIAL/COMM.  
3537 NORTH RIDGE

RONKE CO LLC  
03-A-029-0-00-003-0  
AGRICULTURAL VACANT LAND  
NORTH RIDGE

CHARLES LEDFORD  
03-A-029-0-00-004-0  
RESIDENTIAL  
3538 NORTH RIDGE

VICTORIA L LEDFORD  
03-A-029-0-00-015-0  
RESIDENTIAL  
3548 NORTH RIDGE

NANCY LEE LUCAS  
03-A-029-0-00-005-0  
RESIDENTIAL  
3566 NORTH RIDGE

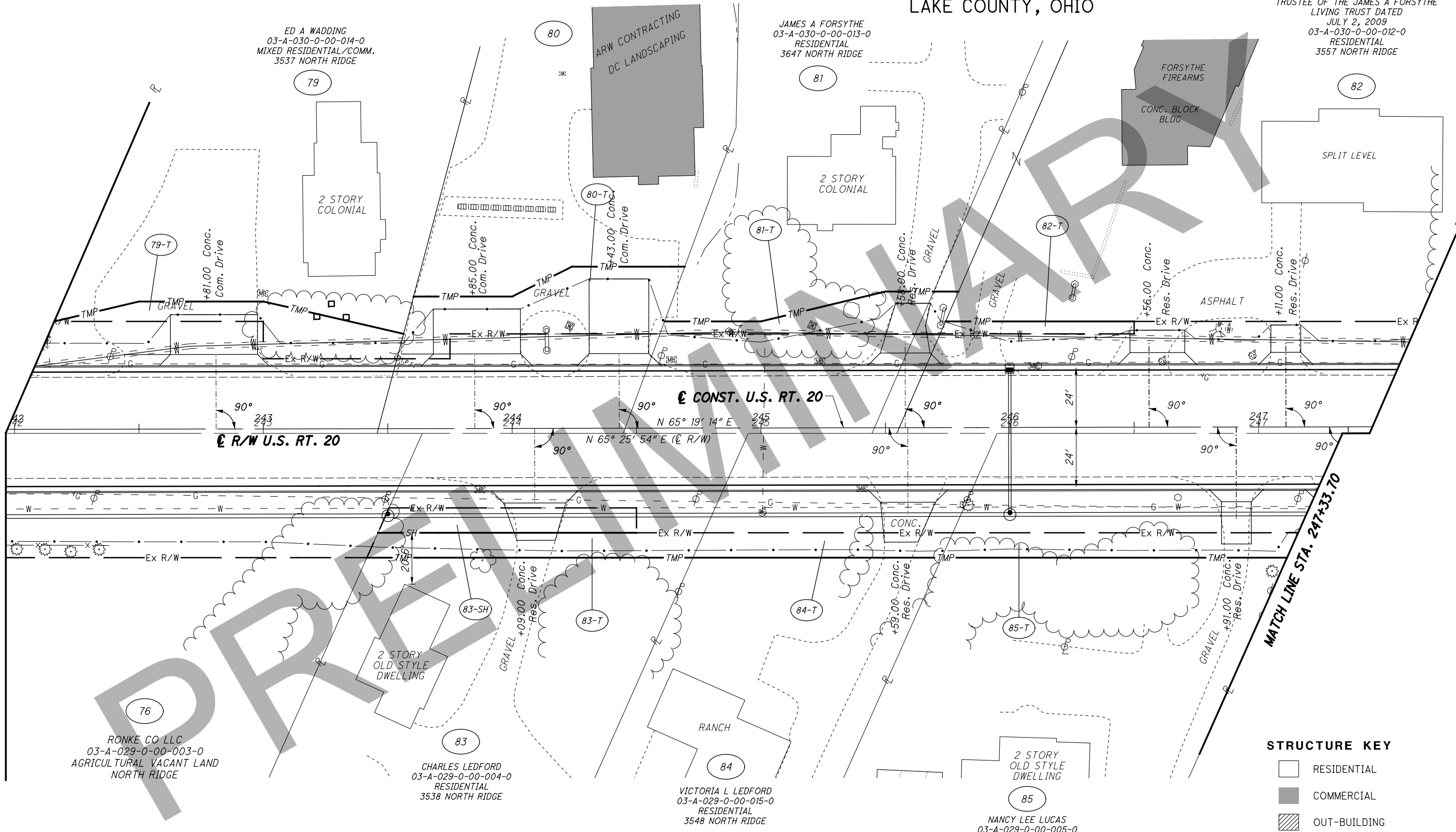

MATCH LINE STA. 241+96.37

MATCH LINE STA. 247+33.70

- STRUCTURE KEY**
- RESIDENTIAL
  - COMMERCIAL
  - OUT-BUILDING

REV. BY	DATE	DESCRIPTION

HORIZONTAL SCALE IN FEET

PID NO. **108665**

R/W DESIGNER: PSL  
R/W REVIEWER: TMM

**RIGHT OF WAY TOPO SHEET**  
STA. 241+96.37 TO STA. 247+33.70

**LAK-20-19.59**

0/0





LAK-20-19.59  
PART OF LOT NO. 77  
PERRY TOWNSHIP  
LAKE COUNTY, OHIO



PID NO.  
**108665**

R/W DESIGNER  
PSL  
R/W REVIEWER  
TMM

**RIGHT OF WAY TOPO SHEET**  
**STA. 247+33.70 TO STA. 252+00.00**

**LAK-20-19.59**

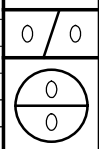

H:\2018\180743\0D0T\Projec+Data\08665\_LAK\_20\_WEST\Design\RW\Sheets\108665\_RT025.dgn Sheet 8/6/2020 14:17 PM LEIVOP

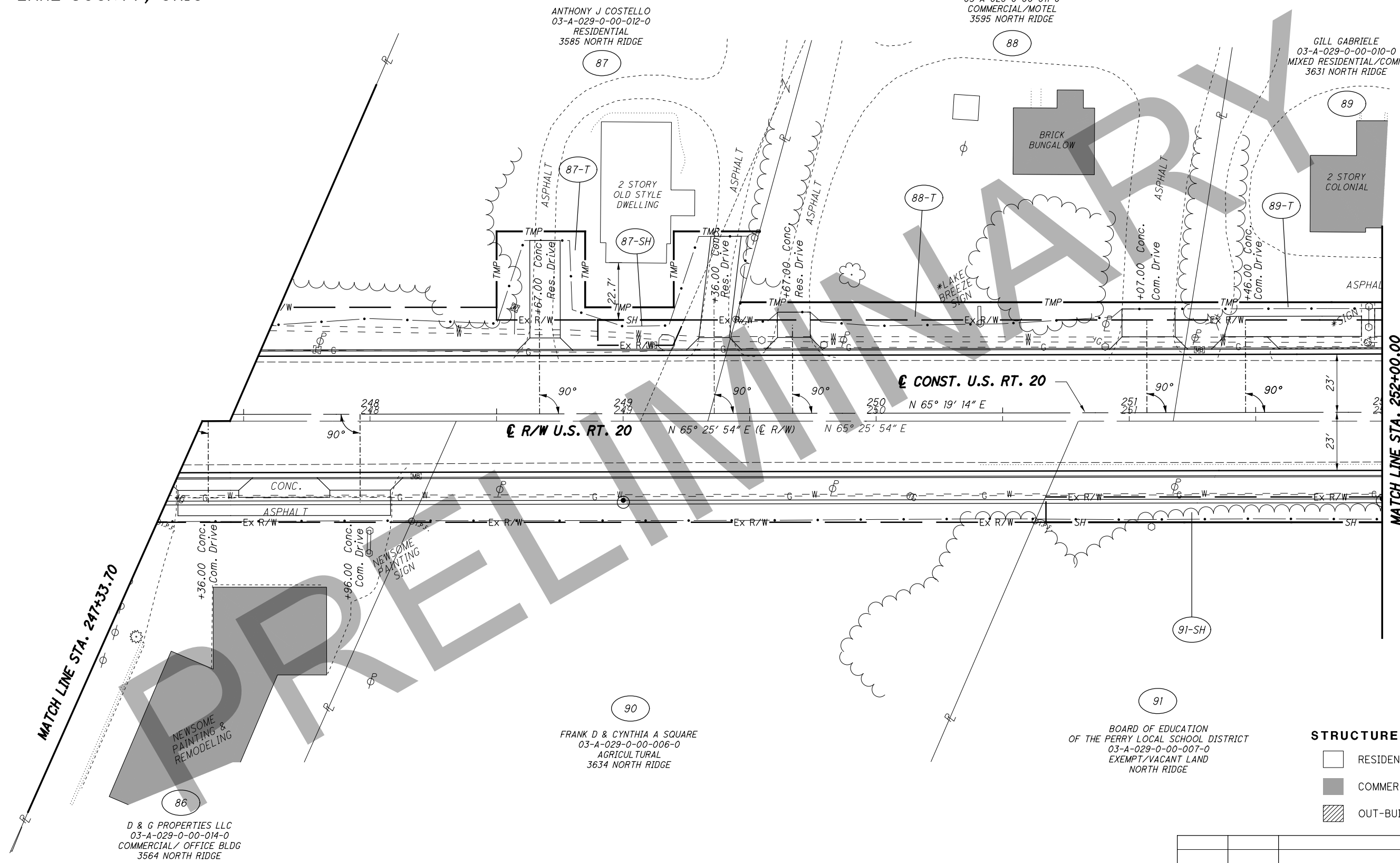

**STRUCTURE KEY**

- RESIDENTIAL
- COMMERCIAL
- OUT-BUILDING

REV. BY	DATE	DESCRIPTION

**D & G PROPERTIES LLC**  
03-A-029-0-00-014-0  
COMMERCIAL/ OFFICE BLDG  
3564 NORTH RIDGE

**FRANK D & CYNTHIA A SQUARE**  
03-A-029-0-00-006-0  
AGRICULTURAL  
3634 NORTH RIDGE

**BOARD OF EDUCATION**  
OF THE PERRY LOCAL SCHOOL DISTRICT  
03-A-029-0-00-007-0  
EXEMPT/VACANT LAND  
NORTH RIDGE

**ANTHONY J COSTELLO**  
03-A-029-0-00-012-0  
RESIDENTIAL  
3585 NORTH RIDGE

**WILLIAM R MORSE,**  
**ROSE MARIE MORSE**  
**& PAMELA MORSE**  
03-A-029-0-00-011-0  
COMMERCIAL/MOTEL  
3595 NORTH RIDGE

**GILL GABRIELE**  
03-A-029-0-00-010-0  
MIXED RESIDENTIAL/COMM  
3631 NORTH RIDGE

**88**

**90**

**91**

**87**

**88**

**89**

**87-T**

**87-SH**

**88-T**

**89-T**

**91-SH**

BRICK BUNGALOW

2 STORY COLONIAL

2 STORY OLD STYLE DWELLING

\*LAKE BREEZE SIGN

NEWSOME PAINTING SIGN

CONST. U.S. RT. 20

R/W U.S. RT. 20

MATCH LINE STA. 252+00.00

MATCH LINE STA. 247+33.70

LAK-20-19.59  
PART OF LOT NO. 77  
PERRY TOWNSHIP  
LAKE COUNTY, OHIO

**MONUMENT LEGEND**

- ☐ EXISTING R/W MONUMENT BOX
- ▣ PROPOSED R/W MONUMENT BOX
- ⊙ EXISTING CONCRETE MONUMENT
- PROPOSED CONCRETE MONUMENT
- ⚡ RAILROAD SPIKE FOUND
- ⚡ RAILROAD SPIKE SET
- I.P.F. IRON PIN FOUND
- ⊖ I.P.F. IRON PIN FOUND W/ ID CAP
- I.P.S. IRON PIN SET W/ ID CAP
- ⊖ I.P.F. IRON PIPE FOUND
- ⊖ I.P.S. IRON PIPE SET
- ⊖ P.K.F. P.K. NAIL FOUND
- ⊖ P.K.S. P.K. NAIL SET

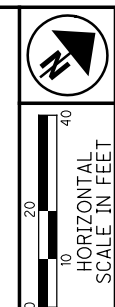
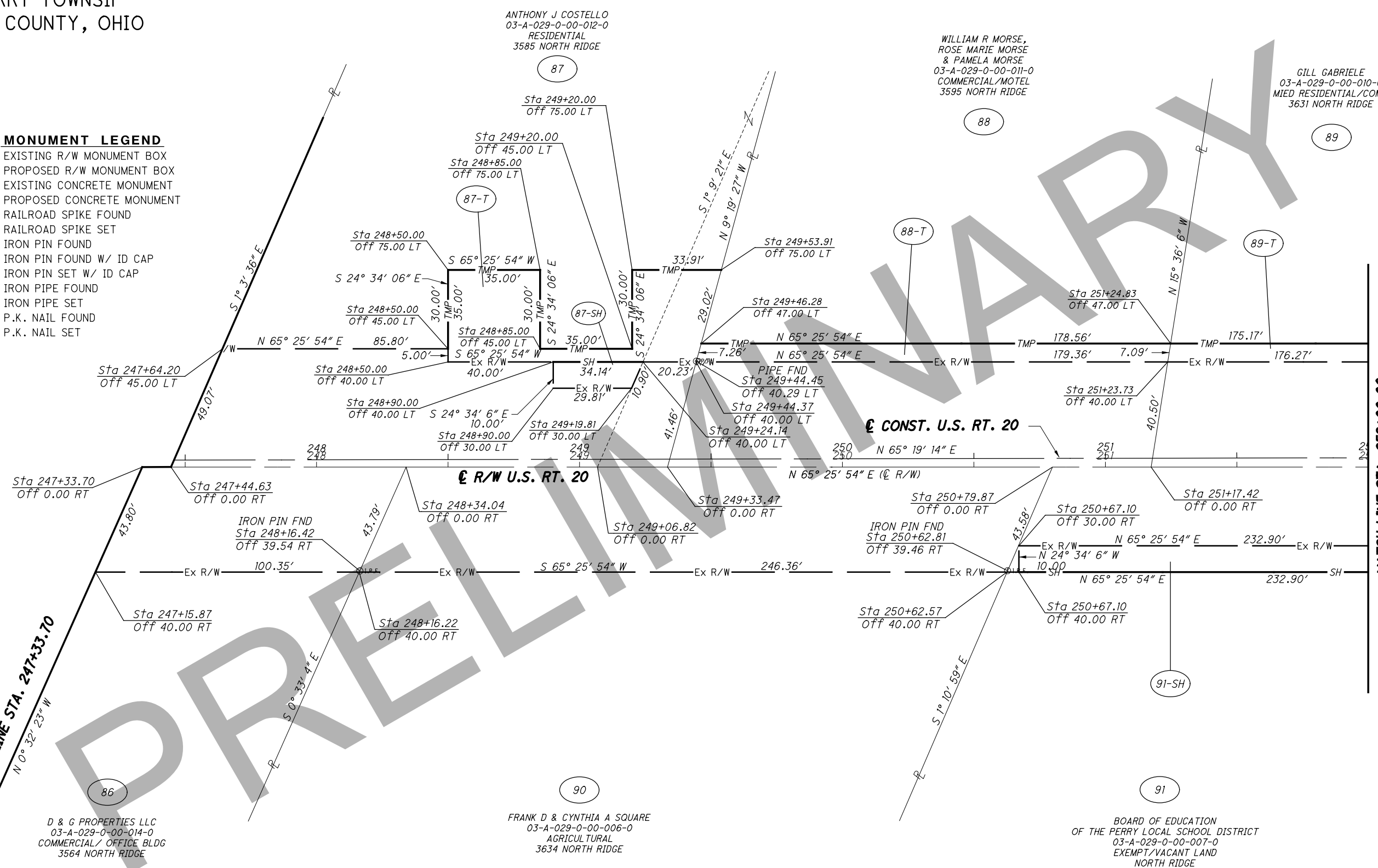

PID NO. **108665**

R/W DESIGNER: PSJ  
R/W REVIEWER: TMM

**RIGHT OF WAY BOUNDARY SHEET**  
**STA. 247+33.70 TO STA. 252+00.00**

**LAK-20-19.59**

REV. BY	DATE	DESCRIPTION

H:\2018\180743\000\ProjectData\08665\_LAK\_20\_WEST\Design\RW\Sheets\108665.dgn Sheet 8/6/2020 14:18 PM LEIVOP

LAK-20-19.59  
 PART OF LOT NO. 77 & 76  
 PERRY TOWNSHIP  
 LAKE COUNTY, OHIO



PID NO. **108665**

R/W DESIGNER: PSL  
 R/W REVIEWER: TMM

**RIGHT OF WAY TOPO SHEET**  
**STA. 252+00.00 TO STA. 257+52.21**

**LAK-20-19.59**

0/0

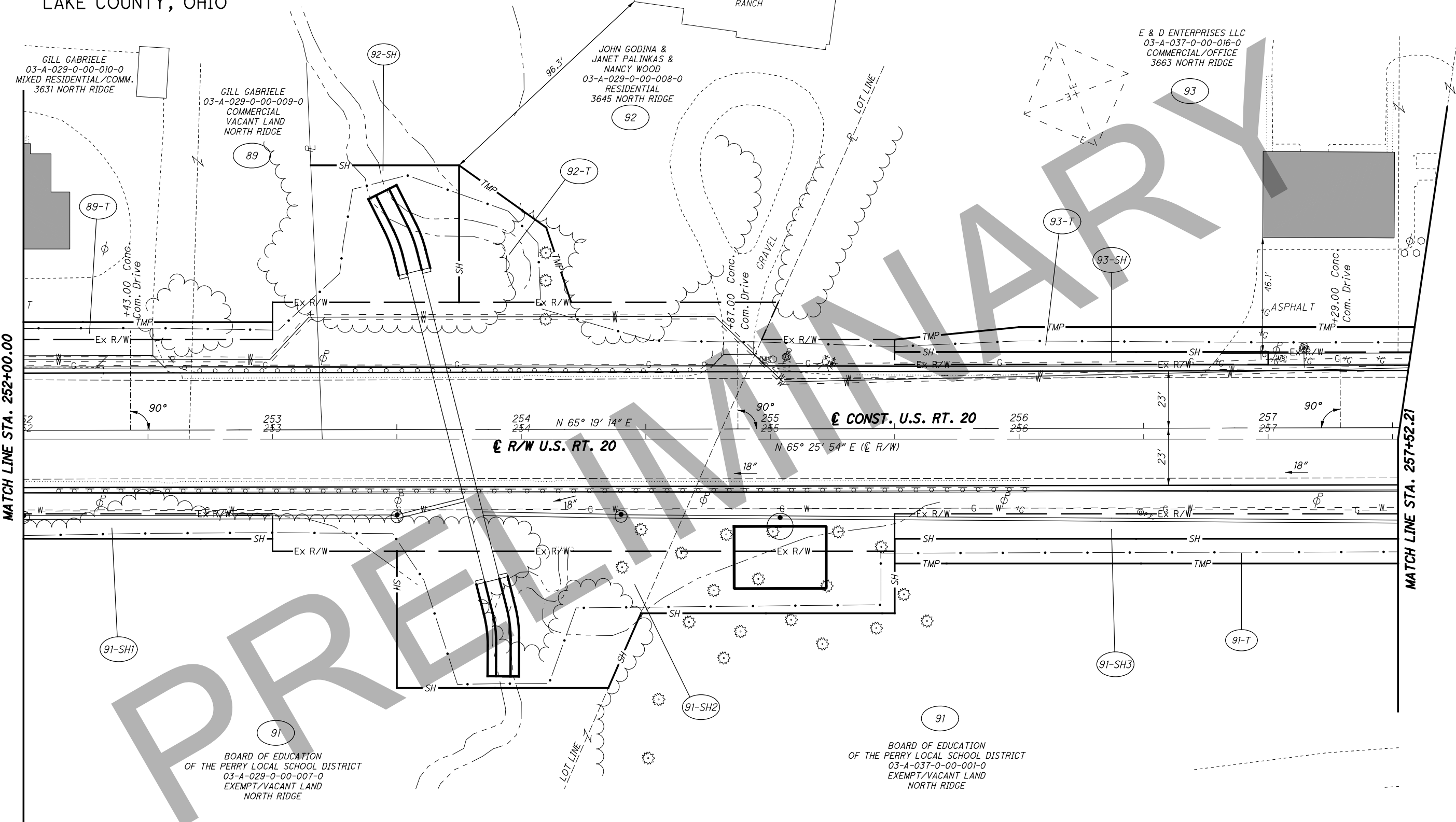

**STRUCTURE KEY**

- RESIDENTIAL
- COMMERCIAL
- OUT-BUILDING

REV. BY	DATE	DESCRIPTION

H:\2018\180743\000\ProjectData\08665\_LAK\_20\_WEST\Design\RW\Sheets\108665\_RT026.dgn Sheet 8/6/2020 14:19 PM LEIVOP

LAK-20-19.59  
PART OF LOT NO. 77 & 76  
PERRY TOWNSHIP  
LAKE COUNTY, OHIO

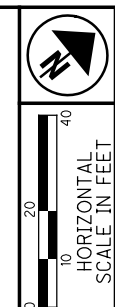

PID NO. **108665**  
R/W DESIGNER: PSL  
R/W REVIEWER: TMM

**RIGHT OF WAY BOUNDARY SHEET**  
**STA. 252+00.00 TO STA. 257+52.21**

**LAK-20-19.59**

0/0  
0/0

E & D ENTERPRISES LLC  
03-A-037-0-00-016-0  
COMMERCIAL/OFFICE  
3663 NORTH RIDGE

JOHN GODINA &  
JANET PALINKAS &  
NANCY WOOD  
03-A-029-0-00-008-0  
RESIDENTIAL  
3645 NORTH RIDGE

GILL GABRIELE  
03-A-029-0-00-010-0  
MIXED RESIDENTIAL/COMM.  
3631 NORTH RIDGE

GILL GABRIELE  
03-A-029-0-00-009-0  
COMMERCIAL  
VACANT LAND  
NORTH RIDGE

BOARD OF EDUCATION  
OF THE PERRY LOCAL SCHOOL DISTRICT  
03-A-029-0-00-007-0  
EXEMPT/VACANT LAND  
NORTH RIDGE

BOARD OF EDUCATION  
OF THE PERRY LOCAL SCHOOL DISTRICT  
03-A-037-0-00-001-0  
EXEMPT/VACANT LAND  
NORTH RIDGE

- MONUMENT LEGEND**
- ☐ EXISTING R/W MONUMENT BOX
  - ▣ PROPOSED R/W MONUMENT BOX
  - ⊙ EXISTING CONCRETE MONUMENT
  - PROPOSED CONCRETE MONUMENT
  - ⚡ RAILROAD SPIKE FOUND
  - ⚡ RAILROAD SPIKE SET
  - I.P.F. IRON PIN FOUND
  - I.P.F. IRON PIN FOUND W/ ID CAP
  - I.P.S. IRON PIN SET W/ ID CAP
  - ⊙ I.P.F. IRON PIPE FOUND
  - I.P.S. IRON PIPE SET
  - P.K.F. P.K. NAIL FOUND
  - P.K.S. P.K. NAIL SET

REV. BY	DATE	DESCRIPTION

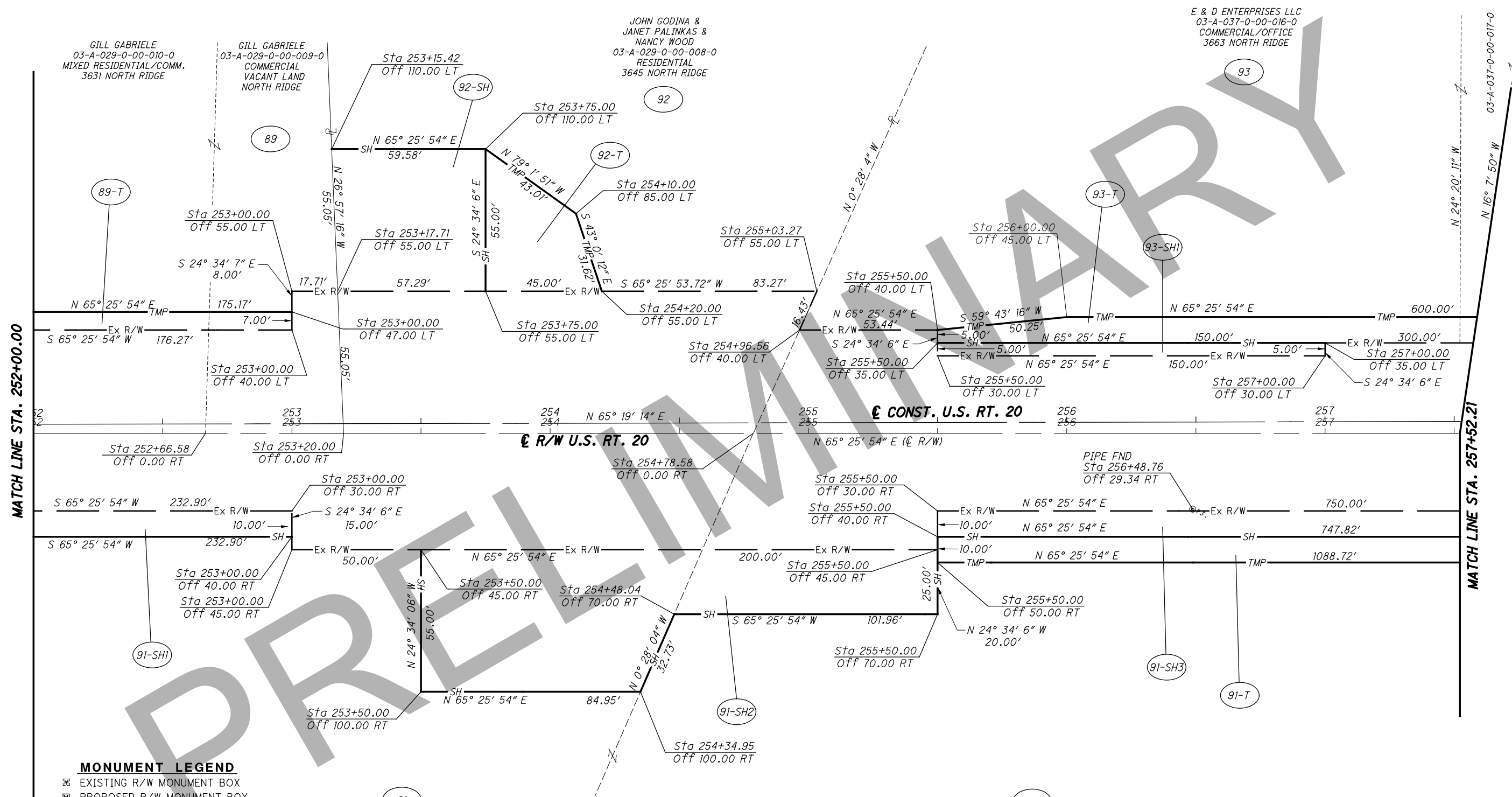

H:\2018\180743\000T\ProjectData\08665\_LAK\_20\_WEST\Design\RW\Sheets\108665.dgn Sheet 8/6/2020 14:19 PM LEIVOP

LAK-20-19.59  
PART OF LOT NO. 76  
PERRY TOWNSHIP  
LAKE COUNTY, OHIO

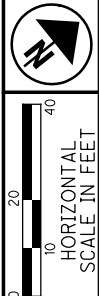

PID NO.  
**108665**

R/W DESIGNER  
PSL  
R/W REVIEWER  
TMM

**RIGHT OF WAY TOPO SHEET**  
**STA. 257+52.21 TO STA. 262+41.32**

**LAK-20-19.59**

0/0  
0  
0

H:\2018\180743\000\ProjectData\08665\_LAK\_20\_WEST\Design\RW\Sheets\108665\_RT027.dgn Sheet 8/6/2020 14:20 PM LEIVOP

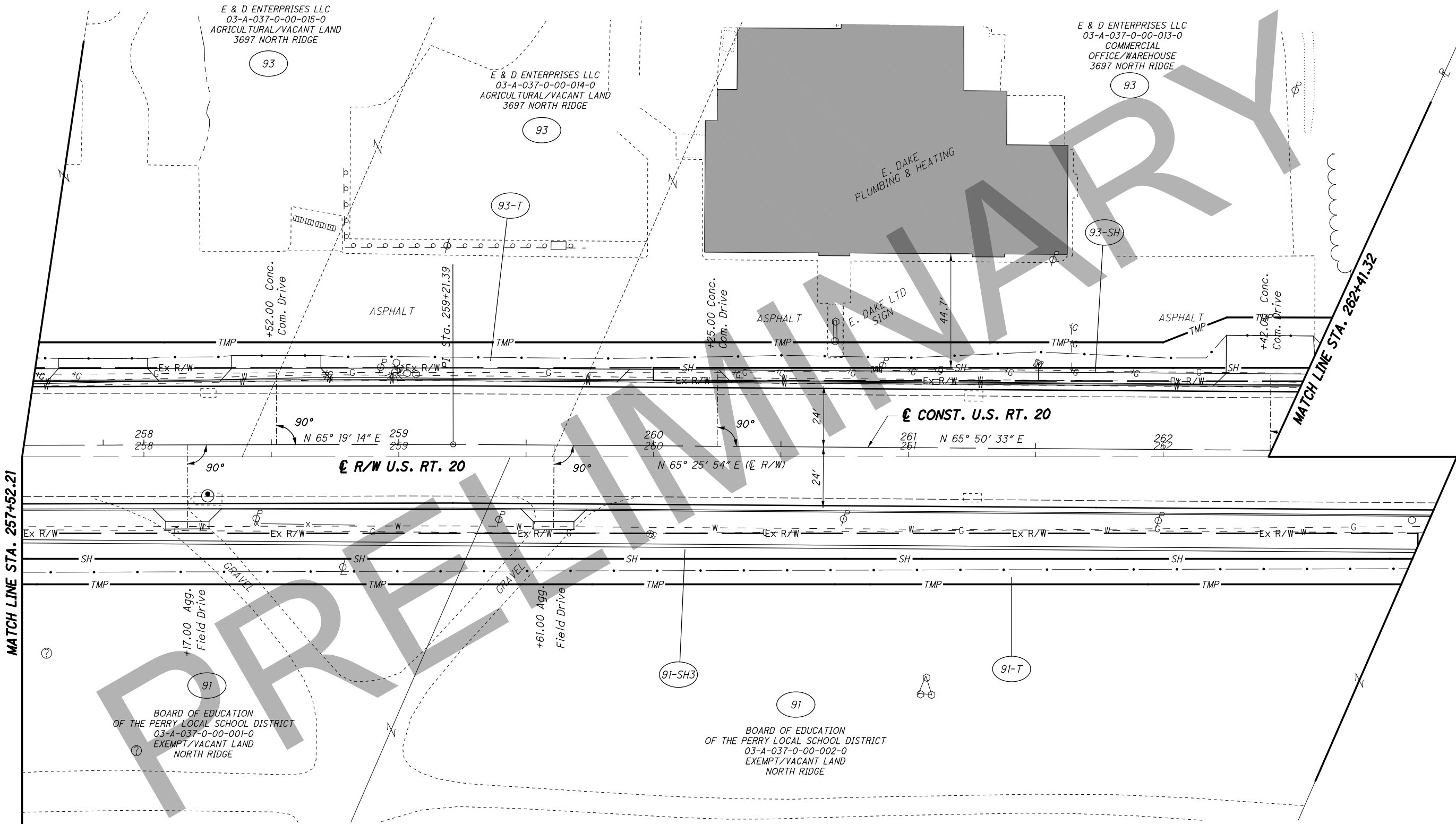

**STRUCTURE KEY**

	RESIDENTIAL
	COMMERCIAL
	OUT-BUILDING

REV. BY	DATE	DESCRIPTION

LAK-20-19.59  
PART OF LOT NO. 76  
PERRY TOWNSHIP  
LAKE COUNTY, OHIO



PID NO.  
**108665**

R/W DESIGNER  
PSL  
R/W REVIEWER  
TMM

**RIGHT OF WAY BOUNDARY SHEET**  
**STA. 257+52.21 TO STA. 262+41.32**

**LAK-20-19.59**

0/0  
0/0

E & D ENTERPRISES LLC  
03-A-037-0-00-015-0  
AGRICULTURAL/VACANT LAND  
3697 NORTH RIDGE

E & D ENTERPRISES LLC  
03-A-037-0-00-014-0  
AGRICULTURAL/VACANT LAND  
3697 NORTH RIDGE

E & D ENTERPRISES LLC  
03-A-037-0-00-013-0  
COMMERCIAL  
OFFICE/WAREHOUSE  
3697 NORTH RIDGE

BOARD OF EDUCATION  
OF THE PERRY LOCAL SCHOOL DISTRICT  
03-A-037-0-00-001-0  
EXEMPT/VACANT LAND  
NORTH RIDGE

BOARD OF EDUCATION  
OF THE PERRY LOCAL SCHOOL DISTRICT  
03-A-037-0-00-002-0  
EXEMPT/VACANT LAND  
NORTH RIDGE

**MONUMENT LEGEND**

- ◻ EXISTING R/W MONUMENT BOX
- ◻ PROPOSED R/W MONUMENT BOX
- ⊙ EXISTING CONCRETE MONUMENT
- PROPOSED CONCRETE MONUMENT
- ⚡ RAILROAD SPIKE FOUND
- ⚡ RAILROAD SPIKE SET
- I.P.F. IRON PIN FOUND
- I.P.F. IRON PIN FOUND W/ ID CAP
- I.P.S. IRON PIN SET W/ ID CAP
- ⊙ I.P.F. IRON PIPE FOUND
- ⊙ I.P.S. IRON PIPE SET
- P.K.F. P.K. NAIL FOUND
- P.K.S. P.K. NAIL SET

REV. BY	DATE	DESCRIPTION

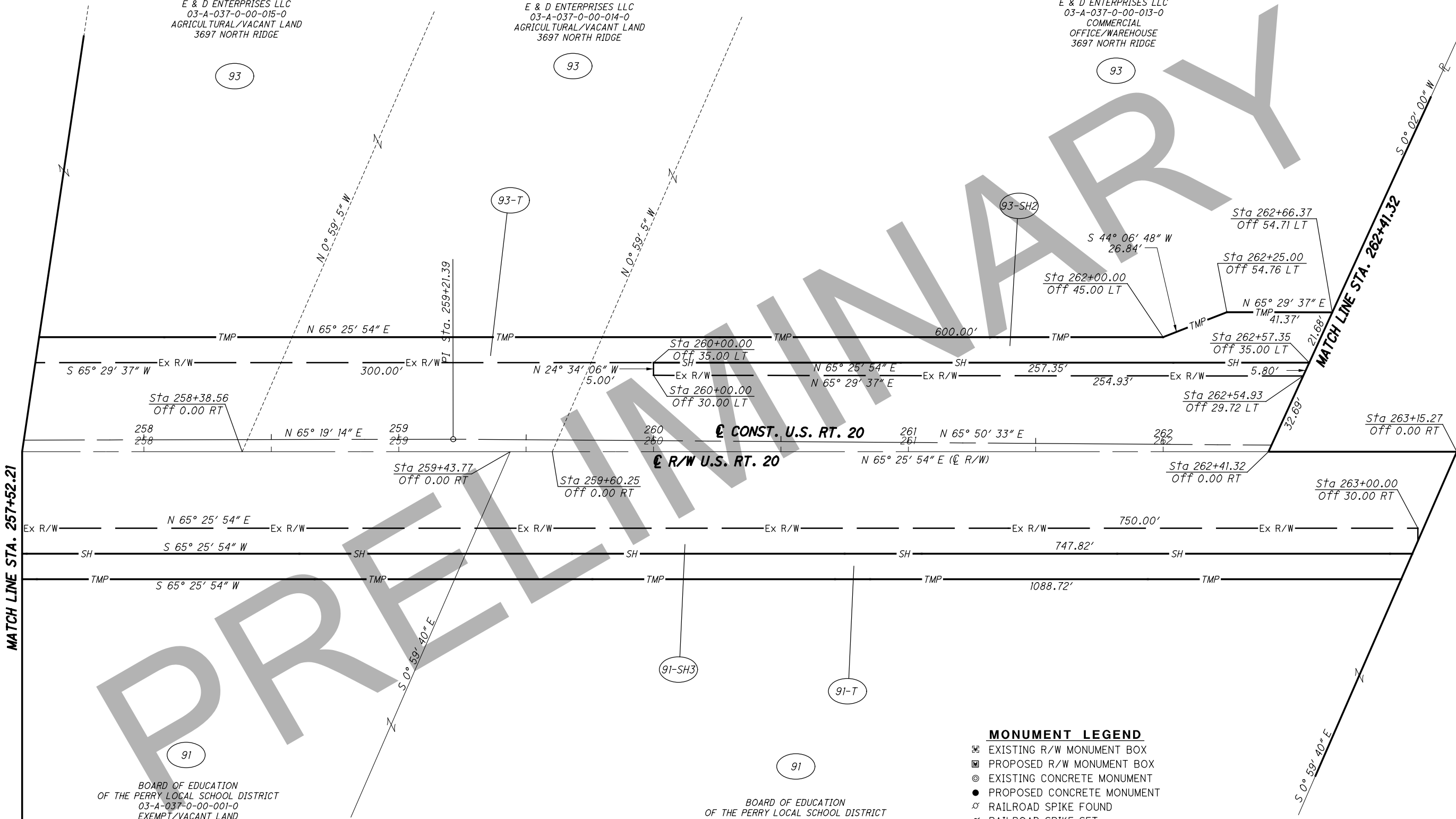

H:\2018\180743\0D0T\Projec+Data\08665\_LAK\_20\_WEST\Design\RW\Sheets\108665\_RB027.dgn Sheet 8/6/2020 14:21 PM LEIVOP

LAK-20-19.59  
 PART OF LOT NO. 76  
 PERRY TOWNSHIP  
 LAKE COUNTY, OHIO



PID NO.  
**108665**

R/W DESIGNER  
 PSJ  
 R/W REVIEWER  
 TMM

**RIGHT OF WAY TOPO SHEET**  
**STA. 257+52.21 TO STA. 262+41.32**

**LAK-20-19.59**

0/0

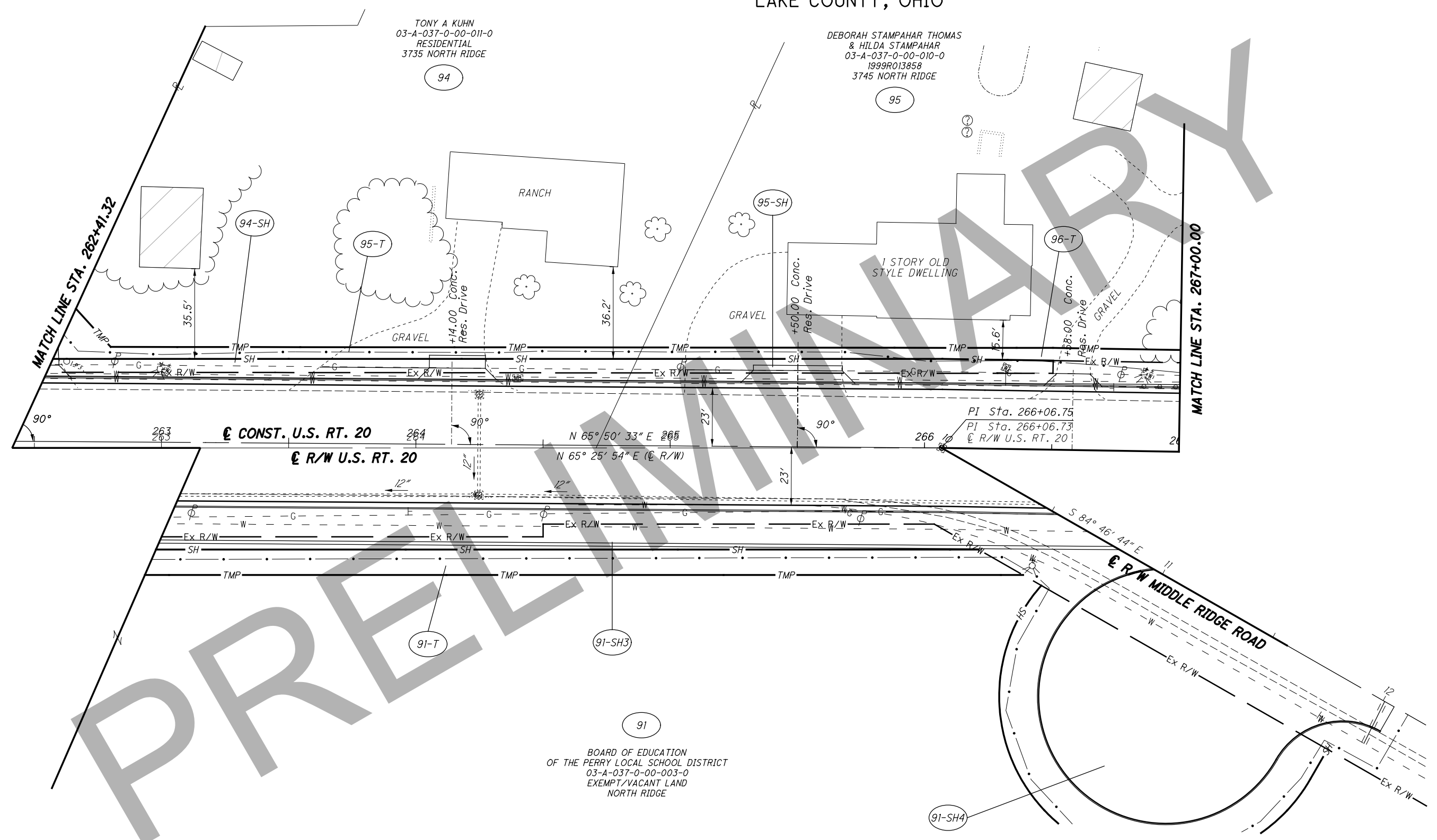

**STRUCTURE KEY**

- RESIDENTIAL
- COMMERCIAL
- OUT-BUILDING

REV. BY	DATE	DESCRIPTION

H:\2018\180743\000\ProjectData\08665\_LAK\_20\_WEST\Design\RW\Sheets\108665\_RT028.dgn Sheet 8/6/2020 14:22 PM LEIVOP



LAK-20-19.59  
PART OF LOT NO. 76  
PERRY TOWNSHIP  
LAKE COUNTY, OHIO



PID NO.  
**108665**

R/W DESIGNER  
PSL  
R/W REVIEWER  
TMM

**RIGHT OF WAY TOPO SHEET**  
**STA. 257+52.21 TO STA. 262+41.32**

**LAK-20-19.59**

0/0  
0  
0

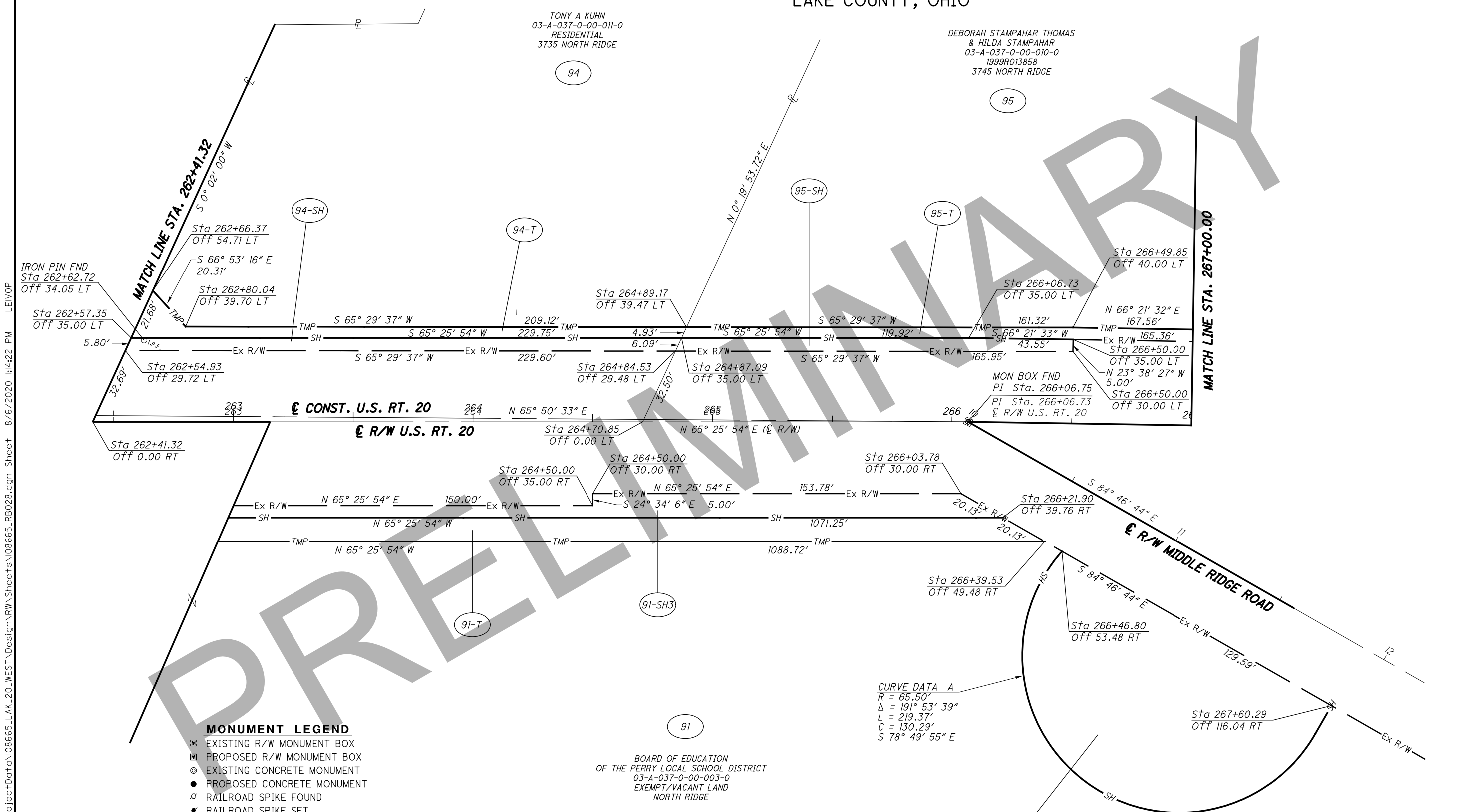

- MONUMENT LEGEND**
- ☐ EXISTING R/W MONUMENT BOX
  - ▣ PROPOSED R/W MONUMENT BOX
  - ⊙ EXISTING CONCRETE MONUMENT
  - PROPOSED CONCRETE MONUMENT
  - ⚡ RAILROAD SPIKE FOUND
  - ⚡ RAILROAD SPIKE SET
  - ⊙ I.R.F. IRON PIN FOUND
  - ⊙ I.R.F. IRON PIN FOUND W/ ID CAP
  - I.R.S. IRON PIN SET W/ ID CAP
  - ⊙ P.F. IRON PIPE FOUND
  - ⊙ P.S. IRON PIPE SET
  - ⊙ R.K.F. P.K. NAIL FOUND
  - R.K.S. P.K. NAIL SET

**CURVE DATA A**  
R = 65.50'  
Δ = 191° 53' 39"  
L = 219.37'  
C = 130.29'  
S 78° 49' 55" E

BOARD OF EDUCATION  
OF THE PERRY LOCAL SCHOOL DISTRICT  
03-A-037-0-00-003-0  
EXEMPT/VACANT LAND  
NORTH RIDGE

REV. BY	DATE	DESCRIPTION

H:\2018\180743\0001\ProjectData\108665\_LAK\_20\_WEST\Design\RW\Sheets\108665\_RB028.dgn Sheet 8/6/2020 14:22 PM LEIVOP

LAK-20-19.59  
 PART OF LOT NO. 76  
 PERRY TOWNSHIP  
 LAKE COUNTY, OHIO

DEBORAH STAMPAHAR THOMAS  
 & HILDA STAMPAHAR  
 03-A-037-0-00-010-0  
 1999R013858  
 3745 NORTH RIDGE

ROBERT R SMITH & JEAN C SMITH  
 03-A-038-0-00-004-0  
 RESIDENTIAL  
 3787 NORTH RIDGE



RUTH ANN & MARJORIE ROSE  
 SPIESMAN  
 03-A-038-0-00-005-0  
 VOL. 896 PG. 804  
 NORTH RIDGE

LAKE COUNTY  
 03-A-037-A-00-010-0  
 VOL. 119 PG. 346  
 NORTH RIDGE

PHILLIP E WALDMAN  
 & KAREN M CLINE  
 03-A-037-A-00-009-0  
 VOL. 1164 PG. 186  
 3850 NORTH RIDGE

AUTO BRITE  
 AUTO SALES

STRUCTURE KEY

-  RESIDENTIAL
-  COMMERCIAL
-  OUT-BUILDING

REV. BY	DATE	DESCRIPTION

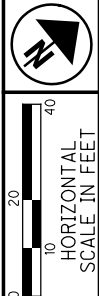

PID NO.  
 PSL  
 R/W REVIEWER  
 TMM  
**108665**

**RIGHT OF WAY TOPO SHEET**  
**STA. 267+00.00 TO STA. 271+50.00**

**LAK-20-19.59**

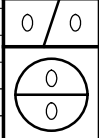

H:\2018\80743\0D0T\ProjectData\08665\_LAK\_20\_WEST\Design\RW\Sheets\108665\_RT029.dgn Sheet 8/6/2020 14:23 PM LEIVOP

LAK-20-19.59  
PART OF LOT NO. 76  
PERRY TOWNSHIP  
LAKE COUNTY, OHIO

DEBORAH STAMPAHAR THOMAS  
& HILDA STAMPAHAR  
03-A-037-0-00-010-0  
1999R013858  
3745 NORTH RIDGE

ROBERT R SMITH & JEAN C SMITH  
03-A-038-0-00-004-0  
RESIDENTIAL  
3787 NORTH RIDGE

RUTH ANN SPIESMAN  
& MARJORIE ROSE  
SPIESMAN  
03-A-038-0-00-005-0  
VOL. 896 PG. 804  
NORTH RIDGE

95

97

99

95-T

97-T

99-T

96-SH

96

96-T

98-T

98-SH

98

PHILLIP E WALDMAN  
& KAREN M CLINE  
03-A-037-A-00-009-0  
VOL. 1164 PG. 186  
3850 NORTH RIDGE

MATCH LINE STA. 267+00.00

MATCH LINE STA. 271+50.00

€ R/W MIDDLE RIDGE ROAD

€ R/W & CONST. U.S. RT. 20

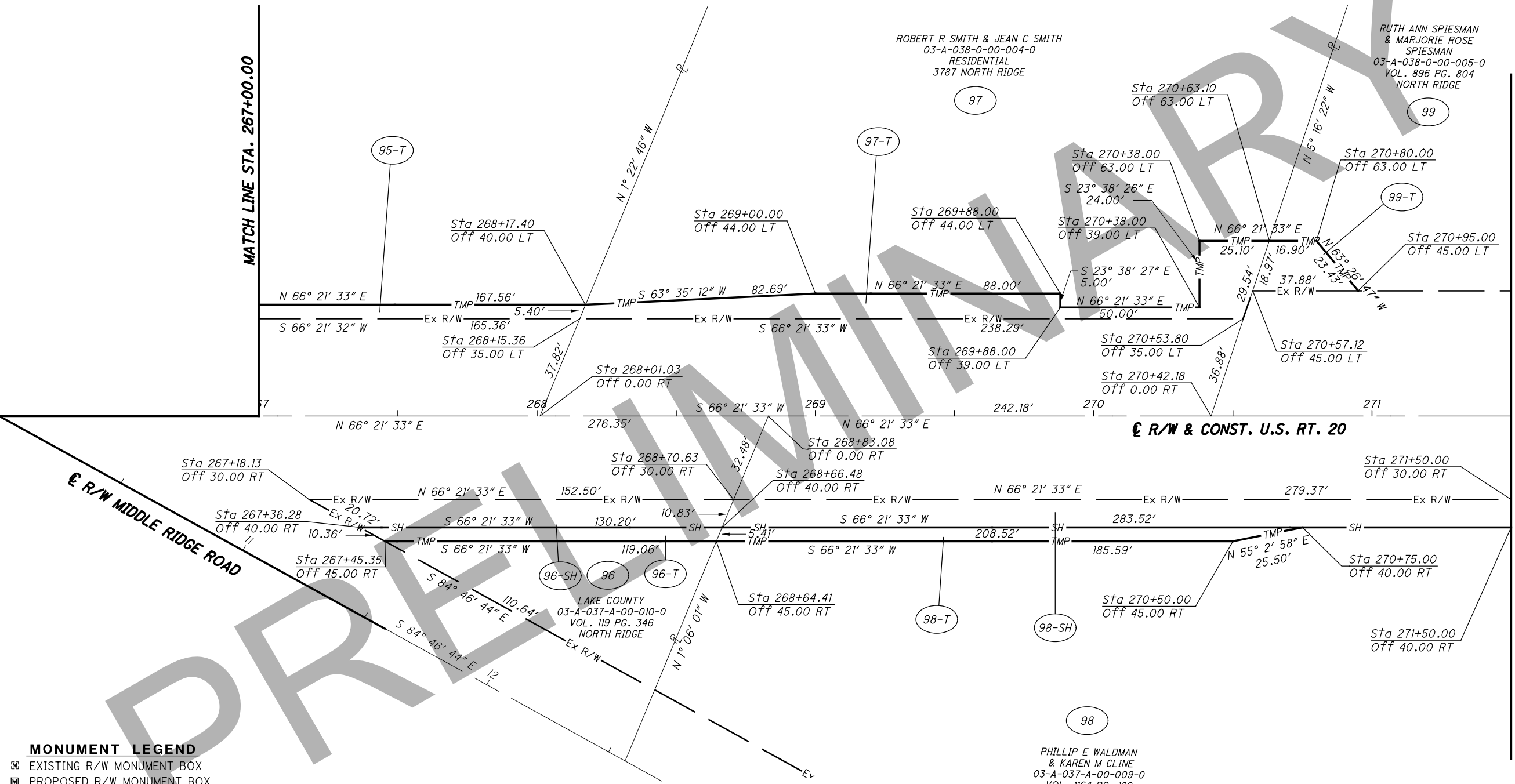

**MONUMENT LEGEND**

- ☐ EXISTING R/W MONUMENT BOX
- ▣ PROPOSED R/W MONUMENT BOX
- ⊙ EXISTING CONCRETE MONUMENT
- PROPOSED CONCRETE MONUMENT
- ⚡ RAILROAD SPIKE FOUND
- ⚡ RAILROAD SPIKE SET
- I.P.F. IRON PIN FOUND
- ⊙ I.P.F. IRON PIN FOUND W/ ID CAP
- I.P.S. IRON PIN SET W/ ID CAP
- ⊙ R.F. IRON PIPE FOUND
- ⊙ R.F. IRON PIPE SET
- ⊙ R.K.F. P.K. NAIL FOUND
- ⊙ R.K.S. P.K. NAIL SET

REV. BY	DATE	DESCRIPTION

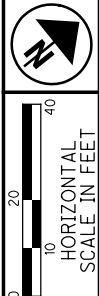

PID NO. 108665  
R/W DESIGNER PSL  
R/W REVIEWER TMM

RIGHT OF WAY BOUNDARY SHEET  
STA. 267+00.00 TO STA. 271+50.00

LAK-20-19.59

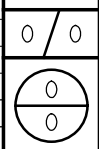

H:\2018\180743\ProjectData\08665\_LAK\_20\_WEST\Design\RW\Sheets\108665\_RB029.dgn Sheet 8/6/2020 14:24 PM LEIVOP



LAK-20-19.59  
 PART OF LOT NO. 76  
 PERRY TOWNSHIP  
 LAKE COUNTY, OHIO

PID NO.  
**108665**

R/W DESIGNER  
 PSL  
 R/W REVIEWER  
 TMM

**RIGHT OF WAY TOPO SHEET**  
**STA. 271+50.00 TO STA. 276+50.00**

**LAK-20-19.59**

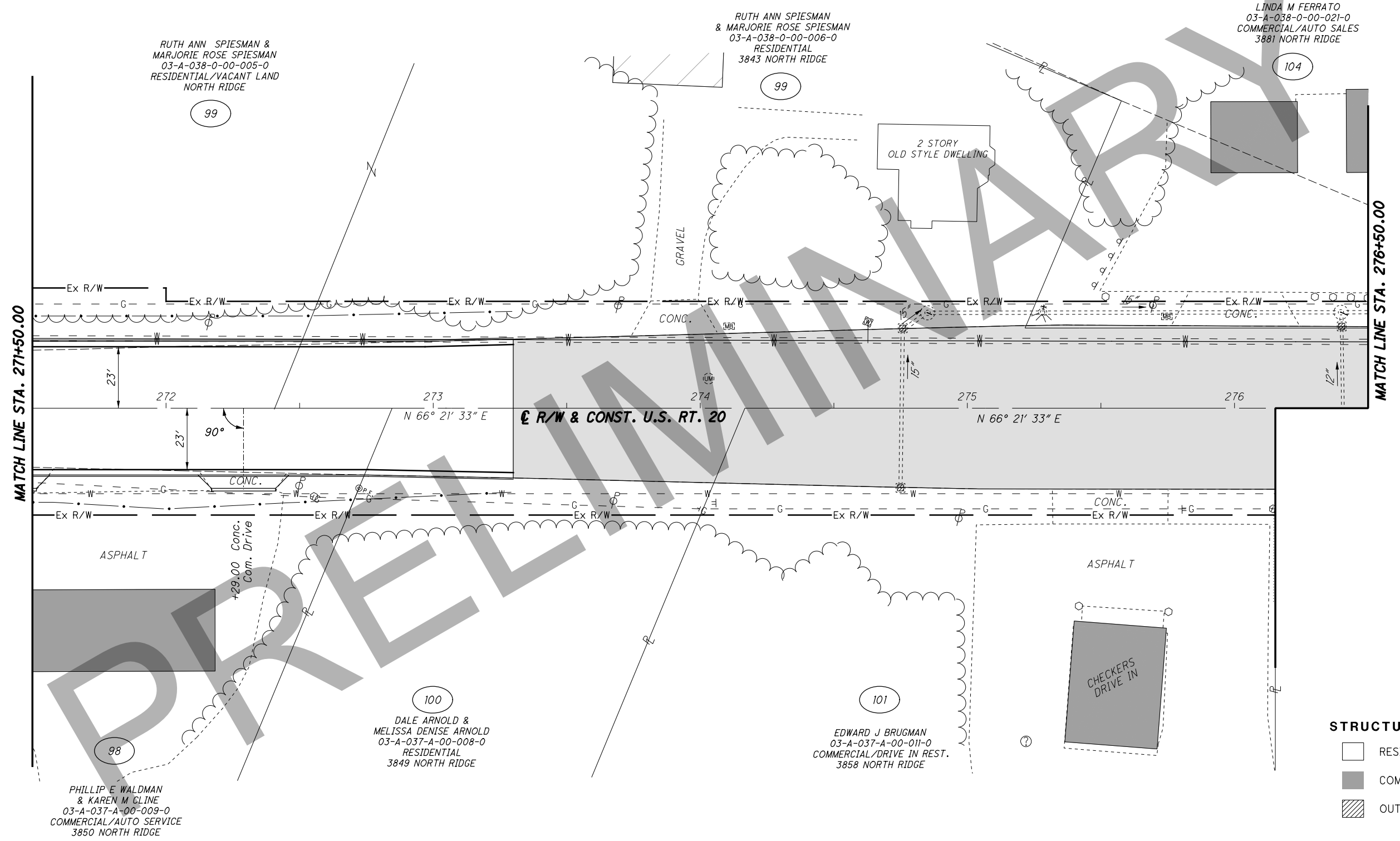
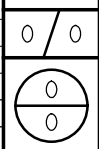

**STRUCTURE KEY**

	RESIDENTIAL
	COMMERCIAL
	OUT-BUILDING

REV. BY	DATE	DESCRIPTION

H:\2018\180743\0D0T\ProjectData\08665\_LAK\_20\_WEST\Design\RW\Sheets\108665\_RT030.dgn Sheet 8/6/2020 14:25 PM LEIVOP

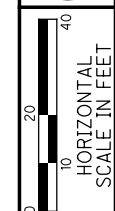

PID NO. **108665**

R/W DESIGNER  
PSL  
R/W REVIEWER  
TMM

**RIGHT OF WAY BOUNDARY SHEET**  
**STA. 271+50.00 TO STA. 276+50.00**

**LAK-20-19.59**

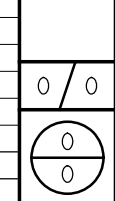

LAK-20-19.59  
PART OF LOT NO. 76  
PERRY TOWNSHIP  
LAKE COUNTY, OHIO

RUTH ANN SPIESMAN &  
MARJORIE ROSE SPIESMAN  
03-A-038-0-00-005-0  
RESIDENTIAL/VACANT LAND  
NORTH RIDGE

RUTH ANN SPIESMAN  
& MARJORIE ROSE SPIESMAN  
03-A-038-0-00-006-0  
RESIDENTIAL  
3843 NORTH RIDGE

LINDA M FERRATO  
03-A-038-0-00-021-0  
COMMERCIAL/AUTO SALES  
3881 NORTH RIDGE

PHILLIP E WALDMAN  
& KAREN M CLINE  
03-A-037-A-00-009-0  
COMMERCIAL/AUTO SERVICE  
3850 NORTH RIDGE

DALE ARNOLD &  
MELISSA DENISE ARNOLD  
03-A-037-A-00-008-0  
RESIDENTIAL  
3849 NORTH RIDGE

EDWARD J BRUGMAN  
03-A-037-A-00-011-0  
COMMERCIAL/DRIVE IN REST.  
3858 NORTH RIDGE

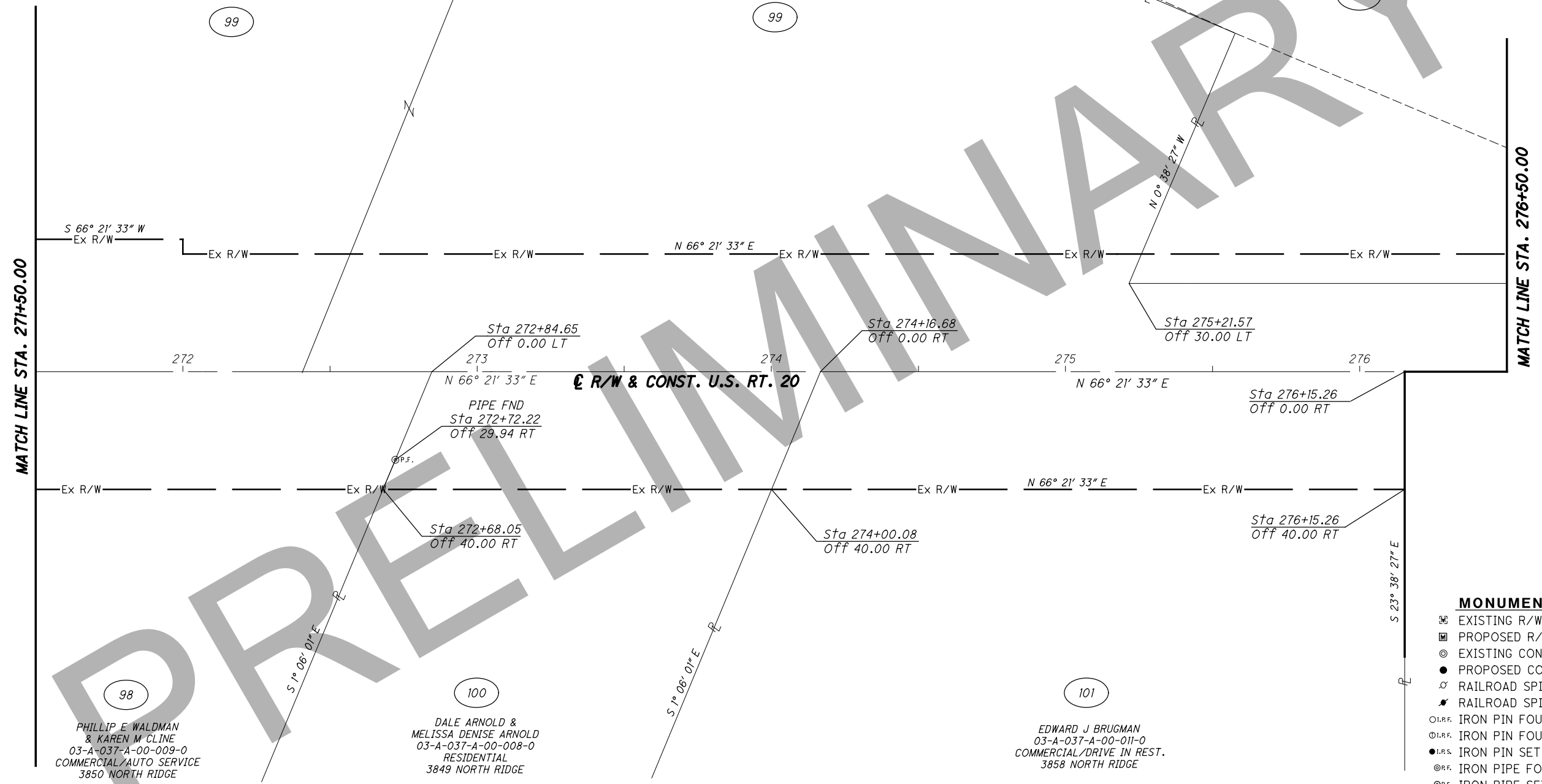

**MONUMENT LEGEND**

- ☐ EXISTING R/W MONUMENT BOX
- ▣ PROPOSED R/W MONUMENT BOX
- ⊙ EXISTING CONCRETE MONUMENT
- PROPOSED CONCRETE MONUMENT
- ⚡ RAILROAD SPIKE FOUND
- ⚡ RAILROAD SPIKE SET
- I.P.F. IRON PIN FOUND
- ⊙ I.P.F. IRON PIN FOUND W/ ID CAP
- I.P.S. IRON PIN SET W/ ID CAP
- ⊙ I.P.S. IRON PIPE FOUND
- ⊙ I.P.S. IRON PIPE SET
- ⊙ P.K.F. P.K. NAIL FOUND
- P.K.S. P.K. NAIL SET

REV. BY	DATE	DESCRIPTION

H:\2018\180743\000\ProjectData\08665\_LAK\_20\_WEST\Design\RW\Sheets\108665\_RB030.dgn Sheet 8/6/2020 11:42:26 PM LEIVOP

LAK-20-19.59  
 PART OF LOT NO. 76 & 86  
 PERRY TOWNSHIP  
 LAKE COUNTY, OHIO

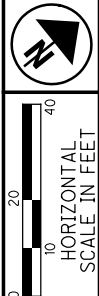

PID NO. **108665**  
 R/W DESIGNER PSL  
 R/W REVIEWER TMM

**RIGHT OF WAY TOPO SHEET**  
**STA. 276+50.00 TO STA. 281+41.46**

**LAK-20-19.59**

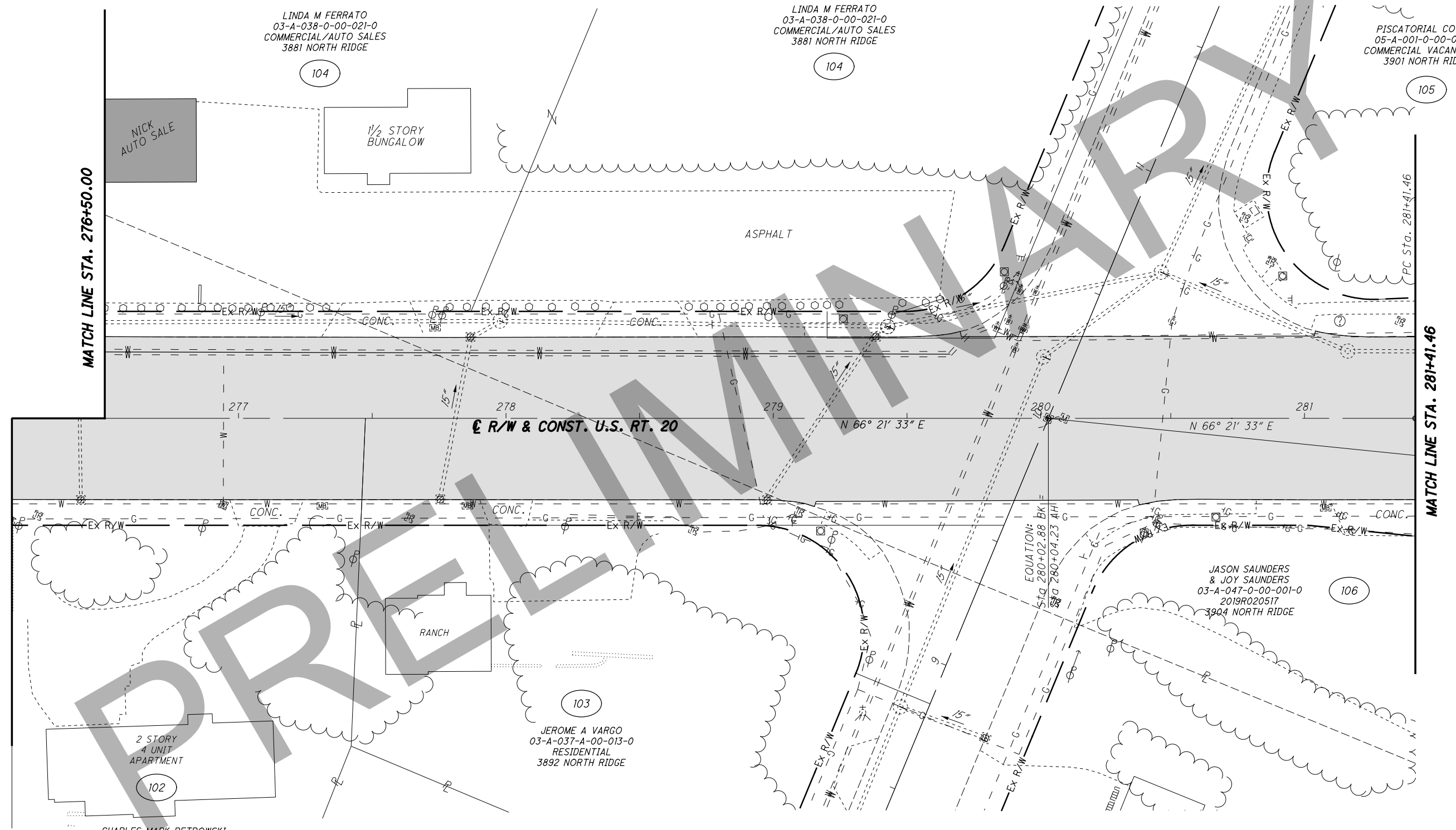
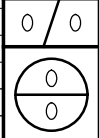

H:\2018\180743\000\ProjectData\08665\_LAK\_20\_WEST\Design\RW\_Sheets\108665\_RT03.dgn Sheet 8/6/2020 11:42:27 PM LEIVOP

**STRUCTURE KEY**

- RESIDENTIAL
- COMMERCIAL
- OUT-BUILDING

REV. BY	DATE	DESCRIPTION

LAK-20-19.59  
PART OF LOT NO. 76 & 86  
PERRY TOWNSHIP  
LAKE COUNTY, OHIO

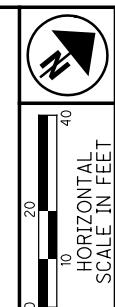

PID NO. **108665**  
R/W DESIGNER: PSL  
R/W REVIEWER: TMM

**RIGHT OF WAY BOUNDARY SHEET**  
**STA. 276+50.00 TO STA. 281+41.46**

**LAK-20-19.59**  
0/0  
0/0

LINDA M FERRATO  
03-A-038-0-00-021-0  
COMMERCIAL/AUTO SALES  
3881 NORTH RIDGE

LINDA M FERRATO  
03-A-038-0-00-021-0  
COMMERCIAL/AUTO SALES  
3881 NORTH RIDGE

PISCATORIAL CO LLC  
05-A-001-0-00-026-0  
COMMERCIAL VACANT LAND  
3901 NORTH RIDGE

CHARLES MARK PETROWSKI  
03-A-037-A-00-017-0  
MIXED RESIDENTIAL/  
COMMERCIAL  
3868 NORTH RIDGE

JEROME A VARGO  
03-A-037-A-00-013-0  
RESIDENTIAL  
3892 NORTH RIDGE

JASON SAUNDERS  
& JOY SAUNDERS  
03-A-047-0-00-001-0  
2019R020517  
3904 NORTH RIDGE

**STRUCTURE KEY**

- RESIDENTIAL
- COMMERCIAL
- OUT-BUILDING

REV. BY	DATE	DESCRIPTION

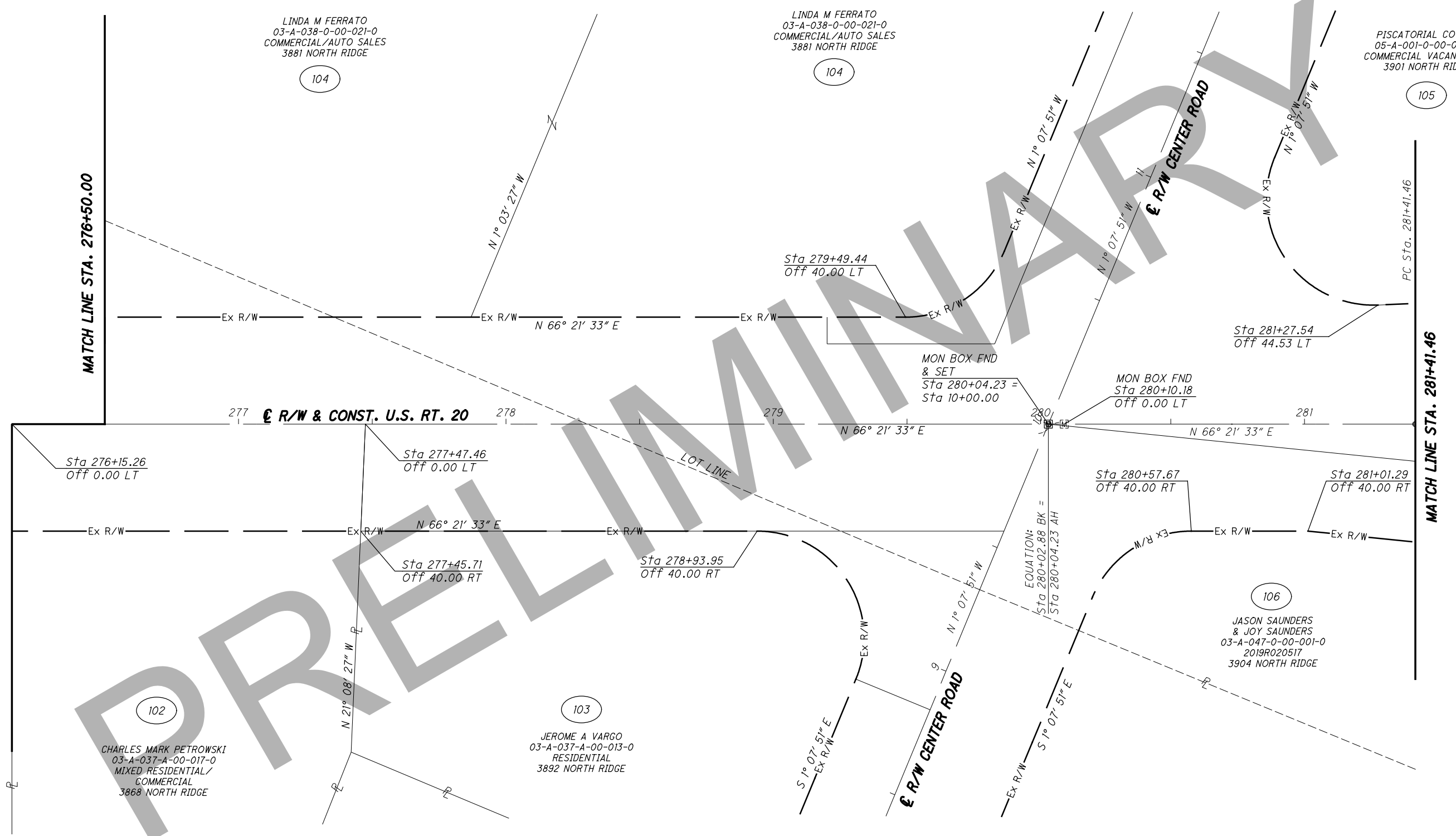

H:\2018\180743\ProjectData\08665\_LAK\_20\_WEST\Design\RW\Sheets\108665\_RB03.dgn Sheet 8/6/2020 11:42:27 PM LEIVOP

LAK-20-19.59  
PART OF LOT NO. 76 & 86  
PERRY TOWNSHIP  
LAKE COUNTY, OHIO

PISCATORIAL CO LLC  
05-A-001-0-00-026-0  
COMMERCIAL VACANT LAND  
3901 NORTH RIDGE

LORRAINE BUSSEY &  
JOHN H BUSSEY SR  
05-A-001-0-00-035-0  
RESIDENTIAL VACANT LAND  
NORTH RIDGE

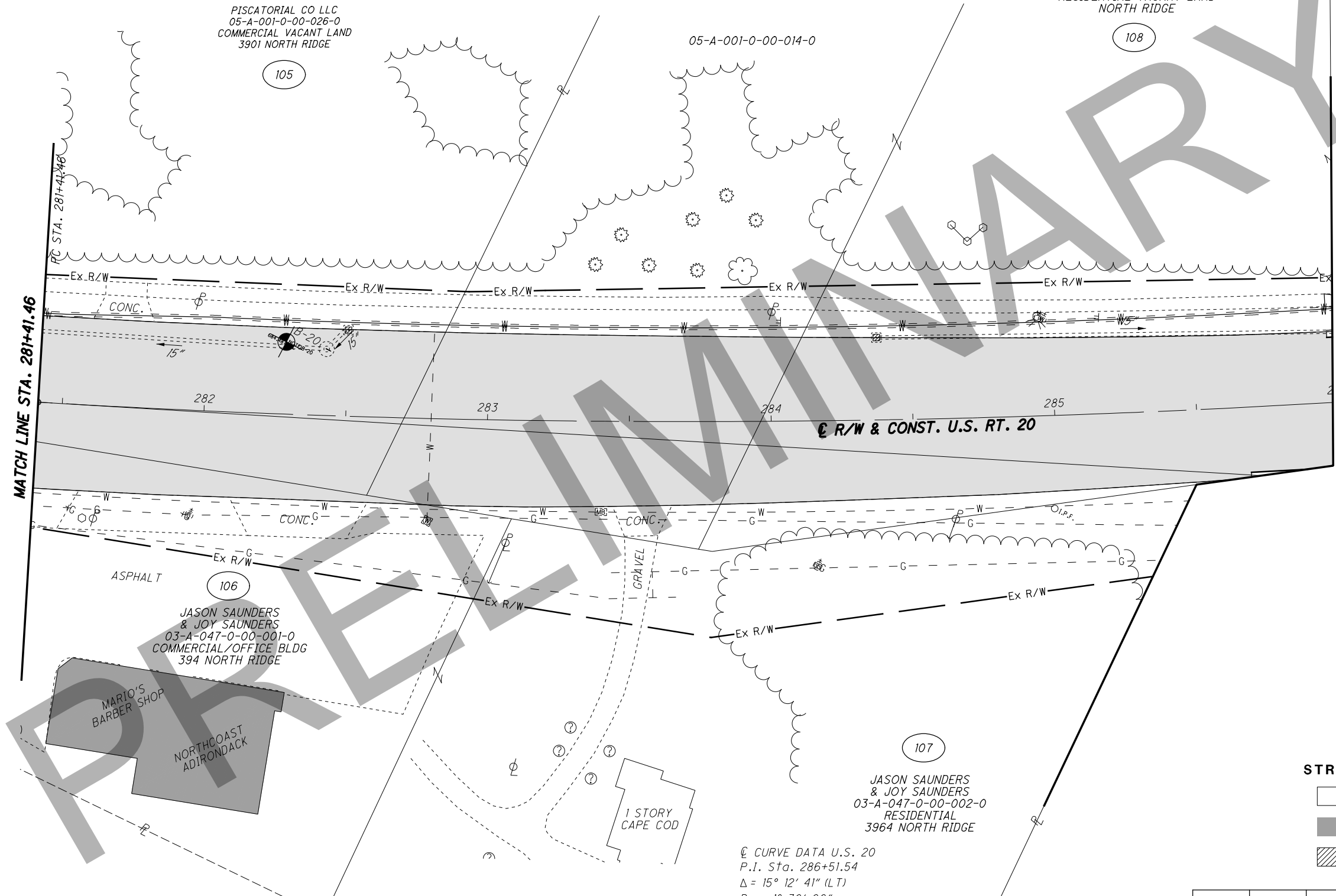

☉ CURVE DATA U.S. 20  
P.I. Sta. 286+51.54  
 $\Delta = 15^\circ 12' 41''$  (LT)  
 $D_c = 1^\circ 30' 00''$   
 $R = 3,819.99'$   
 $T = 510.08'$   
 $L = 1,014.16'$   
 $E = 33.90'$   
 $C = 1,011.19'$   
C.B. = N 58° 45' 13" E

**STRUCTURE KEY**

- RESIDENTIAL
- COMMERCIAL
- OUT-BUILDING

REV. BY	DATE	DESCRIPTION

HORIZONTAL SCALE IN FEET

R/W DESIGNER

/

PID NO.

PSL

/

108665

R/W REVIEWER

/

TMM

LAK-20-19.59

/

RIGHT OF WAY TOPO SHEET

0/0

/

0/0

DATE COMPLETED

/

STA. 281+41.46 TO STA. 285+98.15

H:\2018\80743\0D0T\ProjectData\08665\_LAK\_20\_WEST\Design\RW\Sheets\108665\_RT032.dgn Sheet 8/6/2020 14:28 PM LEIVOP



LAK-20-19.59  
PART OF LOT NO. 76 & 86  
PERRY TOWNSHIP  
LAKE COUNTY, OHIO

PISCATORIAL CO LLC  
05-A-001-0-00-026-0  
COMMERCIAL VACANT LAND  
3901 NORTH RIDGE

105

05-A-001-0-00-014-0

LORRAINE BUSSEY &  
JOHN H BUSSEY SR  
05-A-001-0-00-035-0  
RESIDENTIAL VACANT LAND  
NORTH RIDGE

108

JASON SAUNDERS  
& JOY SAUNDERS  
03-A-047-0-00-001-0  
COMMERCIAL/OFFICE BLDG  
394 NORTH RIDGE

106

JASON SAUNDERS  
& JOY SAUNDERS  
03-A-047-0-00-002-0  
RESIDENTIAL  
3964 NORTH RIDGE

107

☉ CURVE DATA U.S. 20  
P.I. Sta. 286+51.54  
 $\Delta = 15^\circ 12' 41''$  (LT)  
 $Dc = 1^\circ 30' 00''$   
 $R = 3,819.99'$   
 $T = 510.08'$   
 $L = 1,014.16'$   
 $E = 33.90'$   
 $C = 1,011.19'$   
C.B. =  $N 58^\circ 45' 13'' E$

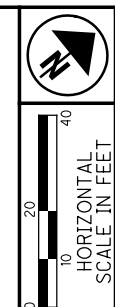
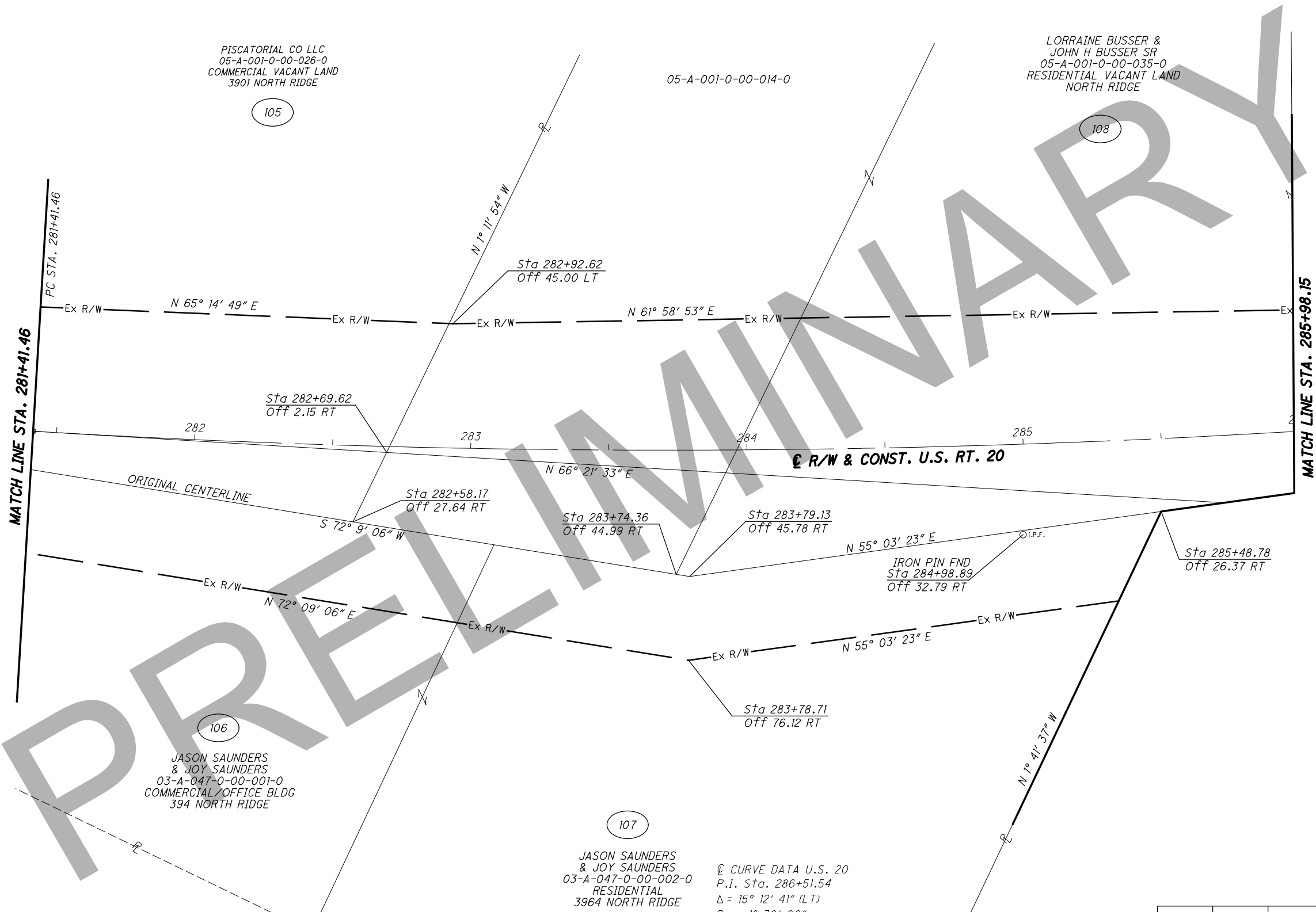

PID NO.  
**108665**

R/W DESIGNER  
PSL  
R/W REVIEWER  
TMM

**RIGHT OF WAY BOUNDARY SHEET**  
**STA. 281+41.46 TO STA. 285+98.15**

**LAK-20-19.59**

REV. BY	DATE	DESCRIPTION

H:\2018\180743\000T\ProjectData\08665\_LAK\_20\_WEST\Design\RW\Sheets\108665\_RB032.dgn Sheet 8/6/2020 14:29 PM LEIVOP



LAK-20-19.59  
PART OF LOT NO. 85  
PERRY TOWNSHIP  
LAKE COUNTY, OHIO

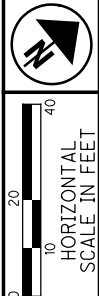

PID NO. 108665

R/W DESIGNER PSJ  
R/W REVIEWER TMM

RIGHT OF WAY BOUNDARY SHEET  
STA. 285+98.15 TO STA. 290+21.23

LAK-20-19.59

0/0

LORRAINE BUSSEY &  
JOHN H BUSSEY SR  
05-A-001-0-00-034-0  
RESIDENTIAL  
NORTH RIDGE

RONALD GEORGE KALEAL &  
SARAH MARIE KALEAL  
05-A-001-0-00-013-0  
RESIDENTIAL  
4007 NORTH RIDGE

HERMAN LOSLEY & SON INC  
03-A-047-0-00-004-0  
AGRICULTURAL  
NORTH RIDGE

CURVE DATA (C)  
R = 3764.99'  
Δ = 03° 29' 05"  
L = 228.98'  
T = 114.53'  
C = 228.95'  
N 57° 43' 23" E

CURVE DATA (D)  
R = 3764.99'  
Δ = 2° 29' 54.46"  
L = 164.18'  
T = 82.10'  
C = 164.16'  
S 54° 43' 53" W

CURVE DATA (A)  
R = 3869.99'  
Δ = 04° 04' 22"  
L = 275.10'  
T = 137.61'  
C = 275.04'  
S 57° 01' 06" W

CURVE DATA (B)  
R = 3876.99'  
Δ = 0° 26' 60"  
L = 30.45'  
T = 15.22'  
C = 30.45'  
S 54° 0' 25" W

⊘ CURVE DATA U.S. 20  
P.I. Sta. 286+51.54  
Δ = 15° 12' 41" (LT)  
Dc = 1° 30' 00"  
R = 3,819.99'  
T = 510.08'  
L = 1,014.16'  
E = 33.90'  
C = 1,011.19'  
C.B. = N 58° 45' 13" E

- MONUMENT LEGEND**
- ☐ EXISTING R/W MONUMENT BOX
  - ▣ PROPOSED R/W MONUMENT BOX
  - ⊙ EXISTING CONCRETE MONUMENT
  - PROPOSED CONCRETE MONUMENT
  - ⚡ RAILROAD SPIKE FOUND
  - ⚡ RAILROAD SPIKE SET
  - I.P.F. IRON PIN FOUND
  - ⊙ I.P.F. IRON PIN FOUND W/ ID CAP
  - I.P.S. IRON PIN SET W/ ID CAP
  - ⊙ I.P.S. IRON PIPE FOUND
  - ⊙ I.P.S. IRON PIPE SET
  - ⊙ R.K.F. P.K. NAIL FOUND
  - ⊙ R.K.S. P.K. NAIL SET

REV. BY	DATE	DESCRIPTION

H:\2018\80743\000\ProjectData\08665\_LAK\_20\_WEST\Design\RW\Sheets\08665.dgn Sheet 8/6/2020 14:31PM LEIVOP

PRELIMINARY

LAK-20-19.59  
PART OF LOT NO. 85  
PERRY TOWNSHIP  
LAKE COUNTY, OHIO

☉ CURVE DATA U.S. 20  
P.I. Sta. 286+51.54  
Δ = 15° 12' 41" (LT)  
Dc = 1° 30' 00"  
R = 3,819.99'  
T = 510.08'  
L = 1,014.16'  
E = 33.90'  
C = 1,011.19'  
C.B. = N 58° 45' 13" E

JANICE M LEROY  
05-A-001-0-00-012-0  
RESIDENTIAL  
4033 NORTH RIDGE

WARREN TANNER JONES  
05-A-001-0-00-010-0  
2015R012023  
NORTH RIDGE

HERMAN LOSLEY & SON INC  
03-A-047-0-00-003-0  
AGRICULTURAL  
4022 NORTH RIDGE

TWO DOGS LLC  
03-A-047-0-00-005-0  
RESIDENTIAL  
4048 NORTH RIDGE

2 STORY  
OLD STYLE  
DWELLING

1 STORY  
BUNGALOW

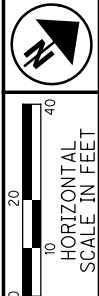
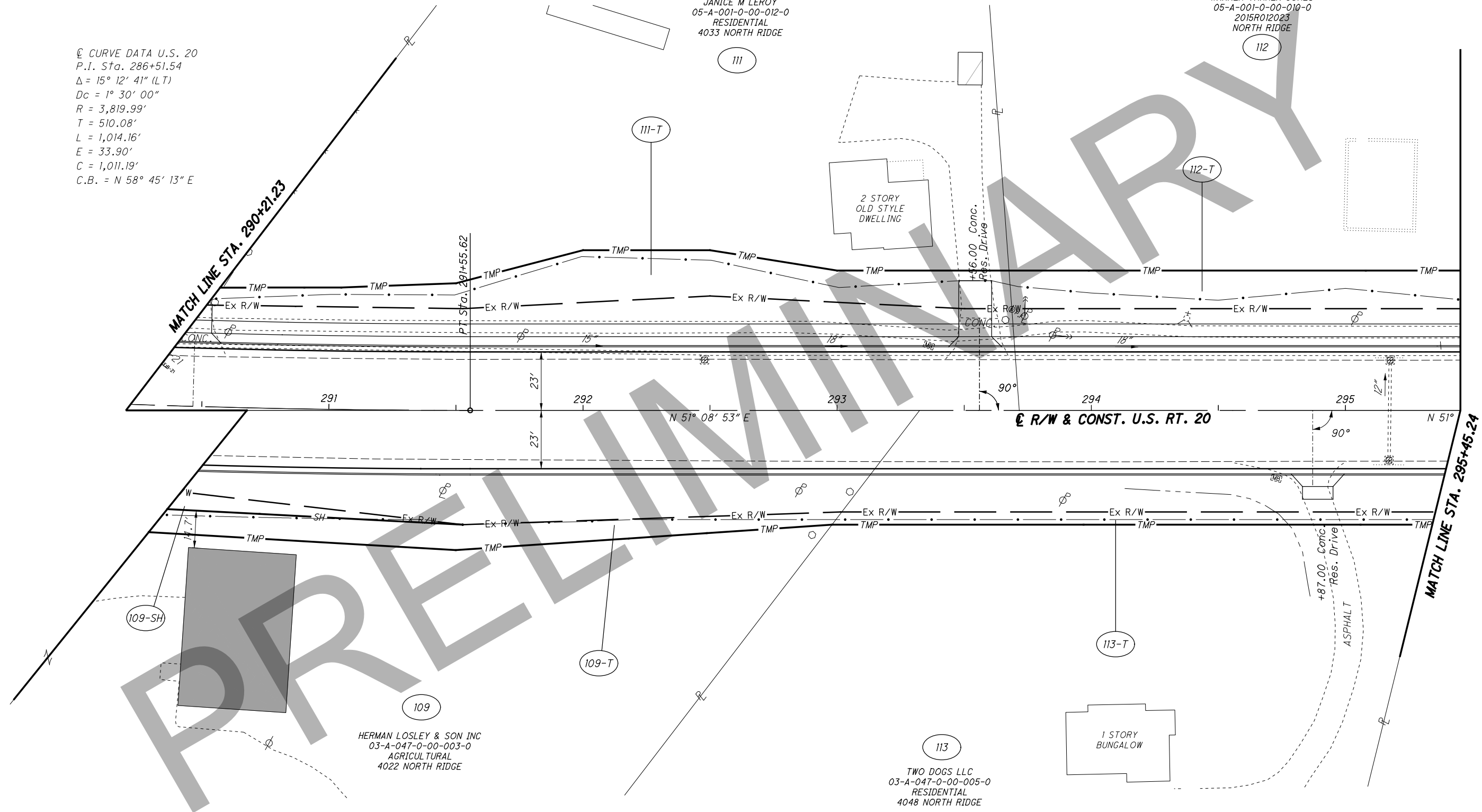

PID NO. 108665  
R/W DESIGNER PSL  
R/W REVIEWER TMM

RIGHT OF WAY TOPO SHEET  
STA. 290+21.23 TO STA. 295+45.24

LAK-20-19.59

**STRUCTURE KEY**

	RESIDENTIAL
	COMMERCIAL
	OUT-BUILDING

REV. BY	DATE	DESCRIPTION

H:\2018\80743\0D0T\ProjectData\08665\_LAK\_20\_WEST\Design\RW\Sheets\108665\_RT034.dgn Sheet 8/6/2020 14:32 PM LEIVOP

LAK-20-19.59  
PART OF LOT NO. 85  
PERRY TOWNSHIP  
LAKE COUNTY, OHIO

☉ CURVE DATA U.S. 20  
P.I. Sta. 286+51.54  
Δ = 15° 12' 41" (LT)  
Dc = 1° 30' 00"  
R = 3,819.99'  
T = 510.08'  
L = 1,014.16'  
E = 33.90'  
C = 1,011.19'  
C.B. = N 58° 45' 13" E

JANICE M LEROY  
05-A-001-0-00-012-0  
RESIDENTIAL  
4033 NORTH RIDGE

WARREN TANNER JONES  
05-A-001-0-00-010-0  
2015R012023  
NORTH RIDGE

HERMAN LOSLEY & SON INC  
03-A-047-0-00-003-0  
AGRICULTURAL  
4022 NORTH RIDGE

TWO DOGS LLC  
03-A-047-0-00-005-0  
RESIDENTIAL  
4048 NORTH RIDGE

STRUCTURE KEY

- RESIDENTIAL
- COMMERCIAL
- OUT-BUILDING

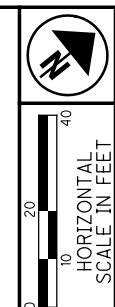

PID NO. **108665**

R/W DESIGNER PSL  
R/W REVIEWER TMM

**RIGHT OF WAY TOPO SHEET**  
**STA. 290+21.23 TO STA. 295+45.24**

**LAK-20-19.59**

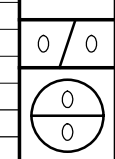

REV. BY	DATE	DESCRIPTION

H:\2018\80743\0D0T\ProjectData\08665\_LAK\_20\_WEST\Design\RW\Sheets\108665\_RB034.dgn Sheet 8/6/2020 14:32 PM LEIVOP

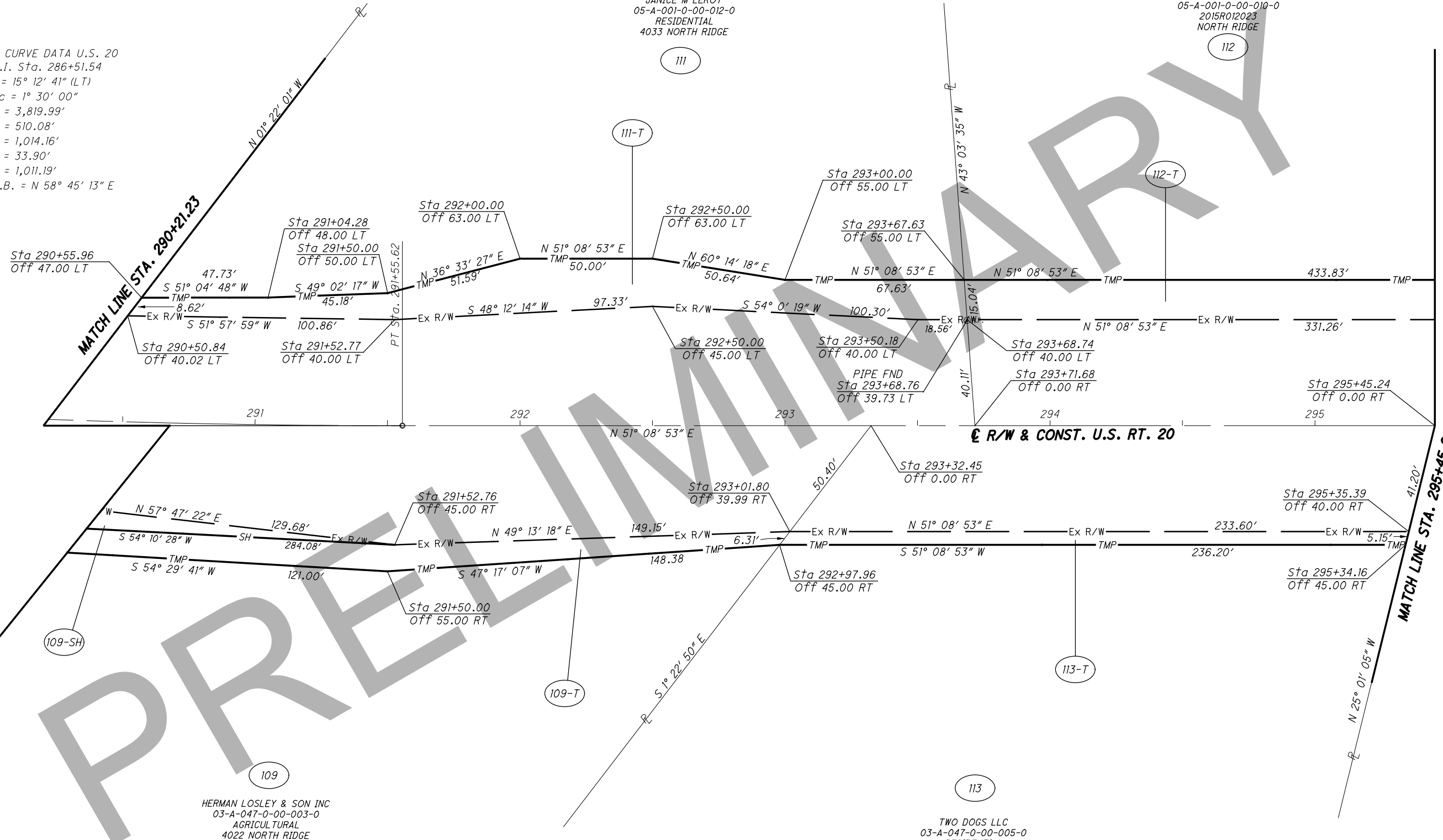

LAK-20-19.59  
PART OF LOT NO. 85  
PERRY TOWNSHIP  
LAKE COUNTY, OHIO

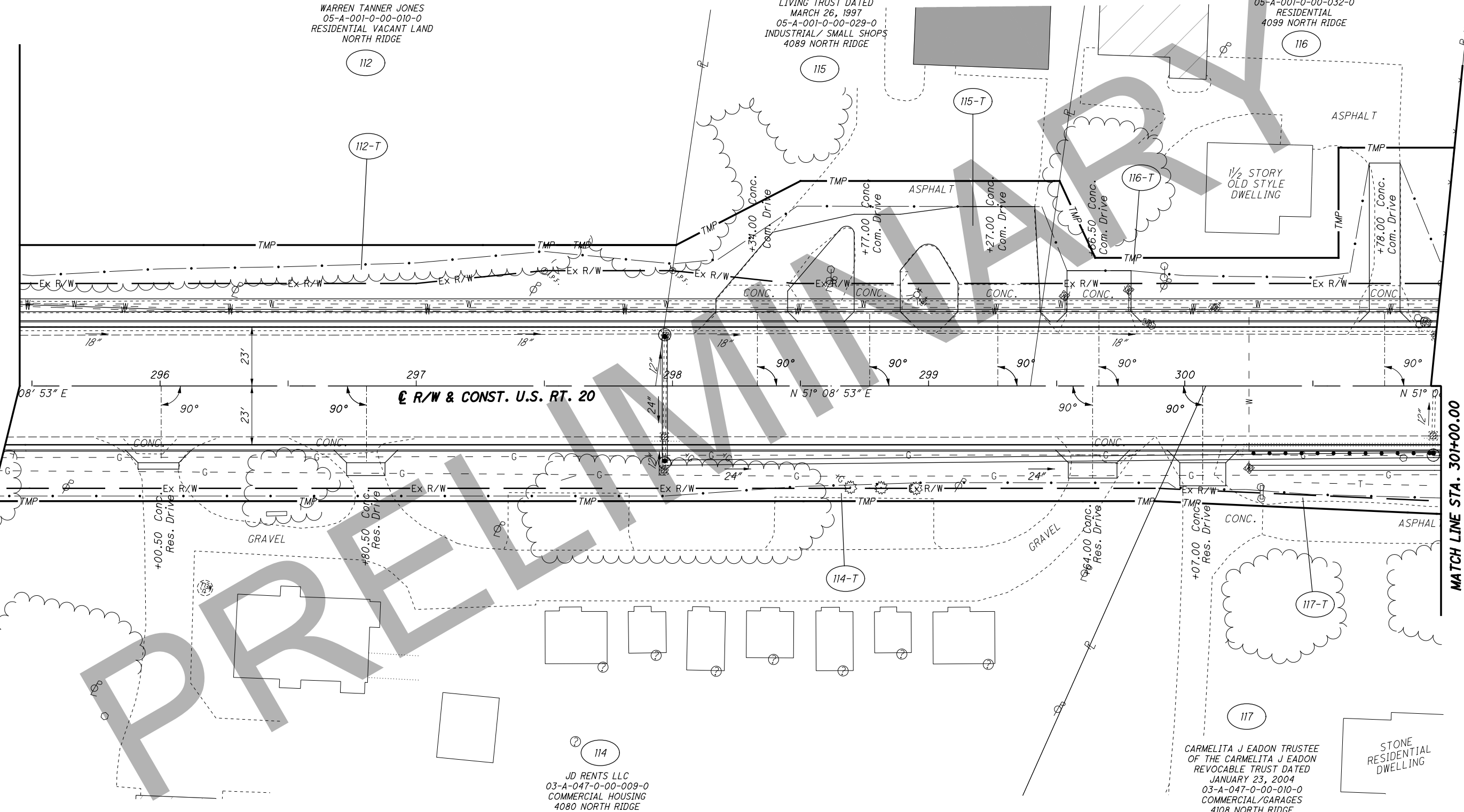

WARREN TANNER JONES  
05-A-001-0-00-010-0  
RESIDENTIAL VACANT LAND  
NORTH RIDGE

LEROY V ZINN AND  
BETTY J ZINN, TRUSTEES,  
OR THEIR SUCCESSORS IN TRUST  
UNDER THE LEROY AND BETTY ZINN  
LIVING TRUST DATED  
MARCH 26, 1997  
05-A-001-0-00-029-0  
INDUSTRIAL/ SMALL SHOPS  
4089 NORTH RIDGE

MICHAEL A ZINN & MARIA D ZINN  
05-A-001-0-00-032-0  
RESIDENTIAL  
4099 NORTH RIDGE

JD RENTS LLC  
03-A-047-0-00-009-0  
COMMERCIAL HOUSING  
4080 NORTH RIDGE

CARMELITA J EADON TRUSTEE  
OF THE CARMELITA J EADON  
REVOCABLE TRUST DATED  
JANUARY 23, 2004  
03-A-047-0-00-010-0  
COMMERCIAL/GARAGES  
4108 NORTH RIDGE

H:\2018\180743\0D0T\ProjectData\08665\_LAK\_20\_WEST\Design\RW\Sheets\108665\_RT035.dgn Sheet 8/6/2020 14:33 PM LEIVOP

MATCH LINE STA. 295+45.24

MATCH LINE STA. 301+00.00

**STRUCTURE KEY**

	RESIDENTIAL
	COMMERCIAL
	OUT-BUILDING

REV. BY	DATE	DESCRIPTION

HORIZONTAL SCALE IN FEET

PID NO. **108665**

R/W DESIGNER: PSL  
R/W REVIEWER: TMM

**RIGHT OF WAY TOPO SHEET**  
STA. 295+45.24 TO STA. 301+00.00

**LAK-20-19.59**

0/0

0/0



LAK-20-19.59  
 PART OF LOT NO. 85  
 NORTH PERRY VILLAGE  
 PERRY TOWNSHIP  
 LAKE COUNTY, OHIO

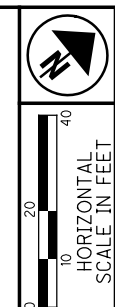

PID NO. **108665**  
 R/W DESIGNER PSL  
 R/W REVIEWER TMM

**RIGHT OF WAY TOPO SHEET**  
**STA. 301+00.00 TO STA. 305+50.00**

**LAK-20-19.59**

0	0
0	0

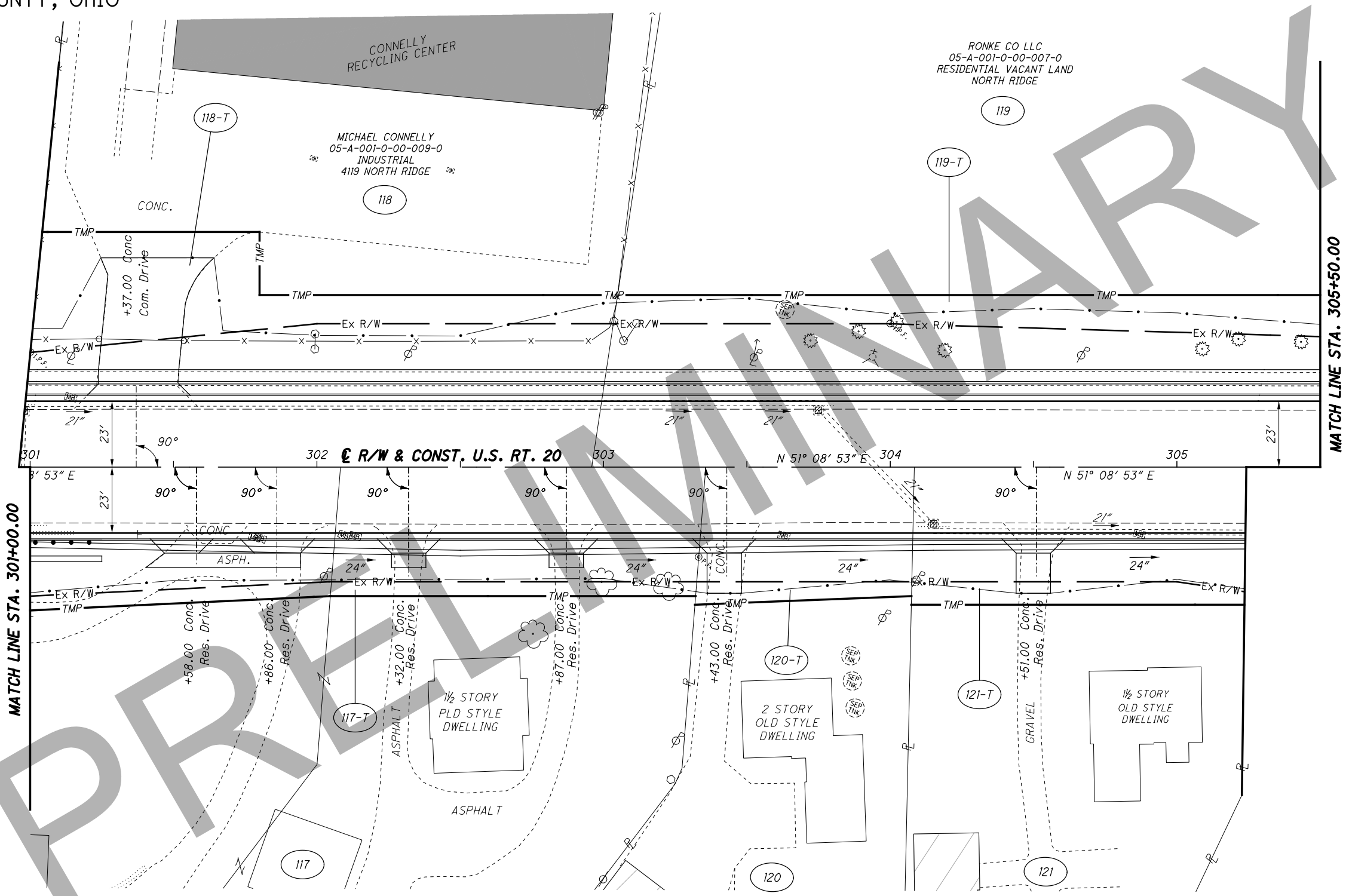

**STRUCTURE KEY**

	RESIDENTIAL
	COMMERCIAL
	OUT-BUILDING

CARMELITA J EADON TRUSTEE  
 OF THE CARMELITA J EADON  
 REVOCABLE TRUST DATED  
 JANUARY 23, 2004  
 03-A-047-0-00-011-0  
 2 FAMILY RESIDENTIAL  
 4108 NORTH RIDGE

ROBERT J POMPLAS  
 & CHERYL L POMPLAS  
 03-A-047-0-00-012-0  
 RESIDENTIAL  
 4146 NORTH RIDGE

CHARLES P & GLORIA J  
 RAPKIN  
 03-A-047-0-00-018-0  
 RESIDENTIAL  
 4156 NORTH RIDGE

REV. BY	DATE	DESCRIPTION

H:\2018\180743\0D0T\ProjectData\08665\_LAK\_20\_WEST\Design\RW\Sheets\108665\_RT036.dgn Sheet 8/6/2020 14:35 PM LEVOP



LAK-20-19.59  
PART OF LOT NO. 85  
PERRY TOWNSHIP  
LAKE COUNTY, OHIO

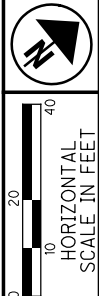

PID NO. **108665**  
R/W DESIGNER: PSL  
R/W REVIEWER: TMM

**RIGHT OF WAY BOUNDARY SHEET**  
**STA. 301+00.00 TO STA. 305+50.00**

**LAK-20-19.59**

0/0  
0/0

H:\2018\180743\0D0T\Project\Data\08665\_LAK\_20\_WEST\Design\RW\Sheets\108665\_RB036.dgn Sheet 8/6/2020 14:35 PM LEIVOP

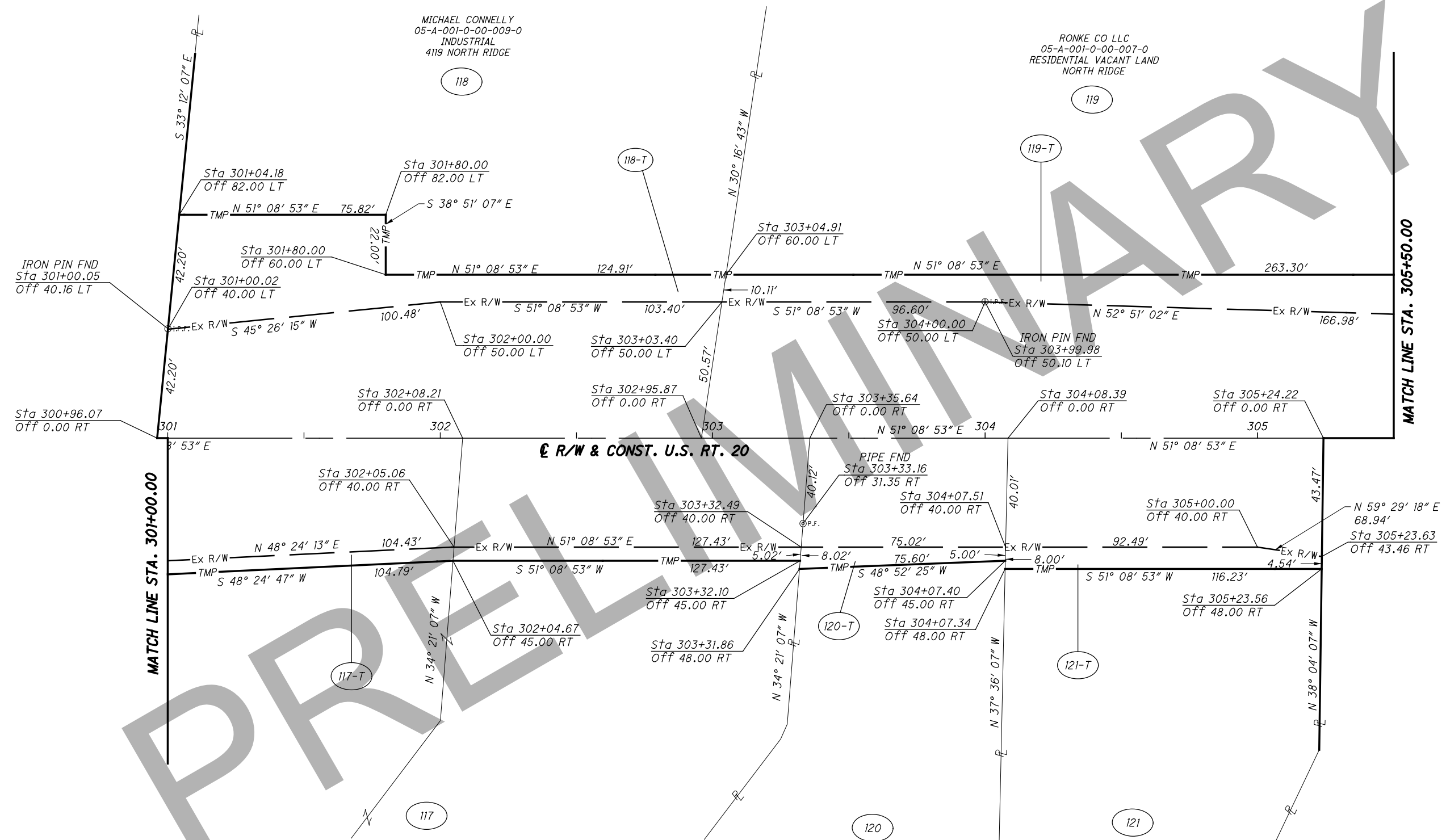

**STRUCTURE KEY**

	RESIDENTIAL
	COMMERCIAL
	OUT-BUILDING

REV. BY	DATE	DESCRIPTION



LAK-20-19.59  
 PART OF LOT NO. 85 & 84  
 NORTH PERRY VILLAGE  
 PERRY TOWNSHIP  
 LAKE COUNTY, OHIO



PID NO.  
**108665**

R/W DESIGNER  
 PSL  
 R/W REVIEWER  
 TMM

**RIGHT OF WAY BOUNDARY SHEET**  
**STA. 305+50.00 TO STA. 310+53.60**

**LAK-20-19.59**

0/0  
 0  
 0

REV. BY	DATE	DESCRIPTION

H:\2018\180743\000\ProjectData\08665\_LAK\_20\_WEST\Design\RW\Sheets\108665\_RB037.dgn Sheet 8/6/2020 14:37 PM LEIVOP

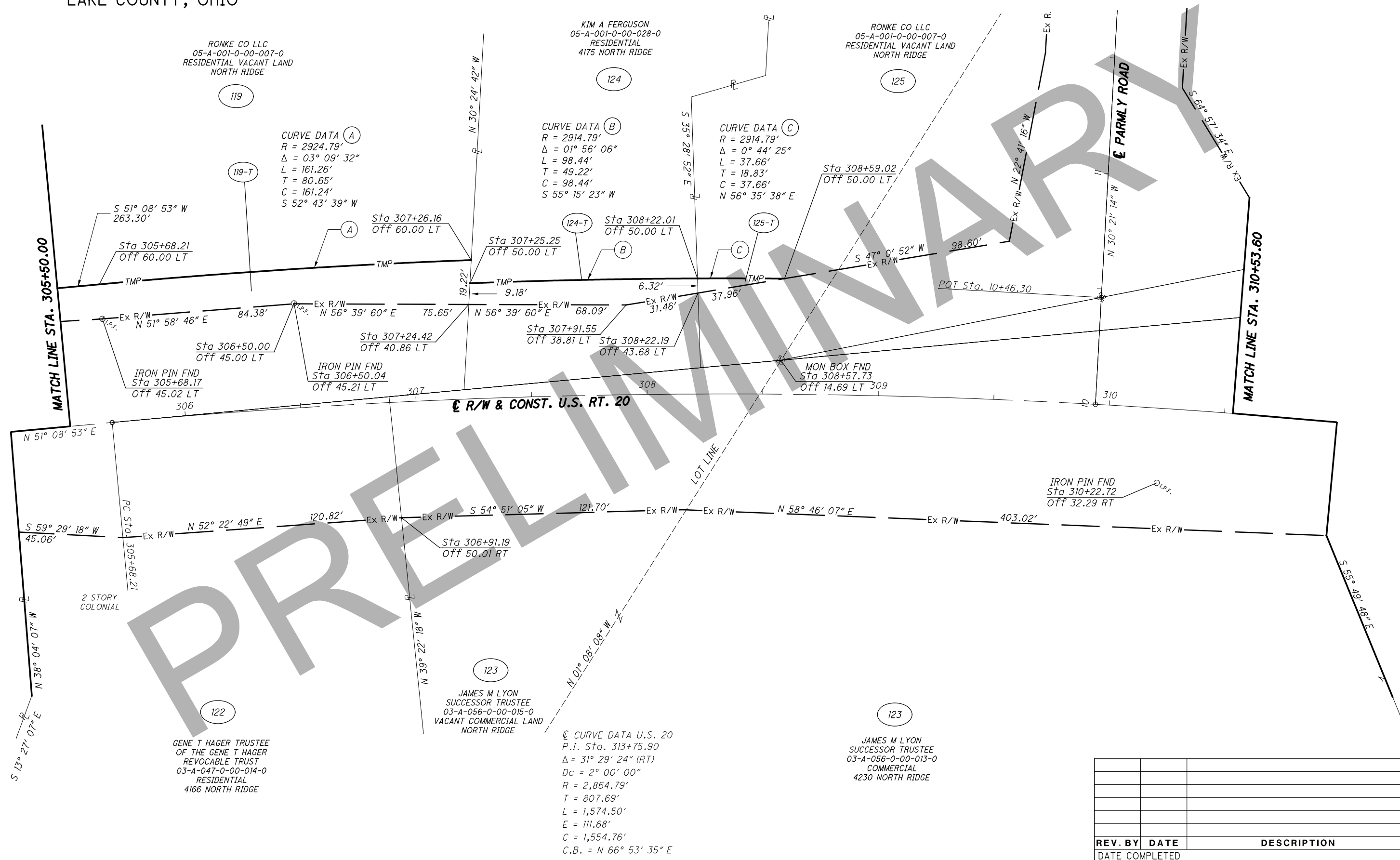

RONKE CO LLC  
 05-A-001-0-00-007-0  
 RESIDENTIAL VACANT LAND  
 NORTH RIDGE

KIM A FERGUSON  
 05-A-001-0-00-028-0  
 RESIDENTIAL  
 4175 NORTH RIDGE

RONKE CO LLC  
 05-A-001-0-00-007-0  
 RESIDENTIAL VACANT LAND  
 NORTH RIDGE

**CURVE DATA (A)**  
 R = 2924.79'  
 Δ = 03° 09' 32"  
 L = 161.26'  
 T = 80.65'  
 C = 161.24'  
 S 52° 43' 39" W

**CURVE DATA (B)**  
 R = 2914.79'  
 Δ = 01° 56' 06"  
 L = 98.44'  
 T = 49.22'  
 C = 98.44'  
 S 55° 15' 23" W

**CURVE DATA (C)**  
 R = 2914.79'  
 Δ = 0° 44' 25"  
 L = 37.66'  
 T = 18.83'  
 C = 37.66'  
 N 56° 35' 38" E

**U.S. 20 CURVE DATA**  
 P.I. Sta. 313+75.90  
 Δ = 31° 29' 24" (RT)  
 Dc = 2° 00' 00"  
 R = 2,864.79'  
 T = 807.69'  
 L = 1,574.50'  
 E = 111.68'  
 C = 1,554.76'  
 C.B. = N 66° 53' 35" E

GENE T HAGER TRUSTEE  
 OF THE GENE T HAGER  
 REVOCABLE TRUST  
 03-A-047-0-00-014-0  
 RESIDENTIAL  
 4166 NORTH RIDGE

JAMES M LYON  
 SUCCESSOR TRUSTEE  
 03-A-056-0-00-015-0  
 VACANT COMMERCIAL LAND  
 NORTH RIDGE

JAMES M LYON  
 SUCCESSOR TRUSTEE  
 03-A-056-0-00-013-0  
 COMMERCIAL  
 4230 NORTH RIDGE

2 STORY  
 COLONIAL

U.S. RT. 20  
 R/W & CONST.

LOT LINE

IRON PIN FND  
 Sta 310+22.72  
 Off 32.29 RT

MON BOX FND  
 Sta 308+57.73  
 Off 14.69 LT

IRON PIN FND  
 Sta 306+50.04  
 Off 45.21 LT

IRON PIN FND  
 Sta 305+68.17  
 Off 45.02 LT

MATCH LINE STA. 305+50.00

MATCH LINE STA. 310+53.60

LAK-20-19.59  
 PART OF LOT NO. 84  
 NORTH PERRY VILLAGE  
 PERRY TOWNSHIP  
 LAKE COUNTY, OHIO

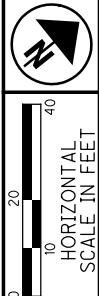

PID NO. **108665**  
 R/W DESIGNER PSL  
 R/W REVIEWER TMM

**RIGHT OF WAY TOPO SHEET**  
**STA. 310+53.60 TO STA. 316+00.00**

**LAK-20-19.59**

0/0  
 0  
 0

H:\2018\80743\ODOT\ProjectData\08665\_LAK\_20\_WEST\Design\RW\Sheets\108665\_RT038.dgn Sheet 8/6/2020 14:38 PM LEIVOP

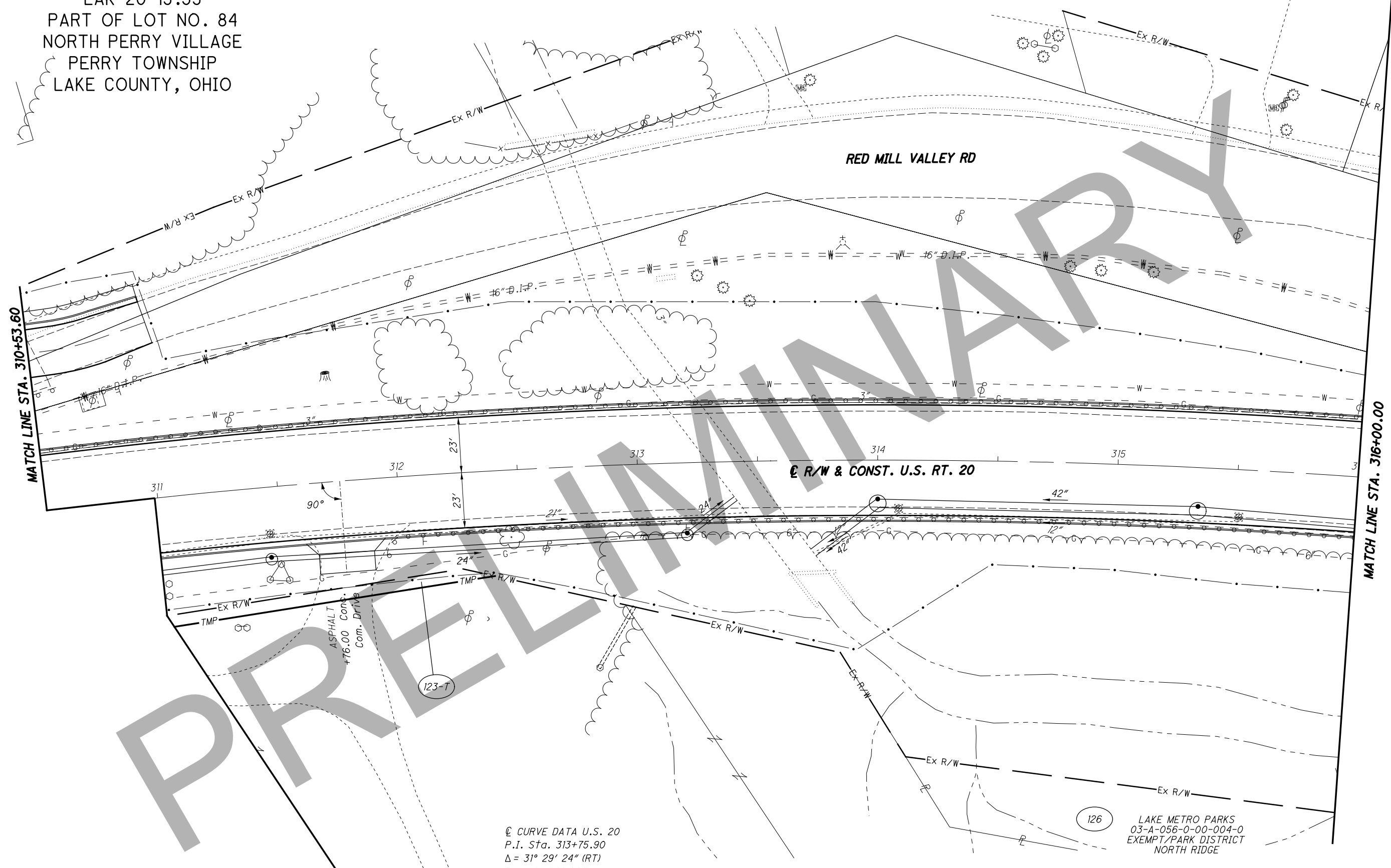

**STRUCTURE KEY**

	RESIDENTIAL
	COMMERCIAL
	OUT-BUILDING

© CURVE DATA U.S. 20  
 P.I. Sta. 313+75.90  
 $\Delta = 31^\circ 29' 24''$  (RT)  
 $D_c = 2^\circ 00' 00''$   
 $R = 2,864.79'$   
 $T = 807.69'$   
 $L = 1,574.50'$   
 $E = 111.68'$   
 $C = 1,554.76'$   
 $C.B. = N 66^\circ 53' 35'' E$

123  
 JAMES M LYON  
 SUCCESSOR TRUSTEE  
 03-A-056-0-00-013-0  
 COMMERCIAL  
 4230 NORTH RIDGE

126  
 LAKE METRO PARKS  
 03-A-056-0-00-004-0  
 EXEMPT/PARK DISTRICT  
 NORTH RIDGE

REV. BY	DATE	DESCRIPTION



LAK-20-19.59  
 PART OF LOT NO. 84  
 NORTH PERRY VILLAGE  
 PERRY TOWNSHIP  
 LAKE COUNTY, OHIO

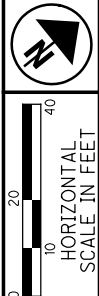

PID NO. **108665**

R/W DESIGNER: PSL  
 R/W REVIEWER: TMM

RIGHT OF WAY TOPO SHEET  
 STA. 316+00.00 TO STA. 321+42.72

LAK-20-19.59

0/0

H:\2018\80743\ProjectData\08665\_LAK\_20\_WEST\Design\RW\Sheets\108665\_RT039.dgn Sheet 8/6/2020 14:39 PM LEIVOP

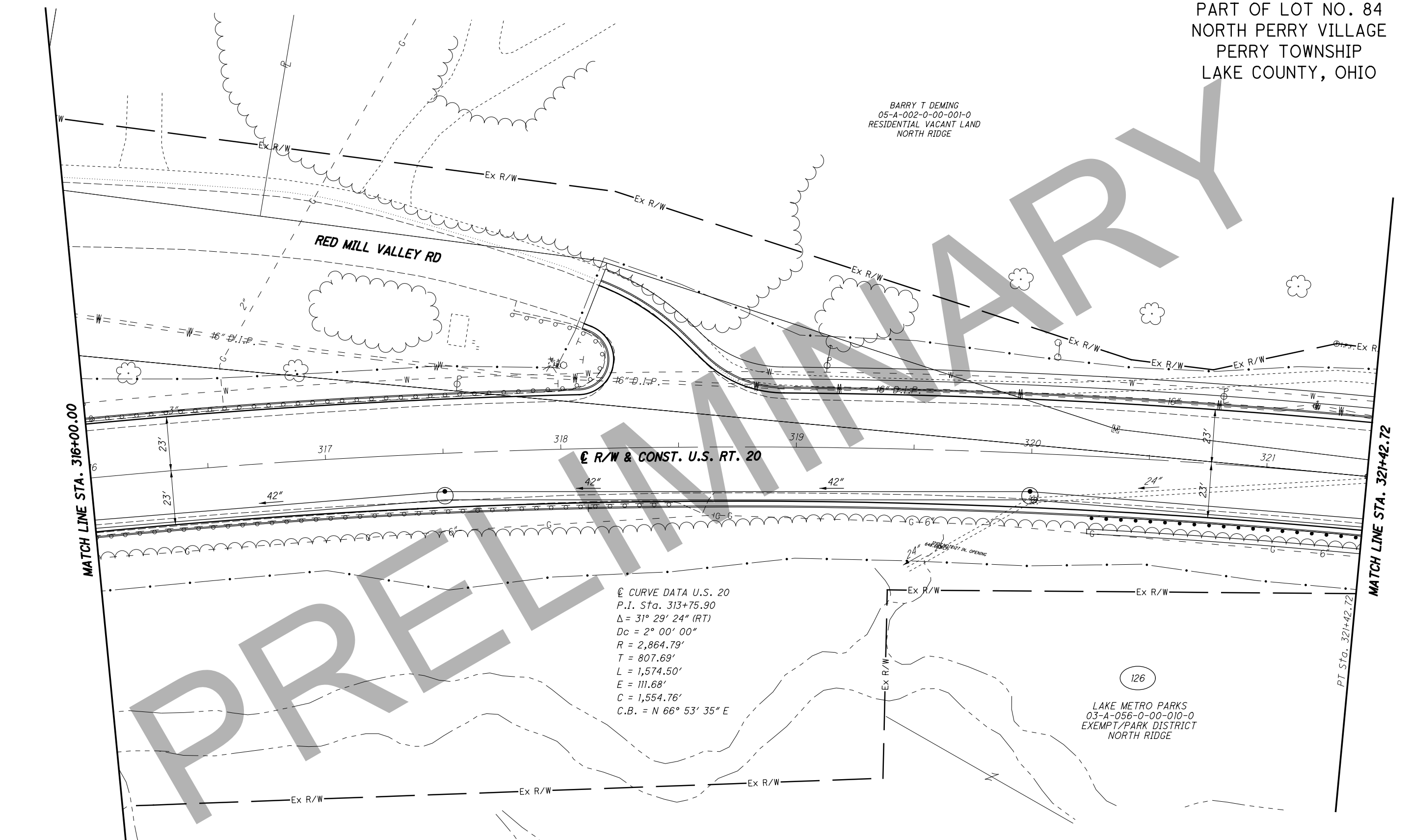

REV. BY	DATE	DESCRIPTION



LAK-20-19.59  
 PART OF LOT NO. 84  
 NORTH PERRY VILLAGE  
 PERRY TOWNSHIP  
 LAKE COUNTY, OHIO

BARRY T DEMING  
 05-A-002-0-00-001-0  
 RESIDENTIAL VACANT LAND  
 NORTH RIDGE

LAKE COUNTY OHIO PORT AND  
 ECONOMIC DEVELOPMENT AUTHORITY  
 05-A-002-0-00-011-0  
 INDUSTRIAL VACANT LAND  
 NORTH RIDGE

LAKE COUNTY OHIO PORT AND  
 ECONOMIC DEVELOPMENT AUTHORITY  
 05-A-002-0-00-012-0  
 INDUSTRIAL/SOUTH SHORE CONSTRUCTION  
 4485 NORTH RIDGE

LAKE METRO PARKS  
 03-A-056-0-00-010-0  
 EXEMPT/PARK DISTRICT  
 NORTH RIDGE

NSA PROPERTY HOLDINGS LLC  
 03-A-056-0-00-005-0  
 4400 NORTH RIDGE  
 COMMERCIAL/ MINI WAREHOUSE

H:\2018\80743\0D0T\ProjectData\08665\_LAK\_20\_WEST\Design\RW\Sheets\08665\_RT040.dgn Sheet 8/6/2020 1:41:41PM LEIVOP

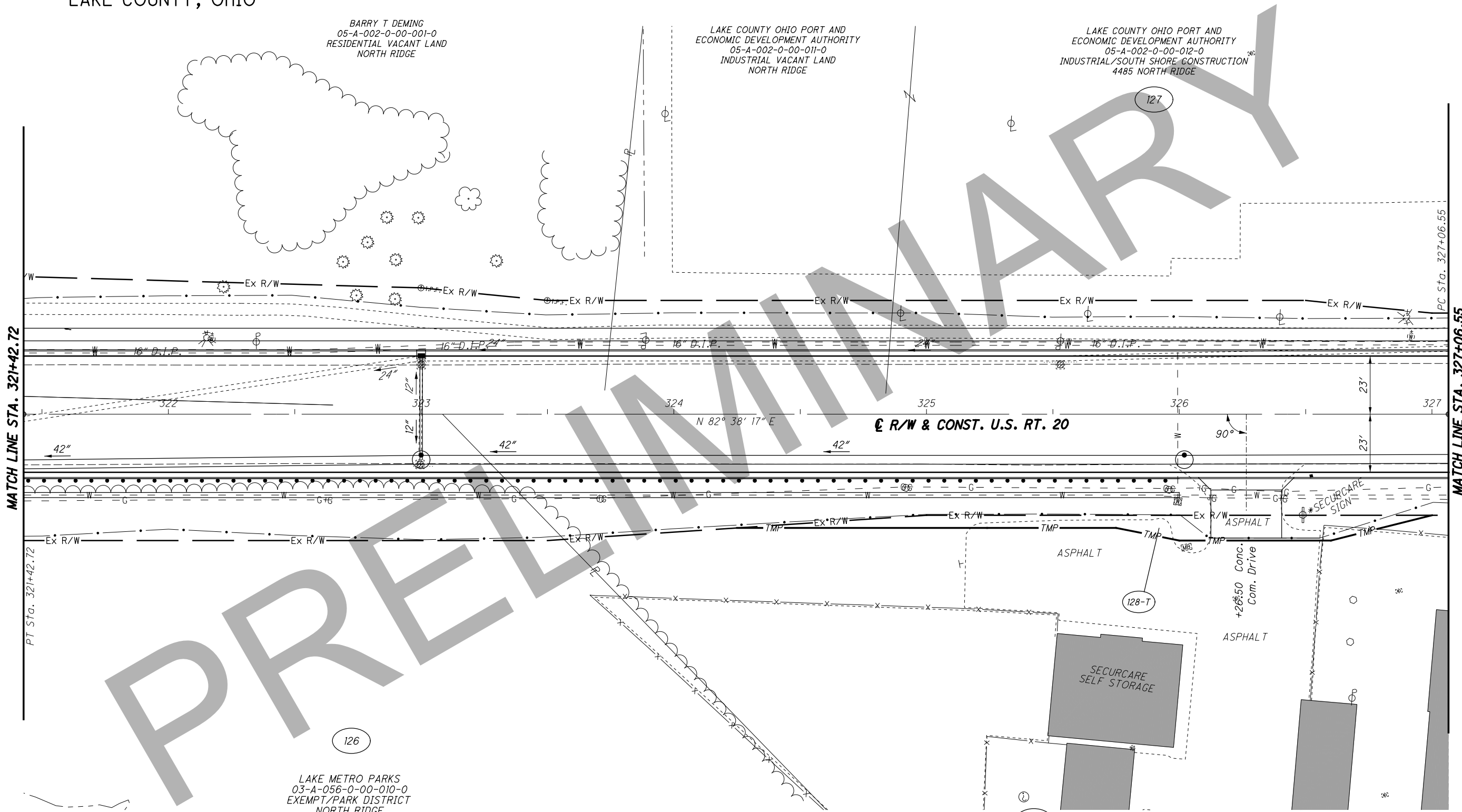

**STRUCTURE KEY**

	RESIDENTIAL
	COMMERCIAL
	OUT-BUILDING

REV. BY	DATE	DESCRIPTION

DATE COMPLETED

HORIZONTAL SCALE IN FEET

R/W DESIGNER

PSL

PID NO.

108665

R/W REVIEWER

TMM

RIGHT OF WAY TOPO SHEET

STA. 321+42.72 TO STA. 327+06.55

LAK-20-19.59

0/0



LAK-20-19.59  
 PART OF LOT NO. 84  
 NORTH PERRY VILLAGE  
 PERRY TOWNSHIP  
 LAKE COUNTY, OHIO

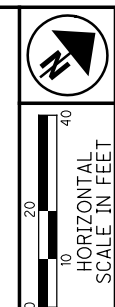

PID NO. **108665**  
 R/W DESIGNER PSL  
 R/W REVIEWER TMM

**RIGHT OF WAY BOUNDARY SHEET**  
**STA. 321+42.72 TO STA. 327+06.55**

**LAK-20-19.59**

0/0  
 0  
 0

BARRY T DEMING  
 05-A-002-0-00-001-0  
 RESIDENTIAL VACANT LAND  
 NORTH RIDGE

LAKE COUNTY OHIO PORT AND  
 ECONOMIC DEVELOPMENT AUTHORITY  
 05-A-002-0-00-011-0  
 INDUSTRIAL VACANT LAND  
 NORTH RIDGE

LAKE COUNTY OHIO PORT AND  
 ECONOMIC DEVELOPMENT AUTHORITY  
 05-A-002-0-00-012-0  
 INDUSTRIAL/SOUTH SHORE CONSTRUCTION  
 4485 NORTH RIDGE

LAKE METRO PARKS  
 03-A-056-0-00-010-0  
 EXEMPT/PARK DISTRICT  
 NORTH RIDGE

NSA PROPERTY HOLDINGS LLC  
 03-A-056-0-00-005-0  
 4400 NORTH RIDGE  
 COMMERCIAL/mini WAREHOUSE

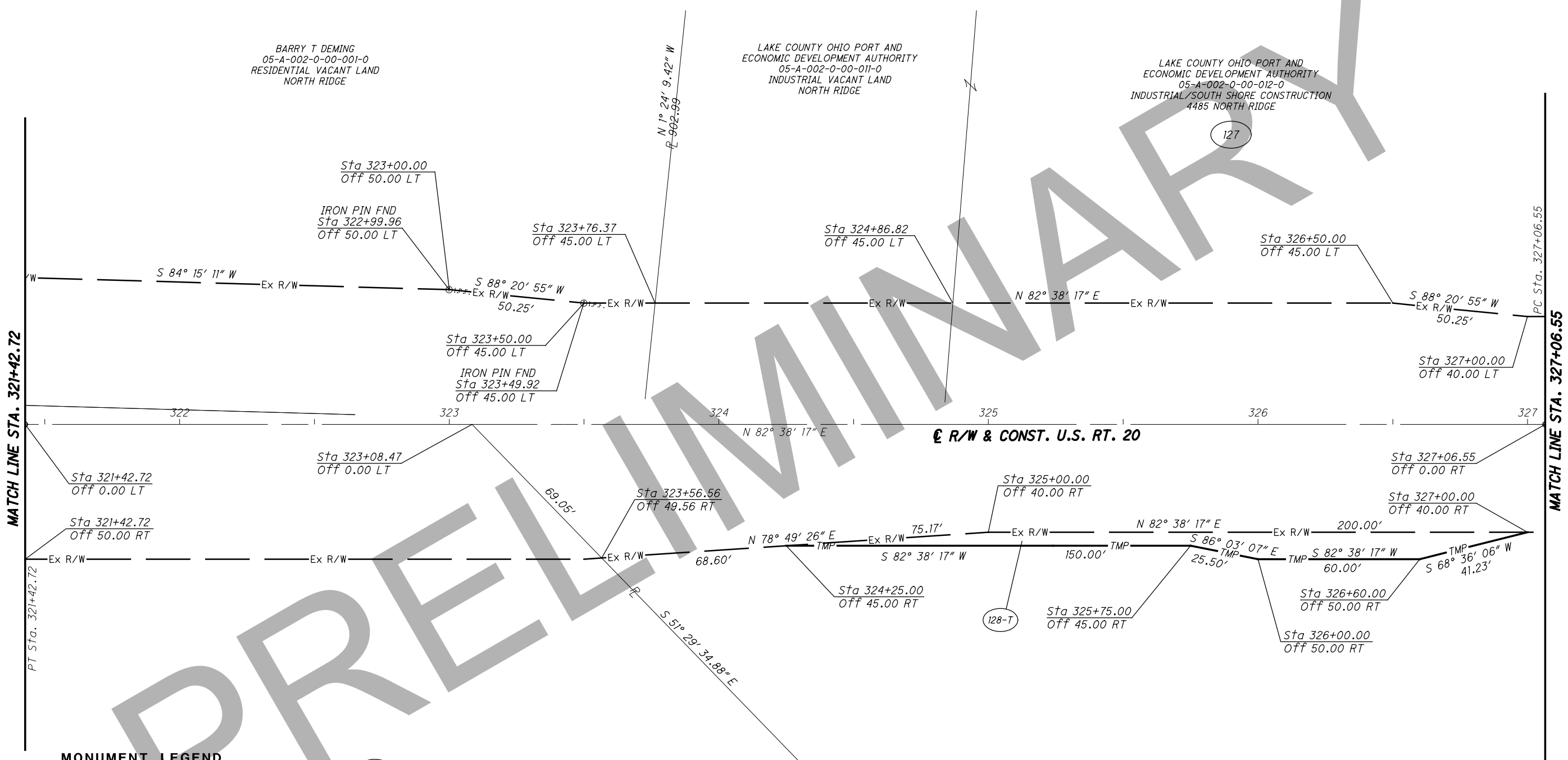

**MONUMENT LEGEND**

- ☐ EXISTING R/W MONUMENT BOX
- ▣ PROPOSED R/W MONUMENT BOX
- ⊙ EXISTING CONCRETE MONUMENT
- PROPOSED CONCRETE MONUMENT
- ⊘ RAILROAD SPIKE FOUND
- ✦ RAILROAD SPIKE SET
- I.P.F. IRON PIN FOUND
- ⊙ I.P.F. IRON PIN FOUND W/ ID CAP
- I.P.S. IRON PIN SET W/ ID CAP
- ⊙ I.P.F. IRON PIPE FOUND
- ⊙ I.P.S. IRON PIPE SET
- ⊙ R.K.F. P.K. NAIL FOUND
- ⊙ R.K.S. P.K. NAIL SET

REV. BY	DATE	DESCRIPTION

H:\2018\180743\000T\ProjectData\08665\_LAK\_20\_WEST\Design\RW\Sheets\108665\_RB040.dgn Sheet 8/6/2020 11:41:41PM LEIVOP

LAK-20-19.59  
 PART OF LOT NO. 84 & 83  
 NORTH PERRY VILLAGE  
 PERRY TOWNSHIP  
 LAKE COUNTY, OHIO

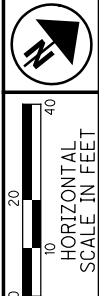

LAKE COUNTY OHIO PORT AND  
 ECONOMIC DEVELOPMENT AUTHORITY  
 05-A-002-0-00-012-0  
 INDUSTRIAL/SOUTH SHORE CONSTRUCTION  
 4485 NORTH RIDGE

ERIC C & MARY S NELSON  
 05-A-002-0-00-008-0  
 VOL. 750 PG. 40  
 4495 NORTH RIDGE

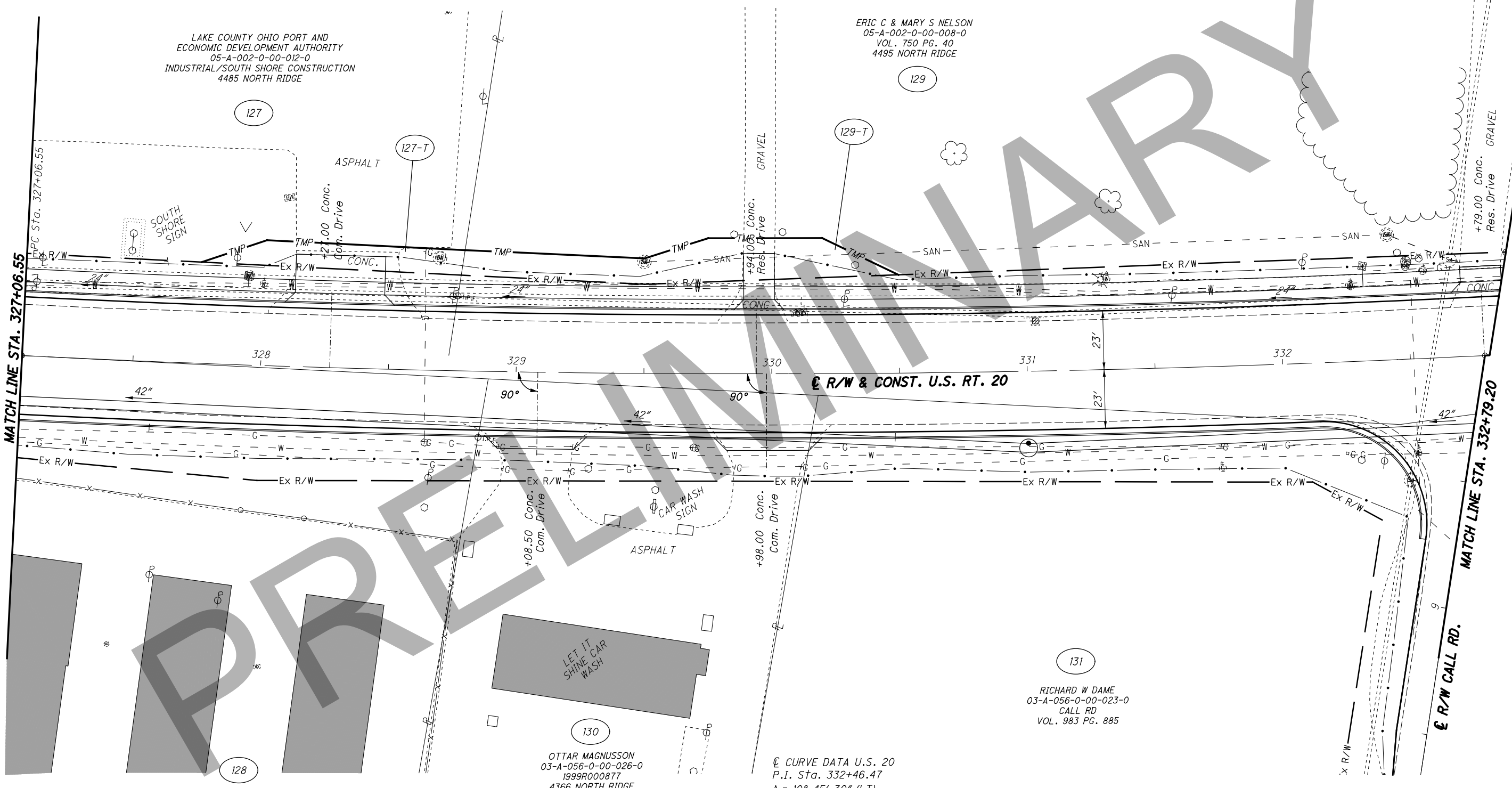

MATCH LINE STA. 327+06.55

MATCH LINE STA. 332+79.20

**STRUCTURE KEY**

- RESIDENTIAL
- COMMERCIAL
- OUT-BUILDING

NSA PROPERTY HOLDINGS LLC  
 03-A-056-0-00-005-0  
 4400 NORTH RIDGE  
 COMMERCIAL/MINI WAREHOUSE

OTTAR MAGNUSSON  
 03-A-056-0-00-026-0  
 1999R000877  
 4366 NORTH RIDGE

RICHARD W DAME  
 03-A-056-0-00-023-0  
 CALL RD  
 VOL. 983 PG. 885

⊘ CURVE DATA U.S. 20  
 P.I. Sta. 332+46.47  
 $\Delta = 10^\circ 45' 30''$  (LT)  
 $D_c = 0^\circ 59' 57''$   
 $R = 5,733.94'$   
 $T = 539.92'$   
 $L = 1,076.67'$   
 $E = 25.36'$   
 $C = 1,075.08'$   
 $C.B. = N 77^\circ 15' 32'' E$

PID NO. **108665**  
 R/W DESIGNER PSL  
 R/W REVIEWER TMM

**RIGHT OF WAY TOPO SHEET**  
**STA. 327+06.55 TO STA. 332+79.20**

**LAK-20-19.59**

REV. BY	DATE	DESCRIPTION

0/0  
 0  
 0

H:\2018\180743\0D0T\ProjectData\08665\_LAK\_20\_WEST\Design\RW\Sheets\108665\_RT04.dgn Sheet 8/6/2020 11:44:42 PM LEVOP

LAK-20-19.59  
PART OF LOT NO. 84 & 83  
NORTH PERRY VILLAGE  
PERRY TOWNSHIP  
LAKE COUNTY, OHIO

**MONUMENT LEGEND**

- ☒ EXISTING R/W MONUMENT BOX
- ☒ PROPOSED R/W MONUMENT BOX
- ⊙ EXISTING CONCRETE MONUMENT
- PROPOSED CONCRETE MONUMENT
- ⊗ RAILROAD SPIKE FOUND
- ✱ RAILROAD SPIKE SET
- I.P.F. IRON PIN FOUND
- ⊙ I.P.F. IRON PIN FOUND W/ ID CAP
- I.P.S. IRON PIN SET W/ ID CAP
- ⊙ I.P.S. IRON PIPE FOUND
- ⊙ I.P.S. IRON PIPE SET
- ⊙ P.K.F. P.K. NAIL FOUND
- ⊙ P.K.S. P.K. NAIL SET

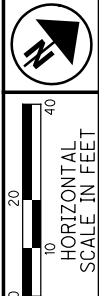

PID NO. 108665  
R/W DESIGNER PSL  
R/W REVIEWER TMM

**RIGHT OF WAY BOUNDARY SHEET**  
STA. 327+06.55 TO STA. 332+79.20

LAK-20-19.59

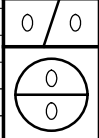

LAKE COUNTY OHIO PORT AND  
ECONOMIC DEVELOPMENT AUTHORITY  
05-A-002-0-00-012-0  
INDUSTRIAL/SOUTH SHORE CONSTRUCTION  
4485 NORTH RIDGE

ERIC C NELSON  
& MARY S NELSON  
05-A-002-0-00-008-0  
VOL. 750 PG. 40  
4495 NORTH RIDGE

NSA PROPERTY HOLDINGS LLC  
03-A-056-0-00-005-0  
4400 NORTH RIDGE  
COMMERCIAL/MINI WAREHOUSE

OTTAR MAGNUSSON  
03-A-056-0-00-026-0  
1999R000877  
4366 NORTH RIDGE

RICHARD W DAME  
03-A-056-0-00-023-0  
CALL RD  
VOL. 983 PG. 885

☒ CURVE DATA U.S. 20  
P.I. Sta. 332+46.47  
Δ = 10° 45' 30" (LT)  
Dc = 0° 59' 57"  
R = 5,733.94'  
T = 539.92'  
L = 1,076.67'  
E = 25.36'  
C = 1,075.08'  
C.B. = N 77° 15' 32" E

REV. BY	DATE	DESCRIPTION

H:\2018\180743\0D0T\ProjectData\08665\_LAK\_20\_WEST\Design\RW\Sheets\08665\_RB04.dgn\_Sheet 8/6/2020 11:43 PM LEIVOP

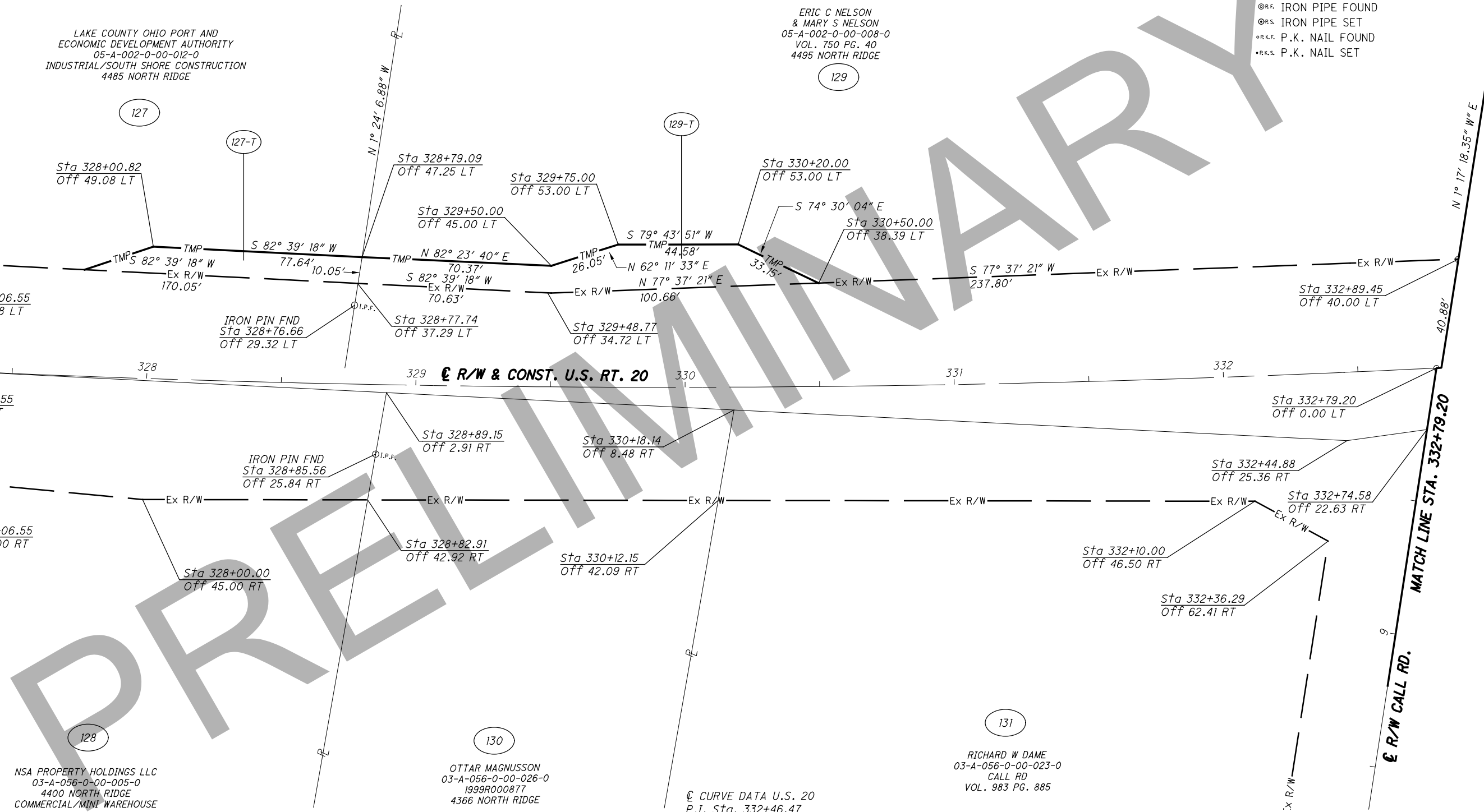

MATCH LINE STA. 327+06.55

MATCH LINE STA. 332+79.20

☒ R/W & CONST. U.S. RT. 20

☒ R/W CALL RD.

LAK-20-19.59  
PART OF LOT NO. 83  
NORTH PERRY VILLAGE  
PERRY TOWNSHIP  
LAKE COUNTY, OHIO

NORTH PERRY VILLAGE  
05-A-003-0-00-024-0  
EXEMPT PROPERTY  
4511 NORTH RIDGE

GREGORY DIONEFF  
05-A-003-0-00-019-0  
RESIDENTIAL/2 FAMILY  
4515 NORTH RIDGE

DONNA J WILLHOITE  
05-A-003-0-00-017-0  
RESIDENTIAL  
4521 NORTH RIDGE

TRAVIS W DEWIT  
05-A-003-0-00-020-0  
RESIDENTIAL  
4523 NORTH RIDGE

BIONDOLILLO HOLDINGS LLC  
05-A-003-0-00-016-0  
COMMERCIAL/OFFICE  
4537 NORTH RIDGE

THOMAS J ISABELLA  
03-A-066-A-00-011-0  
COMMERCIAL/AUTO SALES  
4516 NORTH RIDGE

GILBERT W BLACKMORE  
03-A-066-A-00-012-0  
RESIDENTIAL  
4538 NORTH RIDGE

HAMCLEO INC  
03-A-066-A-00-006-0  
MIXED RESIDENTIAL/COMMERCIAL  
4540 NORTH RIDGE

⊙ CURVE DATA U.S. 20  
P.I. Sta. 332+46.47  
Δ = 10° 45' 30" (LT)  
Dc = 0° 59' 57"  
R = 5,733.94'  
T = 539.92'  
L = 1,076.67'  
E = 25.36'  
C = 1,075.08'  
C.B. = N 77° 15' 32" E

STRUCTURE KEY

-  RESIDENTIAL
-  COMMERCIAL
-  OUT-BUILDING

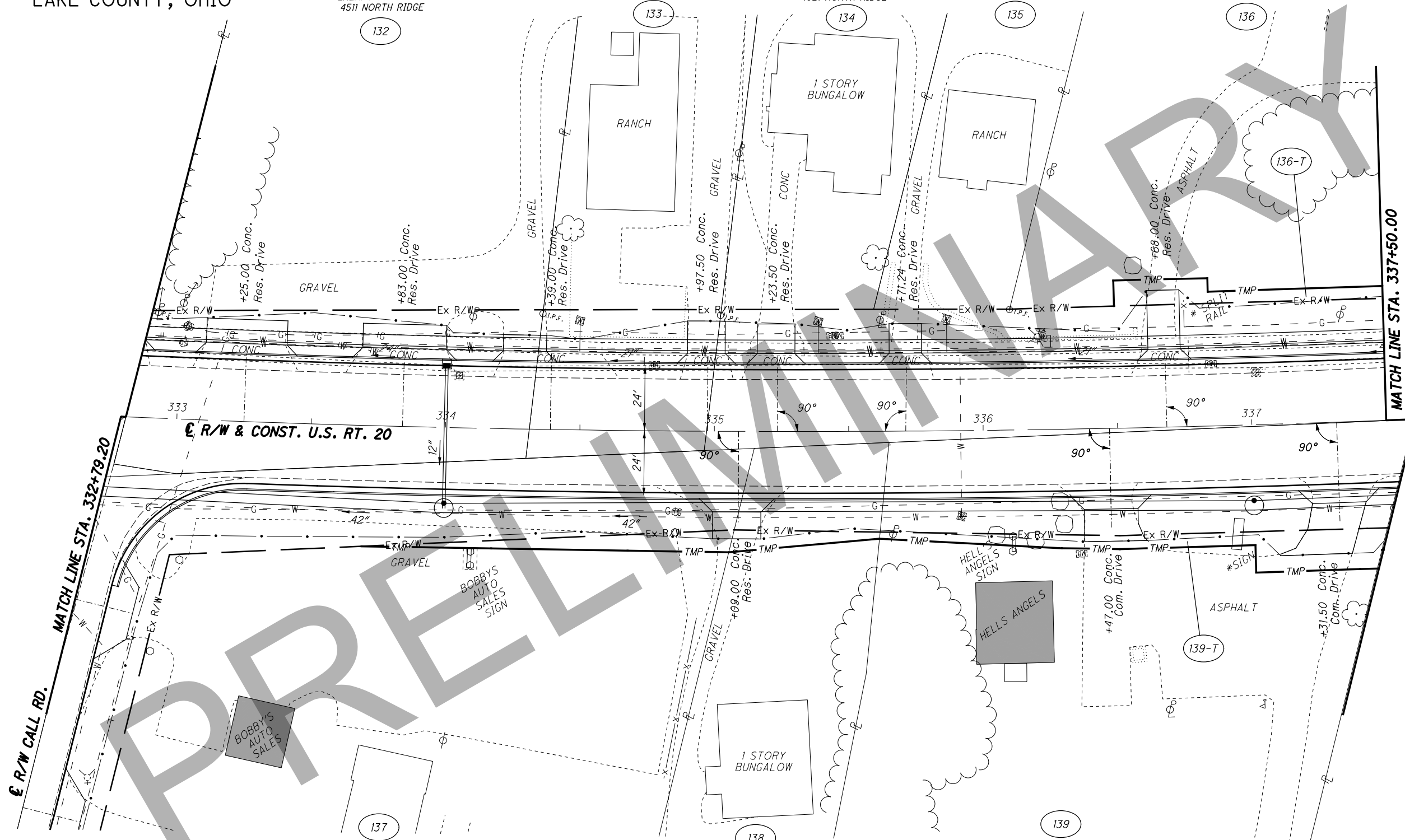

REV. BY	DATE	DESCRIPTION





R/W DESIGNER	PSL
R/W REVIEWER	TMM

PID NO.	108665
---------	--------

RIGHT OF WAY TOPO SHEET	STA. 332+79.20 TO STA. 337+50.00
-------------------------	----------------------------------

LAK-20-19.59	0/0
--------------	-----

REV. BY	DATE	DESCRIPTION

DATE COMPLETED	
----------------	--



LAK-20-19.59  
PART OF LOT NO. 83  
NORTH PERRY VILLAGE  
PERRY TOWNSHIP  
LAKE COUNTY, OHIO

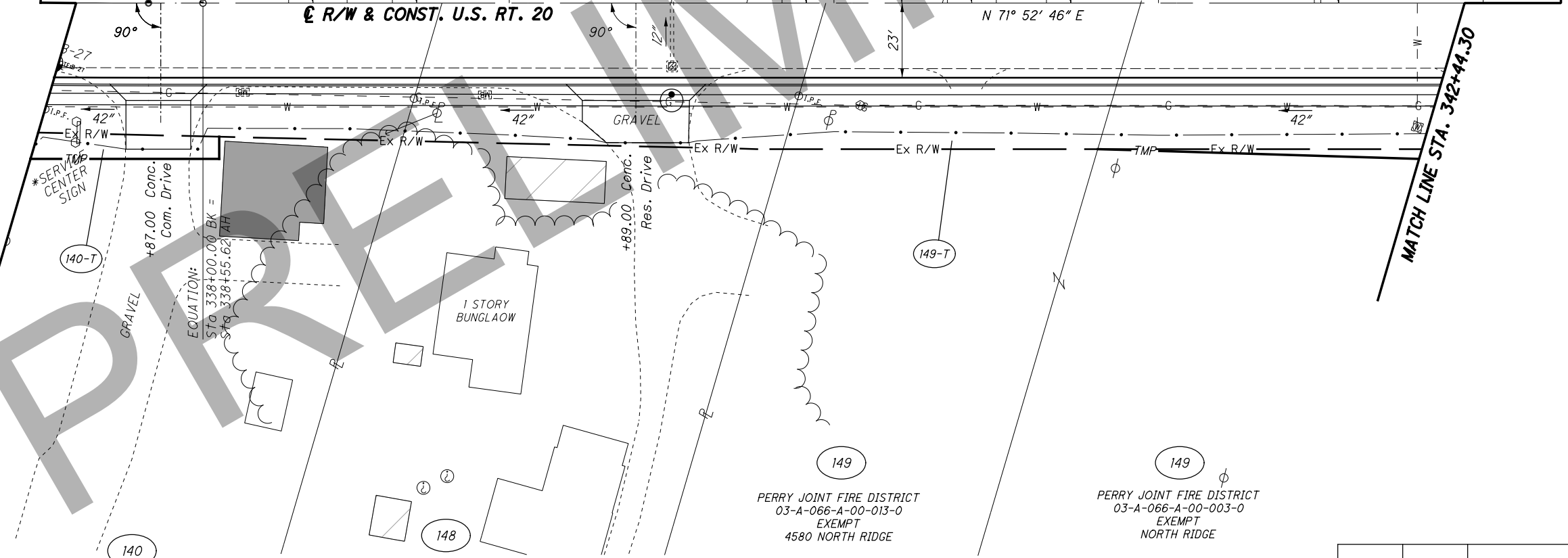
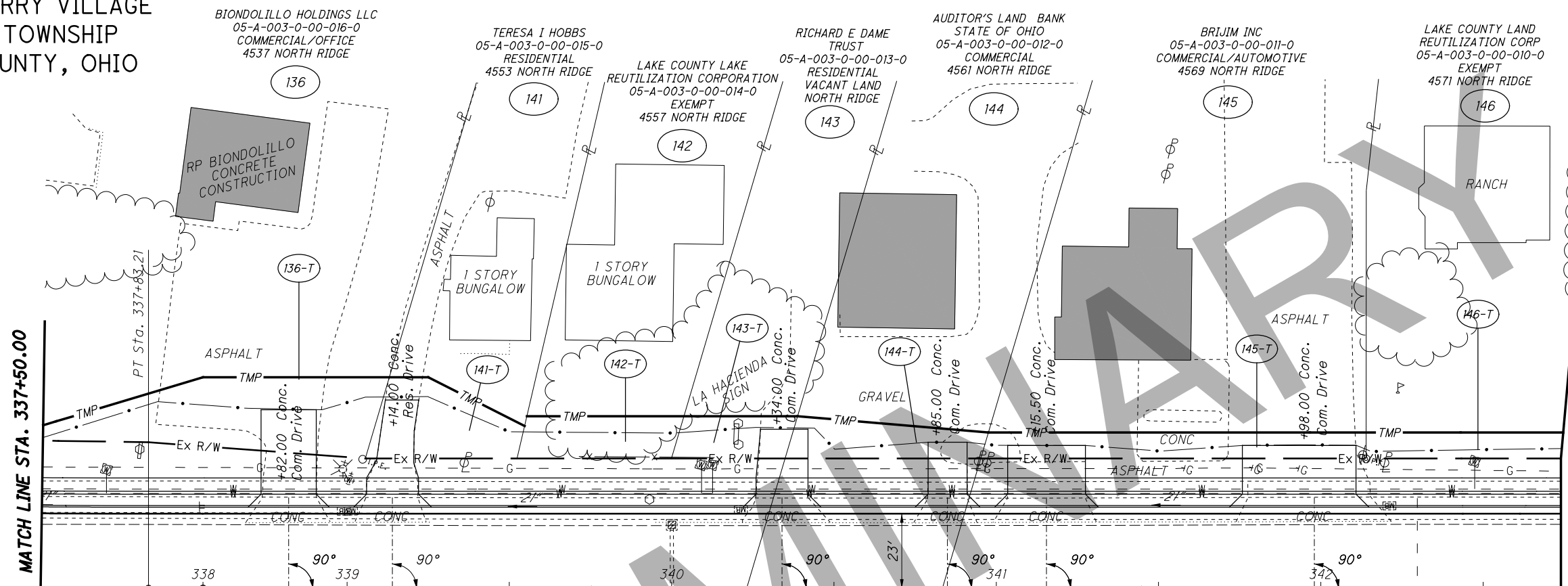
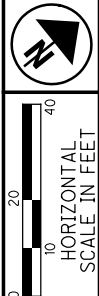

**STRUCTURE KEY**

	RESIDENTIAL
	COMMERCIAL
	OUT-BUILDING

NORMAN D AIKEN, TRUSTEE  
OF THE NORMAN D AIKEN LIVING TRUST  
DATED MARCH 10, 2003  
03-A-066-A-00-005-0  
COMMERCIAL  
4558 NORTH RIDGE

EDWARD R BALL JR  
03-A-066-A-00-004-0  
RESIDENTIAL  
4568 NORTH RIDGE

PERRY JOINT FIRE DISTRICT  
03-A-066-A-00-013-0  
EXEMPT  
4580 NORTH RIDGE

PERRY JOINT FIRE DISTRICT  
03-A-066-A-00-003-0  
EXEMPT  
NORTH RIDGE

REV. BY	DATE	DESCRIPTION

PID NO.  
**108665**

R/W DESIGNER  
PSL  
R/W REVIEWER  
TMM

**RIGHT OF WAY TOPO SHEET**  
**STA. 337+50.00 TO STA. 342+44.30**

**LAK-20-19.59**

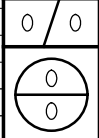

H:\2018\180743\0DOT\ProjectData\08665\_LAK\_20\_WEST\Design\RW\Sheets\108665\_RT043.dgn Sheet 8/6/2020 14:45 PM LEIVOP

LAK-20-19.59  
PART OF LOT NO. 83  
NORTH PERRY VILLAGE  
PERRY TOWNSHIP  
LAKE COUNTY, OHIO

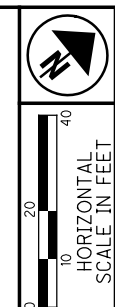

PID NO. 108665  
R/W DESIGNER: PSL  
R/W REVIEWER: TMM

RIGHT OF WAY BOUNDARY SHEET  
STA. 337+50.00 TO STA. 342+44.30

LAK-20-19.59

0/0  
0/0

REV. BY	DATE	DESCRIPTION

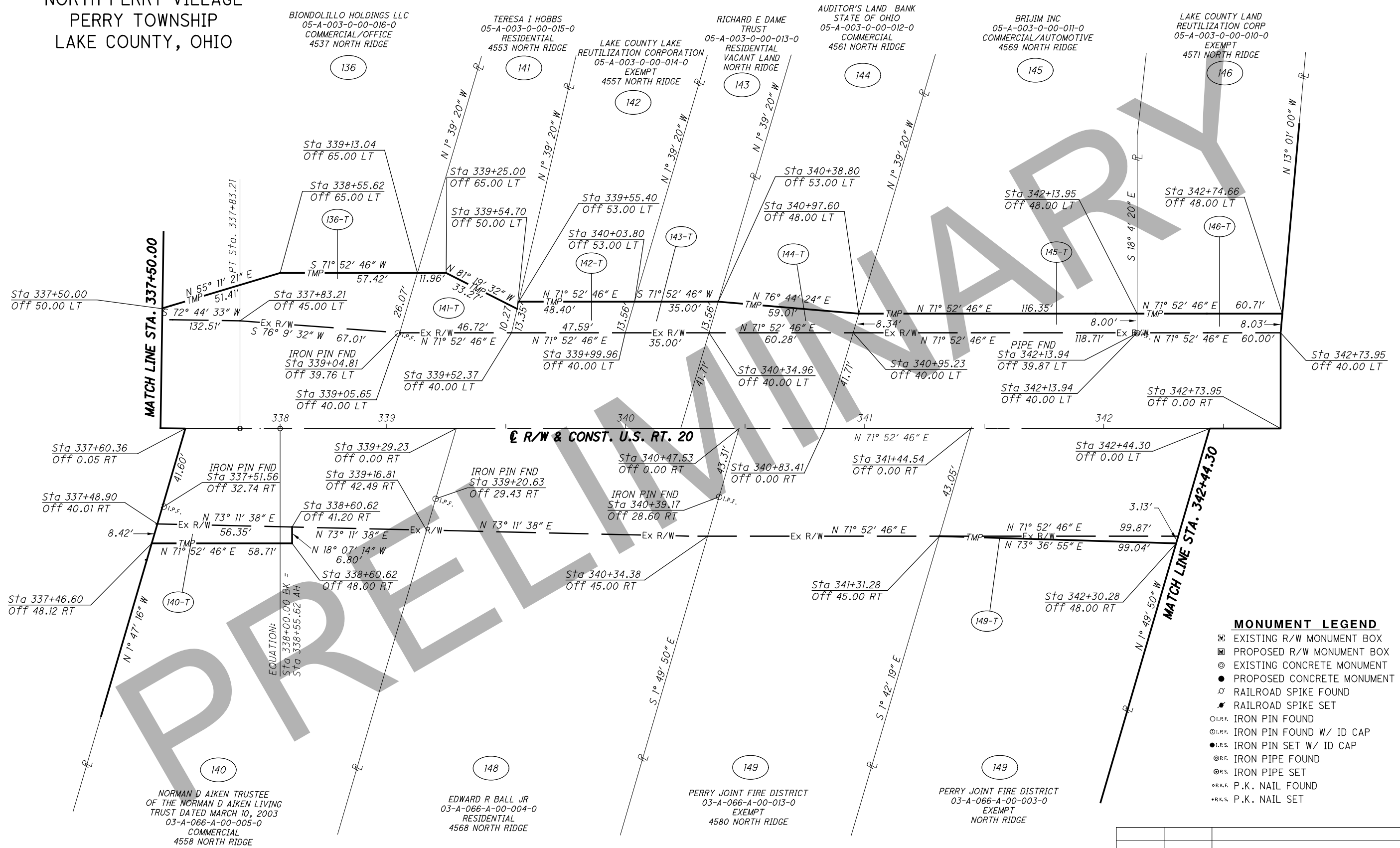

- MONUMENT LEGEND**
- ☐ EXISTING R/W MONUMENT BOX
  - ▣ PROPOSED R/W MONUMENT BOX
  - ⊙ EXISTING CONCRETE MONUMENT
  - PROPOSED CONCRETE MONUMENT
  - ⚡ RAILROAD SPIKE FOUND
  - ⚡ RAILROAD SPIKE SET
  - I.P.F. IRON PIN FOUND
  - I.P.F. IRON PIN FOUND W/ ID CAP
  - I.P.S. IRON PIN SET W/ ID CAP
  - ⊙ I.P.F. IRON PIPE FOUND
  - ⊙ I.P.S. IRON PIPE SET
  - ⊙ P.K.F. P.K. NAIL FOUND
  - ⊙ P.K.S. P.K. NAIL SET

H:\2018\180743\0DOT\ProjectData\08665\_LAK\_20\_WEST\Design\RW\Sheets\108665\_RB043.dgn Sheet 8/6/2020 14:46 PM LEIVOP

LAK-20-19.59  
PART OF LOT NO. 83  
NORTH PERRY VILLAGE  
PERRY TOWNSHIP  
LAKE COUNTY, OHIO

CHARLETTE R RUF &  
GREGORY S MORRISON  
05-A-003-0-00-009-0  
RESIDENTIAL  
4579 NORTH RIDGE

CHARLETTE R RUF &  
GREGORY S MORRISON  
RESIDENTIAL VACANT LAND  
2017R002105  
NORTH RIDGE

RICHARD E DAME, TRUSTEE,  
or his successor trustee, under the  
RICHARD EDWARD DAME,  
REVOCABLE LIVING TRUST,  
RICHARD E DAME, TRUSTEE  
OR HIS SUCCESSOR TRUSTEE  
DATED OCTOBER 30, 1997  
05-A-003-00-007-0  
RESIDENTIAL  
4613 NORTH RIDGE

CHARLOTTE D BENDER  
05-A-003-0-00-023-0  
RESIDENTIAL  
4615 NORTH RIDGE

1/2 STORY  
OLD STYLE  
DWELLING

147

147-T

TMP

GRAVEL

+93.00 Conc.  
Res. Drive

147

RICHARD E DAME TR  
05-A-0030-00-022-0

147

+11.60 Conc.  
Field Drive

+41.50 Conc.  
Res. Drive

ASPHALT

151

RANCH

151-T

TMP

GRAVEL

+90.00 Conc.  
Res. Drive

152

SPLIT LEVEL

152-T

TMP

MATCH LINE STA. 347+49.86

R/W & CONST. U.S. RT. 20

ASPHALT

+96.00 Conc.  
Com. Drive

+08.00 Conc.  
Com. Drive

PERRY  
BARGAIN BARN

154

GAYLORD D FRYER, TRUSTEE  
OF THE GAYLORD D FRYER TRUST  
DATED OCTOBER 23, 1996  
03-A-066-A-00-001-0  
COMMERCIAL/RETAIL  
4650 NORTH RIDGE

JACK WATERWASH  
03-A-066-A-00-002-0  
COMMERCIAL/WAREHOUSE  
4588 NORTH RIDGE

150

GRAVEL +71.00 Conc.  
Res. Drive

MATCH LINE STA. 342+44.30



PID NO.  
**108665**

R/W DESIGNER  
PSL  
R/W REVIEWER  
TMM

RIGHT OF WAY TOPO SHEET  
STA. 342+44.30 TO STA. 347+49.86

LAK-20-19.59

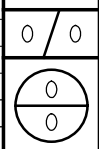

H:\2018\180743\0D0T\ProjectData\08665\_LAK\_20\_WEST\Design\RW\Sheets\108665\_RT044.dgn Sheet 8/6/2020 14:47 PM LEIVOP

**STRUCTURE KEY**

	RESIDENTIAL
	COMMERCIAL
	OUT-BUILDING

REV. BY	DATE	DESCRIPTION

DATE COMPLETED





LAK-20-19.59  
 PART OF LOT NO. 83  
 NORTH PERRY VILLAGE  
 PERRY TOWNSHIP  
 LAKE COUNTY, OHIO

DAVID M STROCK  
 05-A-003-0-00-005-0  
 COMMERCIAL  
 4635 NORTH RIDGE

JENNIFER N MOSBY  
 05-A-003-0-00-004-0  
 RESIDENTIAL  
 4655 NORTH RIDGE

CHARLES E WHITE & JERI L WHITE  
 05-A-003-0-00-003-0  
 RESIDENTIAL  
 4671 NORTH RIDGE

KRISTINE L RIBBLETT  
 05-A-003-0-00-002-0  
 RESIDENTIAL  
 4677 NORTH RIDGE

ZIAD DAROWICH III LLC  
 05-A-003-0-00-001-0  
 COMMERCIAL/AUTO SALES  
 4681 NORTH RIDGE

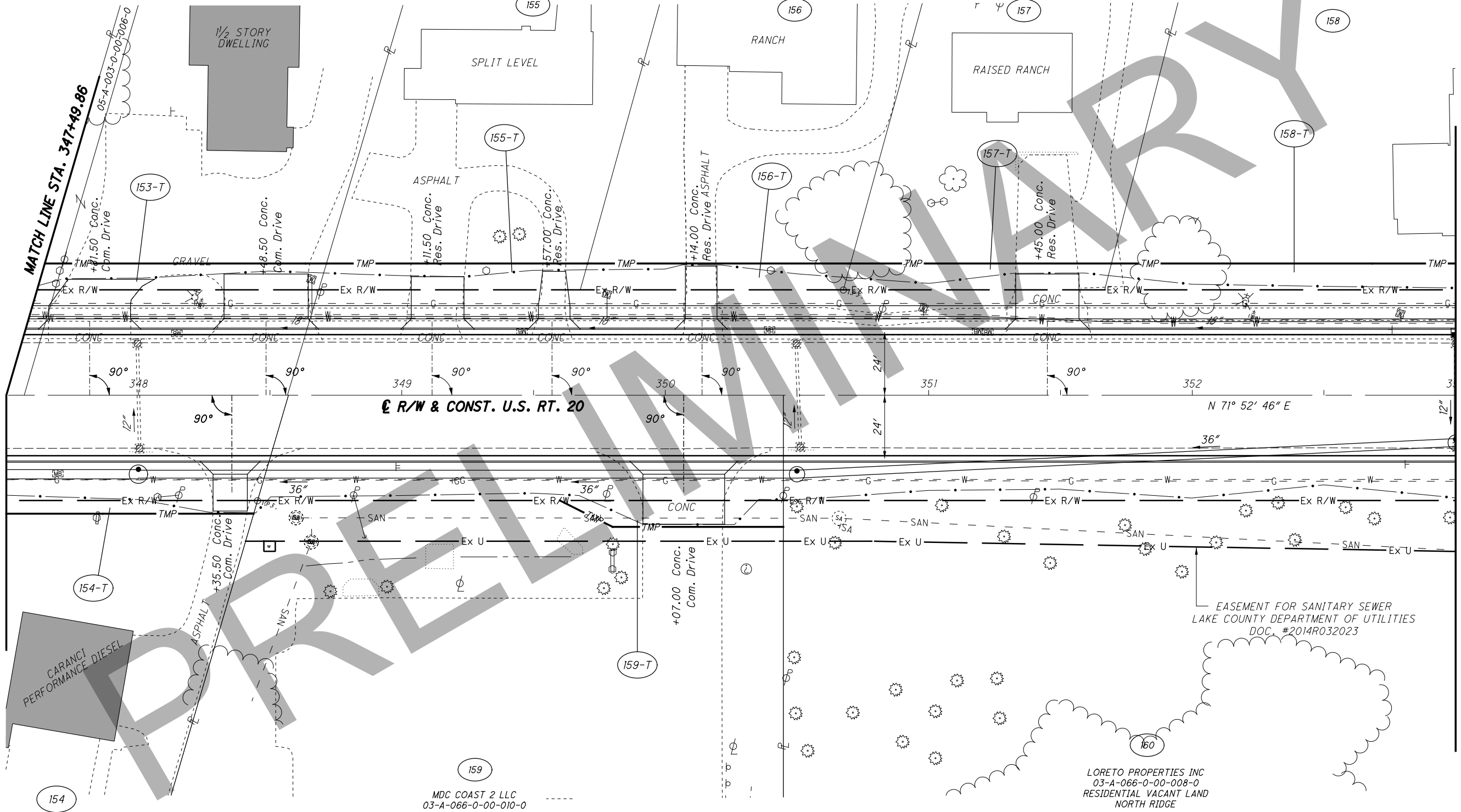

R/W & CONST. U.S. RT. 20

EASEMENT FOR SANITARY SEWER  
 LAKE COUNTY DEPARTMENT OF UTILITIES  
 DOC. #2014R032023

GAYLORD D FRYER, TRUSTEE  
 OF THE GAYLORD D FRYER TRUST  
 DATED OCTOBER 23, 1996  
 03-A-066-A-00-001-0  
 COMMERCIAL/RETAIL  
 4650 NORTH RIDGE

MDC COAST 2 LLC  
 03-A-066-0-00-010-0  
 COMMERCIAL/DOLLAR GENERAL  
 4660 NORTH RIDGE

LORETO PROPERTIES INC  
 03-A-066-0-00-008-0  
 RESIDENTIAL VACANT LAND  
 NORTH RIDGE

STRUCTURE KEY

- RESIDENTIAL
- COMMERCIAL
- OUT-BUILDING

REV. BY	DATE	DESCRIPTION

HORIZONTAL SCALE IN FEET

PID NO. **108665**

R/W DESIGNER: PSL  
 R/W REVIEWER: TMM

**RIGHT OF WAY TOPO SHEET**  
**STA. 347+49.86 TO STA. 353+00.00**

**LAK-20-19.59**

0/0

0/0

H:\2018\80743\0D0T\ProjectData\08665\_LAK\_20\_WEST\Design\RW\Sheets\08665\_RT045.dgn Sheet 8/6/2020 14:53 PM LEIVOP

LAK-20-19.59  
PART OF LOT NO. 83  
NORTH PERRY VILLAGE  
PERRY TOWNSHIP  
LAKE COUNTY, OHIO

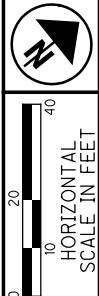

PID NO. **108665**

R/W DESIGNER: PSL  
R/W REVIEWER: TMM

**RIGHT OF WAY BOUNDARY SHEET**  
**STA. 347+49.86 TO STA. 353+00.00**

**LAK-20-19.59**

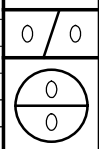

H:\2018\80743\001\ProjectData\08665\_LAK\_20\_WEST\Design\RW\Sheets\08665\_RB045.dgn Sheet 8/6/2020 14:57 PM LEIVOP

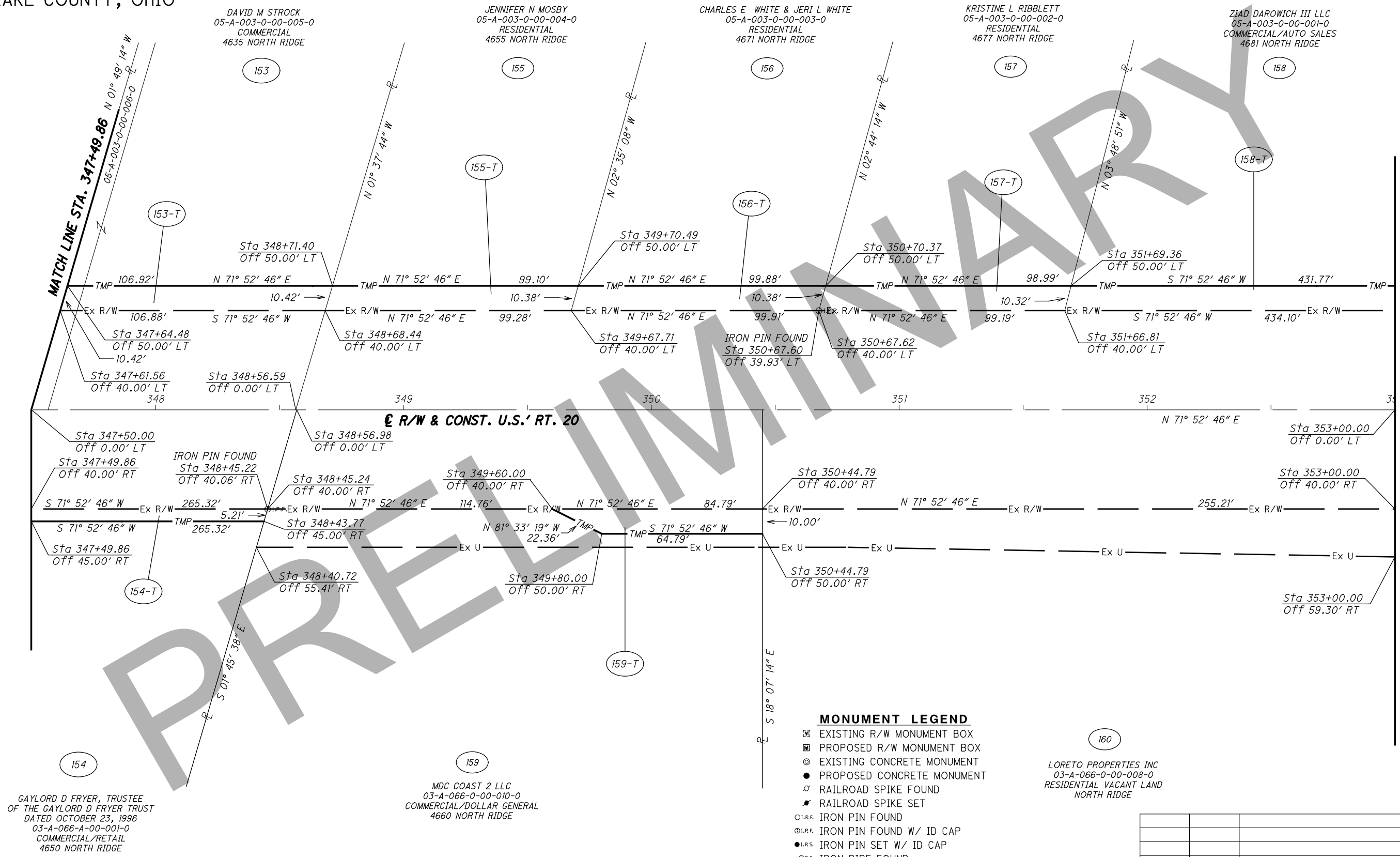

- MONUMENT LEGEND**
- ☐ EXISTING R/W MONUMENT BOX
  - ◻ PROPOSED R/W MONUMENT BOX
  - EXISTING CONCRETE MONUMENT
  - PROPOSED CONCRETE MONUMENT
  - ✕ RAILROAD SPIKE FOUND
  - ✦ RAILROAD SPIKE SET
  - I.P.F. IRON PIN FOUND
  - I.P.F. IRON PIN FOUND W/ ID CAP
  - I.P.S. IRON PIN SET W/ ID CAP
  - I.P.F. IRON PIPE FOUND
  - I.P.S. IRON PIPE SET
  - P.K.F. P.K. NAIL FOUND
  - P.K.S. P.K. NAIL SET

REV. BY	DATE	DESCRIPTION

GAYLORD D FRYER, TRUSTEE  
OF THE GAYLORD D FRYER TRUST  
DATED OCTOBER 23, 1996  
03-A-066-A-00-001-0  
COMMERCIAL/RETAIL  
4650 NORTH RIDGE

MDC COAST 2 LLC  
03-A-066-0-00-010-0  
COMMERCIAL/DOLLAR GENERAL  
4660 NORTH RIDGE

LORETO PROPERTIES INC  
03-A-066-0-00-008-0  
RESIDENTIAL VACANT LAND  
NORTH RIDGE

LAK-20-19.59  
 PART OF LOT NO. 83 & 82  
 NORTH PERRY VILLAGE  
 PERRY TOWNSHIP  
 LAKE COUNTY, OHIO

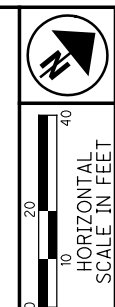

PID NO. **108665**  
 R/W DESIGNER PSL  
 R/W REVIEWER TMM

**RIGHT OF WAY TOPO SHEET**  
**STA. 353+00.00 TO STA. 358+80.92**

**LAK-20-19.59**

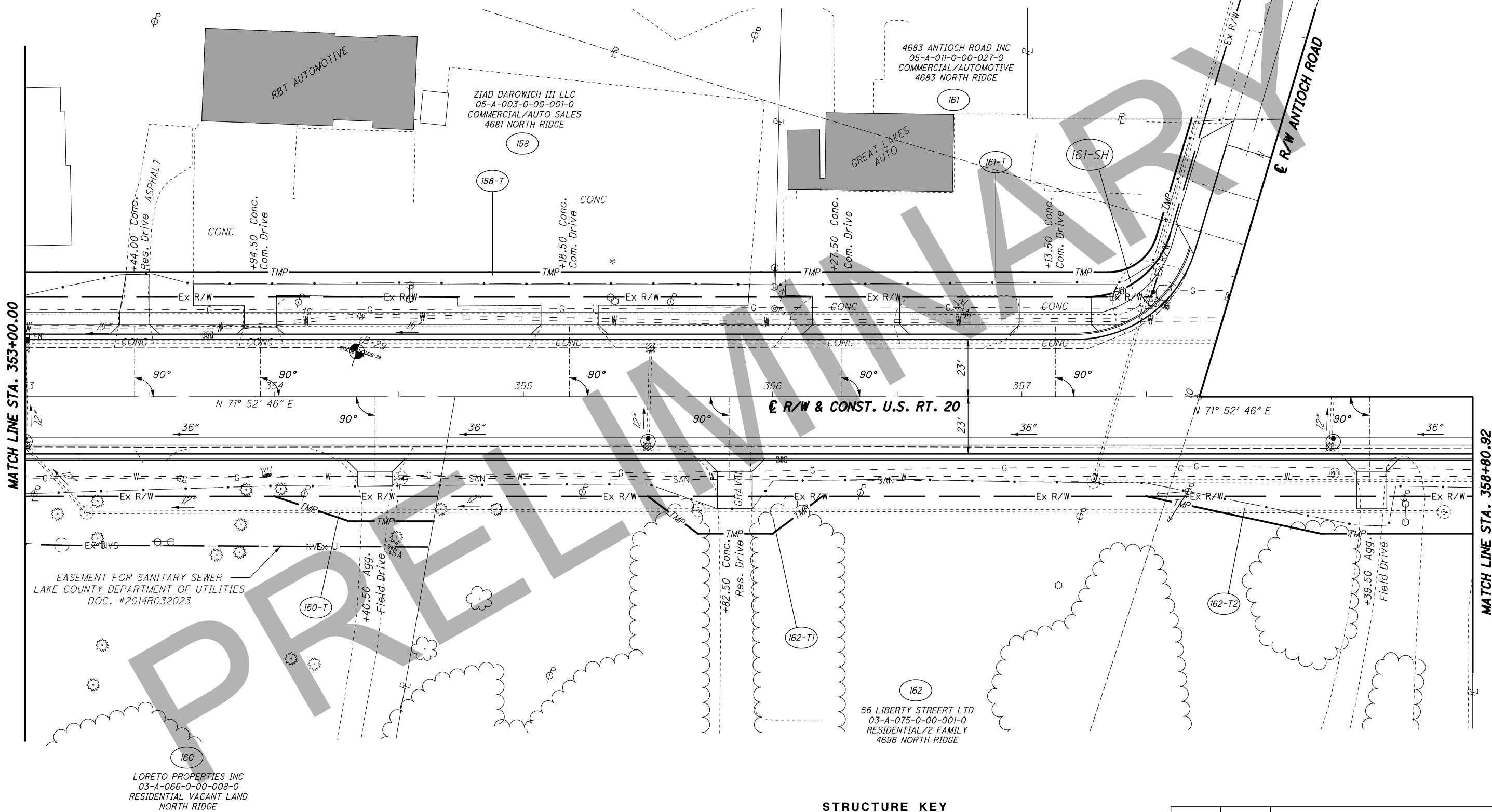
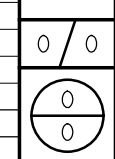

**STRUCTURE KEY**

	RESIDENTIAL
	COMMERCIAL
	OUT-BUILDING

H:\2018\180743\0D01\ProjectData\108665\_LAK\_20\_WEST\Design\RW\Sheets\108665\_RT046.dgn Sheet 8/6/2020 14:58 PM LEIVOP



LAK-20-19.59  
 PART OF LOT NO. 82 & 92  
 NORTH PERRY VILLAGE  
 PERRY TOWNSHIP  
 LAKE COUNTY, OHIO

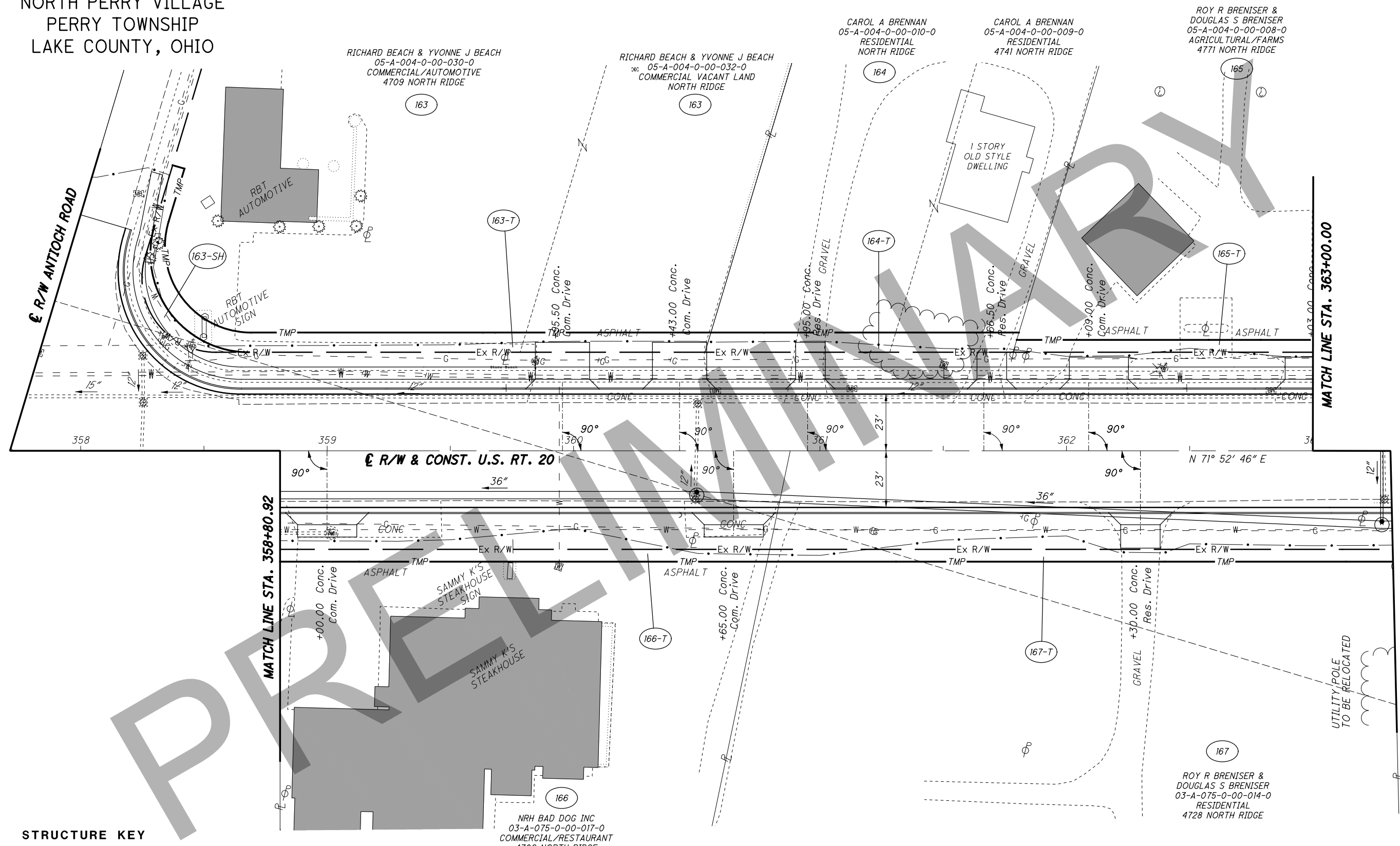

**STRUCTURE KEY**

	RESIDENTIAL
	COMMERCIAL
	OUT-BUILDING

REV. BY	DATE	DESCRIPTION

DATE COMPLETED

10  
20  
40  
HORIZONTAL  
SCALE IN FEET

PID NO. **108665**

R/W DESIGNER: PSL  
 R/W REVIEWER: TMM

**RIGHT OF WAY TOPO SHEET**  
**STA. 358+80.92 TO STA. 363+00.00**

**LAK-20-19.59**

0/0

H:\2018\80743\0D0T\ProjectData\08665\_LAK\_20\_WEST\Design\RW\Sheets\108665\_RT047.dgn Sheet 8/6/2020 14:59 PM LEIVOP

LAK-20-19.59  
 PART OF LOT NO. 82 & 92  
 NORTH PERRY VILLAGE  
 PERRY TOWNSHIP  
 LAKE COUNTY, OHIO

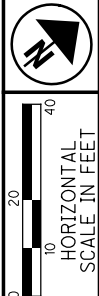

PID NO. **108665**  
 R/W DESIGNER PSJ  
 R/W REVIEWER TMM

**RIGHT OF WAY BOUNDARY SHEET**  
**STA. 358+80.92 to sta. 363+00.00**

**LAK-20-19.59**

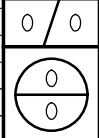

REV. BY	DATE	DESCRIPTION

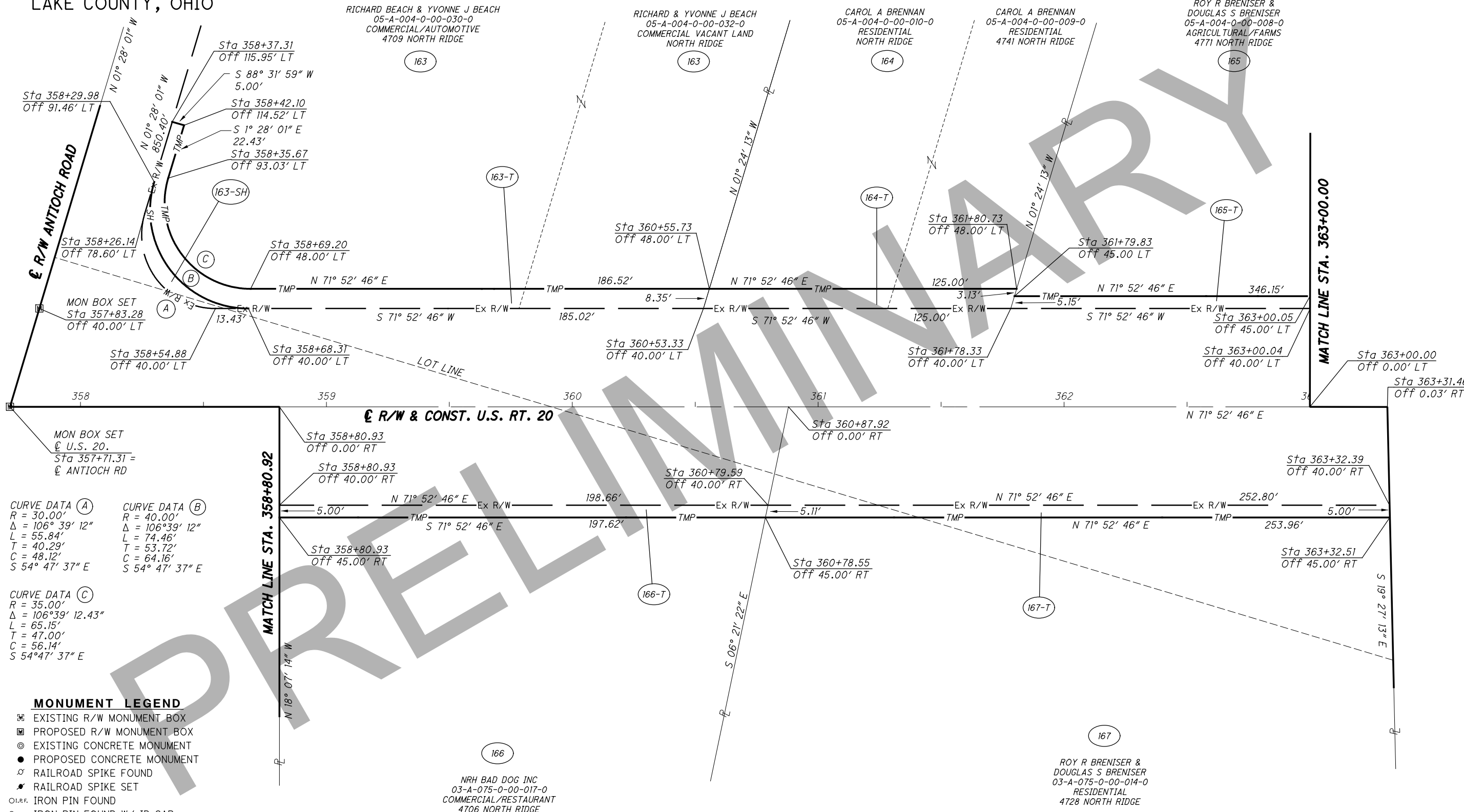

**CURVE DATA (A)**  
 R = 30.00'  
 Δ = 106° 39' 12"  
 L = 55.84'  
 T = 40.29'  
 C = 48.12'  
 S 54° 47' 37" E

**CURVE DATA (B)**  
 R = 40.00'  
 Δ = 106° 39' 12"  
 L = 74.46'  
 T = 53.72'  
 C = 64.16'  
 S 54° 47' 37" E

**CURVE DATA (C)**  
 R = 35.00'  
 Δ = 106° 39' 12.43"  
 L = 65.15'  
 T = 47.00'  
 C = 56.14'  
 S 54° 47' 37" E

- MONUMENT LEGEND**
- ☐ EXISTING R/W MONUMENT BOX
  - ▣ PROPOSED R/W MONUMENT BOX
  - ⊙ EXISTING CONCRETE MONUMENT
  - PROPOSED CONCRETE MONUMENT
  - ⚡ RAILROAD SPIKE FOUND
  - ⚡ RAILROAD SPIKE SET
  - I.P.F. IRON PIN FOUND
  - I.P.F. IRON PIN FOUND W/ ID CAP
  - I.P.S. IRON PIN SET W/ ID CAP
  - ⊙ I.P.F. IRON PIPE FOUND
  - ⊙ I.P.S. IRON PIPE SET
  - P.K.F. P.K. NAIL FOUND
  - P.K.S. P.K. NAIL SET

H:\2018\180743\000\ProjectData\08665\_LAK\_20\_WEST\Design\RW\Sheets\108665\_RB047.dgn Sheet 8/6/2020 11:50:00 PM LEIVOP

LAK-20-19.59  
 PART OF LOT NO. 92  
 NORTH PERRY VILLAGE  
 PERRY TOWNSHIP  
 LAKE COUNTY, OHIO

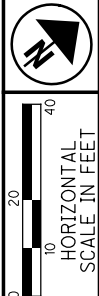

PID NO. **108665**  
 R/W DESIGNER PSL  
 R/W REVIEWER TMM

**RIGHT OF WAY TOPO SHEET**  
**STA. 363+00.00 TO STA. 368+51.36**

**LAK-20-19.59**

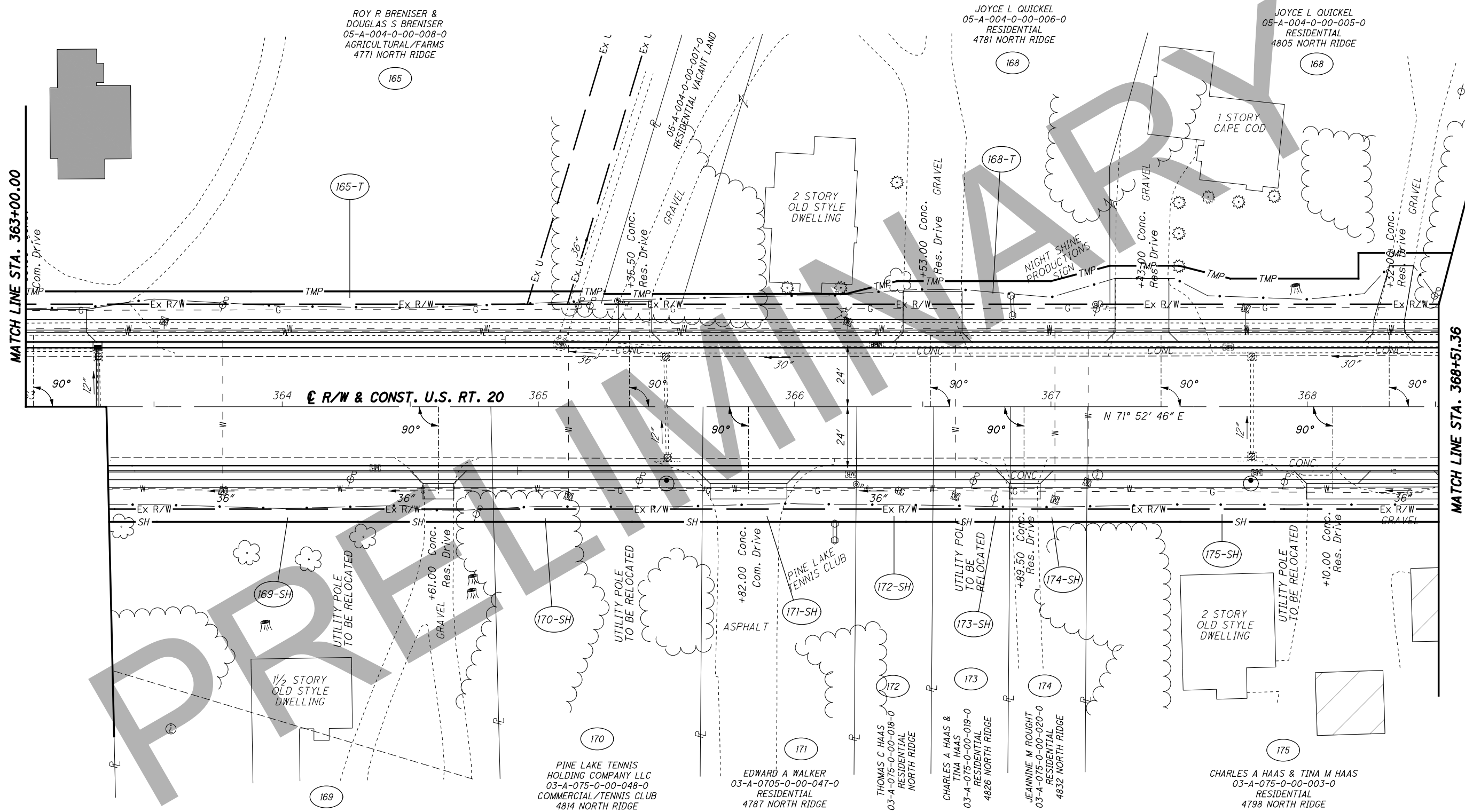
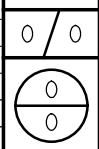

**STRUCTURE KEY**

	RESIDENTIAL
	COMMERCIAL
	OUT-BUILDING

REV. BY	DATE	DESCRIPTION

H:\2018\180743\000T\ProjectData\08665\_LAK\_20\_WEST\Design\RW\Sheets\108665\_RT04B.dgn Sheet 8/6/2020 4:50:01PM LEIVOP



LAK-20-19.59  
PART OF LOT NO. 92  
NORTH PERRY VILLAGE  
PERRY TOWNSHIP  
LAKE COUNTY, OHIO

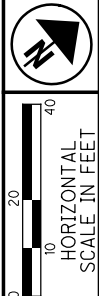

PID NO. 108665

R/W DESIGNER: PSL  
R/W REVIEWER: TMM

RIGHT OF WAY BOUNDARY SHEET  
STA. 363+00.00 TO STA. 368+51.36

LAK-20-19.59

0/0

H:\2018\180743\ProjectData\108665\_LAK\_20\_WEST\Design\RW\Sheets\108665\_RB048.dgn Sheet 8/6/2020 11:50:02 PM LEIVOP

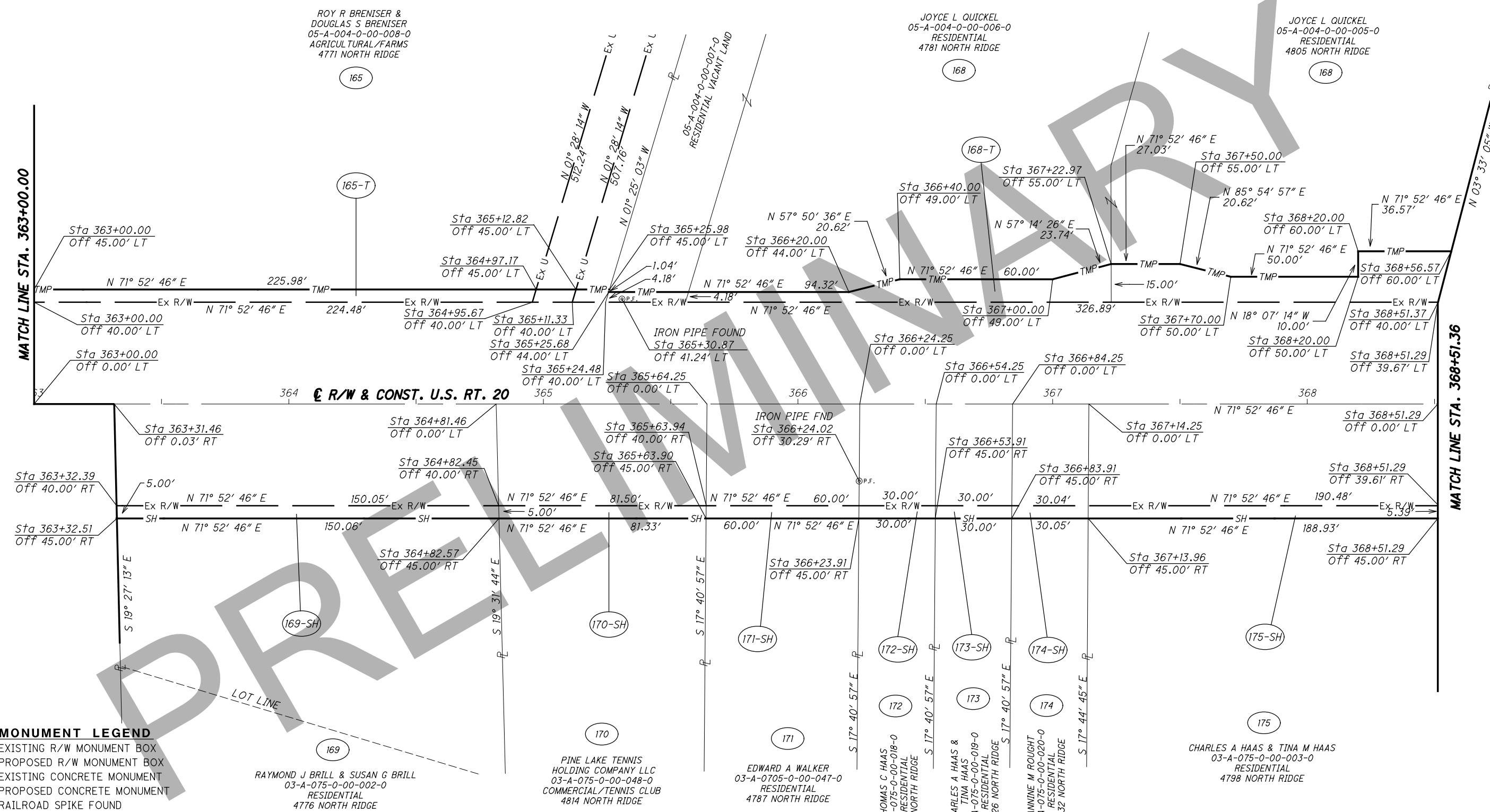

**MONUMENT LEGEND**

- ☒ EXISTING R/W MONUMENT BOX
- ☑ PROPOSED R/W MONUMENT BOX
- ⊙ EXISTING CONCRETE MONUMENT
- PROPOSED CONCRETE MONUMENT
- ⚡ RAILROAD SPIKE FOUND
- ⚡ RAILROAD SPIKE SET
- ⊙ I.P.F. IRON PIN FOUND
- ⊙ I.P.F. IRON PIN FOUND W/ ID CAP
- I.P.S. IRON PIN SET W/ ID CAP
- ⊙ R.P.F. IRON PIPE FOUND
- ⊙ R.P.S. IRON PIPE SET
- ⊙ P.K.F. P.K. NAIL FOUND
- ⊙ P.K.S. P.K. NAIL SET

REV. BY	DATE	DESCRIPTION

RAYMOND J BRILL & SUSAN G BRILL  
03-A-075-0-00-002-0  
RESIDENTIAL  
4776 NORTH RIDGE

PINE LAKE TENNIS  
HOLDING COMPANY LLC  
03-A-075-0-00-048-0  
COMMERCIAL/TENNIS CLUB  
4814 NORTH RIDGE

EDWARD A WALKER  
03-A-0705-0-00-047-0  
RESIDENTIAL  
4787 NORTH RIDGE

THOMAS C HAAS  
03-A-075-0-00-018-0  
RESIDENTIAL  
NORTH RIDGE

CHARLES A HAAS &  
TINA HAAS  
03-A-075-0-00-019-0  
RESIDENTIAL  
4826 NORTH RIDGE

JEANNINE M BRIGHT  
03-A-075-0-00-020-0  
RESIDENTIAL  
4832 NORTH RIDGE

CHARLES A HAAS & TINA M HAAS  
03-A-075-0-00-003-0  
RESIDENTIAL  
4798 NORTH RIDGE

ROY R BRENERISER &  
DOUGLAS S BRENERISER  
05-A-004-0-00-008-0  
AGRICULTURAL/FARMS  
4771 NORTH RIDGE

JOYCE L QUICKEL  
05-A-004-0-00-006-0  
RESIDENTIAL  
4781 NORTH RIDGE

JOYCE L QUICKEL  
05-A-004-0-00-005-0  
RESIDENTIAL  
4805 NORTH RIDGE

LAK-20-19.59  
PART OF LOT NO. 92  
NORTH PERRY VILLAGE  
PERRY TOWNSHIP  
LAKE COUNTY, OHIO

ARRT2 PROPERTIES LLC  
05-A-004-0-00-004-0  
INDUSTRIAL/SMALL SHOPS  
4825 NORTH RIDGE

ARRT2 PROPERTIES LLC  
05-A-004-0-00-034-0  
INDUSTRIAL VACANT LAND  
NORTH RIDGE

JOSEPH J FELLOWS  
05-A-004-0-00-038-0  
COMMERCIAL/GARAGES  
4843 NORTH RIDGE

CINDY L FARREN  
05-A-004-0-00-041-0  
RESIDENTIAL  
4867 NORTH RIDGE

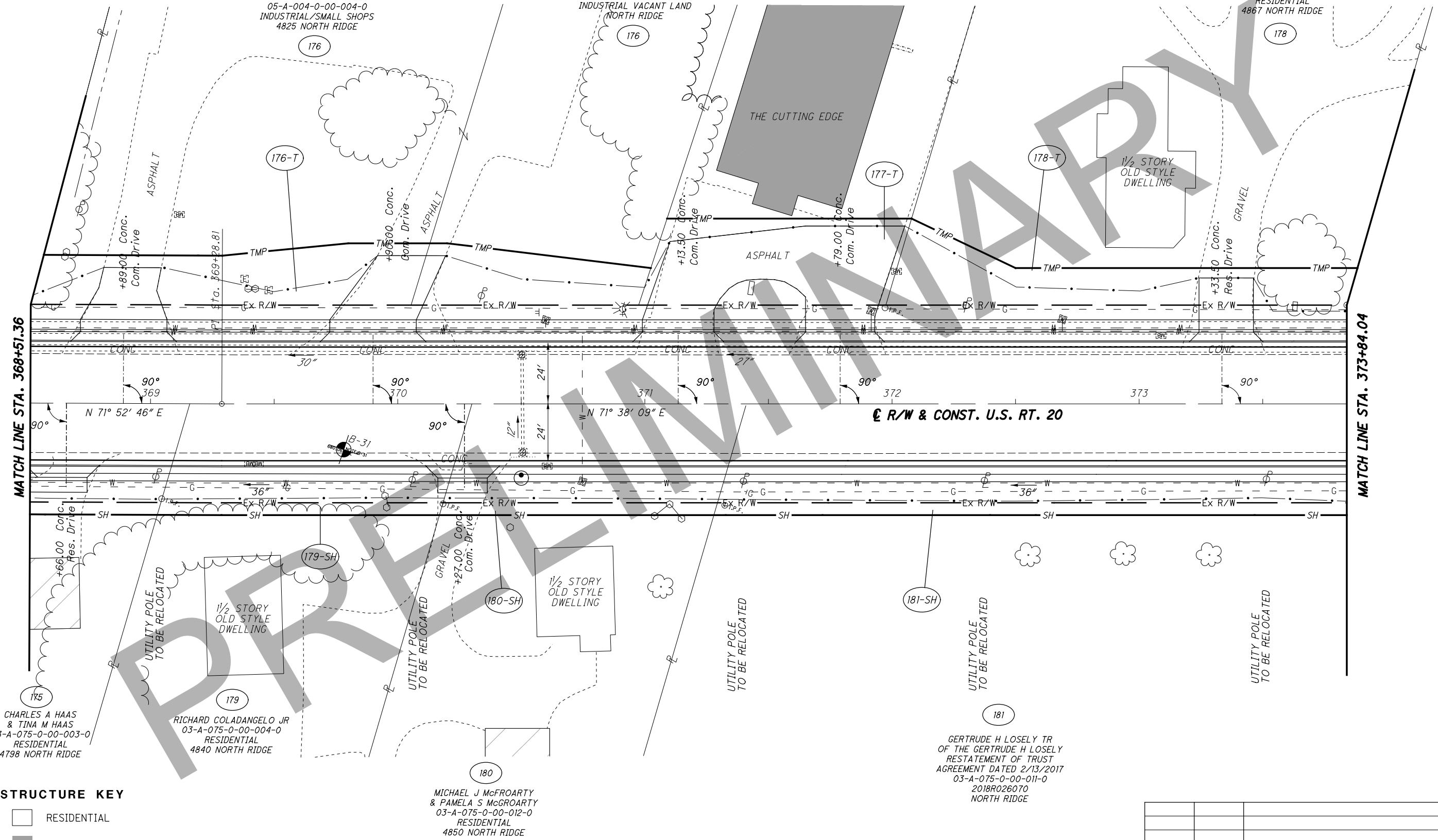

**STRUCTURE KEY**

- RESIDENTIAL
- COMMERCIAL
- OUT-BUILDING

REV. BY	DATE	DESCRIPTION

HORIZONTAL SCALE IN FEET

PID NO. **108665**

R/W DESIGNER: PSL  
R/W REVIEWER: TMM

**RIGHT OF WAY TOPO SHEET**  
STA. 368+51.36 TO STA. 373+84.04

**LAK-20-19.59**

0/0

0/0

H:\2018\180743\ProjectData\001\Project\West\Design\RW\Sheets\108665\_R1049.dgn Sheet 8/6/2020 4:50:03 PM LEIVOP

LAK-20-19.59  
PART OF LOT NO. 92  
NORTH PERRY VILLAGE  
PERRY TOWNSHIP  
LAKE COUNTY, OHIO



PID NO.  
**108665**

R/W DESIGNER  
PSL  
R/W REVIEWER  
TMM

**RIGHT OF WAY BOUNDARY SHEET**  
**STA. 363+00.00 TO STA. 368 +51.36**

**LAK-20-19.59**

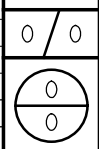

H:\2018\180743\00T\ProjectData\08665\_LAK\_20\_WEST\Design\RW\Sheets\108665\_RB049.dgn Sheet 8/6/2020 11:53:03 PM LEIVOP

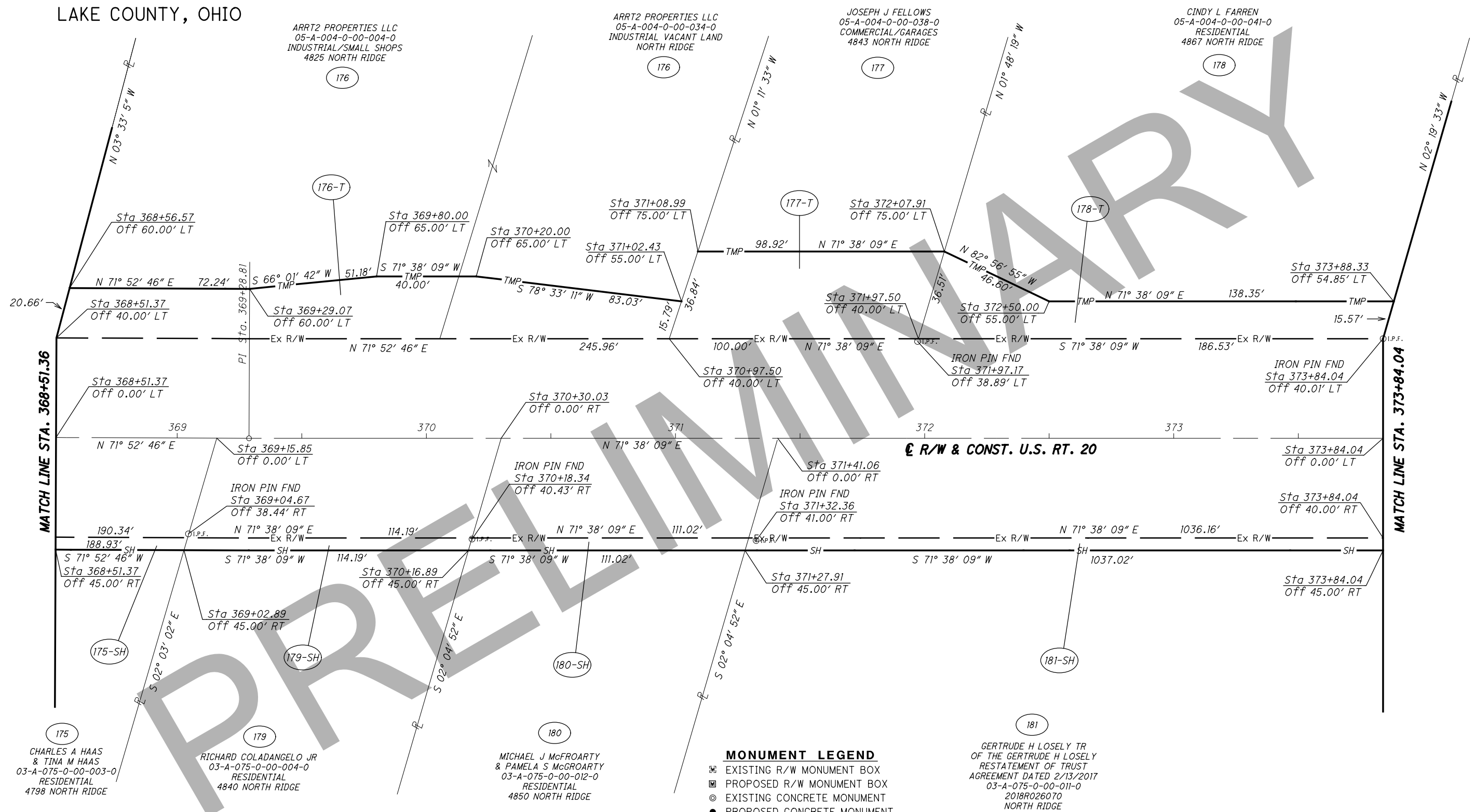

- ☐ EXISTING R/W MONUMENT BOX
- ▣ PROPOSED R/W MONUMENT BOX
- ⊙ EXISTING CONCRETE MONUMENT
- PROPOSED CONCRETE MONUMENT
- ♣ RAILROAD SPIKE FOUND
- ♠ RAILROAD SPIKE SET
- I.P.F. IRON PIN FOUND
- ⊙ I.P.F. IRON PIN FOUND W/ ID CAP
- I.P.S. IRON PIN SET W/ ID CAP
- ⊙ I.P.F. IRON PIPE FOUND
- ⊙ I.P.S. IRON PIPE SET
- ⊙ P.K. NAIL FOUND
- ⊙ P.K.S. P.K. NAIL SET

GERTRUDE H LOSELY TR  
OF THE GERTRUDE H LOSELY  
RESTATEMENT OF TRUST  
AGREEMENT DATED 2/13/2017  
03-A-075-0-00-011-0  
2018R026070  
NORTH RIDGE

REV. BY	DATE	DESCRIPTION

LAK-20-19.59  
 PART OF LOT NO. 92  
 NORTH PERRY VILLAGE  
 PERRY TOWNSHIP  
 LAKE COUNTY, OHIO

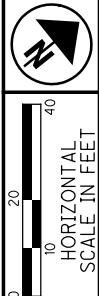

PID NO. **108665**  
 R/W DESIGNER PSL  
 R/W REVIEWER TMM

**RIGHT OF WAY TOPO SHEET**  
**STA. 373+84.04 TO STA. 379+00.00**

**LAK-20-19.59**

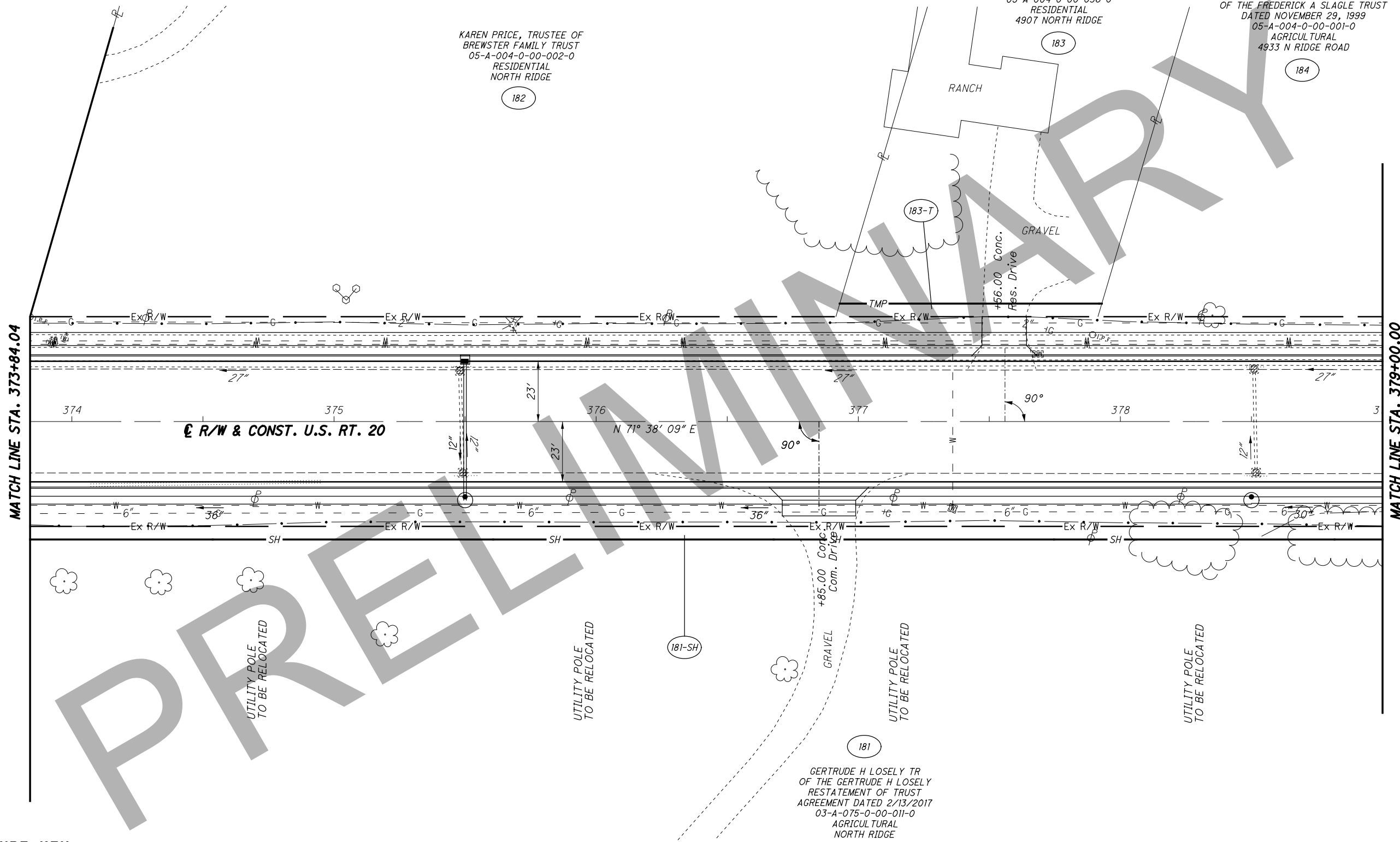
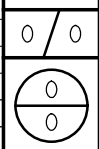

**STRUCTURE KEY**

- RESIDENTIAL
- COMMERCIAL
- OUT-BUILDING

REV. BY	DATE	DESCRIPTION

H:\2018\180743\ProjectData\08665\_LAK\_20\_WEST\Design\RW\Sheets\108665\_RT050.dgn Sheet 8/6/2020 4:5:04 PM LEVOP

LAK-20-19.59  
 PART OF LOT NO. 92  
 NORTH PERRY VILLAGE  
 PERRY TOWNSHIP  
 LAKE COUNTY, OHIO

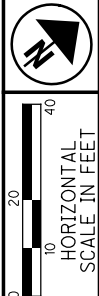

PID NO. **108665**  
 R/W DESIGNER PSL  
 R/W REVIEWER TMM

**RIGHT OF WAY BOUNDARY SHEET**  
**STA. 373+84.04 TO STA. 379+00.00**

**LAK-20-19.59**

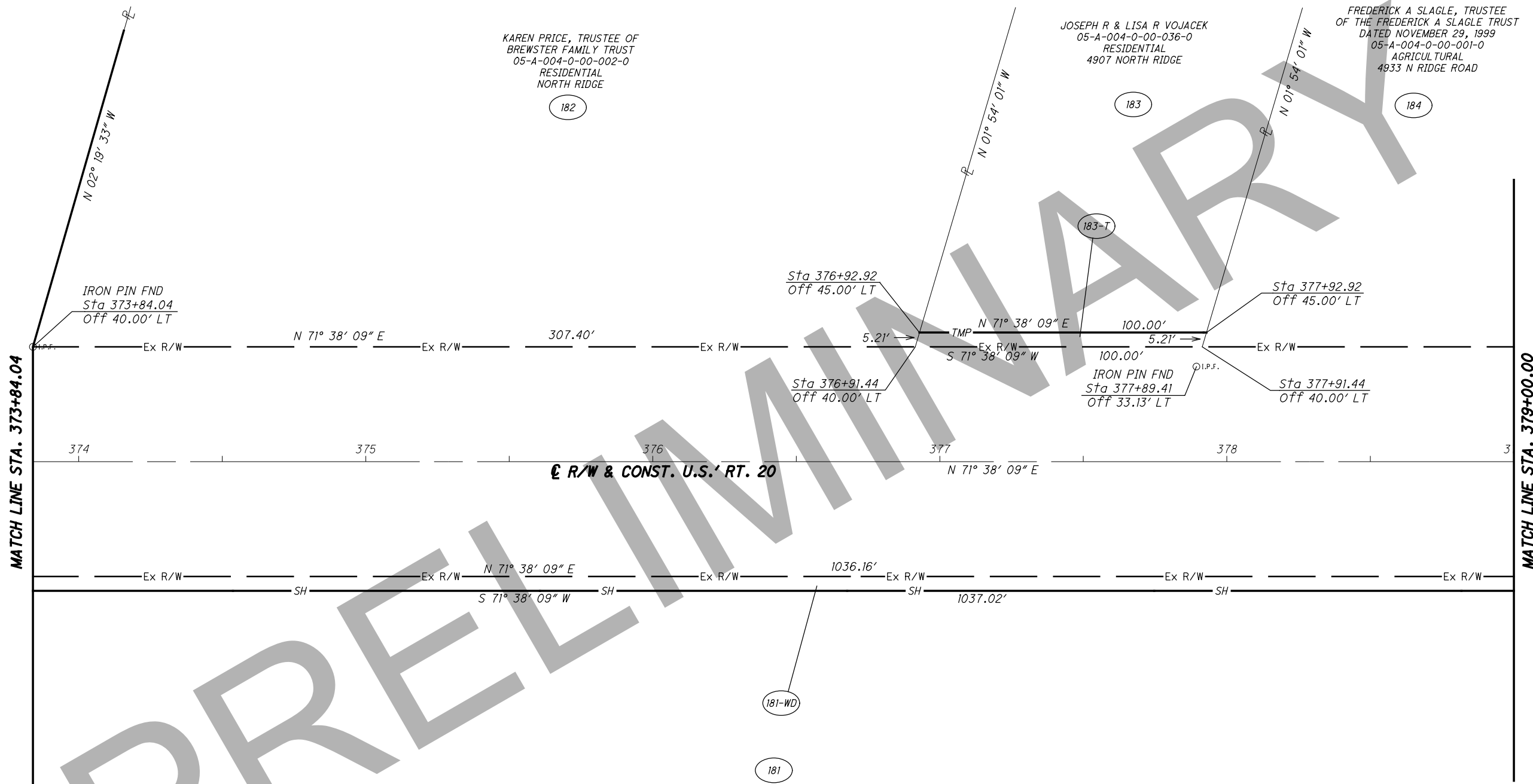
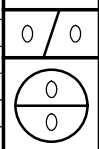

**MONUMENT LEGEND**

- ▣ EXISTING R/W MONUMENT BOX
- ▣ PROPOSED R/W MONUMENT BOX
- ⊙ EXISTING CONCRETE MONUMENT
- PROPOSED CONCRETE MONUMENT
- ⌵ RAILROAD SPIKE FOUND
- ⌵ RAILROAD SPIKE SET
- I.P.F. IRON PIN FOUND
- I.P.F. IRON PIN FOUND W/ ID CAP
- I.P.S. IRON PIN SET W/ ID CAP
- ⊙ I.P.F. IRON PIPE FOUND
- ⊙ I.P.S. IRON PIPE SET
- ⊙ P.K.F. P.K. NAIL FOUND
- ⊙ P.K.S. P.K. NAIL SET

GERTRUDE H LOSELY TR  
 OF THE GERTRUDE H LOSELY  
 RESTATEMENT OF TRUST  
 AGREEMENT DATED 2/13/2017  
 03-A-075-0-00-011-0  
 AGRICULTURAL  
 NORTH RIDGE

REV. BY	DATE	DESCRIPTION

H:\2018\180743\0001\ProjectData\108665\_LAK\_20\_WEST\Design\RW\Sheets\108665\_RB050.dgn Sheet 8/6/2020 11:50:05 PM LEIVOP

LAK-20-19.59  
 PART OF LOT NO. 92 & 91  
 NORTH PERRY VILLAGE  
 PERRY TOWNSHIP  
 LAKE COUNTY, OHIO

FREDERICK A SLAGLE, TRUSTEE  
 OF THE FREDERICK A SLAGLE TRUST  
 DATED NOVEMBER 29, 1999  
 05-A-004-0-00-001-0  
 AGRICULTURAL  
 4933 N RIDGE ROAD

DOUGLAS A SECOR &  
 KATHY S SECOR  
 05-A-005-0-00-015-0  
 AGRICULTURAL VACANT LAND  
 NORTH RIDGE

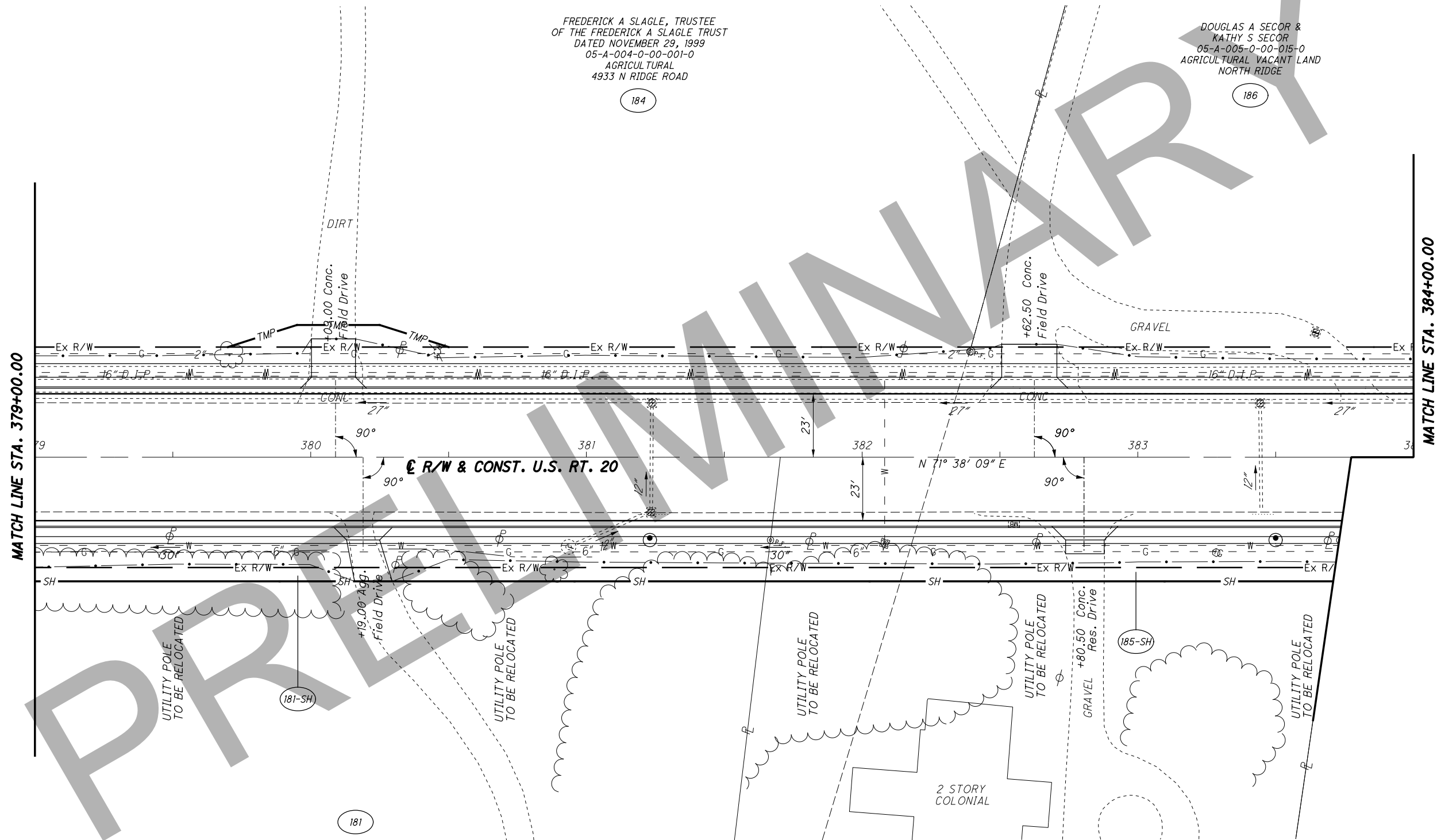

**STRUCTURE KEY**

- RESIDENTIAL
- COMMERCIAL
- OUT-BUILDING

GERTRUDE H LOSELY TR  
 OF THE GERTRUDE H LOSELY  
 RESTATEMENT OF TRUST  
 AGREEMENT DATED 2/13/2017  
 03-A-075-0-00-011-0  
 AGRICULTURAL  
 NORTH RIDGE

ROBERT S HOLLAR II &  
 JENNIFER A HOLLAR  
 03-A-084-0-00-004-0  
 RESIDENTIAL  
 4896 NORTH RIDGE

REV. BY	DATE	DESCRIPTION

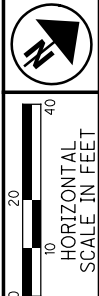

PID NO. **108665**  
 R/W DESIGNER: PSL  
 R/W REVIEWER: TMM

**RIGHT OF WAY TOPO SHEET**  
**STA. 379+00.00 TO STA. 384+00.00**

**LAK-20-19.59**

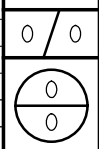

H:\2018\180743\000T\ProjectData\08665\_LAK\_20\_WEST\Design\RW\Sheets\108665\_RT05.dgn Sheet 8/6/2020 11:5:06 PM LEIVOP

LAK-20-19.59  
 PART OF LOT NO. 92 & 91  
 NORTH PERRY VILLAGE  
 PERRY TOWNSHIP  
 LAKE COUNTY, OHIO

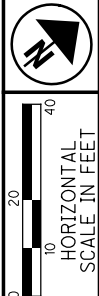

PID NO. **108665**  
 R/W DESIGNER PSL  
 R/W REVIEWER TMM

**RIGHT OF WAY TOPO SHEET**  
**STA. 379+00.00 TO STA. 384+00.00**

**LAK-20-19.59**

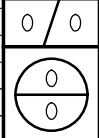

FREDERICK A SLAGLE, TRUSTEE  
 OF THE FREDERICK A SLAGLE TRUST  
 DATED NOVEMBER 29, 1999  
 05-A-004-0-00-001-0  
 AGRICULTURAL  
 4933 N RIDGE ROAD

DOUGLAS A SECOR &  
 KATHY S SECOR  
 05-A-005-0-00-015-0  
 AGRICULTURAL VACANT LAND  
 NORTH RIDGE

GERTRUDE H LOSELY TR  
 OF THE GERTRUDE H LOSELY  
 RESTATEMENT OF TRUST  
 AGREEMENT DATED 2/13/2017  
 03-A-075-0-00-011-0  
 AGRICULTURAL  
 NORTH RIDGE

ROBERT S HOLLAR II &  
 JENNIFER A HOLLAR  
 03-A-084-0-00-004-0  
 RESIDENTIAL  
 4896 NORTH RIDGE

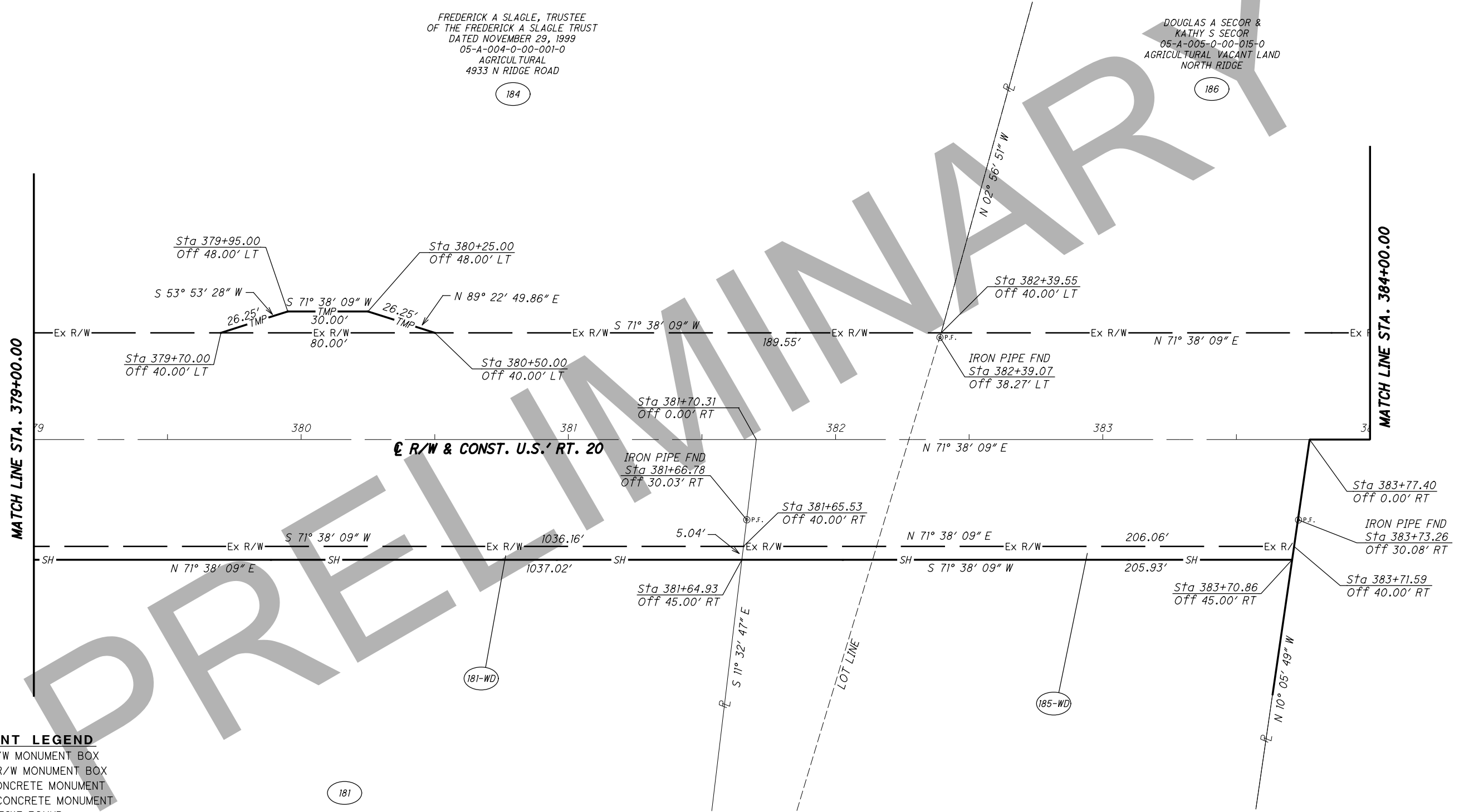

**MONUMENT LEGEND**

- EXISTING R/W MONUMENT BOX
- PROPOSED R/W MONUMENT BOX
- EXISTING CONCRETE MONUMENT
- PROPOSED CONCRETE MONUMENT
- RAILROAD SPIKE FOUND
- RAILROAD SPIKE SET
- IRON PIN FOUND
- IRON PIN FOUND W/ ID CAP
- IRON PIN SET W/ ID CAP
- IRON PIPE FOUND
- IRON PIPE SET
- P.K. NAIL FOUND
- P.K. NAIL SET

REV. BY	DATE	DESCRIPTION

H:\2018\180743\0D0T\ProjectData\08665\_LAK\_20\_WEST\Design\RW\Sheets\108665\_RB051.dgn\_Sheet 8/6/2020 11:51:06 PM LEIVOP

LAK-20-19.59  
 PART OF LOT NO. 92 & 91  
 NORTH PERRY VILLAGE  
 PERRY TOWNSHIP  
 LAKE COUNTY, OHIO

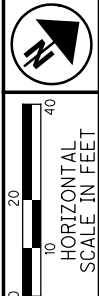

R/W DESIGNER  
 PSL  
 R/W REVIEWER  
 TMM

RIGHT OF WAY TOPO SHEET  
 STA. 384+00.00 TO STA. 389+00.00

LAK-20-19.59

0/0

DOUGLAS A & KATHY S SECOR  
 05-A-005-0-00-015-0  
 AGRICULTURAL VACANT LAND  
 NORTH RIDGE

DOUGLAS A & KATHY S SECOR  
 05-A-005-0-00-014-0  
 AGRICULTURAL/FARM  
 5009 NORTH RIDGE

MATCH LINE STA. 384+00.00

MATCH LINE STA. 389+00.00

R/W & CONST. U.S. RT. 20

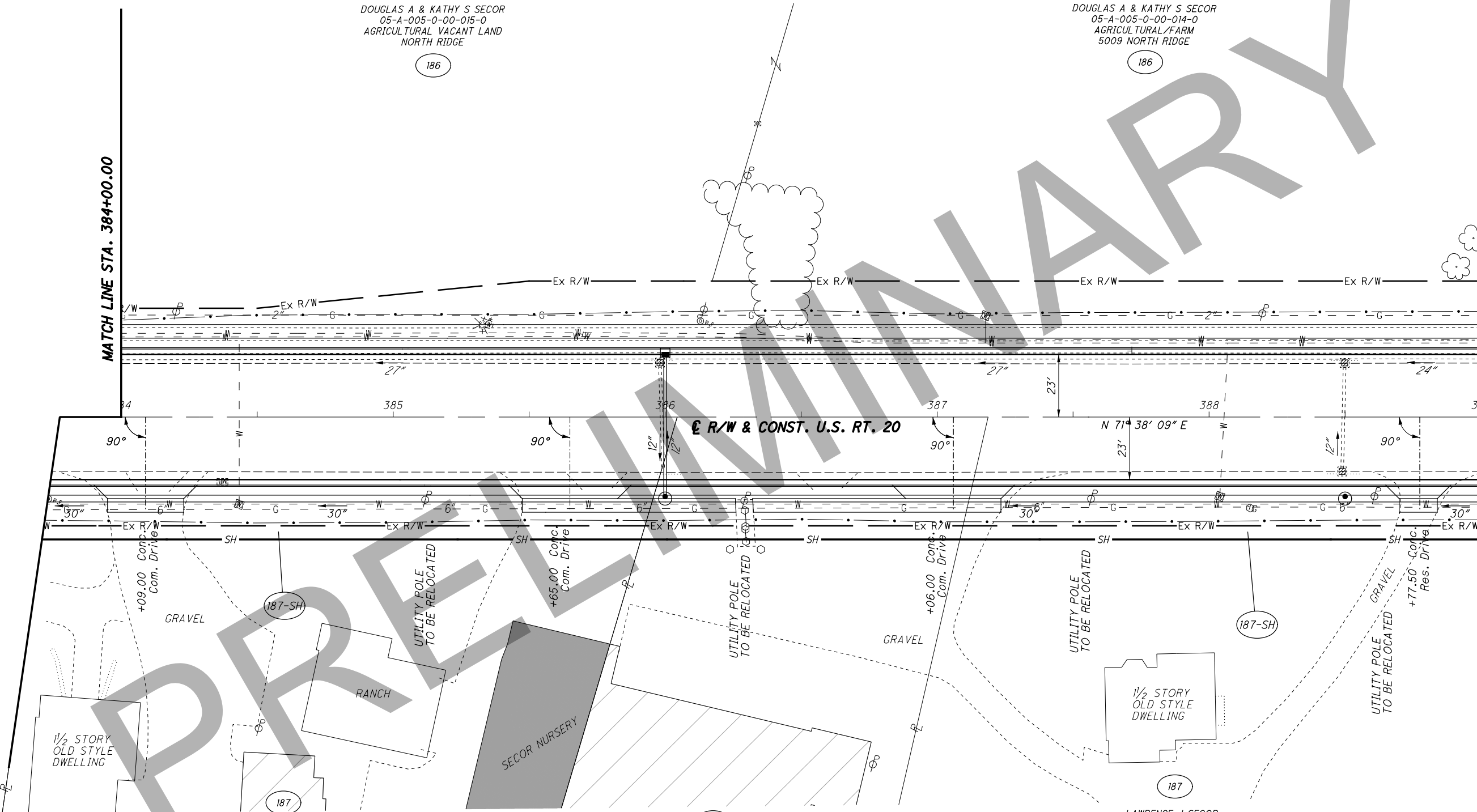

**STRUCTURE KEY**

- RESIDENTIAL
- COMMERCIAL
- OUT-BUILDING

187  
 LAWRENCE J SECOR  
 03-A-084-0-00-024-0  
 RESIDENTIAL/3 FAMILY  
 4940 NORTH RIDGE

187  
 LAWRENCE J SECOR  
 03-A-084-0-00-005-0  
 AGRICULTURAL  
 NORTH RIDGE

187  
 LAWRENCE J SECOR  
 03-A-084-0-00-031-0  
 RESIDENTIAL  
 4962 NORTH RIDGE

REV. BY	DATE	DESCRIPTION



LAK-20-19.59  
PART OF LOT NO. 92 & 91  
NORTH PERRY VILLAGE  
PERRY TOWNSHIP  
LAKE COUNTY, OHIO



PID NO.  
**108665**

R/W DESIGNER  
PSL  
R/W REVIEWER  
TMM

**RIGHT OF WAY BOUNDARY SHEET**  
**STA. 384+00.00 TO STA. 389+00.00**

**LAK-20-19.59**

0/0  
0/0

DOUGLAS A SECOR  
& KATHY S SECOR  
05-A-005-0-00-015-0  
AGRICULTURAL VACANT LAND  
NORTH RIDGE

DOUGLAS A SECOR  
& KATHY S SECOR  
05-A-005-0-00-014-0  
AGRICULTURAL/FARM  
5009 NORTH RIDGE

LAWRENCE J SECOR  
03-A-084-0-00-024-0  
RESIDENTIAL/3 FAMILY  
4940 NORTH RIDGE

LAWRENCE J SECOR  
03-A-084-0-00-005-0  
AGRICULTURAL  
NORTH RIDGE

LAWRENCE J SECOR  
03-A-084-0-00-031-0  
RESIDENTIAL  
4962 NORTH RIDGE

**MONUMENT LEGEND**

- ☐ EXISTING R/W MONUMENT BOX
- ▣ PROPOSED R/W MONUMENT BOX
- ⊙ EXISTING CONCRETE MONUMENT
- PROPOSED CONCRETE MONUMENT
- ⚡ RAILROAD SPIKE FOUND
- ⚡ RAILROAD SPIKE SET
- I.P.F. IRON PIN FOUND
- I.P.F. IRON PIN FOUND W/ ID CAP
- I.P.S. IRON PIN SET W/ ID CAP
- ⊙ I.P.F. IRON PIPE FOUND
- I.P.S. IRON PIPE SET
- ⊙ P.K.F. P.K. NAIL FOUND
- P.K.S. P.K. NAIL SET

MATCH LINE STA. 384+00.00

MATCH LINE STA. 389+00.00

**R/W & CONST. U.S.' RT. 20**

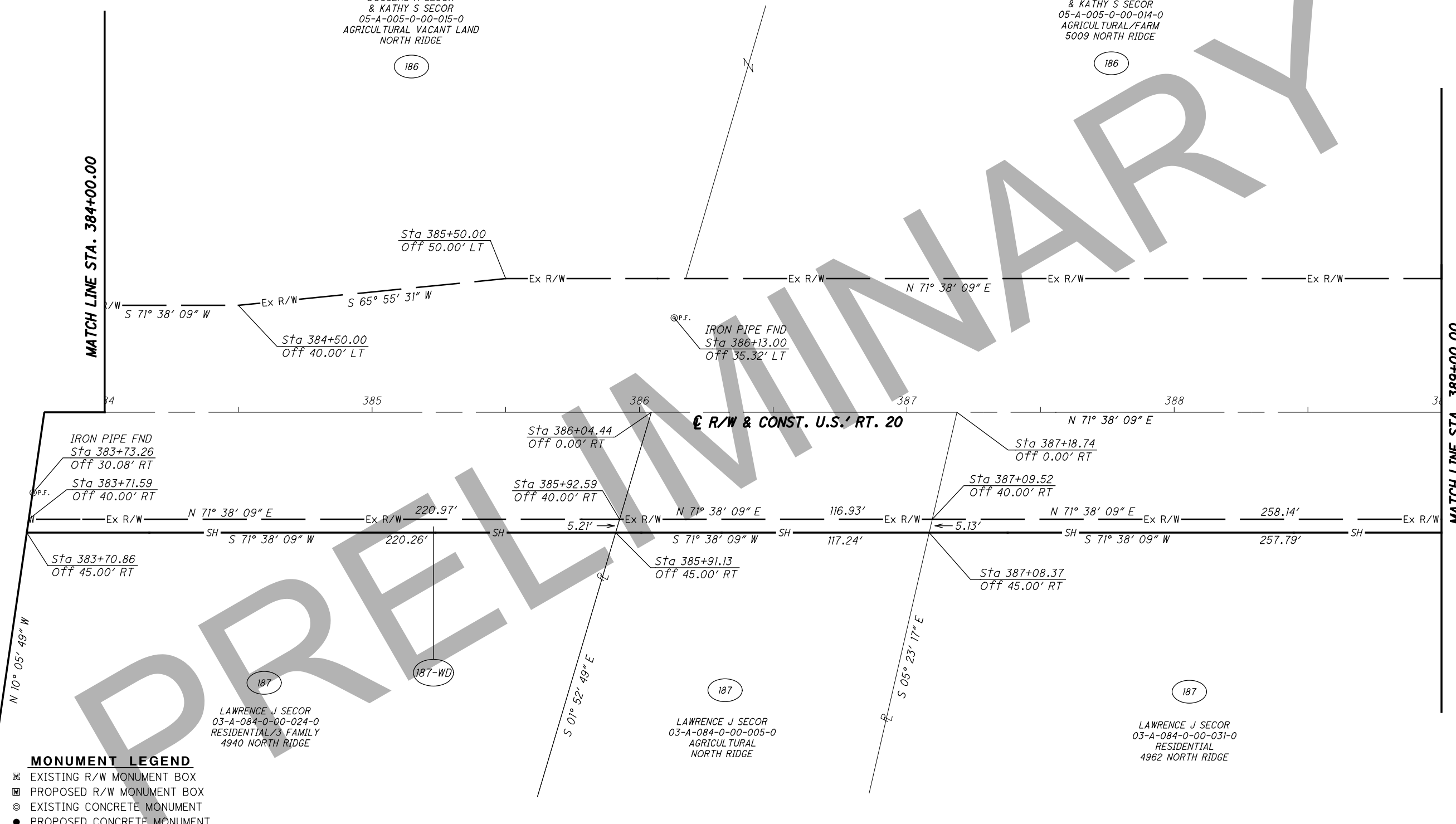

REV. BY	DATE	DESCRIPTION

H:\2018\180743\0D0T\ProjectData\08665\_LAK\_20\_WEST\Design\RW\Sheets\108665.dgn Sheet 8/6/2020 11:5:08 PM LEVOP

LAK-20-19.59  
 PART OF LOT NO. 91  
 NORTH PERRY VILLAGE  
 PERRY TOWNSHIP  
 LAKE COUNTY, OHIO

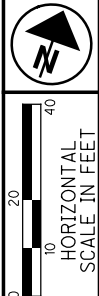

PID NO. **108665**

R/W DESIGNER: PSL  
 R/W REVIEWER: TMM

**RIGHT OF WAY TOPO SHEET**  
**STA. 389+00.00 TO STA. 394+44.81**

**LAK-20-19.59**

0/0  
 0/0

DOUGLAS A & KATHY S SECOR  
 05-A-005-0-00-014-0  
 AGRICULTURAL/FARM  
 5009 NORTH RIDGE  
 186

RONALD N SKINNER  
 05-A-005-0-00-011-0  
 RESIDENTIAL  
 5049 NORTH RIDGE  
 189

LANCE D MORRISON  
 05-A-005-0-00-017-0  
 RESIDENTIAL  
 5087 NORTH RIDGE  
 191

H:\2018\180743\0D0T\ProjectData\108665\_LAK\_20\_WEST\Design\RW\Sheets\108665\_RT053.dgn Sheet 8/6/2020 4:50:09 PM LEIVOP

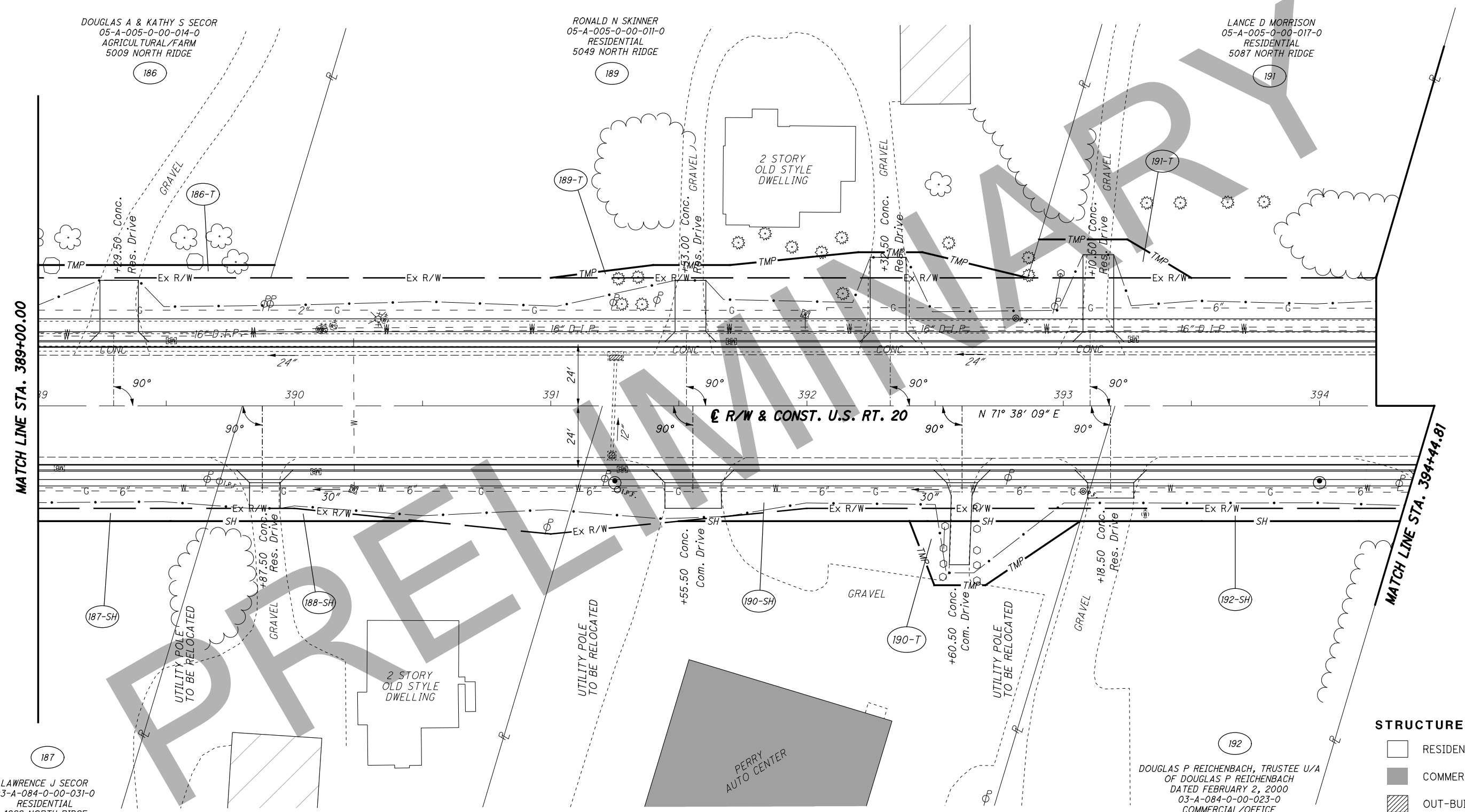

LAWRENCE J SECOR  
 03-A-084-0-00-031-0  
 RESIDENTIAL  
 4962 NORTH RIDGE  
 187

HERBERT L & VICKI L TENNEY  
 03-A-084-0-00-007-0  
 RESIDENTIAL/2 FAMILY  
 5020 NORTH RIDGE  
 188

EMCH PROPERTIES INC  
 03-A-084-0-00-018-0  
 COMMERCIAL/GARAGES  
 5030 NORTH RIDGE  
 190

DOUGLAS P REICHENBACH, TRUSTEE U/A  
 OF DOUGLAS P REICHENBACH  
 DATED FEBRUARY 2, 2000  
 03-A-084-0-00-023-0  
 COMMERCIAL/OFFICE  
 5048 NORTH RIDGE  
 192

**STRUCTURE KEY**

	RESIDENTIAL
	COMMERCIAL
	OUT-BUILDING

REV. BY	DATE	DESCRIPTION





LAK-20-19.59  
 PART OF LOT NO. 91  
 NORTH PERRY VILLAGE  
 PERRY TOWNSHIP  
 LAKE COUNTY, OHIO

VILLAGE OF NORTH PERRY  
 05-A-005-0-00-010-0  
 EXEMPT/VACANT LAND  
 NORTH RIDGE

REBRAB LLC  
 05-A-005-0-00-021-0  
 COMMERCIAL/BARBER  
 5129 NORTH RIDGE

GASCON REALTY INC  
 C/O AMIR BUTT  
 03-A-084-0-00-008-0  
 COMMERCIAL/SMALL RETAIL  
 REDI-GO FOOD MART  
 5068 NORTH RIDGE

JOAN W LARICCA, TRUSTEE  
 OF THE JOAN W LARICCA LIVING TRUST U/A  
 DATED FEBRUARY 6, 2006  
 03-A-084-0-00-009-0  
 RESIDENTIAL VACANT LAND  
 5094 NORTH RIDGE

KATHRYN ANZLEC  
 & ANTHONY ANZLEC  
 03-A-084-0-00-011-0  
 RESIDENTIAL  
 5106 NORTH RIDGE

KELLY L TURNER  
 03-A-084-0-00-012-0  
 COMMERCIAL/SALON  
 5110 NORTH RIDGE

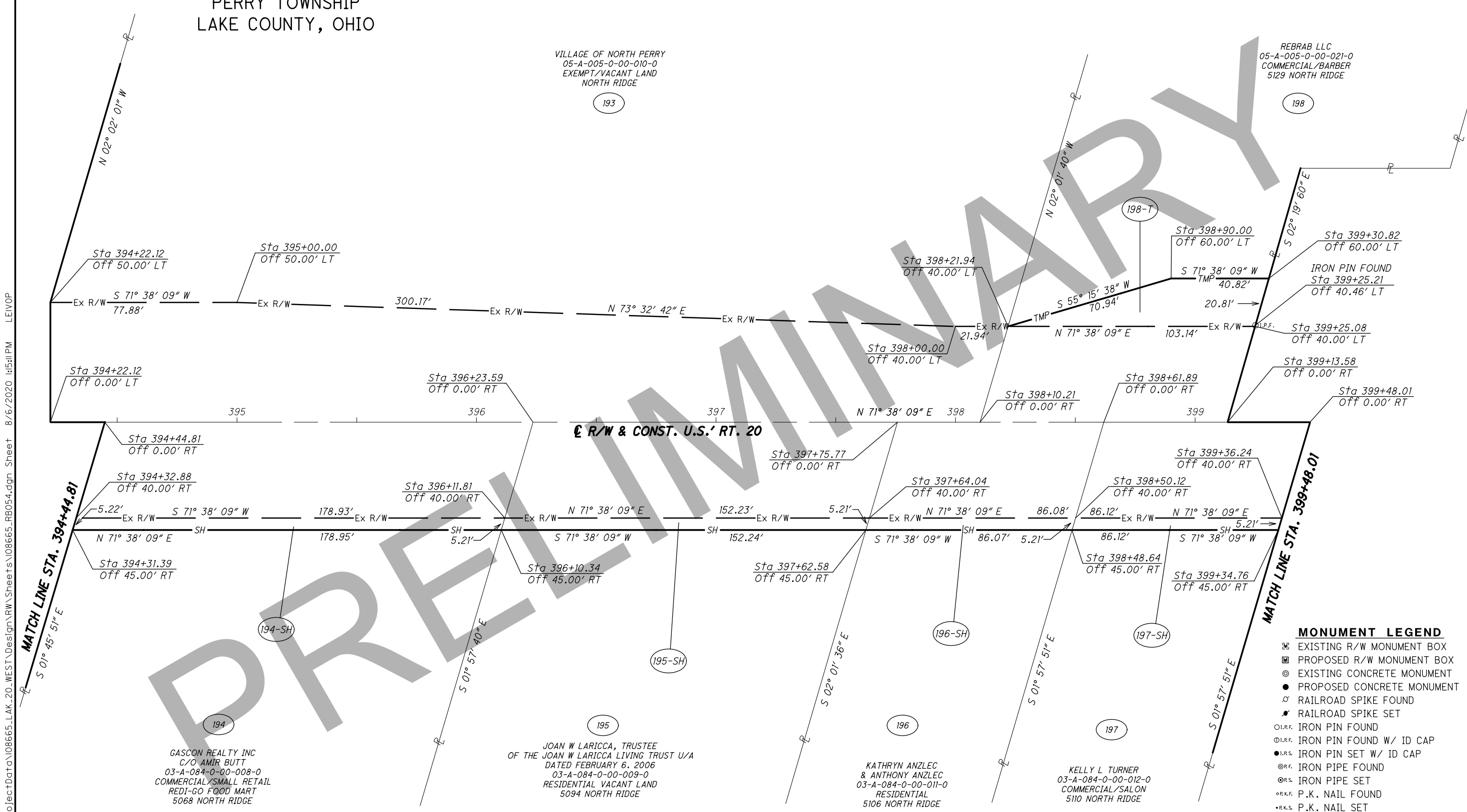

R/W & CONST. U.S.' RT. 20



**MONUMENT LEGEND**

- ☒ EXISTING R/W MONUMENT BOX
- ☒ PROPOSED R/W MONUMENT BOX
- ⊙ EXISTING CONCRETE MONUMENT
- PROPOSED CONCRETE MONUMENT
- ⊗ RAILROAD SPIKE FOUND
- ⚡ RAILROAD SPIKE SET
- ⊙ I.P.F. IRON PIN FOUND
- ⊙ I.P.F. IRON PIN FOUND W/ ID CAP
- I.P.S. IRON PIN SET W/ ID CAP
- ⊙ I.P.S. IRON PIPE FOUND
- ⊙ I.P.S. IRON PIPE SET
- ⊙ R.K.F. P.K. NAIL FOUND
- ⊙ R.K.S. P.K. NAIL SET

REV. BY	DATE	DESCRIPTION

---

PID NO. **108665**

---

R/W DESIGNER: PSL  
 R/W REVIEWER: TMM

---

**RIGHT OF WAY BOUNDARY SHEET**  
**STA. 394+44.81 TO STA. 399+48.01**

---

**LAK-20-19.59**

---

0/0

H:\2018\180743\ProjectData\108665\_LAK\_20\_WEST\Design\RW\Sheets\108665.dgn Sheet 8/6/2020 4:51:11 PM LEIVOP

LAK-20-19.59  
 PART OF LOT NO. 91  
 NORTH PERRY VILLAGE  
 PERRY TOWNSHIP  
 LAKE COUNTY, OHIO



PID NO.  
**108665**

R/W DESIGNER  
 PSL  
 R/W REVIEWER  
 TMM

**RIGHT OF WAY TOPO SHEET**  
**STA. 399+48.01 TO STA. 404+00.00**

**LAK-20-19.59**

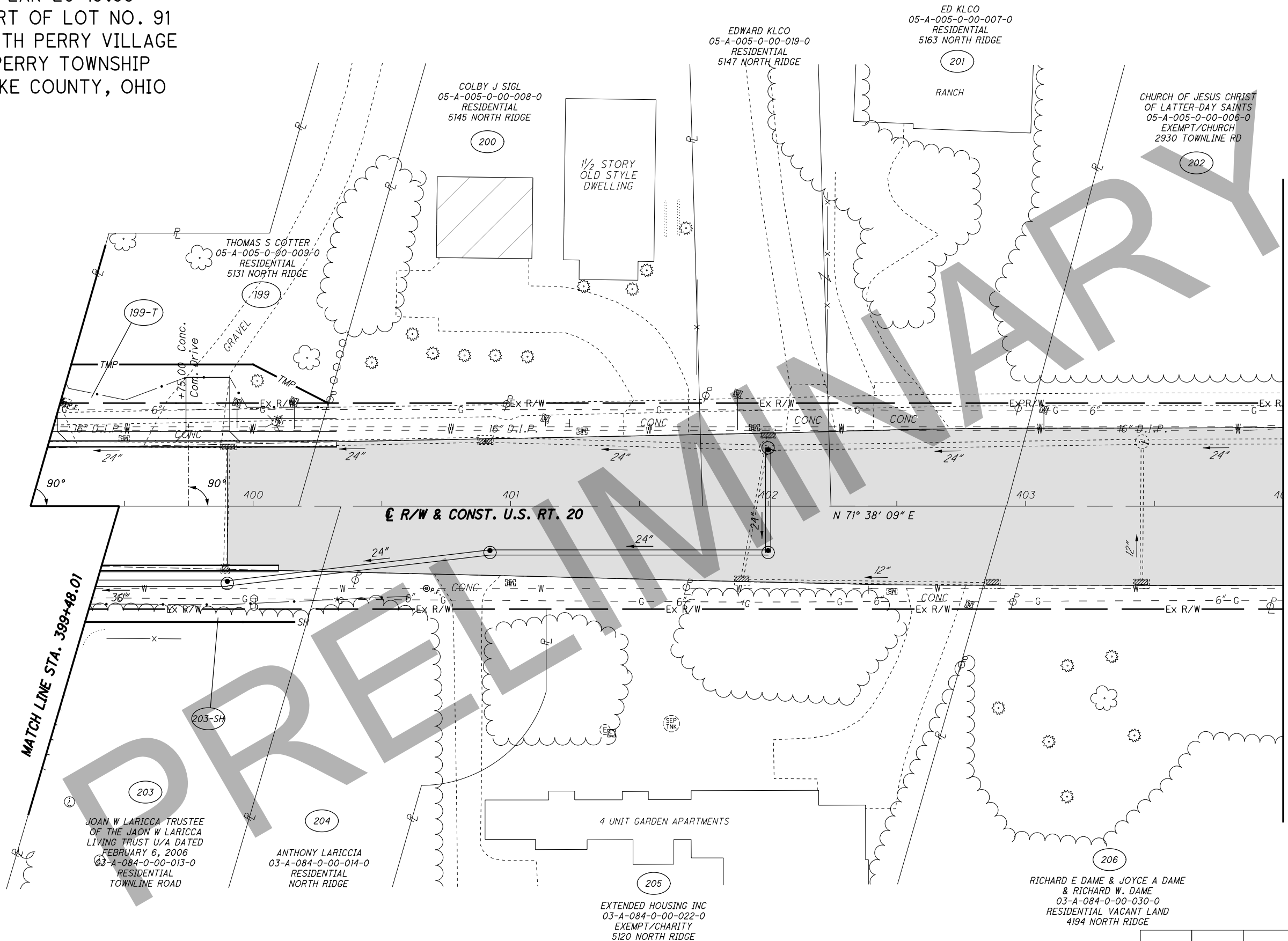
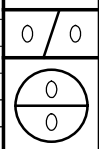

**STRUCTURE KEY**

	RESIDENTIAL
	COMMERCIAL
	OUT-BUILDING

REV. BY	DATE	DESCRIPTION

H:\2018\80743\000\ProjectData\08665\LAK\_20\_WEST\Design\RW\Sheets\108665\_RT055.dgn Sheet 8/6/2020 4:52:2 PM LEIVOP

LAK-20-19.59  
PART OF LOT NO. 91  
NORTH PERRY VILLAGE  
PERRY TOWNSHIP  
LAKE COUNTY, OHIO



PID NO.  
**108665**

R/W DESIGNER  
PSL  
R/W REVIEWER  
TMM

**RIGHT OF WAY TOPO SHEET**  
**STA. 399+48.01 TO STA. 404+00.00**

**LAK-20-19.59**

0/0



REV. BY	DATE	DESCRIPTION

H:\2018\180743\ProjectData\108665\_LAK\_20\_WEST\Design\RW\Sheets\108665.dgn Sheet 8/6/2020 15:13 PM LEIVOP

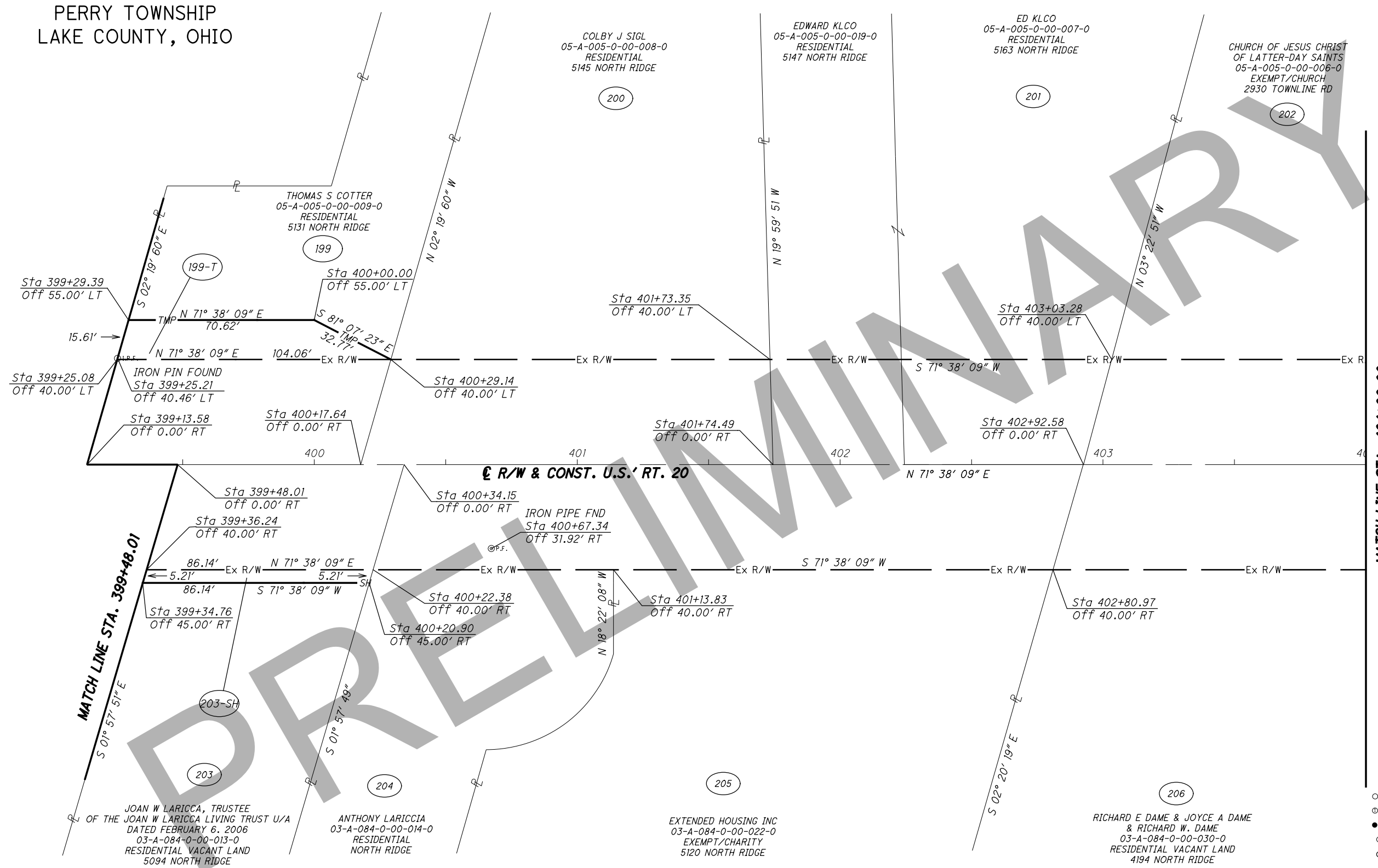

- MONUMENT LEGEND**
- ☐ EXISTING R/W MONUMENT BOX
  - ▣ PROPOSED R/W MONUMENT BOX
  - ⊙ EXISTING CONCRETE MONUMENT
  - PROPOSED CONCRETE MONUMENT
  - ⚡ RAILROAD SPIKE FOUND
  - ⚡ RAILROAD SPIKE SET
  - ⊙ I.P.F. IRON PIN FOUND
  - ⊙ I.P.F. IRON PIN FOUND W/ ID CAP
  - I.P.S. IRON PIN SET W/ ID CAP
  - ⊙ R.P. IRON PIPE FOUND
  - ⊙ R.P.S. IRON PIPE SET
  - ⊙ R.K.F. P.K. NAIL FOUND
  - R.K.S. P.K. NAIL SET

LAK-20-19.59  
 PART OF LOT NO. 91  
 NORTH PERRY VILLAGE  
 PERRY TOWNSHIP  
 LAKE COUNTY, OHIO

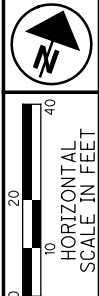

PID NO. **108665**  
 R/W DESIGNER PSL  
 R/W REVIEWER TMM

**RIGHT OF WAY TOPO SHEET**  
**STA. 404+00.00 TO STA. 409+00.00**

**LAK-20-19.59**  
 0/0  
 0/0

H:\2018\180743\000\ProjectData\08665\_LAK\_20\_WEST\Design\RW\Sheets\108665\_RT056.dgn Sheet 8/6/2020 4:54:14 PM LEIVOP

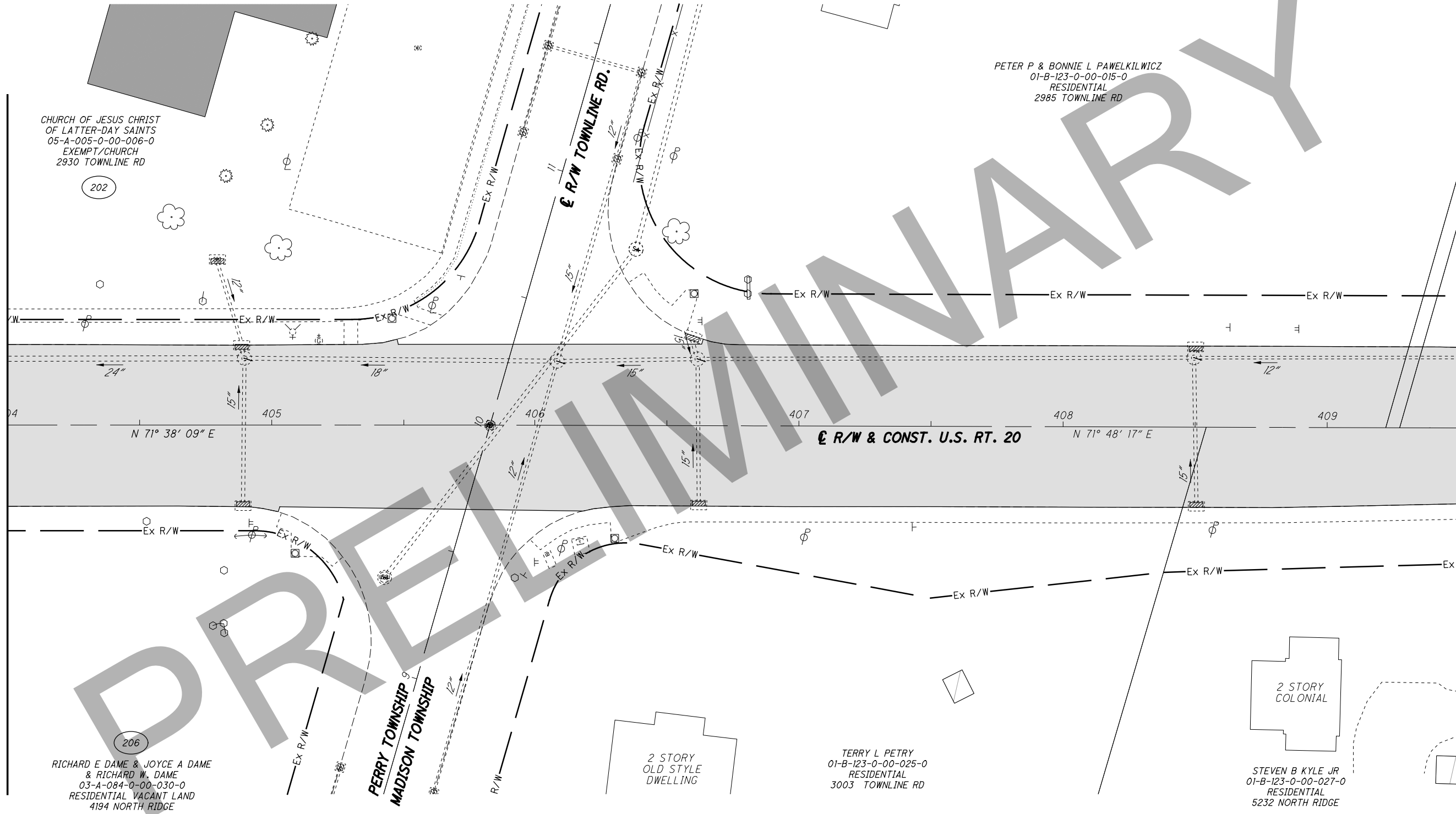

PETER P & BONNIE L PAWELKILWICZ  
 01-B-123-0-00-015-0  
 RESIDENTIAL  
 2985 TOWNLINER RD

CHURCH OF JESUS CHRIST  
 OF LATTER-DAY SAINTS  
 05-A-005-0-00-006-0  
 EXEMPT/CHURCH  
 2930 TOWNLINER RD

RICHARD E DAME & JOYCE A DAME  
 & RICHARD W. DAME  
 03-A-084-0-00-030-0  
 RESIDENTIAL VACANT LAND  
 4194 NORTH RIDGE

2 STORY  
 OLD STYLE  
 DWELLING

TERRY L PETRY  
 01-B-123-0-00-025-0  
 RESIDENTIAL  
 3003 TOWNLINER RD

2 STORY  
 COLONIAL  
 STEVEN B KYLE JR  
 01-B-123-0-00-027-0  
 RESIDENTIAL  
 5232 NORTH RIDGE

**STRUCTURE KEY**

- RESIDENTIAL
- COMMERCIAL
- OUT-BUILDING

REV. BY	DATE	DESCRIPTION

MATCH LINE STA. 404+00.00



LAK-20-19.59  
 PART OF LOT NO. 91  
 NORTH PERRY VILLAGE  
 PERRY TOWNSHIP  
 LAKE COUNTY, OHIO

CHURCH OF JESUS CHRIST  
 OF LATTER-DAY SAINTS  
 05-A-005-0-00-006-0  
 EXEMPT/CHURCH  
 2930 TOWNLINE RD

PETER P & BONNIE L PAWELKILWICZ  
 01-B-123-0-00-015-0  
 RESIDENTIAL  
 2985 TOWNLINE RD

RICHARD E DAME & JOYCE A DAME  
 & RICHARD W. DAME  
 03-A-084-0-00-030-0  
 RESIDENTIAL VACANT LAND  
 4194 NORTH RIDGE

TERRY L PETRY  
 01-B-123-0-00-025-0  
 RESIDENTIAL  
 3003 TOWNLINE RD

STEVEN B KYLE JR  
 01-B-123-0-00-027-0  
 RESIDENTIAL  
 5232 NORTH RIDGE

MON BOX FOUND  
 Sta 405+83.06  
 Off 0.00' LT

MATCH LINE STA. 404+00.00

H:\2018\180743\000\ProjectData\08665\_LAK\_20\_WEST\Design\RW\Sheets\108665\_RB056.dgn Sheet 8/6/2020 11:14 PM LEIVOP

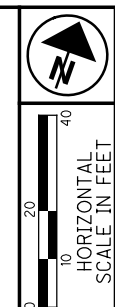

PID NO. **108665**  
 R/W DESIGNER PSL  
 R/W REVIEWER TMM

RIGHT OF WAY BOUNDARY SHEET  
 STA. 404+00.00 TO STA. 409+00.00

LAK-20-19.59

REV. BY	DATE	DESCRIPTION

DATE COMPLETED

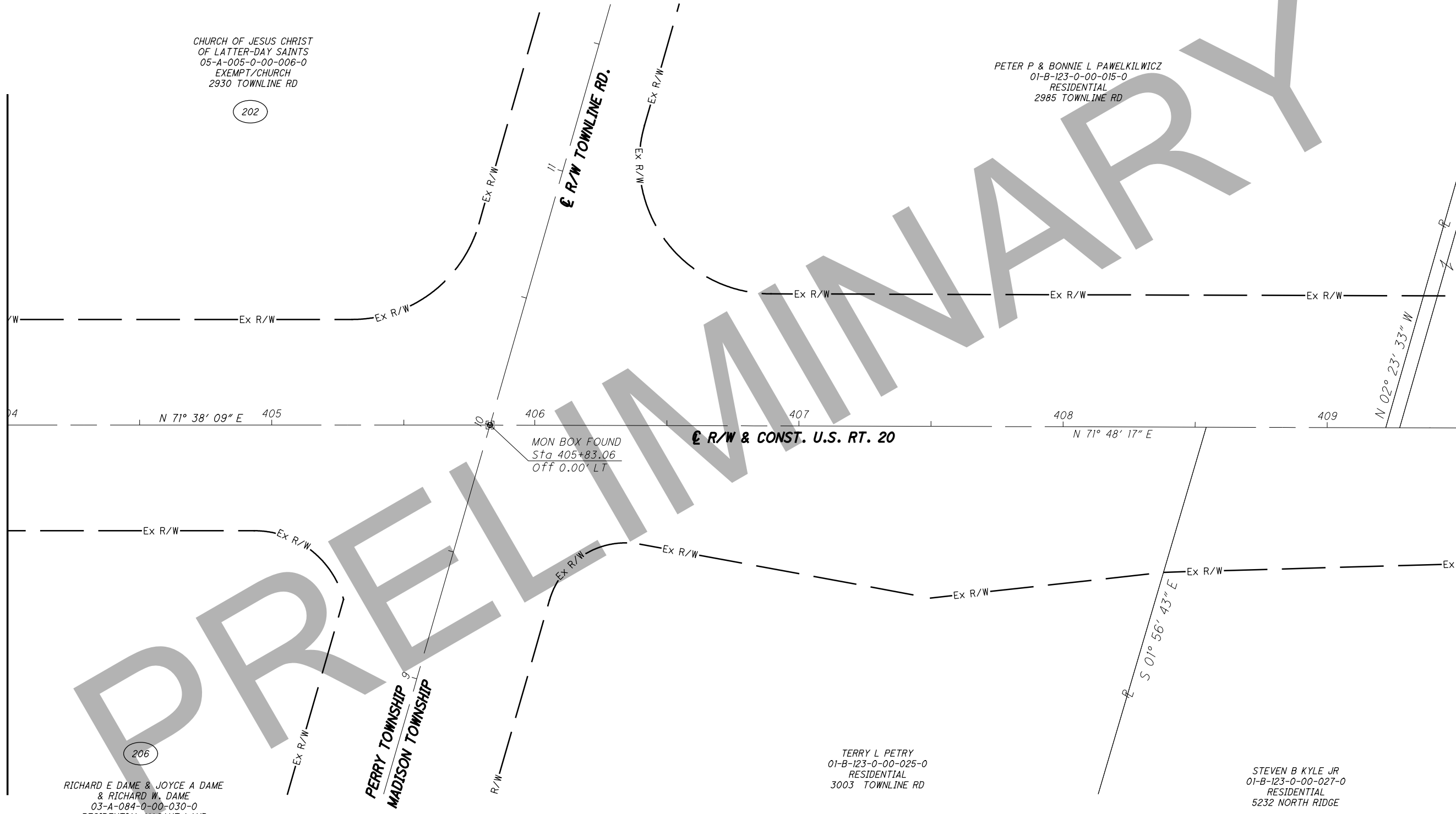

LAK-20-19.59  
 PART OF LOT NO. 78  
 PERRY TOWNSHIP  
 LAKE COUNTY, OHIO

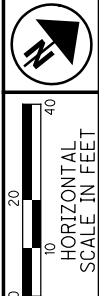

PID NO. **108665**  
 R/W DESIGNER PSL  
 R/W REVIEWER TMM

**RIGHT OF WAY TOPO SHEET**  
**OUTLET SHEET STA. 226+15.00**

**LAK-20-19.59**

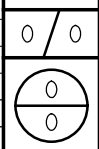

ZIAD DAROWICH III LLC  
 03-A-019-A-00-003-0  
 2012R027473  
 3350 NORTH RIDGE

LAWRENCE J BRIGGS TR @ (4)  
 03-A-019-A-00-002-0  
 2004R004462  
 3354 NORTH RIDGE

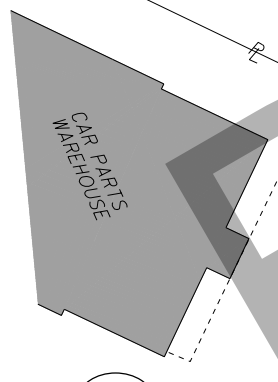
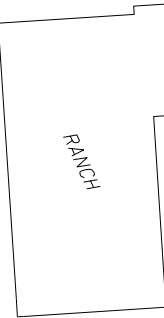
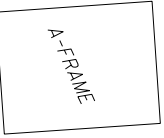

FRANK VIDMAR ETAL  
 03-A-019-A-00-001-0  
 VOL. 673 PG. 173  
 3380 NORTH RIDGE

FRANK SAILORS TRUSTEE  
 OF THE SAILORS DESCENDENT  
 IRROVOCABLE TRUST  
 03-A-020-0-00-013-0  
 RESIDENTIAL  
 3331 NORTH RIDGE

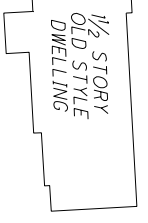

J S ENGLISH CO. INC.  
 03-A-020-0-00-014-0  
 AGRICULTURAL VACANT LAND  
 NORTH RIDGE

**STRUCTURE KEY**

- RESIDENTIAL
- COMMERCIAL
- OUT-BUILDING

REV. BY	DATE	DESCRIPTION

H:\2018\180743\0D0T\ProjectData\08665\_LAK\_20\_WEST\Design\RW\Sheets\108665\_RT057.dgn Sheet 8/6/2020 4:5:15 PM LEIVOP

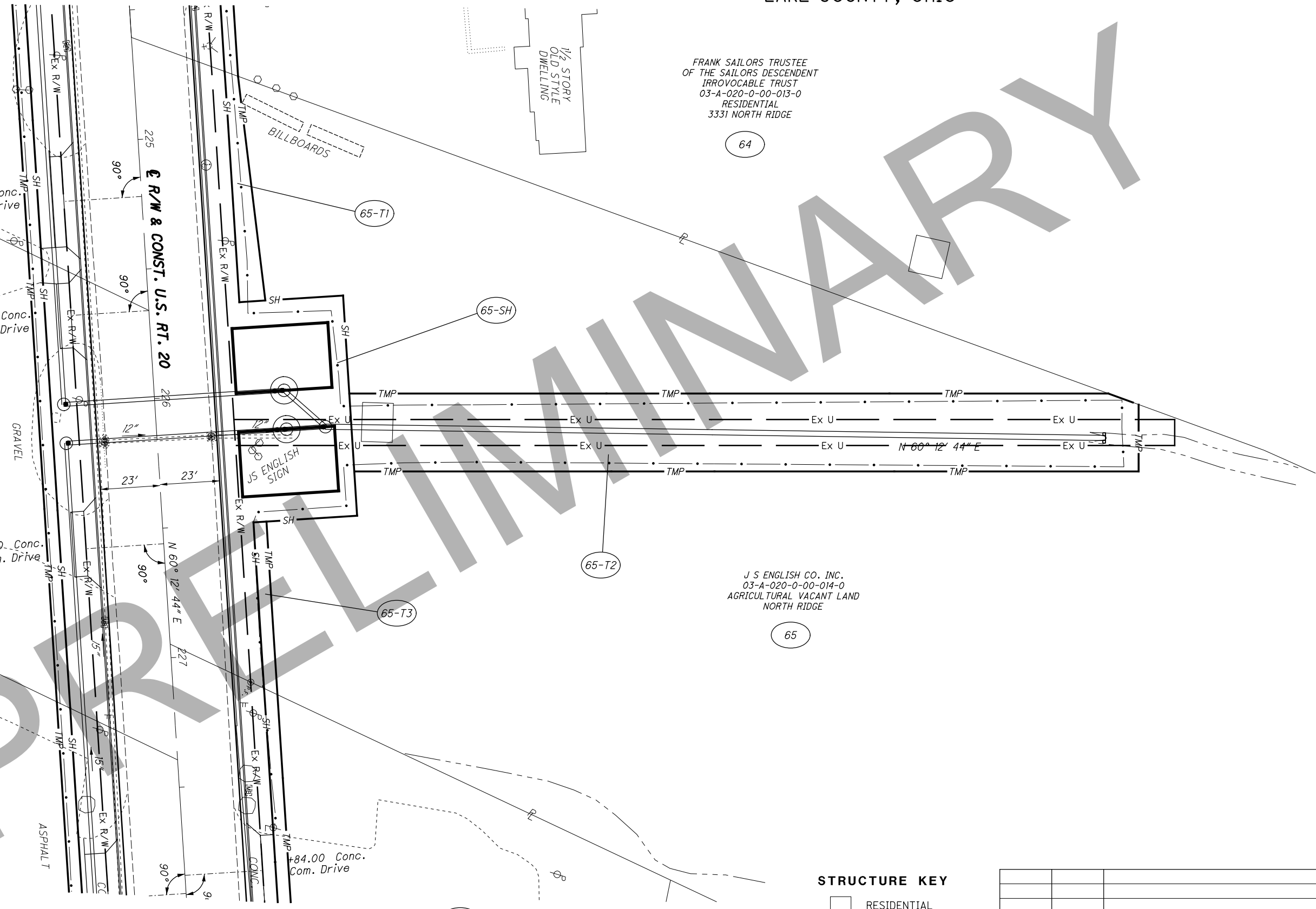

LAK-20-19.59  
PART OF LOT NO. 78  
PERRY TOWNSHIP  
LAKE COUNTY, OHIO



PID NO. **108665**  
R/W DESIGNER PSL  
R/W REVIEWER TMM

**RIGHT OF WAY BOUNDARY SHEET**  
**OUTLET SHEET STA. 226 + 15.00**

**LAK-20-19.59**

0/0  
0/0

REV. BY	DATE	DESCRIPTION

- MONUMENT LEGEND**
- ☐ EXISTING R/W MONUMENT BOX
  - ▣ PROPOSED R/W MONUMENT BOX
  - ⊙ EXISTING CONCRETE MONUMENT
  - PROPOSED CONCRETE MONUMENT
  - ♣ RAILROAD SPIKE FOUND
  - ♠ RAILROAD SPIKE SET
  - I.P.F. IRON PIN FOUND
  - ⊙ I.P.F. IRON PIN FOUND W/ ID CAP
  - I.P.S. IRON PIN SET W/ ID CAP
  - ⊙ I.P.F. IRON PIPE FOUND
  - ⊙ I.P.S. IRON PIPE SET
  - ⊙ P.K.F. P.K. NAIL FOUND
  - ⊙ P.K.S. P.K. NAIL SET

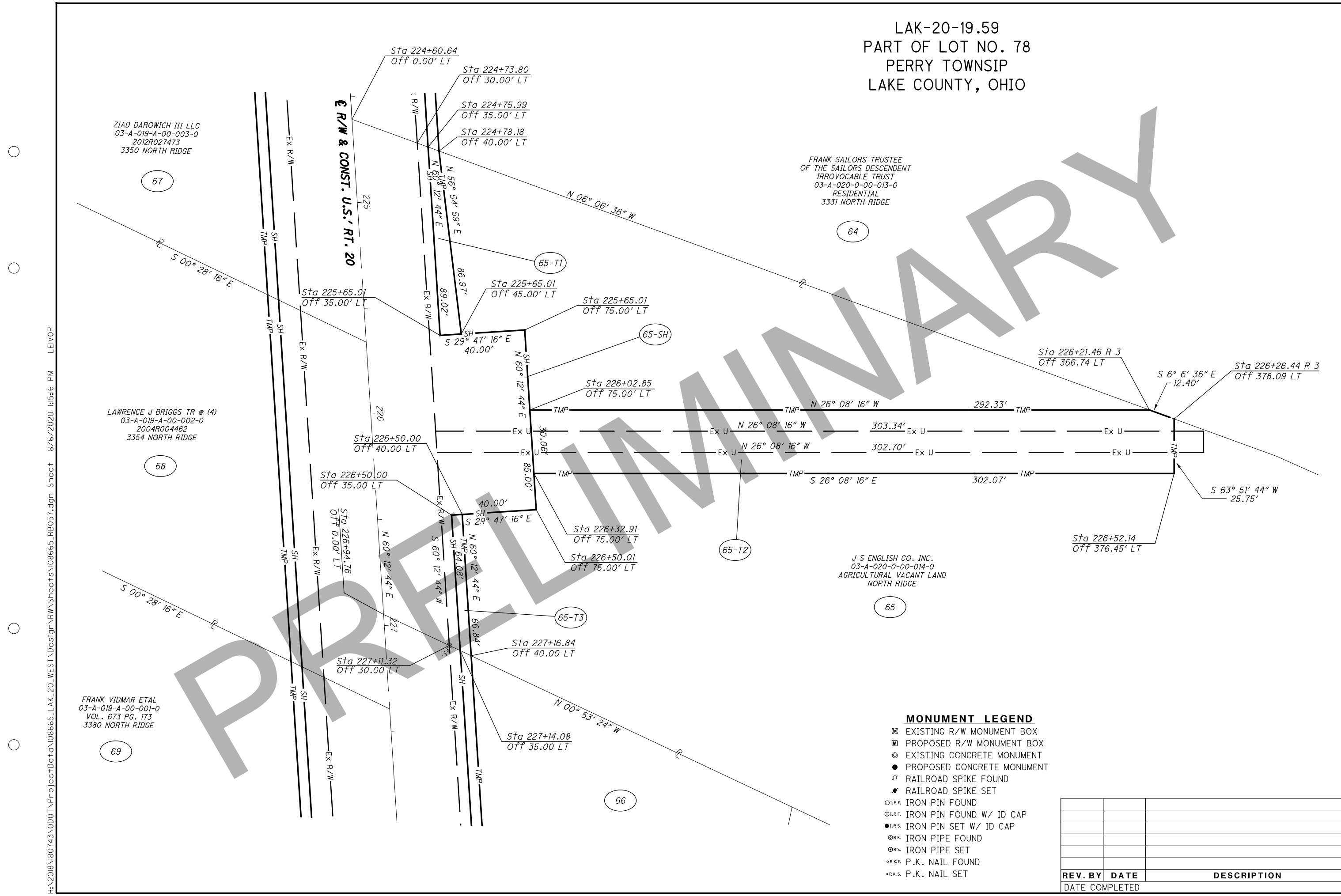

H:\2018\180743\ProjectData\LAK\_20\_WEST\Design\RW\Sheets\108665\_RB057.dgn Sheet 8/6/2020 11:16 PM LEIVOP