

138566

FILED
MAY 1967
COUNTY RECORDER

67 DEC 14 PM 1:51

RECORDED IN CUYAHOGA
COUNTY RECORDS
Vol. 201 PAGE 45

CENTERLINE SURVEY PLAT

I.R. - 77

CUYAHOGA COUNTY, OHIO SECTION 6.45

INDEPENDENCE TWP., T. 6, R. 12, O.L.'S 3, 9, 15, 19, 20, 21, 22, 33, 34, 35 AND 42

CITY OF INDEPENDENCE

FED. RD. DIVISION	STATE	PROJECT
2	OHIO	I-77-5(9)153

CUYAHOGA COUNTY
CUY-77-6.45
I-77-4(36)
RIGHT OF WAY ONLY
SUM/CUY 77-31.08/0.00

328

1
20

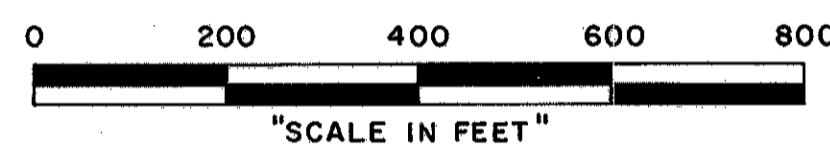

This improvement has been declared a limited access highway from Station 339+50 I-77 to Station 472+75 I-77 by the action of the Director of Highways and recorded in Volume 46 Page 17 of the Director's Journal pursuant to law.

CENTERLINE REFERENCE MONUMENTS AS PER PLAN

Just prior to seeding and protecting, monuments shall be constructed at the location called for on the plans of Class "C" concrete, cast-in-place in a circular hole, eight inches in diameter and 44 inches in depth. The top of the concrete shall be finished to 2 inches below the ground level and the upper six inch portion of the concrete shall be formed. A 1/2 inch steel rod six inches long center punched (center punched from reference stakes in presence of inspector after concrete is set and cured) shall be embedded in the wet concrete as directed by the Engineer. Care shall be exercised to provide the accuracy of 0.02 feet of the previous established station point. The layout work necessary to provide this accuracy shall be included in the lump sum bid for "construction layout stakes."

The work in the Item 604 centerline reference monuments shall be paid for at the contract unit price for each centerline reference monument, completed and accepted, which price and payment shall constitute full compensation for all excavation and backfill, furnishing, hauling and placing all concrete, steel rods, forms, and for all labor equipment tools and incidentals necessary to complete this item.

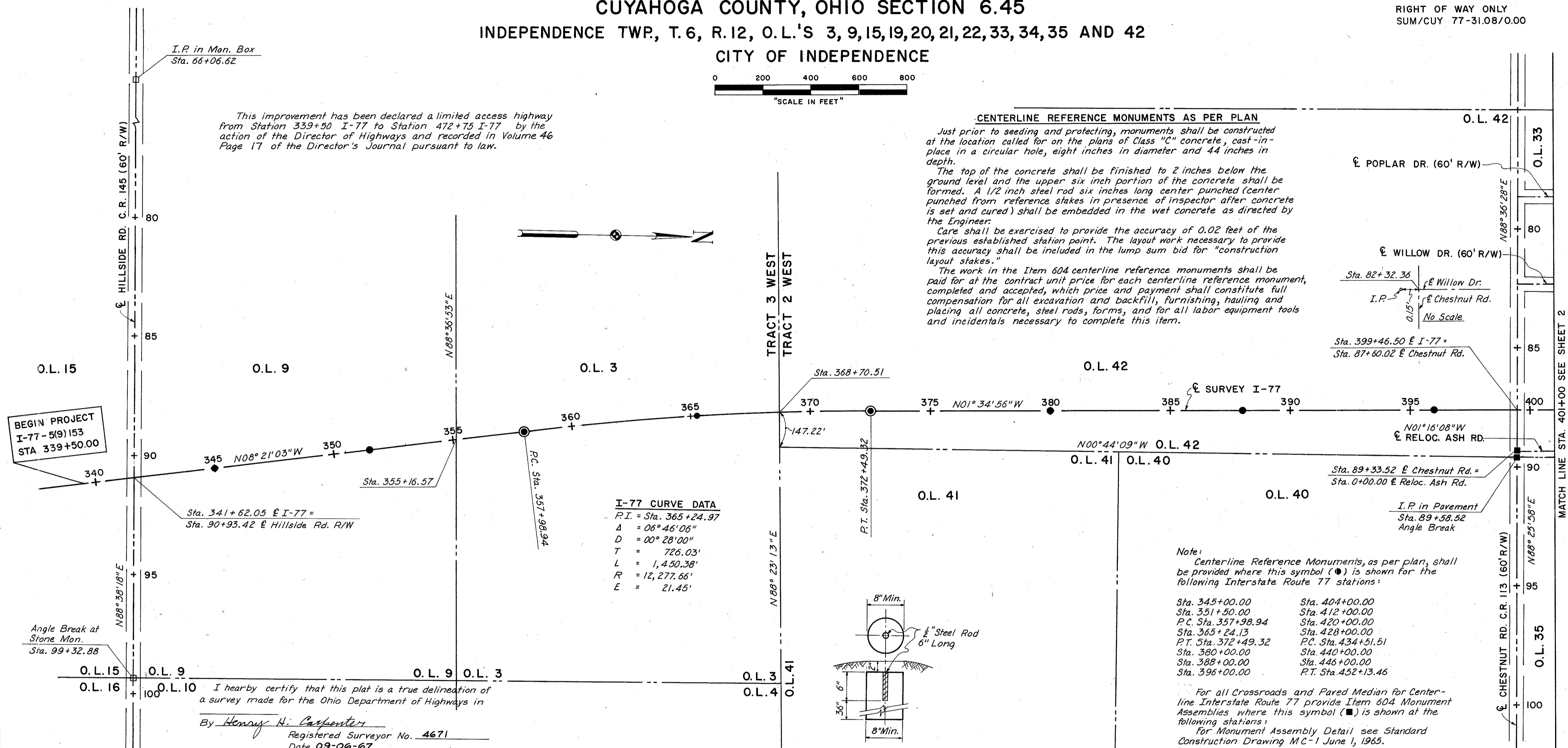

BEGIN PROJECT
I-77-5(9)153
STA 339+50.00

I-77 CURVE DATA

P.I. = Sta. 365+24.97
Δ = 06° 46' 06"
D = 00° 28' 00"
T = 726.03'
L = 1,450.38'
R = 12,277.66'
E = 21.45'

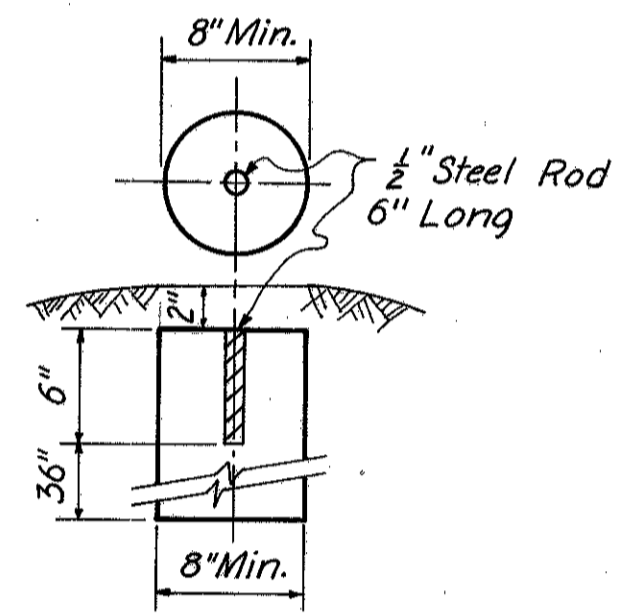

Note:
Centerline Reference Monuments, as per plan, shall be provided where this symbol (●) is shown for the following Interstate Route 77 stations:

Sta. 345+00.00	Sta. 404+00.00
Sta. 351+50.00	Sta. 412+00.00
P.C. Sta. 357+98.94	Sta. 420+00.00
Sta. 365+24.13	Sta. 428+00.00
P.T. Sta. 372+49.32	P.C. Sta. 434+51.51
Sta. 380+00.00	Sta. 440+00.00
Sta. 388+00.00	Sta. 446+00.00
Sta. 396+00.00	P.T. Sta. 452+13.46

For all Crossroads and Paved Median for Centerline Interstate Route 77 provide Item 604 Monument Assemblies where this symbol (■) is shown at the following stations:
For Monument Assembly Detail see Standard Construction Drawing MC-1 June 1, 1965.

<u>I-77</u>	<u>Chestnut Rd.</u>
Sta. 460+00.00	Sta. 89+58.52
Sta. 468+00.00	
<u>Relocated Ash Rd.</u>	<u>Rockside Rd.</u>
Sta. 0+00.00	Sta. 114+36.52
Sta. 8+00.00	
Sta. 15+55.87	
<u>Frontage Rd.</u>	
Sta. 0+27.80	Sta. 5+62.92
Sta. 0+97.30	Sta. 11+47.92
Sta. 1+63.09	Sta. 13+80.71
Sta. 1+98.82	Sta. 16+13.50
Sta. 4+74.15	

I hereby certify that this plat is a true delineation of a survey made for the Ohio Department of Highways in

By Henry H. Carpenter
Registered Surveyor No. 4671
Date 09-06-67

Howard, Needles, Tammen & Bergendoff
Consulting Engineers

Signed Charles M. Yurick
Date 12-12-67 Division Deputy Director
Ohio Department of Highways



MADE	JAG	DATE	5-5-66	TRACED		DATE	
CHECKED	RDJ	DATE	6-27-67	SCALE			

HOWARD, NEEDLES, TAMMEN & BERGENDOFF
CONSULTING ENGINEERS
KANSAS CITY CLEVELAND NEW YORK

INDEPENDENCE TOWNSHIP TOWN 6 RANGE 12 TRACT 2 & 3 WEST

CENTERLINE PLAT 1 OF 2

CUY-77-6.45

CENTERLINE SURVEY PLAT

138567

FILED
HARVEY W. DELOEY
COUNTY RECORDER

67 DEC 14 PM 1:51

RECORDED IN CUYAHOGA
COUNTY RECORDS
Vol. 201 PAGE 46

CENTERLINE SURVEY PLAT

I.R.-77

CUYAHOGA COUNTY, OHIO SECTION 6.45

INDEPENDENCE TWP., T. 6, R. 12, O.L.'S 3, 9, 15, 19, 20, 21, 22, 33, 34, 35, AND 42

CITY OF INDEPENDENCE

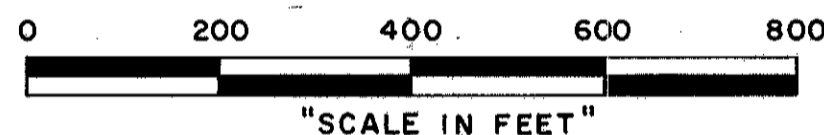

FED. RD. DIVISION	STATE	PROJECT
2	OHIO	I-77-5(9)153

329

CUYAHOGA COUNTY
CUY-77-6.45
I-77-4(36)
RIGHT OF WAY ONLY
SUM/CUY 77-31.08/0.00

2
20

This improvement has been declared a limited access highway from Station 339+50 I-77 to Station 472+75 I-77 by the action of the Director of Highways and recorded in Volume 46 Page 17 of the Director's Journal pursuant to law.

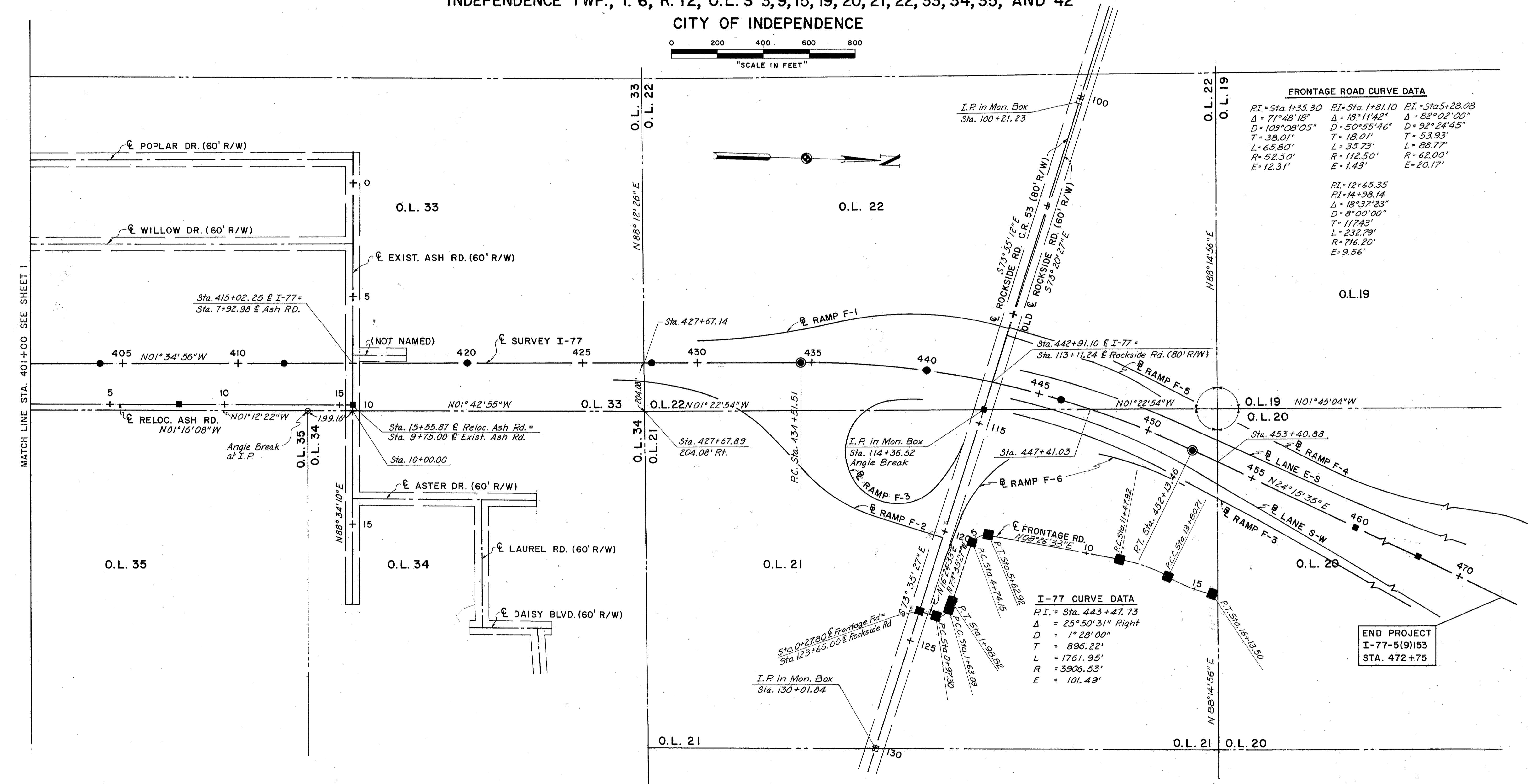

FRONTAGE ROAD CURVE DATA

PI = Sta. +35.30 Δ = 71°48'18" D = 109°08'05" T = 38.01' L = 65.80' R = 52.50' E = 12.31'	PI = Sta. 1+81.10 Δ = 18°11'42" D = 50°55'46" T = 18.01' L = 35.73' R = 112.50' E = 1.43'	PI = Sta. 5+28.08 Δ = 82°02'00" D = 92°24'45" T = 53.93' L = 88.77' R = 62.00' E = 20.17'
---	---	---

PI = 12+65.35 PI = 14+98.14 Δ = 18°37'23" D = 8°00'00" T = 11743' L = 232.79' R = 716.20' E = 9.56'
--

I-77 CURVE DATA

PI = Sta. 443+47.73 Δ = 25°50'31" Right D = 1°28'00" T = 896.22' L = 1761.95' R = 3906.53' E = 101.49'
--

END PROJECT
I-77-5(9)153
STA. 472+75

MADE JAG DATE 5-5-66 TRACED DATE
CHECKED RDJ DATE 6-27-67 SCALE

HOWARD, NEEDLES, TAMMEN & BERGENDOFF
CONSULTING ENGINEERS
KANSAS CITY CLEVELAND NEW YORK

INDEPENDENCE TOWNSHIP TOWN 6 RANGE 12 TRACT 2 WEST

CENTERLINE PLAT 2 OF 2

CUY-77-6.45 CENTERLINE SURVEY PLAT

PROPERTY MAP

FED. RD. DIVISION	STATE	PROJECT	
2	OHIO	I-77-5(9)153	

CUYAHOGA COUNTY
 CUY-77-6.45
 I-77-4(36)
 RIGHT OF WAY ONLY
 SUM/CUY 77-31.08/0.00

330
347

3
20

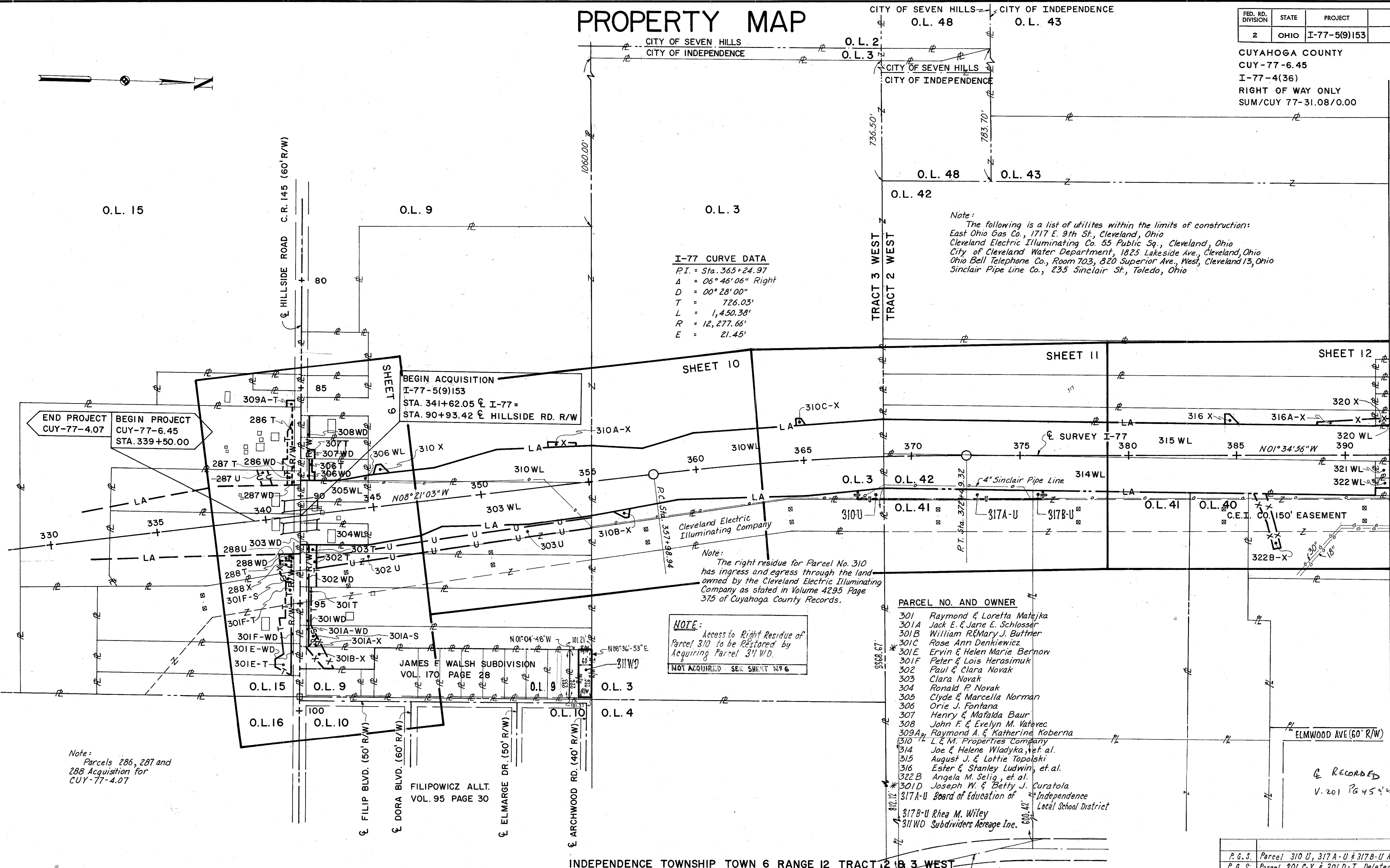

I-77 CURVE DATA
 P.I. = Sta. 365+24.97
 Δ = 06° 46' 06" Right
 D = 00° 28' 00"
 T = 726.03'
 L = 1,450.38'
 R = 12,277.66'
 E = 21.45'

Note:
 The following is a list of utilities within the limits of construction:
 East Ohio Gas Co., 1717 E. 9th St., Cleveland, Ohio
 Cleveland Electric Illuminating Co. 55 Public Sq., Cleveland, Ohio
 City of Cleveland Water Department, 1825 Lakeside Ave., Cleveland, Ohio
 Ohio Bell Telephone Co., Room 703, 820 Superior Ave., West, Cleveland 13, Ohio
 Sinclair Pipe Line Co., 235 Sinclair St., Toledo, Ohio

BEGIN ACQUISITION
 I-77-5(9)153
 STA. 341+62.05 & I-77 =
 STA. 90+93.42 & HILLSIDE RD. R/W

END PROJECT
 CUY-77-4.07
BEGIN PROJECT
 CUY-77-6.45
 STA. 339+50.00

NOTE:
 Access to Right Residue of Parcel 310 to be Restored by Acquiring Parcel 311WD.
 NOT ACQUIRED - SEE SHEET 12

PARCEL NO. AND OWNER

- 301 Raymond & Loretta Matejka
- 301A Jack E. & Jarne E. Schlosser
- 301B William R. & Mary J. Buttner
- 301C Rose Ann Denkwicz
- 301E Ervin & Helen Marie Bernow
- 301F Peter & Lois Herasimuk
- 302 Paul & Clara Novak
- 303 Clara Novak
- 304 Ronald P. Novak
- 305 Clyde & Marcella Norman
- 306 Orle J. Fontana
- 307 Henry & Mafalda Baur
- 308 John F. & Evelyn M. Vatovec
- 309A Raymond A. & Katherine Koberna
- 310 L. & M. Properties Company
- 314 Joe & Helene Wladyka, et. al.
- 315 August J. & Lottie Topolski
- 316 Ester & Stanley Ludwin, et. al.
- 322B Angela M. Selig, et. al.
- 321D Joseph W. & Betty J. Curatola
- 317A-U Board of Education of Independence Local School District
- 317B-U Rhea M. Wiley
- 311WD Subdividers Acreage Inc.

Note:
 Parcels 286, 287 and 288 Acquisition for CUY-77-4.07

NAME	REVISION	DATE
P.G.S. Parcel 310 U, 317 A-U & 317 B-U Added		12-5-67
P.G.S. Parcel 301 C-X & 301 D-T Deleted		12-4-67
P.G.S. Parcel 311 WD Added		12-4-67
JAG Added Property Lines for Parcel 310		09-18-67

MADE JAG DATE 5-3-66 TRACED HLD DATE 5-10-66
 CHECKED JAG DATE 5-12-66 SCALE 1" = 200'

HOWARD, NEEDLES, TAMMEN & BERGENDOFF
 CONSULTING ENGINEERS
 KANSAS CITY CLEVELAND NEW YORK

INDEPENDENCE TOWNSHIP TOWN 6 RANGE 12 TRACT 2 & 3 WEST

PROPERTY MAP

PARCEL NO. AND OWNER

- 354 Harry G. Jr. & Helen L. Dalton
- 355 John G. Masoni
- 356 Johan & Regina Luvison
- 356A Bessemer Development Co.
- 356B John R. Sadick
- 356C Chester H. & Gladys Marousch (Not Needed)
- 358 Mabel Knap
- 359 Emma Bass
- 360 Otto Schaaf
- 361 Therse H. Fritz
- 362 Elaine May Burmeister
- 363 Fred F. Woodrick
- 364 George & Emily Meder
- 365 Frank & Josephine Wroblewski
- 366 James & Emily Stephan

FED. RD. DIVISION	STATE	PROJECT
2	OHIO	I-77-5(9)153

CUYAHOGA COUNTY
 CUY-77-6.45
 I-77-4(36)
 RIGHT OF WAY ONLY
 SUM/CUY 77-31.08/0.00

331
347
4
20

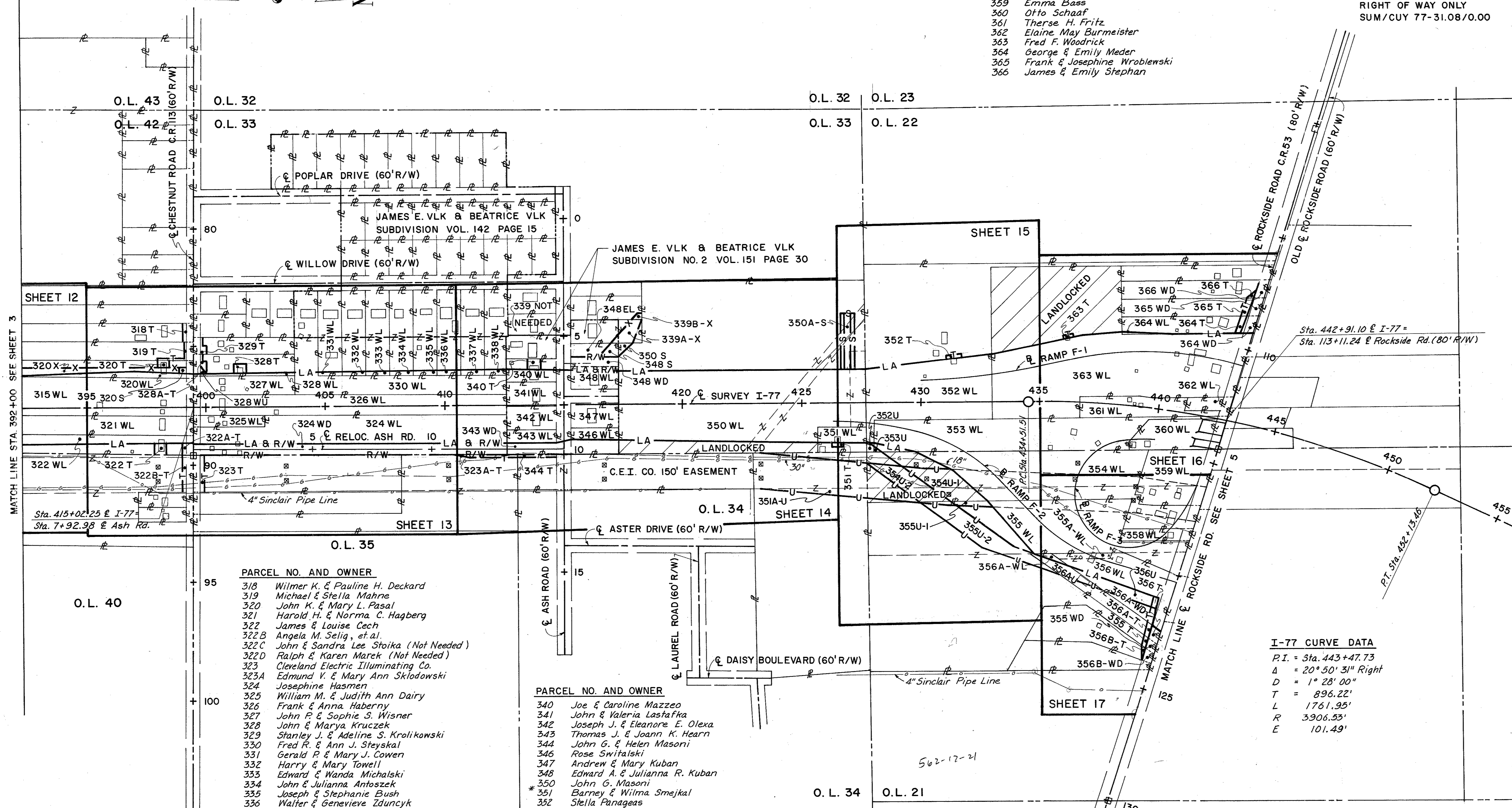

- PARCEL NO. AND OWNER**
- 318 Wilmer K. & Pauline H. Deckard
 - 319 Michael & Stella Mahrne
 - 320 John K. & Mary L. Pasal
 - 321 Harold H. & Norma C. Hagberg
 - 322 James & Louise Cech
 - 322B Angela M. Selig, et al.
 - 322C John & Sandra Lee Stoika (Not Needed)
 - 322D Ralph & Karen Marek (Not Needed)
 - 323 Cleveland Electric Illuminating Co.
 - 323A Edmund V. & Mary Ann Sklodowski
 - 324 Josephine Hasmen
 - 325 William M. & Judith Ann Dairy
 - 326 Frank & Anna Haberny
 - 327 John P. & Sophie S. Wisner
 - 328 John & Marya Kruczek
 - 329 Stanley J. & Adeline S. Krolakowski
 - 330 Fred R. & Ann J. Steyskal
 - 331 Gerald P. & Mary J. Cowen
 - 332 Harry & Mary Towell
 - 333 Edward & Wanda Michalski
 - 334 John & Julianna Antoszek
 - 335 Joseph & Stephanie Bush
 - 336 Walter & Genevieve Zduncyk
 - 337 William A. & A. H. Rose
 - 338 Peter Albert
 - 339A Jules A. & W. J. Rhine
 - 339B Mildred Pristas et al.
 - 339 George O. & Ruth E. Fraunfelder (Not Needed)

- PARCEL NO. AND OWNER**
- 340 Joe & Caroline Mazzeo
 - 341 John & Valeria Lastafka
 - 342 Joseph J. & Eleanore E. Olexa
 - 343 Thomas J. & Joann K. Hearn
 - 344 John G. & Helen Masoni
 - 346 Rose Switalski
 - 347 Andrew & Mary Kuban
 - 348 Edward A. & Julianna R. Kuban
 - 350 John G. Masoni
 - *351 Barney & Wilma Smejkal
 - 352 Stella Panageas
 - 353 Frances Wisniewski
 - *351A Joseph Vlk

I-77 CURVE DATA
 P.I. = Sta. 443+47.73
 Δ = 20° 50' 31" Right
 D = 1° 28' 00"
 T = 896.22'
 L = 1761.95'
 R = 3906.53'
 E = 101.49'

INDEPENDENCE TOWNSHIP TOWN 6 RANGE 12 TRACT 2 WEST

MADE JAG DATE 5-12-66 TRACED HLD DATE 5-18-66
 CHECKED DATE SCALE 1" = 200'

HOWARD, NEEDLES, TAMMEN & BERGENDOFF
 CONSULTING ENGINEERS
 KANSAS CITY CLEVELAND NEW YORK

K.J.S. DELETED PAR. 356B-U; REVISED PAR. 356U, 356A-U & 355U-2 R-11-67

NAME	REVISION	DATE
JAG	Added Property Lines for Parcel 310	09-18-67
JAG	320S and 339B-X	07-27-67
JAG	Deleted Parcel 339A-S, Added Parcel 328A-T	07-18-67
JAG	Added Parcel 328WU and Adjusted	
JAG	Adjusted Parcel 319T	04-24-67

PROPERTY MAP

FED. RD. DIVISION	STATE	PROJECT
2	OHIO	I-77-5(9)153

332
347

CUYAHOGA COUNTY
CUY-77-6.45
I-77-4(36)
RIGHT OF WAY ONLY
SUM/CUY 77-31.08/0.00

5
20

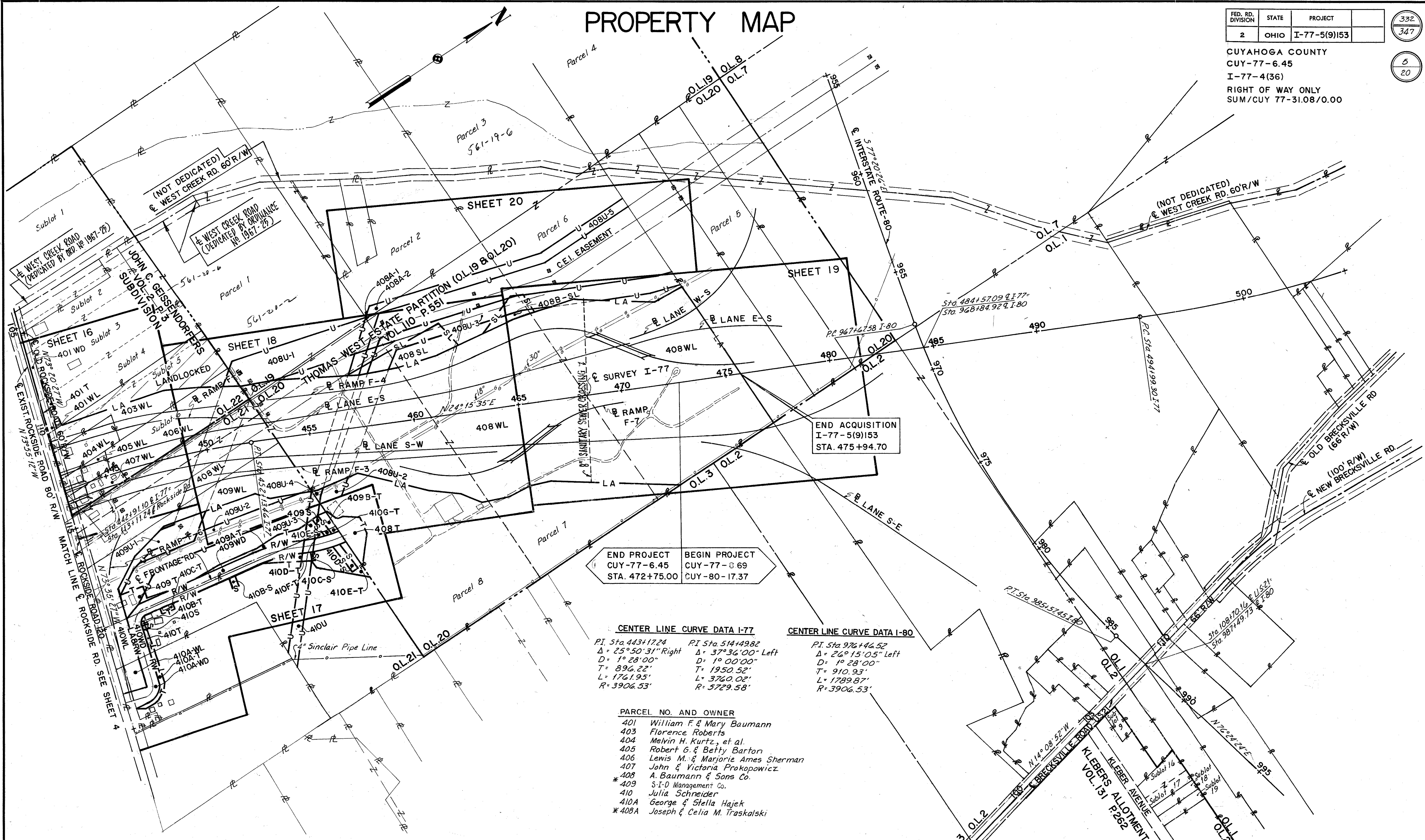

END ACQUISITION
I-77-5(9)153
STA. 475+94.70

END PROJECT CUY-77-6.45 STA. 472+75.00	BEGIN PROJECT CUY-77-8.69 CUY-80-17.37
--	--

CENTER LINE CURVE DATA I-77

P.I. Sta. 443+17.24 $\Delta = 25^{\circ}50'31''$ Right D = 1° 28' 00" T = 896.22' L = 1761.95' R = 3906.53'	P.I. Sta. 514+49.82 $\Delta = 37^{\circ}36'00''$ Left D = 1° 00' 00" T = 1950.52' L = 3760.02' R = 5729.58'
--	--

CENTER LINE CURVE DATA I-80

P.I. Sta. 976+46.52 $\Delta = 26^{\circ}15'05''$ Left D = 1° 28' 00" T = 910.93' L = 1799.87' R = 3906.53'

PARCEL NO. AND OWNER

- 401 William F. & Mary Baumann
- 403 Florence Roberts
- 404 Melvin H. Kurtz, et al.
- 405 Robert G. & Betty Barton
- 406 Lewis M. & Marjorie Ames Sherman
- 407 John & Victoria Prokopowicz
- 408 A. Baumann & Sons Co.
- * 409 S-I-D Management Co.
- 410 Julia Schneider
- 410A George & Stella Hajek
- * 408A Joseph & Celia M. Traskalski

MADE R.D.J. DATE 5-20-66 TRACED DATE
CHECKED DATE SCALE 1" = 200'

HOWARD, NEEDLES, TAMMEN & BERGENDOFF
CONSULTING ENGINEERS
KANSAS CITY CLEVELAND NEW YORK

ORIGINAL INDEPENDENCE TOWNSHIP TWP.6 RANGE 12 TRACT 2 WEST

P.B.S.	8" SANITARY SEWER CROSSING ADDED	12-15-67
K.J.S.	REVISED PARCEL 408 U-3	12-15-67
NAME	REVISION	DATE

SUMMARY OF ADDITIONAL RIGHT OF WAY REQUIRED

FED. RD. DIVISION	STATE	PROJECT
2	OHIO	

333
347

CUYAHOGA COUNTY
CUY. - 77-6.45
I-77-4(36)
RIGHT OF WAY ONLY
SUM/CUY 77-31.08/0.00

6
20

Total Owners = 83
Total Takes = 24
Total Structures = 34
35

PARCEL NO.	OWNER	AUD. NO.	TYPE FUNDS	DEED RECORD		DEED AREA	TOTAL P.R.O.	TOTAL TAKE	P.R.O. INTAKE	NET TAKE		LEFT RESIDUE		RIGHT RESIDUE		SHEET NO.	REMARKS
				BOOK	PAGE					LAND	BLDG	NET	PRO.	NET	PRO.		
301 WD	Raymond Matejka and Loretta Matejka	563-5-77		6228	484	5.52	0.12	0.16	0.12	0.04	-	-	-	5.36	-	9	
301 T	Raymond Matejka and Loretta Matejka									0.04	-	-	-	-	-	9	
301A-S	Jack E. Schlosser and Jane E. Schlosser									0.06	-	-	-	-	-	9	
301A-WD	Jack E. Schlosser and Jane E. Schlosser	563-5-82		7248	614	3.09	0.07	0.09	0.07	0.02	-	-	-	3.00	-	9	
301A-X	Jack E. Schlosser and Jane E. Schlosser									0.03	-	-	-	-	-	9	
301B-X	William R. Buttner and Mary J. Buttner	563-5-85		8247	46	0.79	0.07	0.14	0.07	0.14	-	-	-	0.72	0.07	9	
301E-WD	Ervin Bernow and Helen Marie Bernow	563-8-2		6079	188	3.22	0.10	0.14	0.10	0.04	-	-	-	3.08	-	9	
301E-T				8424	591					0.17	-	-	-	-	-	9	
301F-WD	Peter Herastmuk and Lois Herastmuk	563-8-6		8691	179	6.04	0.23	0.31	0.23	0.08	-	-	-	5.73	-	9	
301F-T										0.22	-	-	-	-	-	9	
301F-S	Peter Herastmuk and Lois Herastmuk									0.05	-	-	-	-	-	9	
302 WD	Paul Novak and Clara Novak	563-5-78		8281	487	4.87	0.11	0.14	0.11	0.03	-	-	-	4.73	-	9	
302 T										0.13	-	-	-	-	-	9	
302 U										0.38	-	-	-	-	-	9	Sinclair Pipe Line Co. Easement
303 WL	Clara Novak	563-5-79		5406	550	8.99	0.10	5.89	0.07	5.82	Yes	-	-	3.06	-	9	
303 WD										0.04	0.03	0.01	-	-	-	9	
303 T										0.03	-	0.03	-	-	-	9	
303 U										1.14	-	1.14	-	-	-	9	Sinclair Pipe Line Co. Easement
304 WL	Ronald P. Novak	563-5-91		8652	344	0.72	0.07	0.72	0.07	0.65	Yes	-	-	-	-	9	Total Take
305 WL	Clyde Norman and Marcella Norman	563-5-92		10383	489	0.72	0.07	0.72	0.07	0.65	Yes	-	-	-	-	9	Total Take
306 WL	Orte J. Fontana	563-5-84		11188	195	0.72	-	0.04	-	0.04	-	0.59	-	-	-	9	
306 WD										0.09	0.07	0.02	-	-	-	9	
306 T										0.04	-	0.04	-	-	-	9	
307 WD	Henry Baur and Mafolda Baur	563-5-83		8062	76	0.72	0.07	0.09	0.07	0.02	-	0.63	-	-	-	9	
307 T										0.03	-	0.03	-	-	-	9	
308 WD	John F. Vafovec and Evelyn M. Vafovec	563-5-87		8269	232	0.72	0.07	0.09	0.07	0.02	-	0.63	-	-	-	9	
309A-T	Raymond A. Koberna and Katherine Koberna	563-7-16		8603	65	1.69	0.05	0.02	-	0.02	-	1.64	0.05	-	-	9	
310 WL	L. and M. Properties Company	563-1-1		10112	60	112.59	0.06	8.08	-	8.08	-	75.83	0.06	24.40	9,10&11	Deed Parcel No. 1	
		563-5-80		10112	60			4.22	-	4.22	-	-	-	-	-	Deed Parcel No. 3	
		563-4-16		11807	473	12.36	-	-	-	-	-	12.36	-	-	-	Parcel 310 WL Total Take = 12.30 Ac.	
		562-30-24		10165	249	21.26	0.12	-	-	-	-	21.26	0.12	-	-		
		562-31-16		10196	163	5.27	-	-	-	-	-	5.27	-	-	-		
		562-35-19		11601	961	47.19	-	-	-	-	-	47.19	-	-	-		
		562-35-19		11601	963	-	-	-	-	-	-	-	-	-	-		
		562-35-19		11668	153	-	-	-	-	-	-	-	-	-	-		
		562-35-19		10165	249	-	-	-	-	-	-	-	-	-	-		
310 X								0.04	-	0.04	-	-	-	-	-	9	† The Rt. Residue Incl. 1.22 Ac. of Land Situated
310A-X								0.05	-	0.05	-	-	-	-	-	10	Between the East Proposed LA Line and the
310B-X								0.04	-	0.04	-	-	-	-	-	10	West Property Line of The C.E.I. Co.
310C-X	L. and M. Properties Company							0.02	-	0.02	-	-	-	-	-	11	
310-U	" " " "							0.10	-	0.10	-	-	-	-	-	11	Sinclair Pipe Line Co. Easement
311 WD	Subdividers Acreage Inc.	563-5-75				22,892 *	-	13,560 *	-	13,560 *	-	-	-	9,332 *	-	3	Restore Access to Right Residue of Parcel 310
314 WL	Joe Wladyka and Helene Wladyka and August J. Topolski and Lottie Topolski	562-35-14		5691	512	8.36	-	8.36	-	8.36	-	-	-	-	-	11 & 12	Total Take
315 WL	August J. Topolski and Lottie Topolski	562-35-12		5691	510	11.30	0.11	11.30	0.11	11.19	Yes	-	-	-	-	11,12&13	Total Take
316 X	Helen Wladyka and Joseph Wladyka and Lottie	562-35-15		5485	35	3.25	-	0.04	-	0.04	-	3.25	-	-	-	12	
316 A-X	Topolski and August Topolski and Esther Ludwin and Stanley Ludwin							0.15	-	0.15	-	-	-	-	-	12	
317								-	-	-	-	-	-	-	-	-	Not Needed
317A-U	Board of Education of Independence Local School District	562-25-22		11,894	475	40.00	0.10	0.59	-	0.59	-	-	-	40.00	0.10	11	Sinclair Pipe Line Co. Easement
317B-U	Rhea M. Wiley	562-24-1		4551	510	29.33	-	0.04	-	0.04	-	-	-	29.33	-	11	Sinclair Pipe Line Co. Easement
318 T	Wilmer K. Deckard and Pauline H. Deckard	562-35-9		10908	617	1.47	0.06	0.03	-	0.03	-	1.41	0.06	-	-	13	
319 T	Michael Mahne and Stella Mahne	562-35-10		6020	404	1.47	0.06	0.06	-	0.06	-	1.41	0.06	-	-	13	

R/W SHEET NUMBERS	FENCE SUMMARY										
	16/12	10	11	12	13	14	15	16	17	18	19
	3224	3199	3241	3269	3266	3206	1885	2324	2039	3285	1905
TOTAL QUANTITY	29,189										
UNIT	Lin. Ft.										
ITEM	607										
DESCRIPTION	Chain Link Fence										

LEGEND

- (E) End Post Assembly
- (C) Corner Post Assembly

NOT ACQUIRED: RIGHT OF WAY SETTLEMENT FOR PARCEL 310-WL INCLUDED COST OF PARCEL 311WD.

NAME	REVISION	DATE
P.G.S.	ADDED NOTE TO PARCEL 311WD	3-25-68
P.G.S.	Parcel 310 U, 317A & 317B-U Added	12-5-67
P.G.S.	Parcel 310 C-X & 301 D-T Deleted	12-4-67
P.G.S.	Parcel 311 WD Added	12-4-67
JAG	Adjusted Parcel 310WL Areas	09-15-67
JAG	Adjusted Parcel 310 WL Left Residue	08-10-67
R.D.J.	Parcel 310WL increased Residue Area	07-05-67
R.D.J.	Parcel 310WL increased Deed Area	07-05-67
JAG	Adjusted Parcel 319 T	04-24-67

SCALE _____ HOWARD, NEEDLES, TAMMEN & BERGENDOFF
MADE JAG DATE 12-6-66 CONSULTING ENGINEERS
TRCD _____ DATE _____ KANSAS CITY CLEVELAND NEW YORK
CKD _____ DATE _____

Note: All areas are in acres, except as shown (*) which indicates square feet.

SUMMARY OF ADDITIONAL RIGHT OF WAY REQUIRED

FED. RD. DIVISION	STATE	PROJECT
2	OHIO	

334
347

CUYAHOGA COUNTY
CUY-77-6.45
I-77-4(36)
RIGHT OF WAY ONLY
SUM/CUY 77-31.08/0.00

6A
20

PARCEL NO.	OWNER	AUD. NO.	TYPE FUNDS	DEED RECORD		DEED AREA	TOTAL P.R.O.	TOTAL TAKE	P.R.O. INTAKE	NET TAKE		LEFT RESIDUE		RIGHT RESIDUE		SHEET NO.	REMARKS
				BOOK	PAGE					LAND	BLDG	NET	P.R.O.	NET	P.R.O.		
320 WL	John K. Pasal and Mary L. Pasal	562-35-11		6900	379	1.30	0.05	0.28	0.01	0.27	Yes	0.98	0.04	-	-	12 & 13	
320 T								0.03	-	0.03	-	-	-	-	-	13	
320 X								0.46	-	0.46	-	-	-	-	-	12 & 13	
320 S	John K. Pasal and Mary L. Pasal							0.02	-	0.02	-	-	-	-	-	13	
321 WL	Harold H. Hagberg and Norma C. Hagberg	562-35-13		8636	430	1.47	0.06	1.47	0.06	1.41	Yes	-	-	-	-	12 & 13	Total Take
322 WL	James Cech and Louise Cech	562-35-18		6816	240	1.47	0.06	0.69	0.02	0.67	Yes	-	-	0.74	0.04	12 & 13	
322 T	James Cech and Louise Cech							0.05	-	0.05	-	-	-	-	-	13	
322 A-T	James Cech and Louise Cech							0.02	-	0.02	-	-	-	-	-	13	
322 B-T	Angela M. Selig, et. al.	562-22-1		7689	178	11.67	0.27	0.05	-	0.05	-	-	11.40	0.27	13		
322 B-X	Angela M. Selig, et. al.							0.25	-	0.25	-	-	-	-	-	12	
323 T	The Cleveland Electric Illuminating Company	562-20-1		4299	33	3.08	0.11	0.06	-	0.06	-	-	-	2.97	0.11	13	
323 A-T	Edmund V. Sklodowski and Mary Ann Sklodowski	562-20-3		8657	294	5.05	0.05	0.06	-	0.06	-	-	-	5.00	0.05	14	
324 WL	Josephine Hasmen	562-34-8		6620	87	4.66	0.08	4.66	0.08	4.58	Yes	-	-	-	-	13 & 14	Total Take
324 WD																	Incl. in Parcel 324 WL
325 WL	William M. Dairu and Judith Ann Dairu	562-34-7		10363	301	0.34	0.03	0.34	0.03	0.31	Yes	-	-	-	-	13	Total Take
326 WL	Frank Haberny and Anna Haberny	562-34-10		7466	48	2.58	0.06	2.58	0.06	2.52	Yes	-	-	-	-	13 & 14	Total Take
327 WL	John P. Wisner and Sophie S. Wisner	562-34-53		7431	646	0.78	0.06	0.78	0.06	0.72	Yes	-	-	-	-	13	Total Take
328 WL	John Kruczek and Marya Kruczek	562-34-6		4762	603	0.93	0.07	0.09	0.01	0.08	Yes	0.78	0.06	-	-	13	
328 T								0.05	-	0.05	-	-	-	-	-	13	
328 A-T								0.02	-	0.02	-	-	-	-	-	13	
328 WU								0.01	-	0.01	-	-	-	-	-	13	
329 T	Stanley J. Krolkowski and Adeline Skrolkowska	562-34-54		7487	119	0.68	0.05	0.03	-	0.03	-	0.63	0.05	-	-	13	
330 WL	Fred R. Steyskal and Ann J. Steyskal	562-34-16	I N T E R S T A T E	8411	613	2.49	-	1.67	-	1.67	-	0.82	-	-	-	13 & 14	
				9448	731												
				7402	658												
331 WL	Gerald P. Cowen and Mary J. Cowen	562-34-23		11627	161	0.85	-	0.03	-	0.03	-	0.82	-	-	-	13	
332 WL	Harry Towell and Mary Towell	562-34-18		6893	200	0.85	-	0.03	-	0.03	-	0.82	-	-	-	13	
				8411	623												
333 WL	Edward Michalski and Wanda Michalski	562-34-24		8873	251	0.85	-	0.04	-	0.04	-	0.81	-	-	-	13	
		562-34-58		11380	197												
334 WL	John Antoszek and Julianna Antoszek	562-34-17		7059	703	0.85	-	0.04	-	0.04	-	0.81	-	-	-	13	
				8411	615												
335 WL	Joseph Bush and Stephanie Bush	562-34-15		6607	314	0.85	-	0.04	-	0.04	-	0.81	-	-	-	13	
				8411	617												
336 WL	Walter Zdunczyk and Genevieve Zdunczyk	562-34-11		6482	265	0.85	-	0.05	-	0.05	-	0.80	-	-	-	13 & 14	
				7844	266												
337 WL	William A. Rose and A. H. Rose	562-34-12		6899	448	0.85	-	0.05	-	0.05	-	0.80	-	-	-	14	
				7844	264												
338 WL	Peter Albert	562-34-13		7462	466	0.86	-	0.05	-	0.05	-	0.81	-	-	-	14	
				7844	262												
339																	Not Needed
339 A-X	Jules A. Rhine and Willie J. Rhine	562-33-24		11648	179	0.69	-	0.15	-	0.15	-	0.69	-	-	-	14	
339 B-X	Margaret and Ethel M. and Mildred Pristas	562-33-20		9993	558	0.69	-	0.02	-	0.02	-	0.69	-	-	-	14	
340 WL	Joe Mazzeo and Caroline Marie Mazzeo	562-33-29		8485	49	20,590*	-	10,455*	-	10,455*	Yes	10,135*	-	-	-	14	
340 T								2,704*	-	2,704*	-	-	-	-	-	14	
341 WL	John Lastafko and Valeria Lastafko	562-33-30		9737	637	20,596*	-	20,596*	-	20,596*	Yes	-	-	-	-	14	Total Take
342 WL	Joseph J. Olexa and Eleanore E. Olexa	562-33-31		8418	641	20,600*	-	20,600*	-	20,600*	Yes	-	-	-	-	14	Total Take
343 WL	Thomas J. Hearn and Joann K. Hearn	562-33-32		101125	546	20,808*	-	20,808*	-	20,808*	-	-	-	-	-	14	Total Take and AP-223
343 WD																	Incl. in Parcel 343 WL

Note:
All areas are in acres,
except as shown(*) which
indicates square feet.

NAME	REVISION	DATE
Parcels 320 X and 339A-X		7-27-67
339B-X and 320 S and Adjusted		
JAG Deleted Parcel 339A-S, Added Parcels		
Parcel 328A-T		7-18-67
JAG Added Parcel 328 WU and Adjusted		

SCALE _____ HOWARD, NEEDLES, TAMMEN & BERGENDOFF
MADE JAG DATE 12-6-66
CONSULTING ENGINEERS
TRCD _____ DATE _____
KANSAS CITY CLEVELAND NEW YORK
CKD _____ DATE _____

SUMMARY OF ADDITIONAL RIGHT OF WAY REQUIRED

FED. RD. DIVISION	STATE	PROJECT
2	OHIO	

335
347

CUYAHOGA COUNTY
CUY.-77-6.45
I-77-4(36)
RIGHT OF WAY ONLY
SUM/CUY 77-31.08/0.00

7
20

PARCEL NO.	OWNER	AUD. NO.	TYPE FUNDS	DEED RECORD BOOK	DEED RECORD PAGE	DEED AREA	TOTAL P.R.O.	TOTAL TAKE	P.R.O. INTAKE	NET TAKE LAND	NET TAKE BLDG	LEFT RESIDUE NET	RIGHT RESIDUE P.R.O.	RIGHT RESIDUE NET	SHEET NO.	REMARKS	
344 T	John G. Masoni and Helen Masoni	562-18-42		6295	395	3.48	0.21	0.04	-	0.04	-	-	-	3.27	0.21	14	
345																	Not Needed
346 WL	Rose Switalski	562-33-27		8900	294	22,136*	-	9,570*	-	9,570*	-	-	-	12,566*	-	14	
347 WL	Andrew Kuban and Mary Kuban	562-33-26		9026	563	20,000*	-	20,000*	-	20,000*	Yes	-	-	-	-	14	Total Take
348 WL	Edward A. Kuban and Julianna R. Kuban	562-33-25		8844	78	40,000*	-	15,755*	-	15,755*	Yes	12,245	-	-	-	14	
348 WD		562-33-33		9907	227			12,000*	-	12,000*	-	-	-	-	-	14	
348 S				11363	405			3,584*	-	3,584*	-	-	-	-	-	14	
348 EL	Edward A. Kuban and Julianna R. Kuban		STATE					8,661*	-	8,661*	-	-	-	-	-	14	
350 S	John G. Masoni							0.04	-	0.04	-	-	-	-	-	14	
350A-S								0.33	-	0.33	-	-	-	-	-	15	
350 WL	John G. Masoni	562-33-3		11648	117	16.15	-	0.36	-	0.36	-	8.27	-	1.04(L)	-	14 & 15	Also Owner of Parcel 355, a Separate Property.
		562-33-4						0.38	-	0.38	-	-	-	-	-	14 & 15	
		562-33-6						6.10	-	6.10	-	-	-	-	-	14 & 15	
352 EL								1290*	-	1290*	-	-	-	-	-		SOLD - DATE OF TRANSFER 7-7-77 RECORDED IN
351 WL	Barney Smejkal and Wilma Smejkal	562-33-5		4937	73	0.50	-	0.29	-	0.29	Yes	-	-	0.21	-	14 & 15	
351 T								0.02	-	0.02	-	-	-	-	-	14 & 15	
352 WL	Stella Panageas	562-32-3		6215	429	8.52	0.02	3.07	-	3.07	Yes	5.43	0.02	-	-	15	
352 T								0.02	-	0.02	-	-	-	-	-	15	
352 U								0.03	-	0.03	-	-	-	-	-	15	East Ohio Gas Co. Easement, Area Incl in 352 WL
353 WL	Frances Wisniewski	562-32-11		11628	729	3.57	155.95*	3.57	155.95*	3.57	Yes	-	-	-	-	15 & 16	Total Take
353 U								0.01	-	0.01	-	-	-	-	-	15	East Ohio Gas Co. Easement, Area Incl in 353 WL
354 WL	Harry G. Dalton, Jr. and Helen L. Dalton	562-17-10, 11		9958	67	6.05	0.10	4.40	0.10	4.30	Yes	-	-	1.65(L)	-	15, 16 & 17	
354 U-1								1.42	-	1.42	-	-	-	-	-	15	Cleveland Electric Illuminating Co. Easement
354 U-2								0.61	-	0.61	-	-	-	-	-	15	East Ohio Gas Co. Easement
355 WL	John G. Masoni	562-17-4		6862	145 & 146	629,878*	3,725*	131,505*	2,079*	129,426*	-	-	-	496,625*	-	15 & 17	Also Owner of Parcel 350, a Separate Property.
355 WD		562-17-7		11126	519			1,748*	1,646*	102*	-	-	-	-	-	17	
355 T		562-17-8						928*	-	928*	-	-	-	-	-	17	
356 WL	JOHAN LUVISON AND REGINA LUVISON	562-17-6		3204	639	1.34	0.22	1.34	0.22	1.12	-	-	-	-	-	17	TOTAL TAKE
356 A-WL	BESSEMER DEVELOPMENT COMPANY	562-17-5		11644	169	0.72	-	0.06	-	0.06	-	-	-	0.60	-	15 & 17	
356 A-WD								0.05	0.06	0.05	0.01	-	-	-	-	17	
356 A-T								-	0.03	-	0.03	-	-	-	-	17	
356 A-T-1								-	0.06	-	0.06	-	-	-	-	17	
353 EL								3874*	-	3874*	-	-	-	-	-		SOLD - SEE PARCEL 352 EL
356B-WD	John R. Sadick	562-17-3		9051	113	60,984*	1,880*	1,936*	1,880*	56*	-	-	-	59,048*	-	17	
356B-T								594*	-	594*	-	-	-	-	-	17	
356 C-T	Chester H. Marousch and Gladys Marousch	562-17-20		6684	62	1.40	0.05	-	0.05	-	-	-	-	-	-		Not Needed
357																	Not Needed
358 WL	Mabel Knop	562-17-9		11622	377	0.36	0.05	0.36	0.05	0.31	Yes	-	-	-	-	17	Total Take
359 WL	Emma Bass	562-17-12		8650	576	1.63	0.23	1.63	0.23	1.40	Yes	-	-	-	-	16 & 17	Total Take and AP-238WL
360 WL	Otto Schaaf	562-32-12		7659	388	0.96		0.96	-	0.96	Yes	-	-	-	-	16	Total Take
		562-32-13															
361 WL	Therese H. Fritz	562-32-10		5122	701	1.01	0.02	1.01	0.02	0.99	Yes	-	-	-	-	16	Total Take
362 WL	Elaine May Burmeister	562-32-9		5870	171	0.22	0.04	0.22	0.04	0.18	Yes	-	-	-	-	16	Total Take
363 WL	Fred F. Woodrick	562-32-8		8498	178	11.10	0.30	7.02	0.30	6.72	Yes	4.08(L)	-	-	-	15 & 16	
363 T								0.01	-	0.01	-	-	-	-	-	16	
364 WL	George Meder and Emily Meder	562-32-7		5100	389	1.00	0.08	0.02	-	0.02	-	0.89	-	-	-	16	
364 WD								0.09	0.08	0.01	-	-	-	-	-	16	
364 T								0.05	-	0.05	-	-	-	-	-	16	
365 WD	Frank Wroblewski and Josephine Wroblewski	562-32-6		5816	425	1.04	0.08	0.09	0.08	0.01	-	0.95	-	-	-	16	
365 T								0.05	-	0.05	-	-	-	-	-	16	
366 WD	James Stephan and Emily Stephan	562-32-5		6441	415	47,480*	3,769*	3,826*	3,769*	57*	-	43,654*	-	-	-	16	
366 T								476*	-	476*	-	-	-	-	-	16	

#

For Utility Parcels See Sheet -8

Note: All areas are in acres, except as shown (*) which indicates square feet. (L) Indicates residual lands that are landlocked.

H.R.T.	Added Parcels 352 EL, 353 EL & Remarks	4-20-83
R.S.A.	OWNERSHIP CHANGE: PARCEL 356-T	12-2-69
	REVISED TO 356A-T-1	
	and Adjusted Parcels 348 S and 350 S	7-27-67
JAG	Deleted Parcel 350 X, Added 348 EL	
NAME	REVISION	DATE

SCALE: _____
MADE JAG DATE 12-6-66
TRCD _____ DATE _____
CKD _____ DATE _____
HOWARD, NEEDLES, TAMMEN & BERGENDOFF
CONSULTING ENGINEERS
KANSAS CITY CLEVELAND NEW YORK

**SEE NOTE: PARCEL 356A ON SHEET 17

SUMMARY OF ADDITIONAL RIGHT OF WAY REQUIRED

FED. RD. DIVISION	STATE	PROJECT
2	OHIO	

336
347

CUYAHOGA COUNTY
CUY.-77-6.45
I-77-4(36)
RIGHT OF WAY ONLY
SUM/CUY 77-31.08/0.00

8
20

PARCEL NO.	OWNER	AUD. NO.	TYPE FUNDS	DEED RECORD		DEED AREA	TOTAL P.R.O.	TOTAL TAKE	P.R.O. INTAKE	NET TAKE		LEFT RESIDUE		RIGHT RESIDUE		SHEET NO.	REMARKS
				BOOK	PAGE					LAND	BLDG	NET	P.R.O.	NET	P.R.O.		
401 WL	William F. Baumann and Mary Baumann	561-20-7		6602	559	8.18	0.38	0.10	0.08	0.02	-	7.77	-	-	-	16	
401 WD		561-20-8						0.31	0.30	0.01	-	-	-	-	-	16	
401 T								0.09	-	0.09	-	-	-	-	-	16	
402																	Not Needed
403 WL	Florence Roberts	561-20-9		7206	658	3.68	0.08	1.45	0.08	1.37	-	2.23(L)	-	-	-	16 & 18	
404 WL	Melvin H. Kurtz and Dolores Kurtz and Stanley E. Skoczen and Evelyn Skoczen	561-20-10		11118	637	1.00	0.09	1.00	0.09	0.91	Yes	-	-	-	-	16	Total Take
405 WL	Robert G. Barton and Betty Barton	561-20-17		9403	140	0.49	0.06	0.49	0.06	0.43	Yes	-	-	-	-	16	Total Take
406 WL	Lewis M. Sherman and Marjorie Ames Sherman	561-20-11		6647	476	(L)2.89	-	2.89	-	2.89	-	-	-	-	-	16 & 18	Total Take - Deed Area Landlocked
406 U								0.06		0.06							Cleveland Electric Illuminating Co. Easement
407 WL	John Prokopowicz and Victoria Prokopowicz	561-20-13		8833	196	0.62	0.06	0.62	0.06	0.56	Yes	-	-	-	-	16	Total Take
408 WL	A. Bauman and Sons Company	561-20-2		6820	719	97.89	1.80	0.18	-	0.18	-	36.73	1.56	16.70	-	18	P.R.O. Intake = Rockside Road, Remaining
		561-22-1						42.72	0.24	42.48	Yes	-	-	-	-	16,17,18 & 19	P.R.O. = West Creek Road (Not Dedicated)
408 SL		561-19-6						1.11	-	1.11	-	-	-	-	-	18	
408B-SL	A. Bauman and Sons Company	561-20-6						0.39	-	0.39	-	-	-	-	-	18 & 19	
408 T		561-20-1						0.40	-	0.40	-	-	-	-	-	17	
408 U-1								2.48	-	2.48	-	-	-	-	-	18,19 & 20	Cleveland Electric Illuminating Co. Easement
408 U-2								0.21	-	0.21	-	-	-	-	-	18,19 & 20	East Ohio Gas Co. Easement
408 U-3								2.78	-	2.78	-	-	-	-	-	18,19 & 20	East Ohio Gas Co. Easement
408 U-4								0.01	-	0.01	-	-	-	-	-	20	Sinclair Pipe Line Co. Easement
408 U-5								1.81	-	1.81	-	-	-	-	-	18 & 20	Sinclair Pipe Line Co. Easement
408 A-U	Joseph Traskalski and Celia M. Traskalski	561-19-5		5403	461	8.42	-	136*	-	136*	-	-	-	-	-	20	C.E.I. Easement P.R.O. = West Creek Road (not dedicated)
409 WL	S-I-D Management Company	561-22-2		5432	229	10.12	0.27	3.10	0.27	2.83	Yes	-	6.36	-	-	17	
409 WD								0.66	-	0.66	-	-	-	-	-	17	
409 T								0.22	-	0.22	-	-	-	-	-	17	
409 A-T								0.39	-	0.39	-	-	-	-	-	17	
409 B-T								0.08	-	0.08	-	-	-	-	-	17	
409 S								0.05	-	0.05	-	-	-	-	-	17	
409 U-1								1.20	-	1.20	-	-	-	-	-	17 & 18	Cleveland Electric Illuminating Co. Easement
409 U-2								2.07	-	2.07	-	-	-	-	-	17 & 18	East Ohio Gas Co. Easement
409 U-3								0.24	-	0.24	-	-	-	-	-	20	Sinclair Pipe Line Co. Easement
410 WL	Julia Schneider	561-22-3		5623	738	12.33	0.19	0.44	0.19	0.25	Yes	-	-	10.76	-	17	
410 WD								1.13	-	1.13	-	-	-	-	-	17	
410 T								0.03	-	0.03	-	-	-	-	-	17	
410 B-T								0.01	-	0.01	-	-	-	-	-	17	
410 C-T								0.02	-	0.02	-	-	-	-	-	17	
410 D-T								0.15	-	0.15	-	-	-	-	-	17	
410 E-T								0.47	-	0.47	-	-	-	-	-	17	
410 F-T								0.06	-	0.06	-	-	-	-	-	17	
410 G-T								0.04	-	0.04	-	-	-	-	-	17	
410 S								0.01	-	0.01	-	-	-	-	-	17	
410 B-S								0.02	-	0.02	-	-	-	-	-	17	
410 C-S								0.02	-	0.02	-	-	-	-	-	17	
410 D-S								0.10	-	0.10	-	-	-	-	-	17	
410 E-S								0.03	-	0.03	-	-	-	-	-	17	
410 U								0.65	-	0.65	-	-	-	-	-	20	Sinclair Pipe Line Co. Easement
410 A-WL	George Hajek and Stella Hajek	561-22-4		4871	402	5.77	0.25	0.30	0.12	0.18	-	-	-	4.97	-	17	
410 A-WD				5446	722			0.50	0.13	0.37	-	-	-	-	-	17	
410 A-T								0.12	-	0.12	-	-	-	-	-	17	
351 A-U	Joseph Vlk	562-18-1		8034	571	10.00	-	0.20	-	0.20	-	-	-	-	-	14 & 15	Cleveland Electric Illuminating Co. Easement
355 U-1	John G. Masoni	562-17-4, 7, 8		6862	145 & 146	629, 878*	3.725*	4999*	-	4999*	-	-	-	-	-	15	Cleveland Electric Illuminating Co. Easement
355 U-2				11126	519			37,765*	-	37,765*	-	-	-	-	-	15	East Ohio Gas Co. Easement
356 A-U	Bessemer Development Company	562-17-5		11644	169	0.72	0.05	0.22	-	0.22	Yes	-	-	-	-	15 & 17	East Ohio Gas Co. Easement
**356 A-U-1		562-17-5				1.06	-	0.34	-	0.34	-	-	-	1.06	-	17	EAST OHIO GAS CO. EASEMENT
# 408 A-U2								4018*	-	4018*	-	-	-	-	-	20	Sinclair Pipe Line Co. Easement

INTERSTATE

Note:
All areas are in acres,
except as shown (*) which indicates square feet.
(L) Indicates lands that are landlocked.

SCALE _____ HOWARD, NEEDLES, TAMMEN & BERGENDOFF
MADE JAG DATE 12-6-66 CONSULTING ENGINEERS
TRCD _____ DATE _____ KANSAS CITY CLEVELAND NEW YORK
CKD _____ DATE _____

** SEE NOTE: PARCEL 356A
ON SHEET 17

R.S.N.	OWNERSHIP CHANGE: PARCEL 356-U	12-2-69
	REVISED TO 356A-U-1	
	AND 408 U-2; CHANGED AREAS TO 50 FT. PARCS. 408A-U-1 & 408A-U-2 12-13-67	
K.J.S.	OWNER CHANGE PAR. 409; REV. TAKE AREAS PARCS. 408W	
K.J.S.	DELETED PAR. 356B-U; REV. PARCS. 356-U, 356A-U & 355U-2	12-11-67
NAME	REVISION	DATE

563-5-84
 306 WL = 0.04 Ac.
 306 WD = 0.09 Ac. Incl. 0.07 Ac. P.R.O.
 306 T = 0.04 Ac.

563-5-83
 307 WD = 0.09 Ac. Incl. 0.07 Ac. P.R.O.
 307 T = 0.03 Ac.

563-5-87
 308 WD = 0.09 Ac. Incl. 0.07 Ac. P.R.O.

563-5-91
 304 WL = 0.72 Ac. Incl. 0.07 Ac. P.R.O.

563-5-92
 305 WL = 0.72 Ac. Incl. 0.07 Ac. P.R.O.

563-1-1
 563-5-80
 310 WL = 12.30 Ac.
 310 X = 0.04 Ac.
 L & M. Properties Co.

MATCH LINE STA. 347+00 SEE SHEET 10

FED. RD. DIVISION	STATE	PROJECT	337
2	OHIO		347

CUYAHOGA COUNTY
 CUY-77-6.45
 I-77-4(36)
 RIGHT OF WAY ONLY
 SUM/CUY 77-31.08/0.00

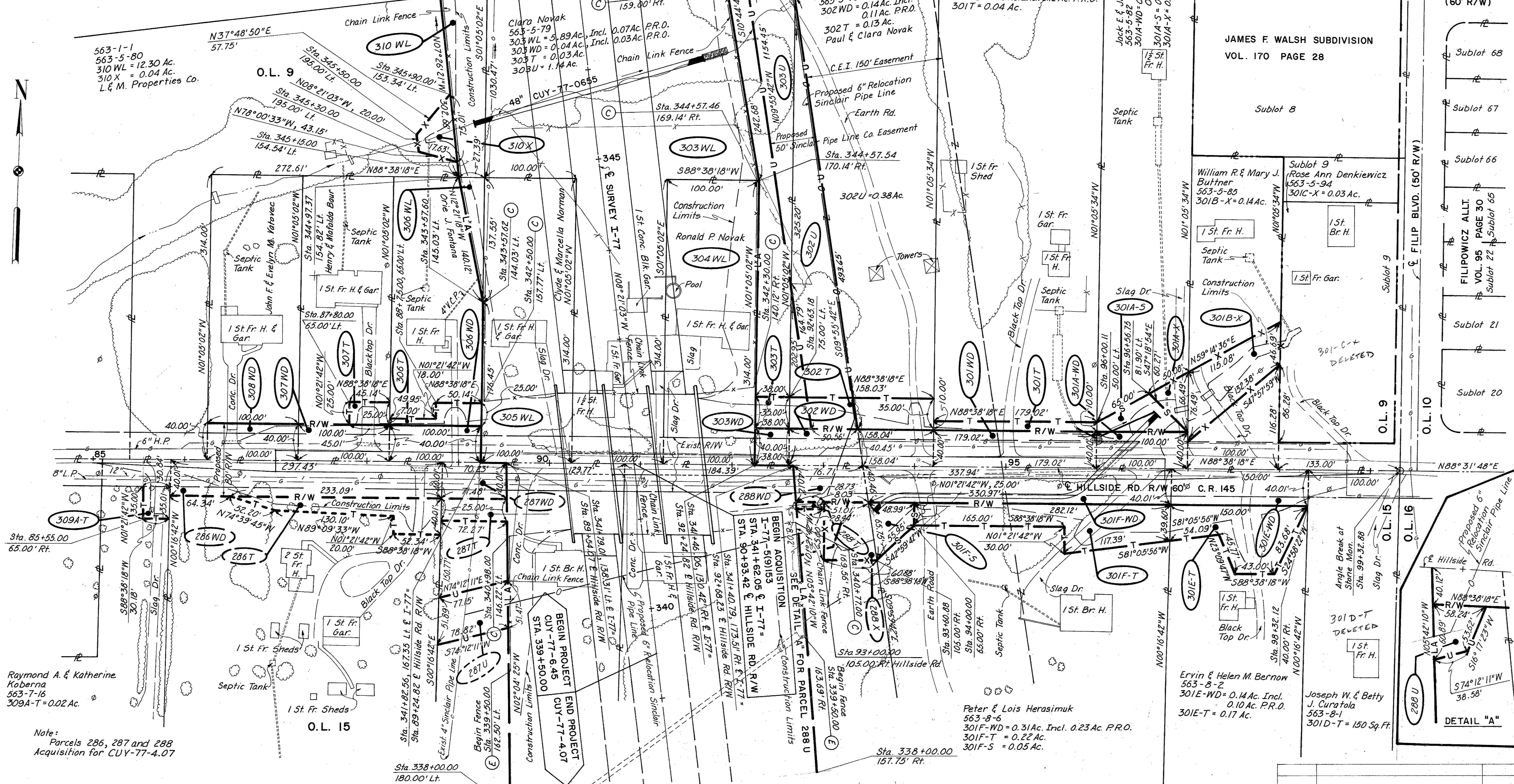

Note:
 Parcels 286, 287 and 288
 Acquisition for CUY-77-4.07

HOWARD, NEEDLES, TAMMEN & BERGENDOFF
 CONSULTING ENGINEERS
 KANSAS CITY CLEVELAND NEW YORK

INDEPENDENCE TOWNSHIP TOWN 6 RANGE 12 TRACT 3 WEST

P.G.S.	Parcel 301C-X & 301D-T DELETED	12-4-67
NAME	REVISION	DATE

MADE JAG DATE 5-18-66 TRACED HLD DATE 5-20-66
 CHECKED DATE SCALE 1" = 50'

INDEPENDENCE TOWNSHIP TOWN 6 RANGE 12 TRACT 3 WEST

FED. RD. DIVISION	STATE	PROJECT
2	OHIO	

338
347

CUYAHOGA COUNTY
 CUY-77-6.45
 I-77-4(36)
 RIGHT OF WAY ONLY
 SUM/CUY 77-31.08/0.00

10
20

I-77 CURVE DATA

P.I. = Sta. 365+24.97
 Δ = 06°46'06" Right
 D = 00°28'00"
 T = 726.03'
 L = 1,450.38'
 R = 12,277.66'
 E = 21.45'

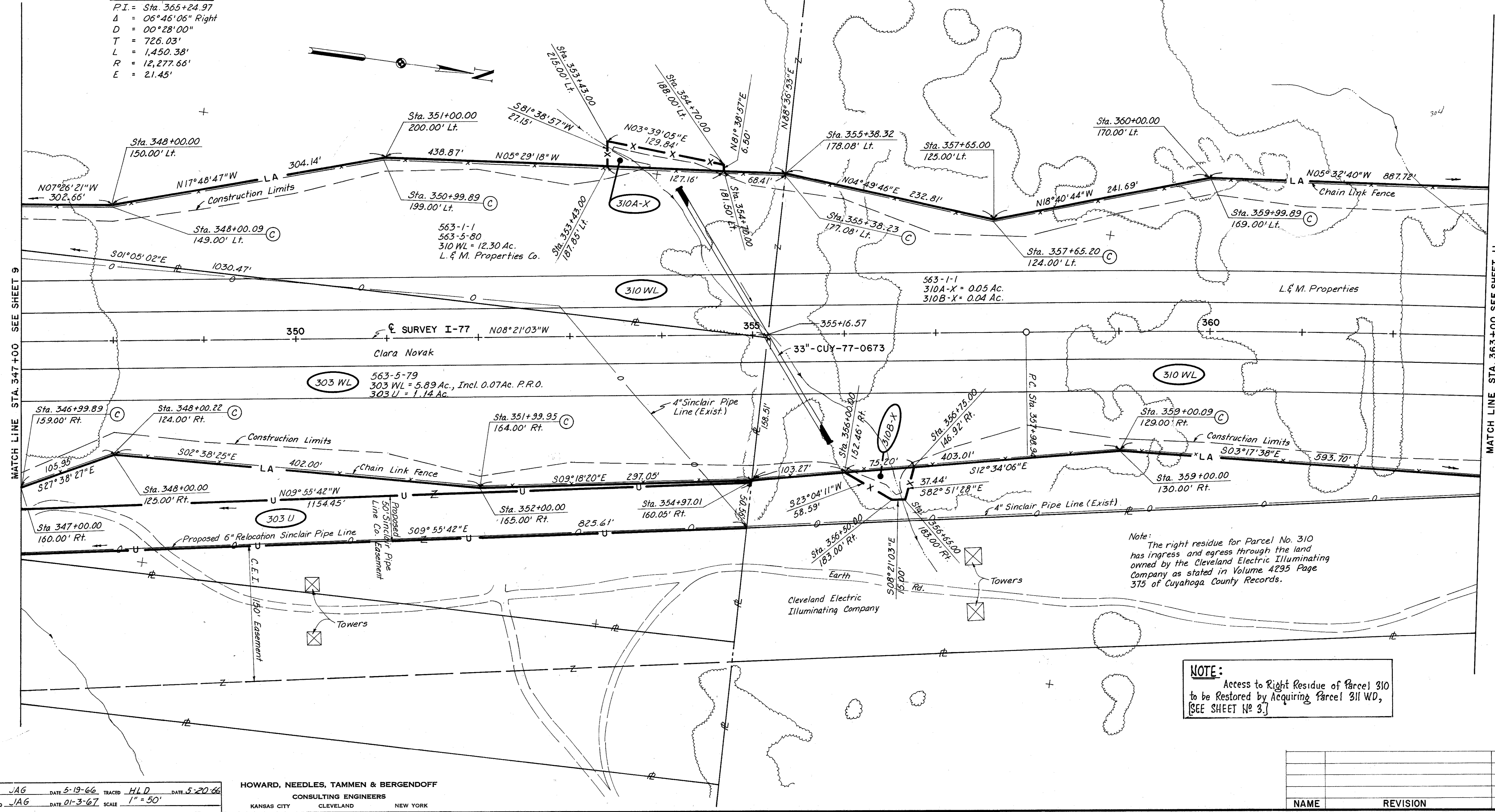

Note:
 The right residue for Parcel No. 310 has ingress and egress through the land owned by the Cleveland Electric Illuminating Company as stated in Volume 4295 Page 375 of Cuyahoga County Records.

NOTE:
 Access to Right Residue of Parcel 310 to be Restored by Acquiring Parcel 311 WD, [SEE SHEET No. 3.]

MADE JAG DATE 5-19-66 TRACED HLD DATE 5-20-66
 CHECKED JAG DATE 01-3-67 SCALE 1" = 50'

HOWARD, NEEDLES, TAMMEN & BERGENDOFF
 CONSULTING ENGINEERS
 KANSAS CITY CLEVELAND NEW YORK

NAME	REVISION	DATE

FED. RD. DIVISION	STATE	PROJECT
2	OHIO	

339
347

CUYAHOGA COUNTY
CUY-77-6.45
I-77-4(36)
RIGHT OF WAY ONLY
SUM/CUY 77-31.08/0.00

11
20

I-77 CURVE DATA
P.I. = Sta. 365+24.97
 Δ = 06°46'06" Right
D = 00°28'00"
T = 726.03'
L = 1,450.38'
R = 12,277.66'
E = 21.45'

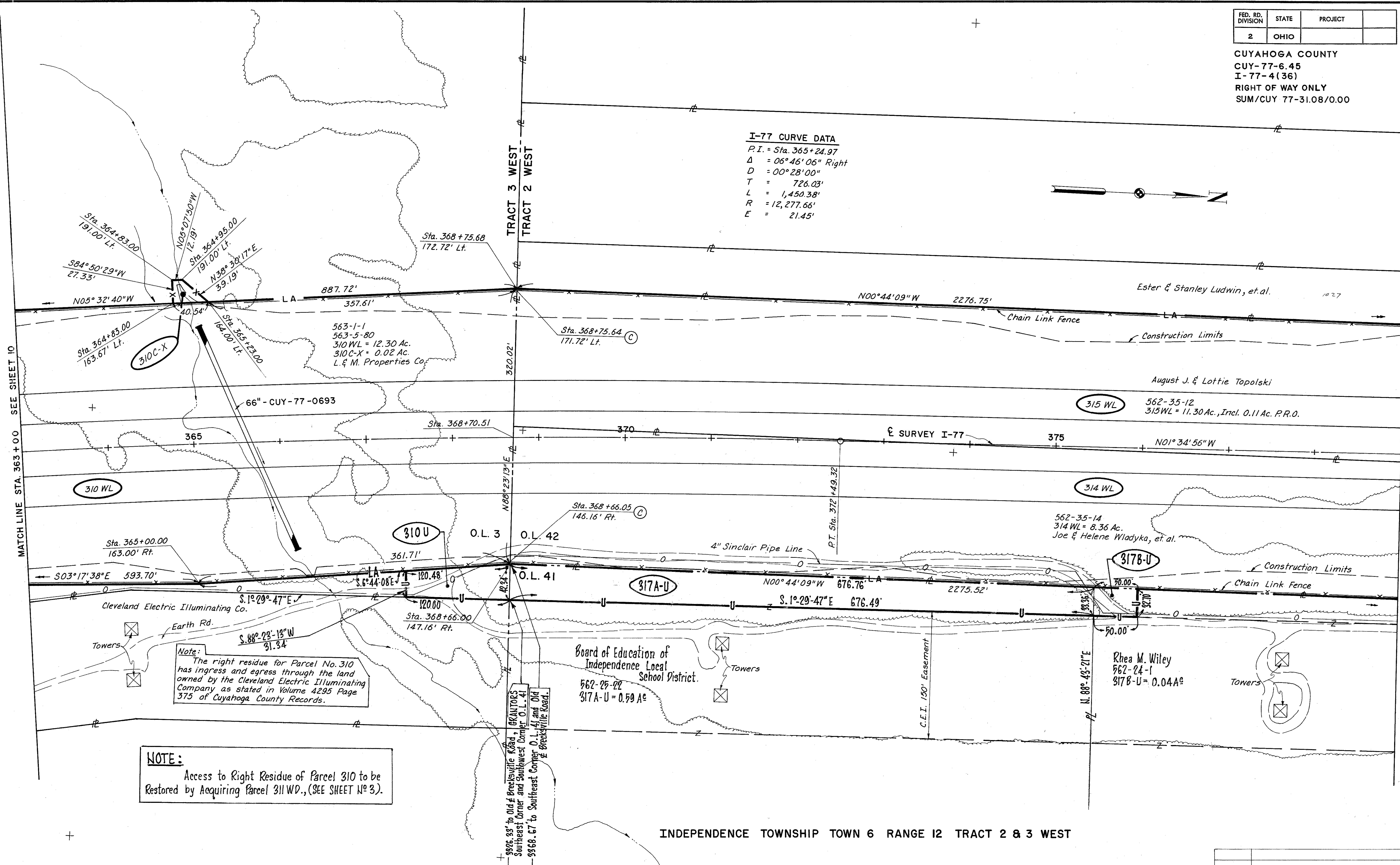
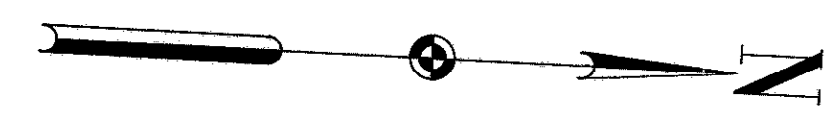

Note:
The right residue for Parcel No. 310 has ingress and egress through the land owned by the Cleveland Electric Illuminating Company as stated in Volume 4295 Page 375 of Cuyahoga County Records.

NOTE:
Access to Right Residue of Parcel 310 to be Restored by Acquiring Parcel 311 WD., (SEE SHEET N° 3).

INDEPENDENCE TOWNSHIP TOWN 6 RANGE 12 TRACT 2 & 3 WEST

MADE JAG DATE 5-20-66 TRACED HLD DATE 5-23-66
CHECKED JAG DATE 1-5-67 SCALE 1" = 50'

HOWARD, NEEDLES, TAMMEN & BERGENDOFF
CONSULTING ENGINEERS
KANSAS CITY CLEVELAND NEW YORK

P.G.S.	Parcel 310U & 317B-U Added	12-5-67
NAME	REVISION	DATE

FED. RD. DIVISION	STATE	PROJECT
2	OHIO	

340
347

CUYAHOGA COUNTY
 CUY-77-6.45
 I-77-4(36)
 RIGHT OF WAY ONLY
 SUM/CUY 77-31.08/0.00

12
20

O.L. 42

MATCH LINE STA. 379+00 SEE SHEET 11

MATCH LINE STA. 395+00 SEE SHEET 13

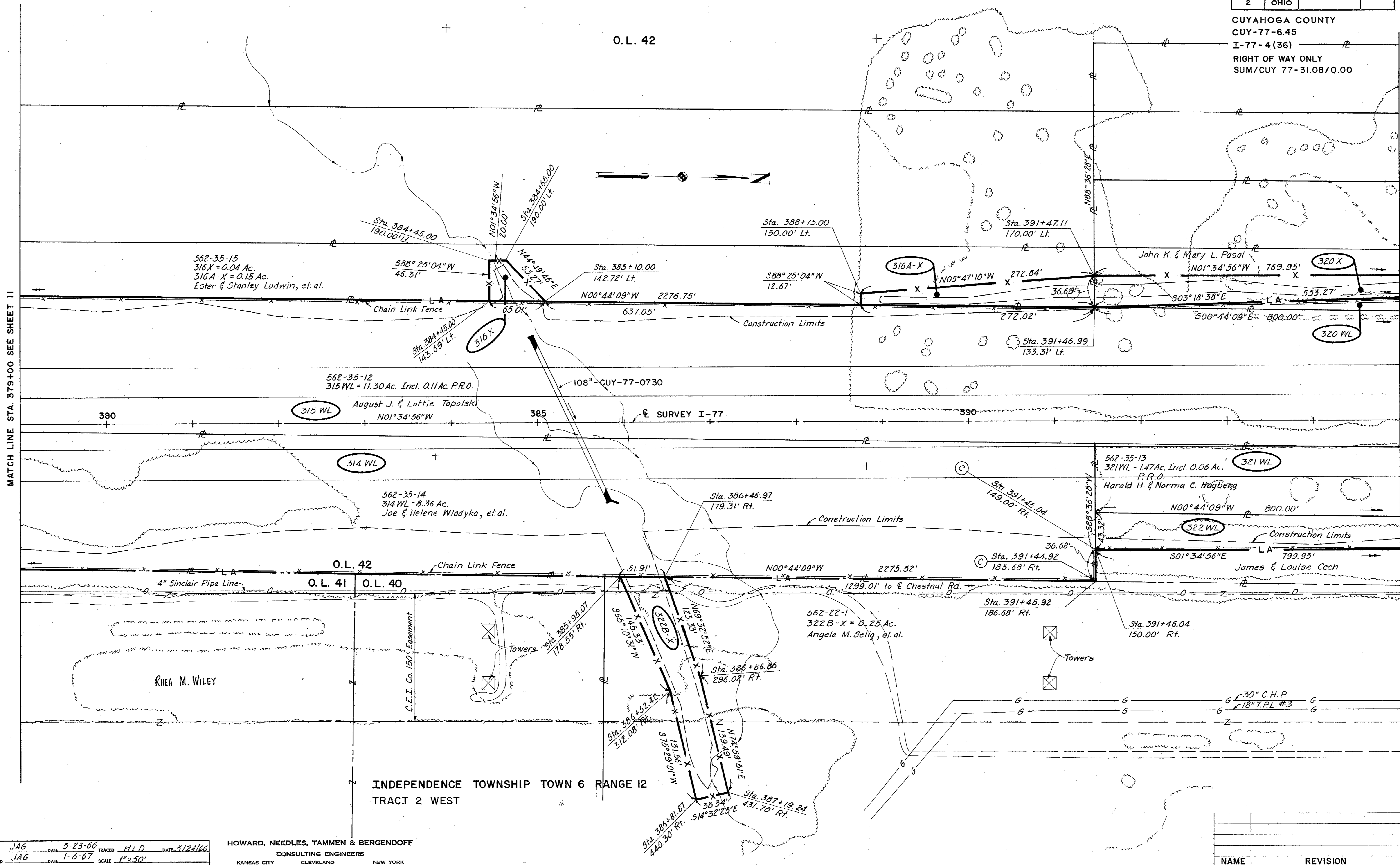

INDEPENDENCE TOWNSHIP TOWN 6 RANGE 12
 TRACT 2 WEST

MADE JAG DATE 5-23-66 TRACED HLD DATE 5/24/66
 CHECKED JAG DATE 1-6-67 SCALE 1"=50'

HOWARD, NEEDLES, TAMMEN & BERGENDOFF
 CONSULTING ENGINEERS
 KANSAS CITY CLEVELAND NEW YORK

NAME	REVISION	DATE

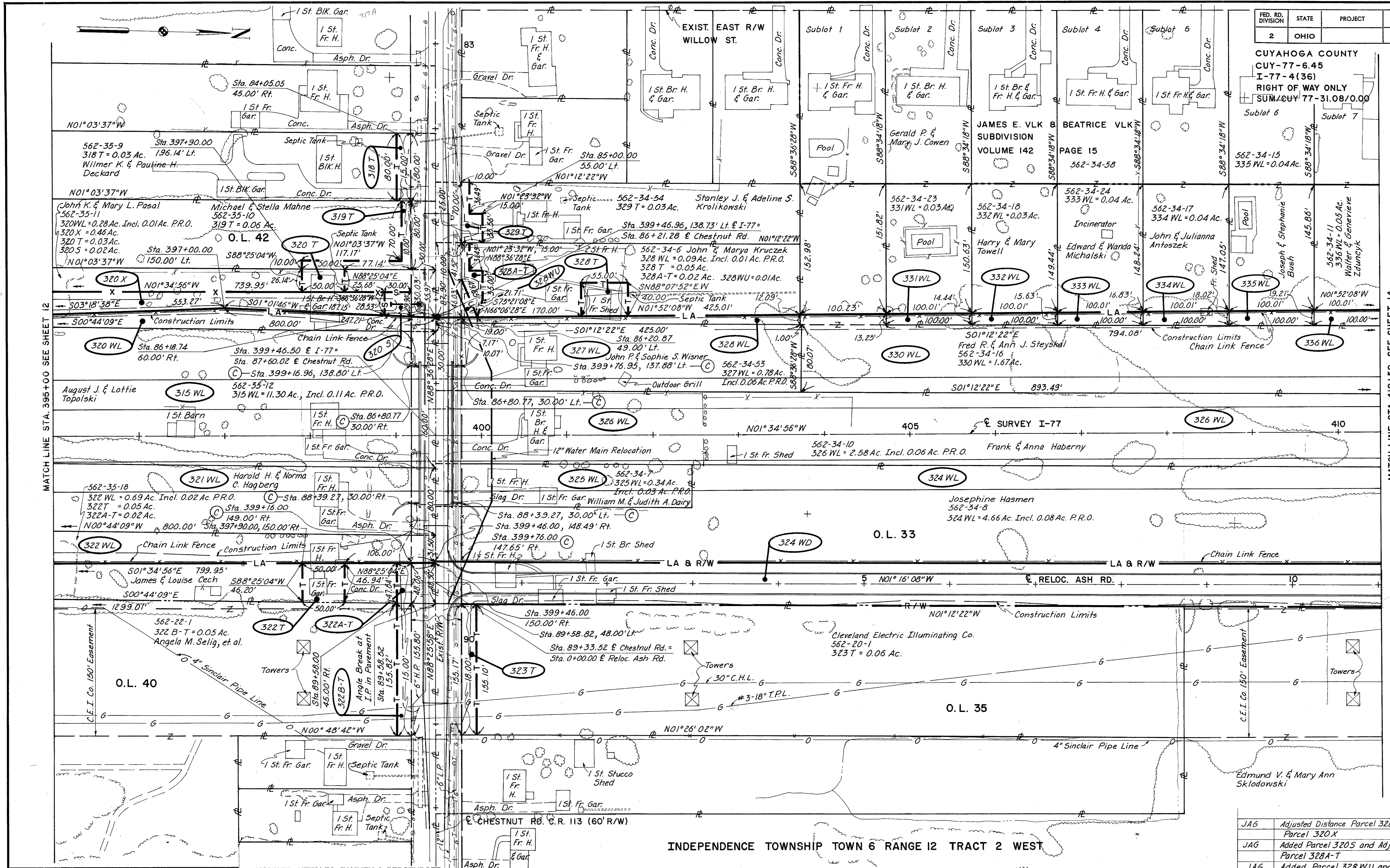

MATCH LINE STA. 395+00 SEE SHEET 12

MATCH LINE STA. 410+50 SEE SHEET 14

INDEPENDENCE TOWNSHIP TOWN 6 RANGE 12 TRACT 2 WEST

MADE JAG DATE 5-24-66 TRACED HLD DATE 5/25/66
 CHECKED DATE SCALE 1"=50'

HOWARD, NEEDLES, TAMMEN & BERGENDOFF
 CONSULTING ENGINEERS
 KANSAS CITY CLEVELAND NEW YORK

NAME	REVISION	DATE
JAG	Adjusted Distance Parcel 320	09-18-67
JAG	Parcel 320 X	07-26-67
JAG	Added Parcel 320S and Adjusted Parcel 328A-T	07-18-67
JAG	Added Parcel 328WU and adjusted	
JAG	Adjusted Parcel 319 T	04-24-67

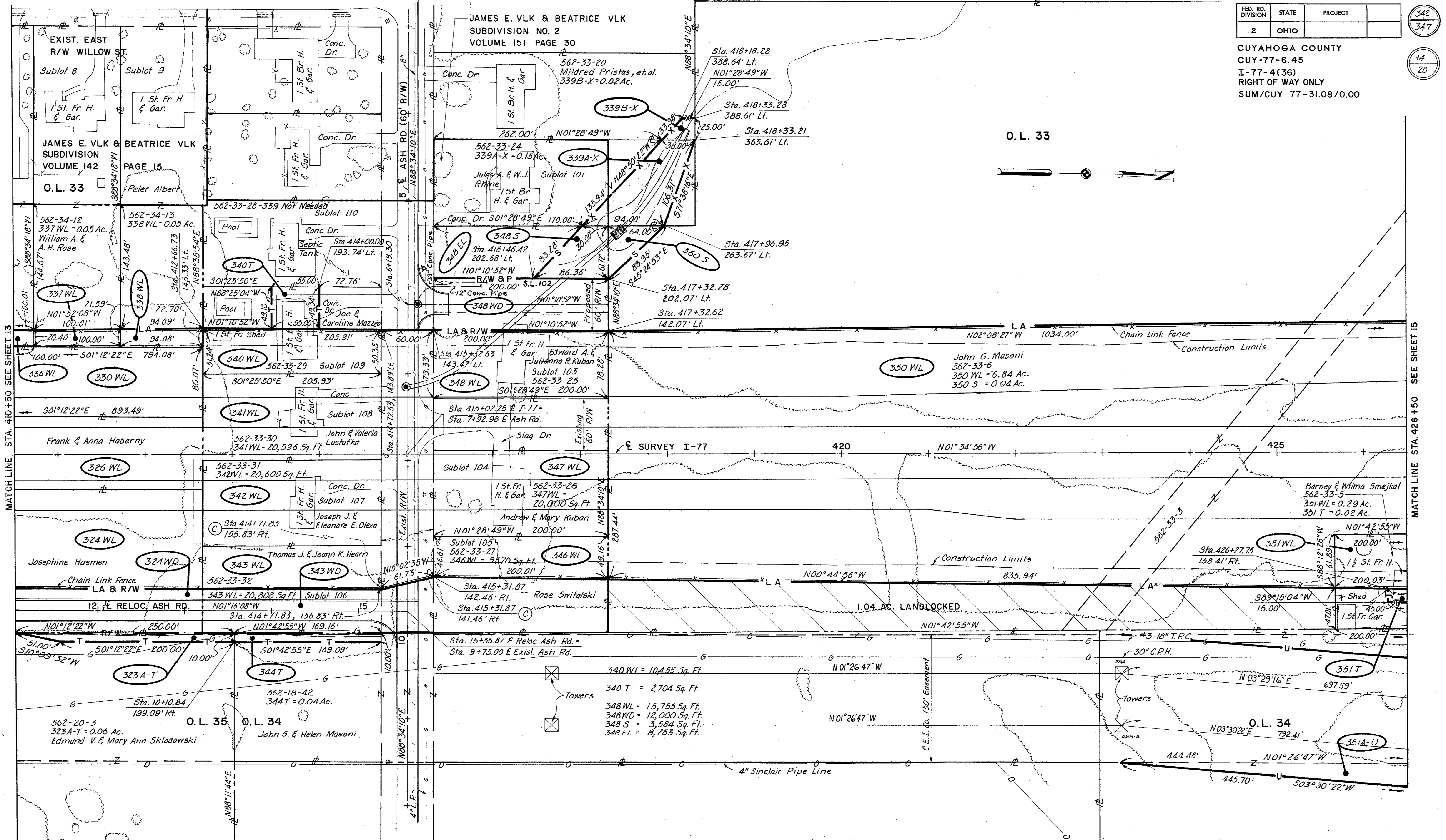

INDEPENDENCE TOWNSHIP TOWN 6 RANGE 12 TRACT 2 WEST

MADE JAG DATE 5-24-66 TRACED HLD DATE 3/26/66
 CHECKED DATE SCALE 1"=50'

HOWARD, NEEDLES, TAMMEN & BERGENDOFF
 CONSULTING ENGINEERS
 KANSAS CITY CLEVELAND NEW YORK

L.G.L.	Revised Parcel 351A-U	6-24-68
	339A-X, 348S and 350S	7-27-67
	339B-X and adjusted Parcels	
JAG	Deleted Parcel 339A-S, Added Parcel	
NAME	REVISION	DATE

FED. RD. DIVISION	STATE	PROJECT
2	OHIO	

343
347
15
20

CUYAHOGA COUNTY
CUY-77-6.45
I-77-4(36)
RIGHT OF WAY ONLY
SUM/CUY 77-31.08/0.00

MATCH LINE STA. 435+00 SEE SHEET 16 & 17

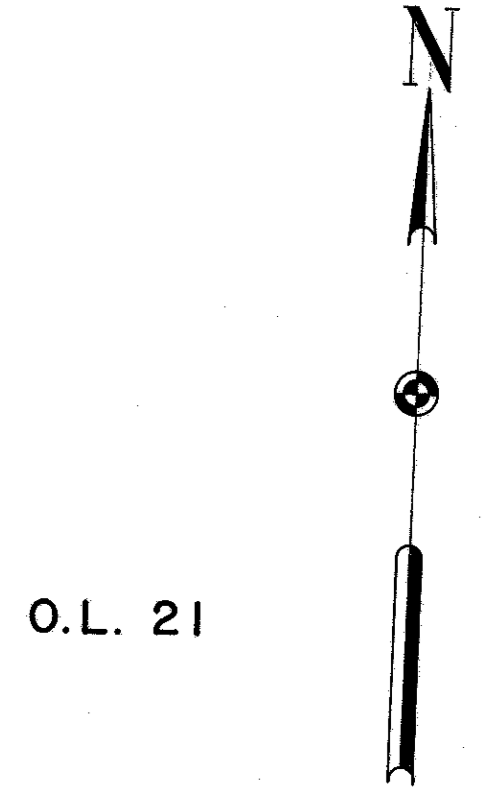
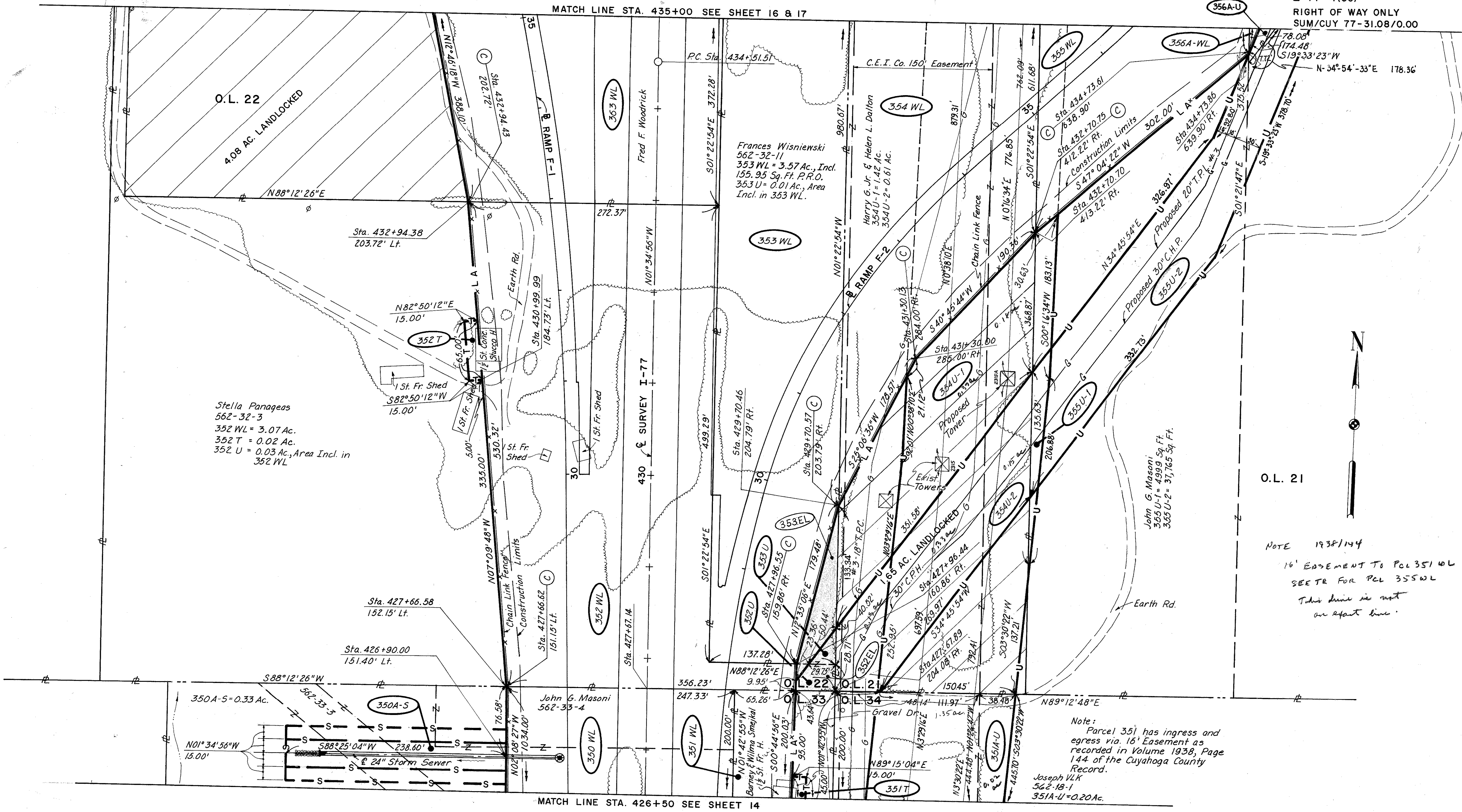

NOTE 1938/144
16' EASEMENT TO PCL 351 WL
SEETR FOR PCL 355 WL
This line is not
an exact line.

Note:
Parcel 351 has ingress and
egress via 16' Easement as
recorded in Volume 1938, Page
144 of the Cuyahoga County
Record.
Joseph VLR
562-18-1
351A-U = 0.20 Ac.

MATCH LINE STA. 426+50 SEE SHEET 14

INDEPENDENCE TOWNSHIP TOWN 6 RANGE 12 TRACT 2 WEST

MADE JAG DATE 5-26-66 TRACED DATE
CHECKED DATE SCALE 1" = 50'

HOWARD, NEEDLES, TAMMEN & BERGENDOFF
CONSULTING ENGINEERS
KANSAS CITY CLEVELAND NEW YORK

EXCESS LAND PARCELS SOLD BY STATE

L.G.L.	Revised Parcels 351AU, 354U-1 & 355U-1	6-26-68
K.J.S.	REVISED PARCELS 356A-U AND 355U-2	11-11-67
NAME	REVISION	DATE

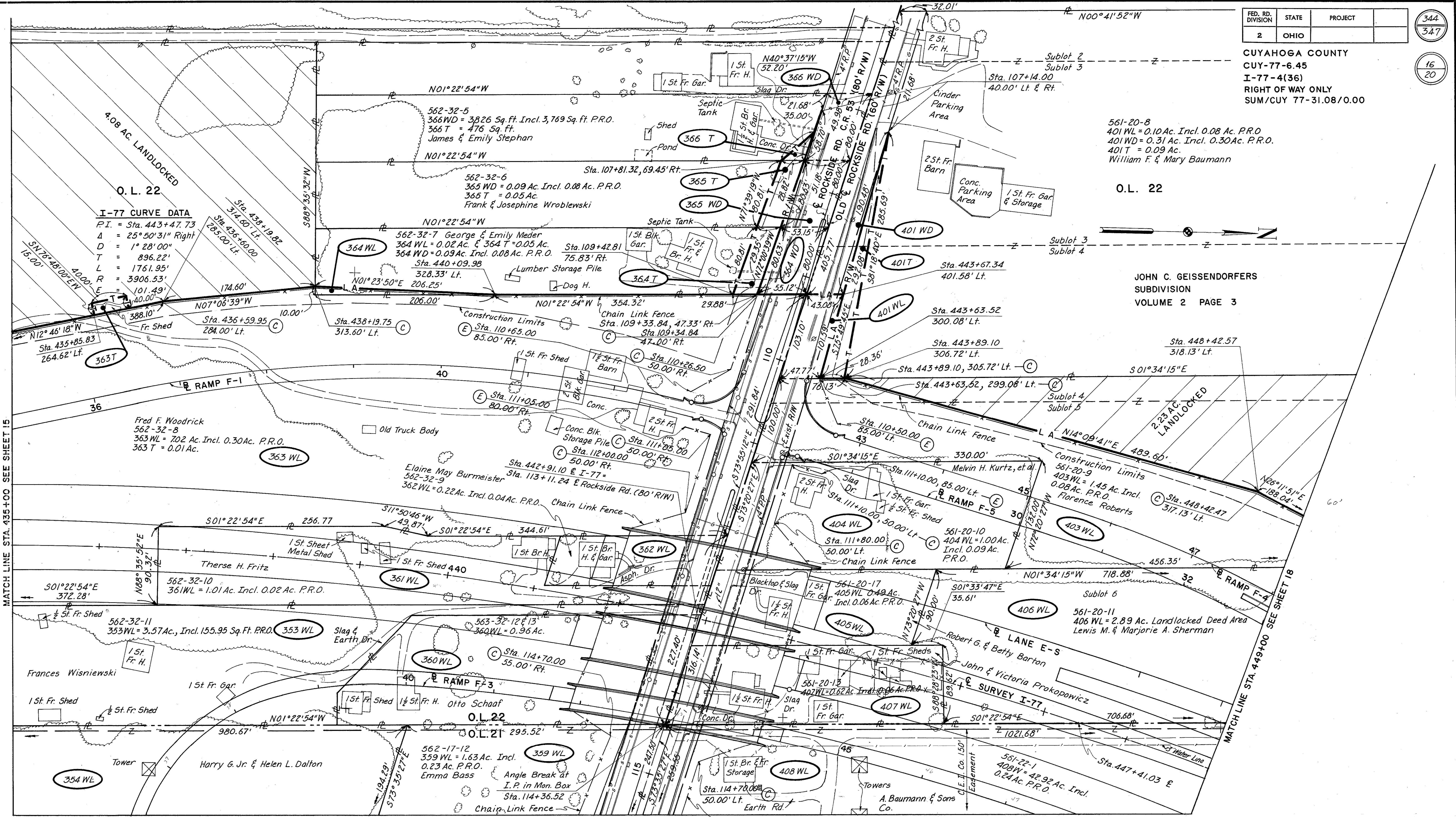

I-77 CURVE DATA
 P.I. = Sta. 443+47.73
 A = 25°50'31" Right
 D = 1°28'00"
 T = 896.22'
 L = 1761.95'
 R = 3906.53'
 E = 101.49'
 Sta. 435+85.83
 264.62' Lt.
 Sta. 436+00.00
 205.00' Lt.
 Sta. 438+19.82
 374.80' Lt.
 Sta. 439+19.82
 205.00' Lt.

O.L. 22

JOHN C. GEISSENDORFERS
 SUBDIVISION
 VOLUME 2 PAGE 3

MATCH LINE STA. 435+00 SEE SHEET 15

MATCH LINE STA. 449+00 SEE SHEET 18

MATCH LINE STA. 115+50 SEE SHEET 17

INDEPENDENCE TOWNSHIP TOWN 6 RANGE 12 TRACT 2 WEST

MADE JAG DATE 6-16-66 TRACED HLD DATE 6/20/66
 CHECKED DATE SCALE 1"=50'

HOWARD, NEEDLES, TAMMEN & BERGENDOFF
 CONSULTING ENGINEERS
 KANSAS CITY CLEVELAND NEW YORK

NAME	REVISION	DATE

CUYAHOGA COUNTY
 CUY-77-6.45
 I-77-4(36)
 RIGHT OF WAY ONLY
 SUM/CUY 77-31.08/0.00

MATCHLINE STA. 115+50 SEE SHEET 16

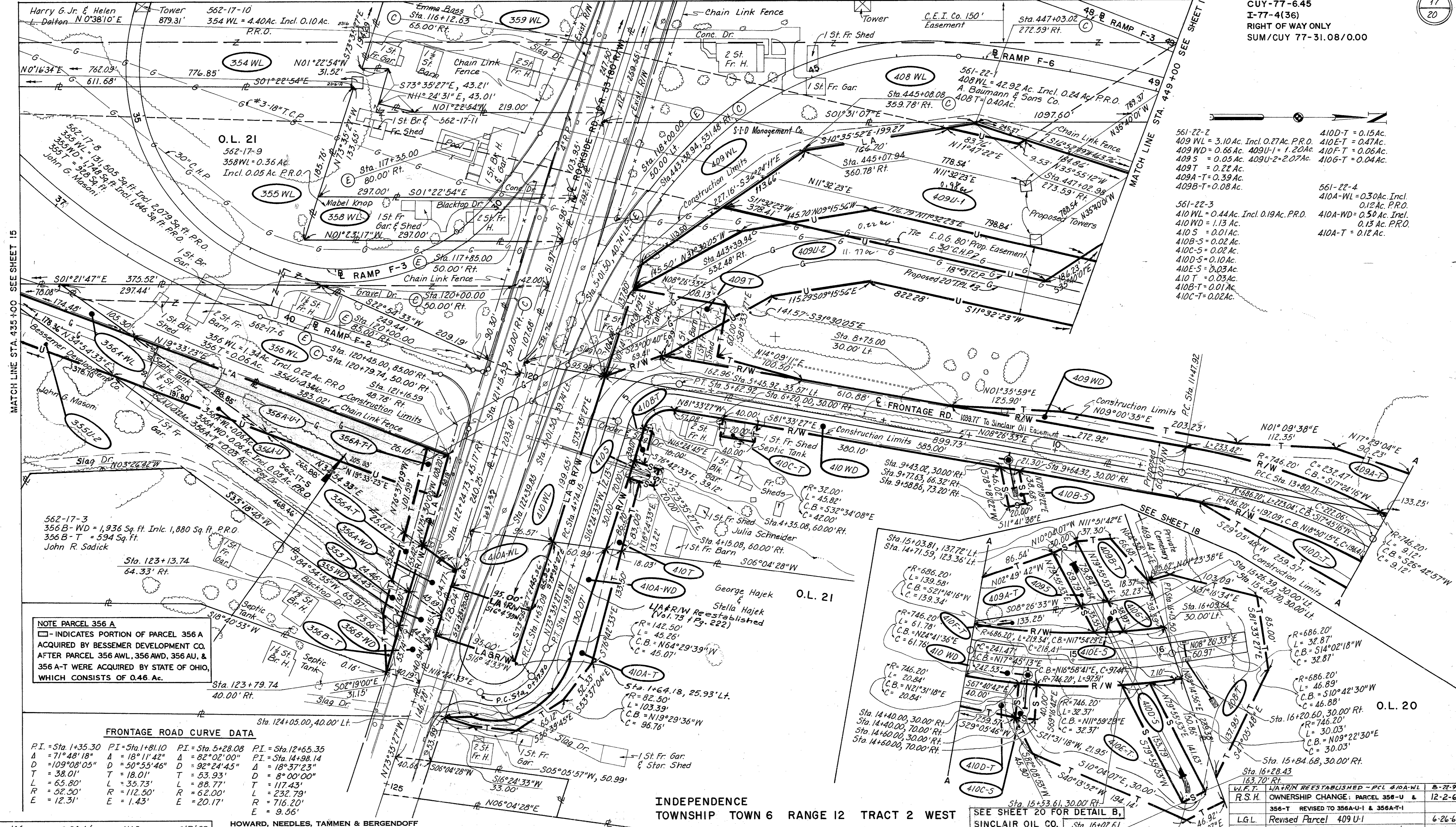

561-22-2	3.10 Ac. Incl. 0.27 Ac. P.R.O.	410D-T = 0.15 Ac.
409 WL	0.66 Ac.	410E-T = 0.47 Ac.
409 WD	0.66 Ac.	410F-T = 0.06 Ac.
409 S	0.05 Ac.	410G-T = 0.04 Ac.
409 T	0.22 Ac.	
409A-T	0.39 Ac.	
409B-T	0.08 Ac.	
561-22-3	0.44 Ac. Incl. 0.19 Ac. P.R.O.	561-22-4
410 WL	1.13 Ac.	410A-WL = 0.30 Ac. Incl.
410 S	0.01 Ac.	0.12 Ac. P.R.O.
410B-S	0.02 Ac.	410A-WD = 0.50 Ac. Incl.
410C-S	0.02 Ac.	0.13 Ac. P.R.O.
410D-S	0.10 Ac.	410A-T = 0.12 Ac.
410E-S	0.03 Ac.	
410 T	0.03 Ac.	
410B-T	0.01 Ac.	
410C-T	0.02 Ac.	

MATCHLINE STA. 435+00 SEE SHEET 15

MATCHLINE STA. 449+00 SEE SHEET 18

NOTE PARCEL 356 A
 [] - INDICATES PORTION OF PARCEL 356 A ACQUIRED BY BESSEMER DEVELOPMENT CO. AFTER PARCEL 356 AWL, 356 AWD, 356 AU, & 356 A-T WERE ACQUIRED BY STATE OF OHIO, WHICH CONSISTS OF 0.46 AC.

FRONTAGE ROAD CURVE DATA

P.I. = Sta. 1+35.30	P.I. = Sta. 1+81.10	P.I. = Sta. 5+28.08	P.I. = Sta. 12+65.35
A = 71°48'18"	A = 18°11'42"	A = 82°02'00"	P.I. = Sta. 14+98.14
D = 109°08'05"	D = 50°55'46"	D = 92°24'45"	A = 18°37'23"
T = 38.01'	T = 18.01'	T = 53.93'	D = 8°00'00"
L = 65.80'	L = 35.73'	L = 88.77'	T = 117.43'
R = 52.50'	R = 112.50'	R = 62.00'	L = 232.79'
E = 12.31'	E = 1.43'	E = 20.17'	R = 716.20'
			E = 9.56'

INDEPENDENCE
 TOWNSHIP TOWN 6 RANGE 12 TRACT 2 WEST

SEE SHEET 20 FOR DETAIL B,
 SINCLAIR OIL CO.
 EASEMENT

W.F.T.	LA R/W REESTABLISHED - PCL 410A-WL	8-22-90
R.S.H.	OWNERSHIP CHANGE: PARCEL 356-U & 12-2-69	
	356-T REVISED TO 356A-U-1 & 356A-T-1	
L.G.L.	Revised Parcel 409 U-1	6-26-68
K.J.S.	DELETED PAR. 356B-U; REV. PAR. 356A-U, 356A-U-1 & 355U-2	12-11-67
NAME	REVISION	DATE

MADE 1/26 DATE 2-30-66 TRACED H.L.D. DATE 6/17/66
 CHECKED DATE SCALE 1" = 50'

HOWARD, NEEDLES, TAMMEN & BERGENDOFF
 CONSULTING ENGINEERS
 KANSAS CITY CLEVELAND NEW YORK

I-77 CURVE DATA
 P.I. Sta. 443+47.73
 $\Delta = 25^{\circ}50'31''$ Right
 $D = 1^{\circ}28'00''$
 $T = 896.22'$
 $L = 1761.95'$
 $R = 3906.53'$
 $E = 101.49'$

SEE SHEET 20 FOR
 EAST OHIO GAS CO.,
 SINCLAIR OIL CO. AND
 C.E.I. CO. EASEMENTS

FED. RD. DIVISION	STATE	PROJECT
2	OHIO	

CUYAHOGA COUNTY
 CUY-77-6.45
 I-77-4(36)
 RIGHT OF WAY ONLY
 SUM/CUY 77-31.08/0.00

346
 347
 18
 20

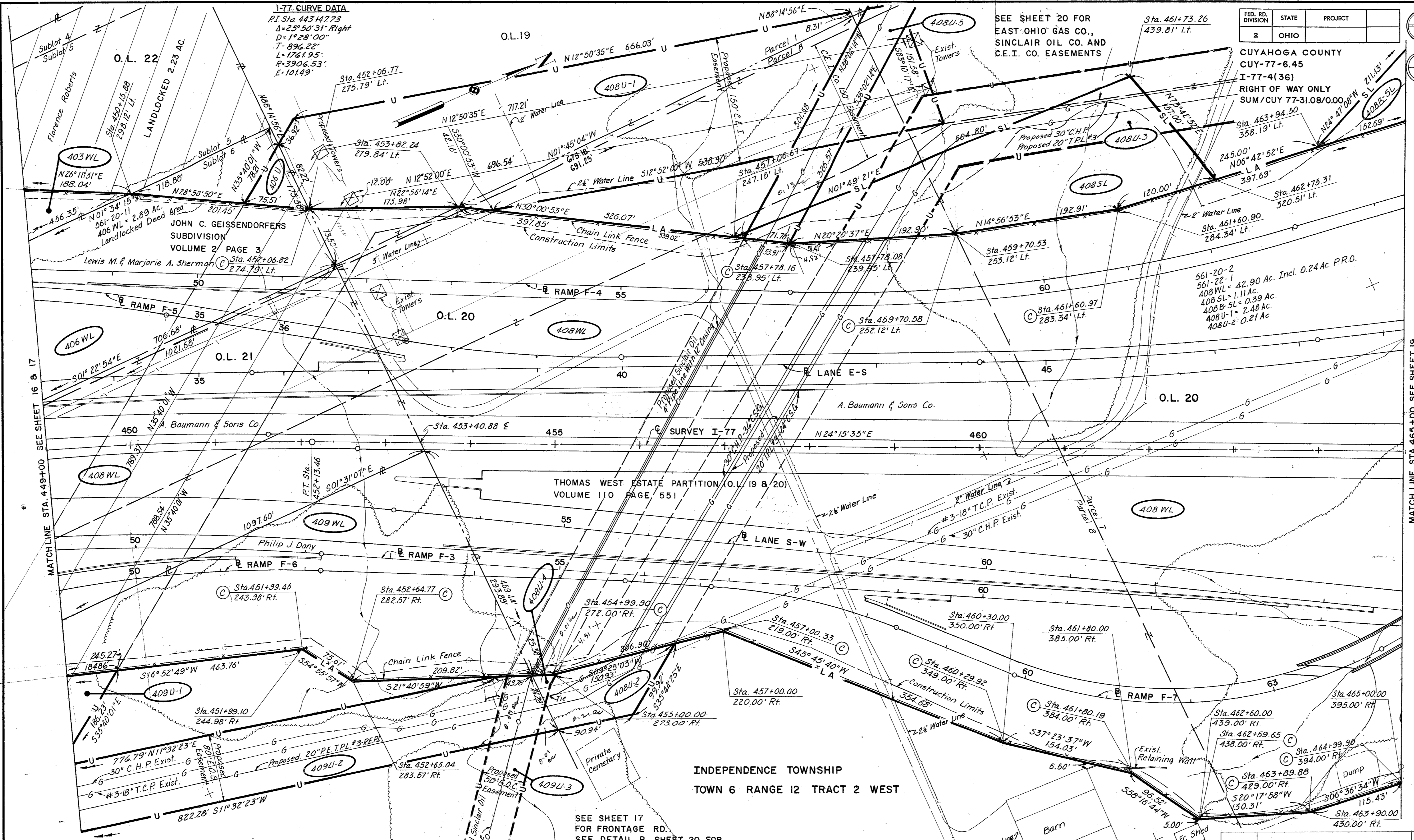

SEE SHEET 17
 FOR FRONTAGE RD.
 SEE DETAIL B, SHEET 20 FOR
 SINCLAIR OIL CO. EASEMENT

MADE JAG DATE 6-20-66 TRACED HLD DATE 6/22/66
 CHECKED DATE SCALE 1" = 50'

HOWARD, NEEDLES, TAMMEN & BERGENDOFF
 CONSULTING ENGINEERS
 KANSAS CITY CLEVELAND NEW YORK

L.G.L.	Revised Parcels 409U1, 406U1 & 408U-1	6-26-68
K.J.S.	REVISED PARCEL 408U-3	12-13-67
NAME	REVISION	DATE

FED. RD. DIVISION	STATE	PROJECT
2	OHIO	

347
347

19
20

CUYAHOGA COUNTY
 CUY-77-6.45
 I-77-4(36)
 RIGHT OF WAY ONLY
 SUM/CUY 77-31.08/0.00

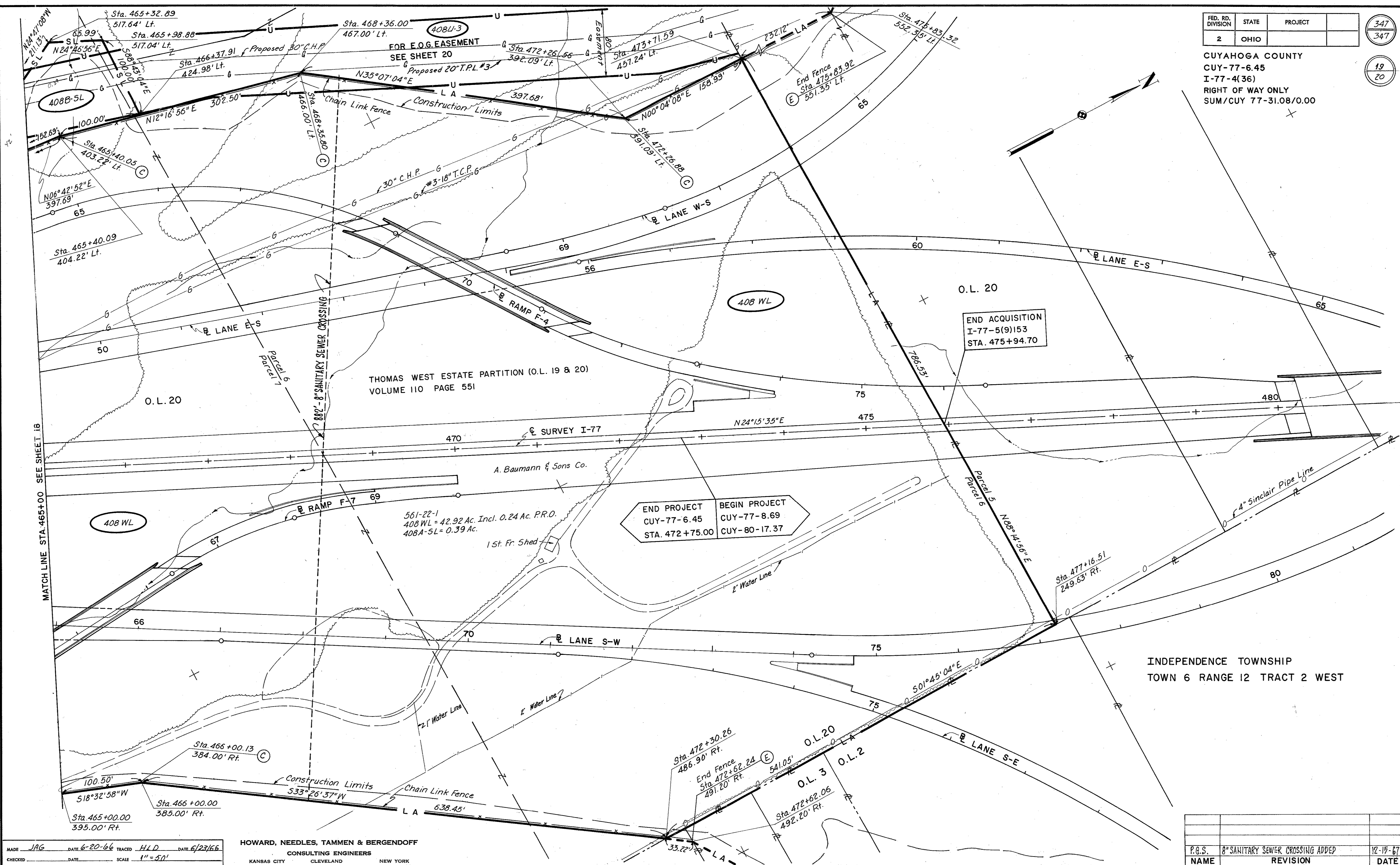

MADE JRG DATE 6-20-66 TRACED HLD DATE 6/23/66
 CHECKED DATE SCALE 1"=50'

HOWARD, NEEDLES, TAMMEN & BERGENDOFF
 CONSULTING ENGINEERS
 KANSAS CITY CLEVELAND NEW YORK

P.G.S. NAME	8" SANITARY SEWER CROSSING ADDED	12-19-67
REVISION		DATE

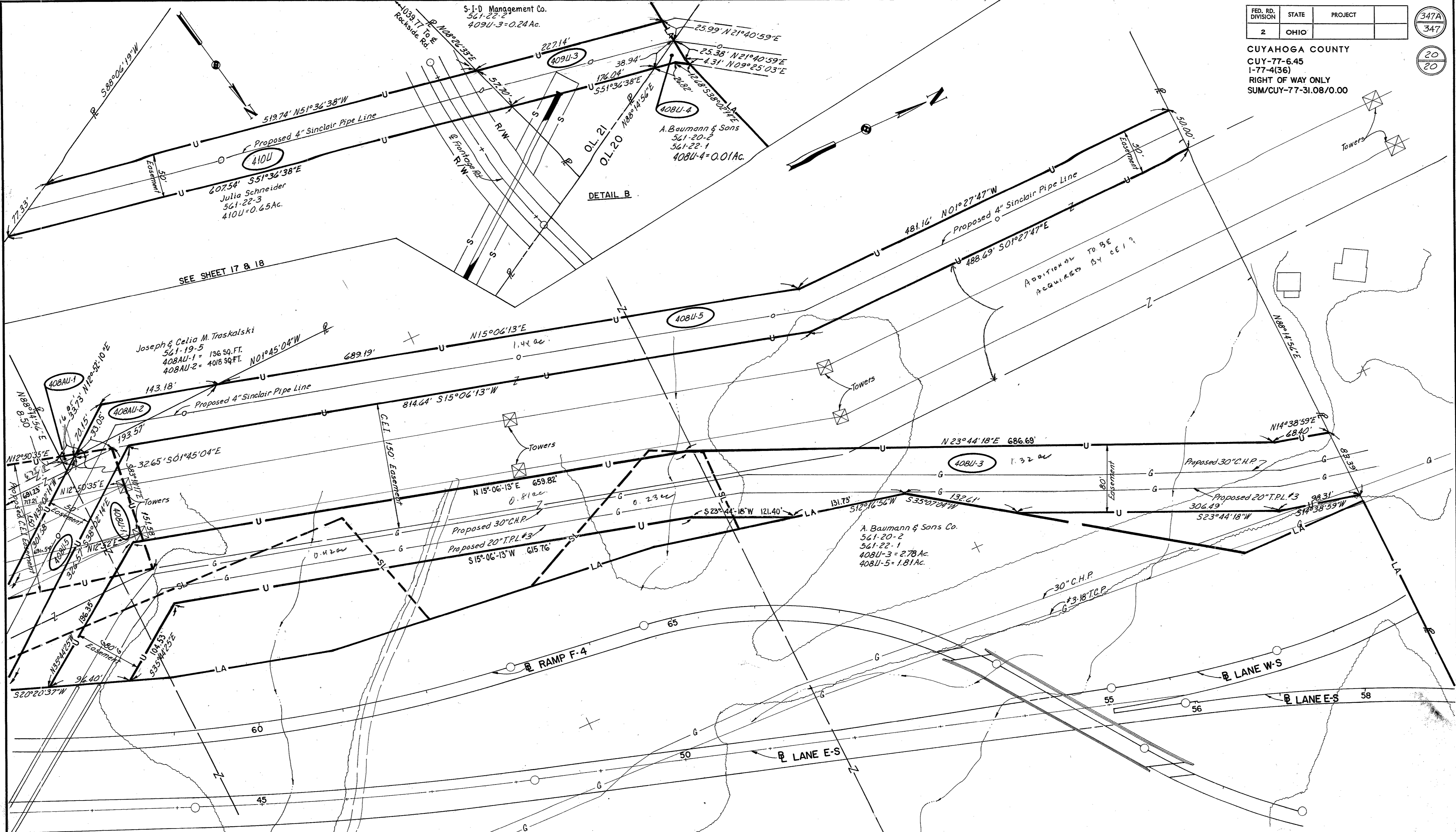

SEE SHEET 18 FOR
 E.O.G. CO. EASEMENT
 SINCLAIR CO. EASEMENT

MADE	R.D.J.	DATE	12-30-67	TRACED	DATE
CHECKED		DATE		SCALE	1" = 50'

HOWARD, NEEDLES, TAMMEN & BERGENDOFF
 CONSULTING ENGINEERS
 KANSAS CITY CLEVELAND NEW YORK

(SEE SHEETS 16, 18 & 19)
 INDEPENDENCE TOWNSHIP TOWN 6 RANGE 12 TRACT 2 WEST

NAME	REVISION	DATE
L.G.L.	Revised Parcels 408U-1 & 408AU-1	6-26-68
P.G.S.	REVISED BEARINGS PARCEL 408U-5	4-26-68
K.J.S.	REVISED PARCEL 408U-3	12-13-67