

LEGEND

- STORM SEWER PIPE
- INLET
- CATCH BASIN
- MANHOLE

PROJECT DATA			
Total Area (Right-Of-Way)	----- 348.41 Ac	Runoff Coefficient for Pre-Construction Site	----- 0.69
Project Earth Disturbed Area	----- 244.39 Ac	Runoff Coefficient for Post Construction Site	----- 0.71
Estimated Contractor Earth Disturbed Area	----- 2.49 Ac	Soil and Water Conservation Map	----- 42*
Notice of Intent Earth Disturbed Area	----- 246.88 Ac	Immediate Receiving Waters	----- Tinkers Creek
Impervious (Paved) Area for Pre-Construction Site	----- 100.65 Ac		
Impervious (Paved) Area for Post Construction Site	----- 125.15 Ac		

N

HORIZONTAL SCALE IN FEET

CALCULATED COA CHECKED AK

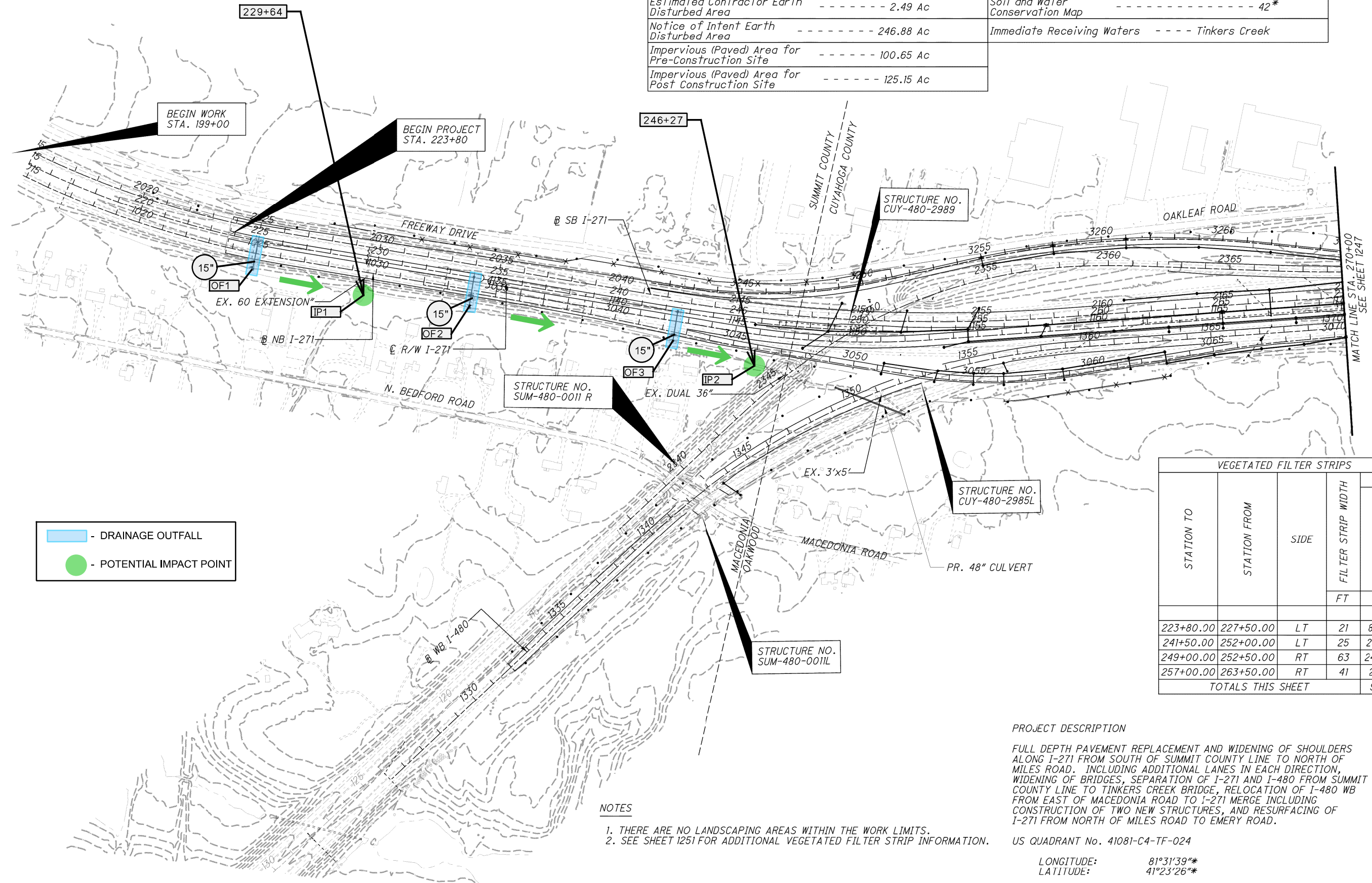

- DRAINAGE OUTFALL
- POTENTIAL IMPACT POINT

VEGETATED FILTER STRIPS					
STATION TO	STATION FROM	SIDE	FILTER STRIP WIDTH	SLOPE EROSION PROTECTION	
			FT		SY
223+80.00	227+50.00	LT	21	863.33	
241+50.00	252+00.00	LT	25	2916.67	
249+00.00	252+50.00	RT	63	2450.00	
257+00.00	263+50.00	RT	41	2961.11	
TOTALS THIS SHEET					9191.11

**PROJECT DESCRIPTION**

FULL DEPTH PAVEMENT REPLACEMENT AND WIDENING OF SHOULDERS ALONG I-271 FROM SOUTH OF SUMMIT COUNTY LINE TO NORTH OF MILES ROAD. INCLUDING ADDITIONAL LANES IN EACH DIRECTION, WIDENING OF BRIDGES, SEPARATION OF I-271 AND I-480 FROM SUMMIT COUNTY LINE TO TINKERS CREEK BRIDGE, RELOCATION OF I-480 WB FROM EAST OF MACEDONIA ROAD TO I-271 MERGE INCLUDING CONSTRUCTION OF TWO NEW STRUCTURES, AND RESURFACING OF I-271 FROM NORTH OF MILES ROAD TO EMERY ROAD.

US QUADRANT No. 41081-C4-TF-024

- NOTES**
1. THERE ARE NO LANDSCAPING AREAS WITHIN THE WORK LIMITS.
  2. SEE SHEET 1251 FOR ADDITIONAL VEGETATED FILTER STRIP INFORMATION.

LONGITUDE: 81°31'39"\*  
 LATITUDE: 41°23'26"\*  
 \*LONGITUDE AND LATITUDE TO APPROX. CENTER OF PROJECT

MODEL: SHEET PAPER: 17x11 (in.) DATE: 11/20/2019 TIME: 12:30:45 PM USER: jgrmovse  
 I:\ProjectData\CUY\80418\Environmental\2019\_09\_05\_DRAINAGE\_OUTFALLS.EPA\080418\_D0001.dgn  
 I:\drainage\sheets\80418\DE001.dgn (Sheet) 11/9/2015 4:51:05 PM dshamer

PROJECT SITE PLAN  
 BEGIN TO I-271 STA. 270+00

CUY / SUM-271-00.00 / 14.87  
 CUY / SUM-480-29.58 / 00.00  
 1246  
 2013

MODEL: SHEET PAPER SIZE: 17x11 (in.) DATE: 11/20/2019 TIME: 12:31:34 PM USER: jgrmovse  
 I:\ProjectData\CUY\80418\Environmental\2019\_09\_05\_DRAINAGE\_OUTFALLS.EPA\080418\_D0001.dgn  
 ...\\drainage\sheet\80418DE002.dgn (Sheet) 9/30/2014 6:35:51 AM dshoner

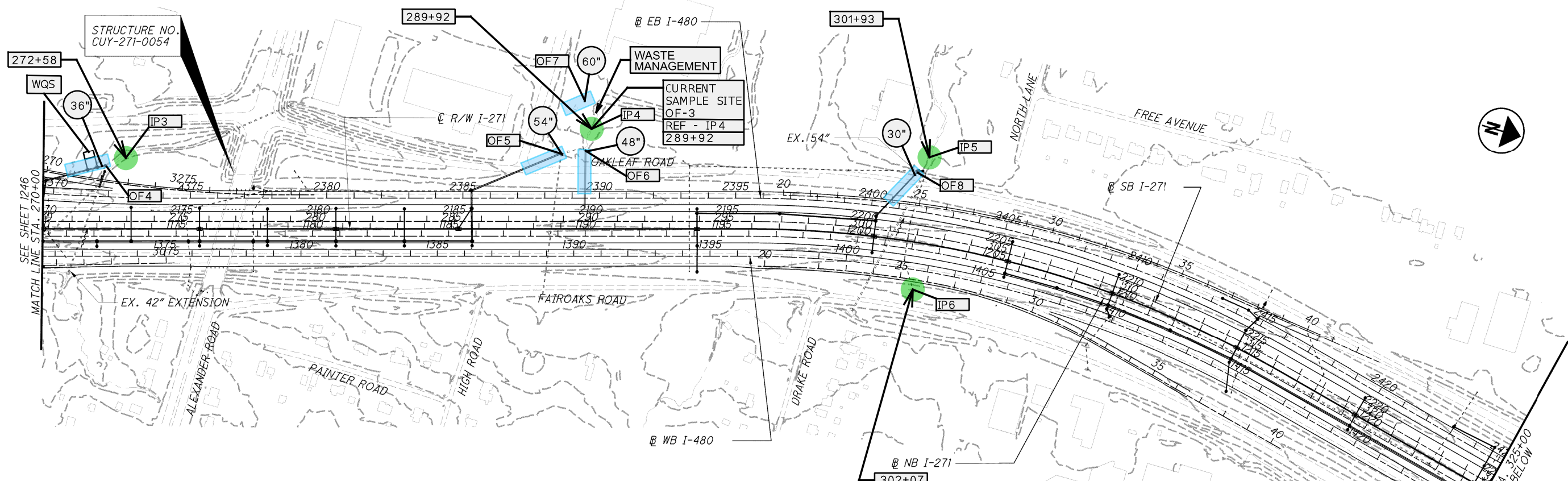

- DRAINAGE OUTFALL  
 - POTENTIAL IMPACT POINT

**NOTES**

1. THERE ARE NO LANDSCAPING AREAS WITHIN THE WORK LIMITS.
2. SEE SHEET 1251 FOR ADDITIONAL VEGETATED FILTER STRIP INFORMATION.

VEGETATED FILTER STRIPS				
STATION TO	STATION FROM	SIDE	FILTER STRIP WIDTH	670
				SLOPE EROSION PROTECTION
			FT	SY
279+00.00	295+00.00	LT	42	7466.67
293+50.00	318+00.00	RT	19	5172.22
295+00.00	314+50.00	LT	22	4766.67
321+00.00	327+00.00	LT	20	1333.33
328+00.00	331+00.00	LT	16	533.33
332+50.00	335+50.00	RT	17	566.67
332+50.00	349+50.00	LT	17	3211.11
338+00.00	341+00.00	RT	16	533.33
349+50.00	357+50.00	CL	22	1955.56
363+00.00	364+50.00	RT	80	1333.33
TOTALS THIS SHEET				26872.22

- LEGEND**
- STORM SEWER PIPE
  - INLET
  - CATCH BASIN
  - MANHOLE

MODEL: SHEET PAPER: 17x11 (in.) DATE: 11/20/2019 TIME: 2:02:11 PM USER: jgmovse  
 I:\ProjectData\CUY\80418\Environmental\2019\_09\_05\_DRAINAGE\_OUTFALLS.EPA\_080418\_DD001.dgn  
 ...\\drainage\sheets\80418\DE003.dgn (Sheet) 9/30/2014 6:35:56 AM dshomer

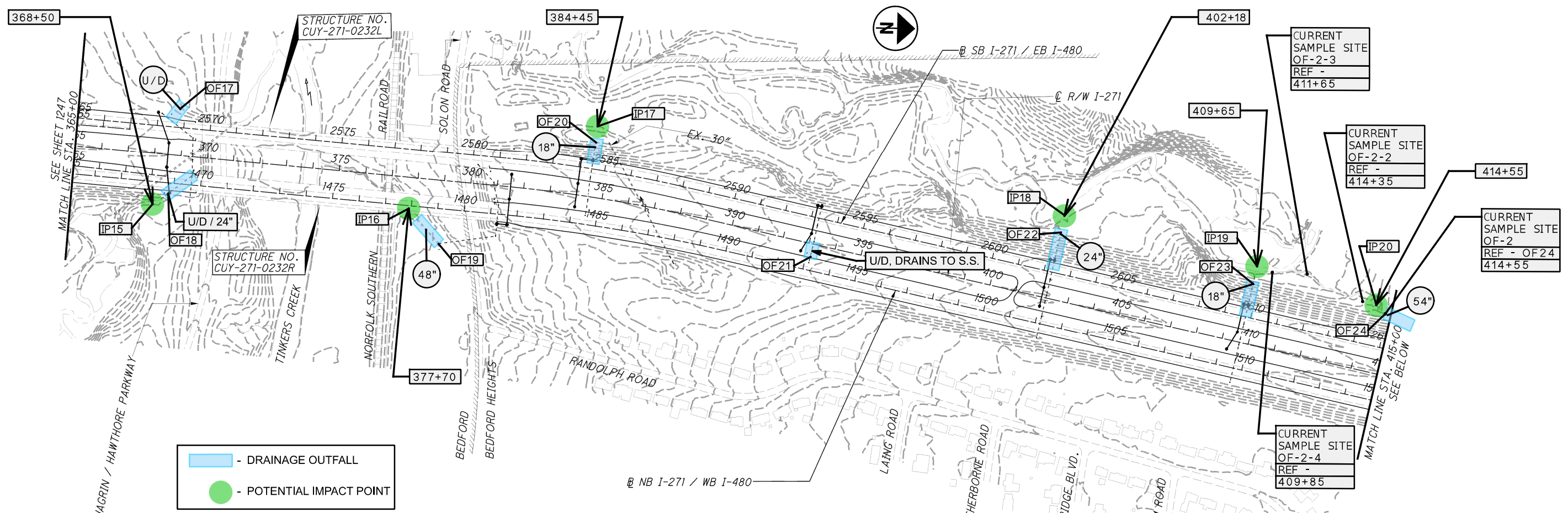

— - DRAINAGE OUTFALL  
● - POTENTIAL IMPACT POINT

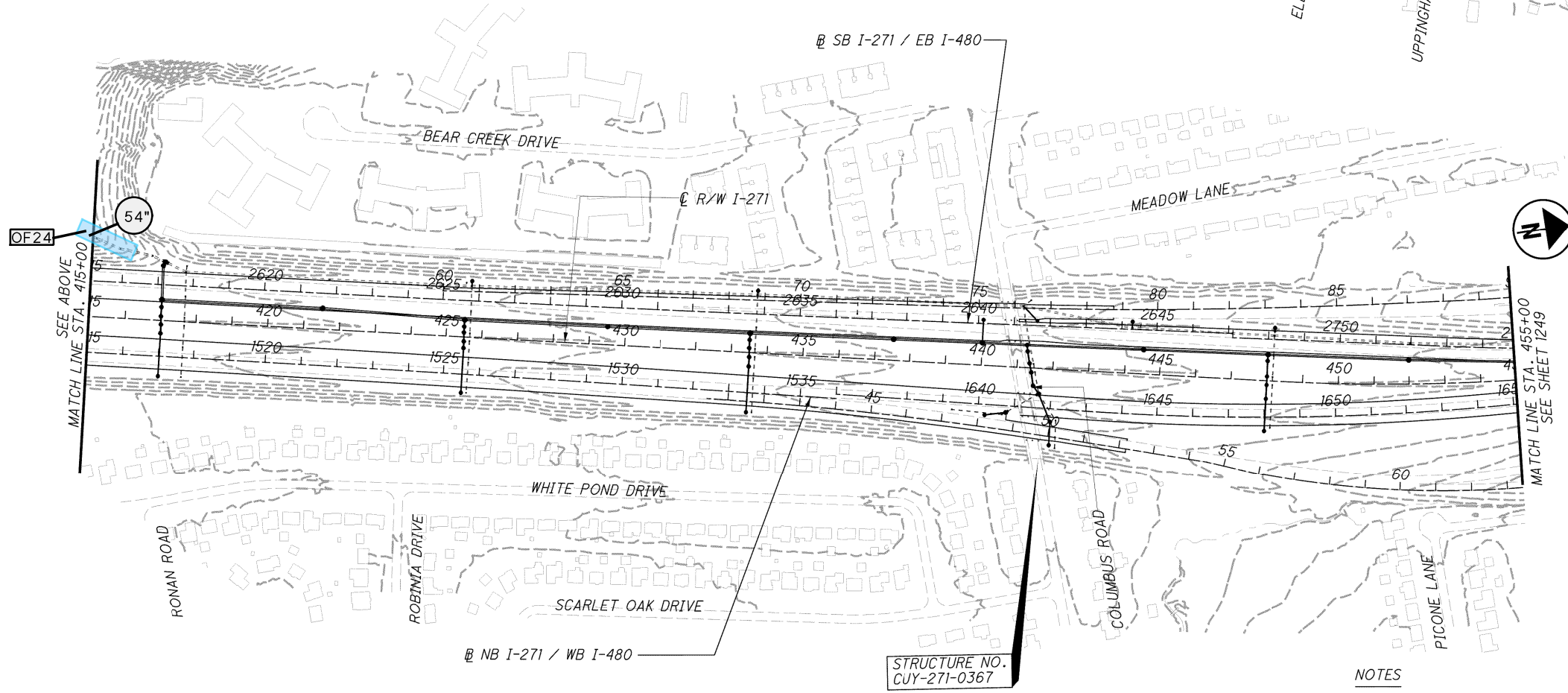

VEGETATED FILTER STRIPS				
STATION TO	STATION FROM	SIDE	FILTER STRIP WIDTH	670
			FT	SY
391+50.00	394+50.00	RT	30	1000.00
428+00.00	432+00.00	RT	21	933.33
443+00.00	447+00.00	RT	17	755.56
452+00.00	459+50.00	LT	29	2416.67
TOTALS THIS SHEET				5105.56

- LEGEND**
- STORM SEWER PIPE
  - INLET
  - CATCH BASIN
  - MANHOLE

**NOTES**

- THERE ARE NO LANDSCAPING AREAS WITHIN THE WORK LIMITS.
- SEE SHEET 1251 FOR ADDITIONAL VEGETATED FILTER STRIP INFORMATION.

CALCULATED: COA  
 CHECKED: AK

**PROJECT SITE PLAN**  
**I-271 STA. 365+00 TO STA. 455+00**

CUY / SUM-271-00.00 / 14.87  
 CUY / SUM-480-29.58 / 00.00

1248  
 2013

- LEGEND**
- STORM SEWER PIPE
  - INLET
  - CATCH BASIN
  - MANHOLE

**NOTES**

1. THERE ARE NO LANDSCAPING AREAS WITHIN THE WORK LIMITS.
2. SEE SHEET 1251 FOR ADDITIONAL VEGETATED FILTER STRIP INFORMATION.

VEGETATED FILTER STRIPS				
STATION TO	STATION FROM	SIDE	FILTER STRIP WIDTH	670
			FT	SY
469+00.00	476+00.00	RT	17	1322.22
473+00.00	476+75.00	LT	22	916.67
514+00.00	518+00.00	LT	37	1644.44
517+25.00	521+00.00	RT	15	625.00
TOTALS THIS SHEET				4508.33

- DRAINAGE OUTFALL
- POTENTIAL IMPACT POINT

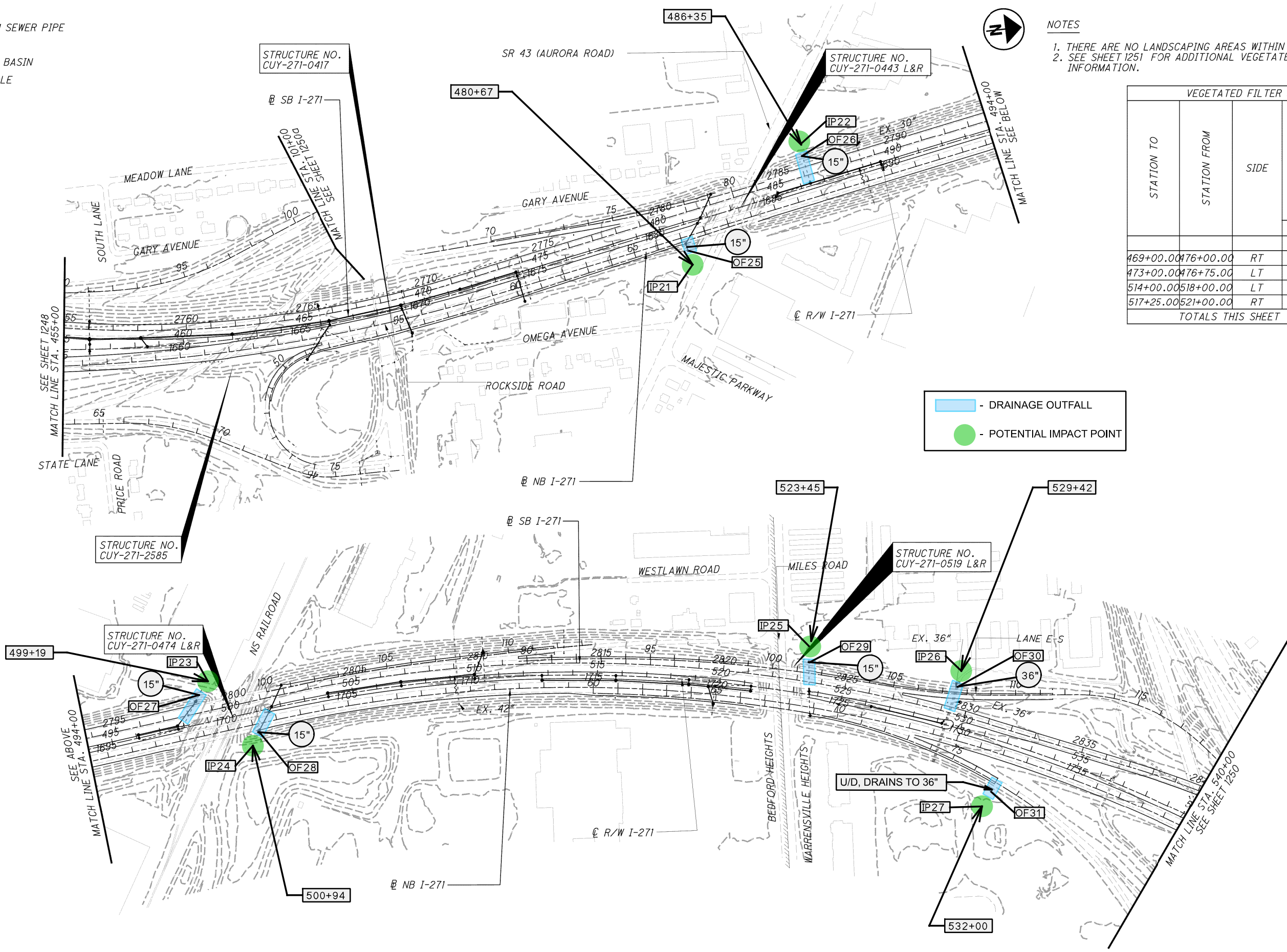

PROJECT SITE PLAN  
 I-271 STA. 455+00 TO STA. 540+00  
 CUY / SUM-271-00.00 / 14.87  
 CUY / SUM-480-29.58 / 00.00  
 1249  
 2013

MODEL: SHEET PAPER SIZE: 17x11 (in.) DATE: 11/20/2019 TIME: 12:33:54 PM USER: jgrmovse  
 I:\ProjectData\CUY\80418\Environmental\2019\_09\_05\_DRAINAGE\_OUTFALLS.EPA\_080418\_00001.dgn  
 I:\drainage\sheet\80418\DE004.dgn (Sheet) 11/9/2015 4:51:10 PM dshamer