

CUYAHOGA COUNTY  
CUY- 71-5.72

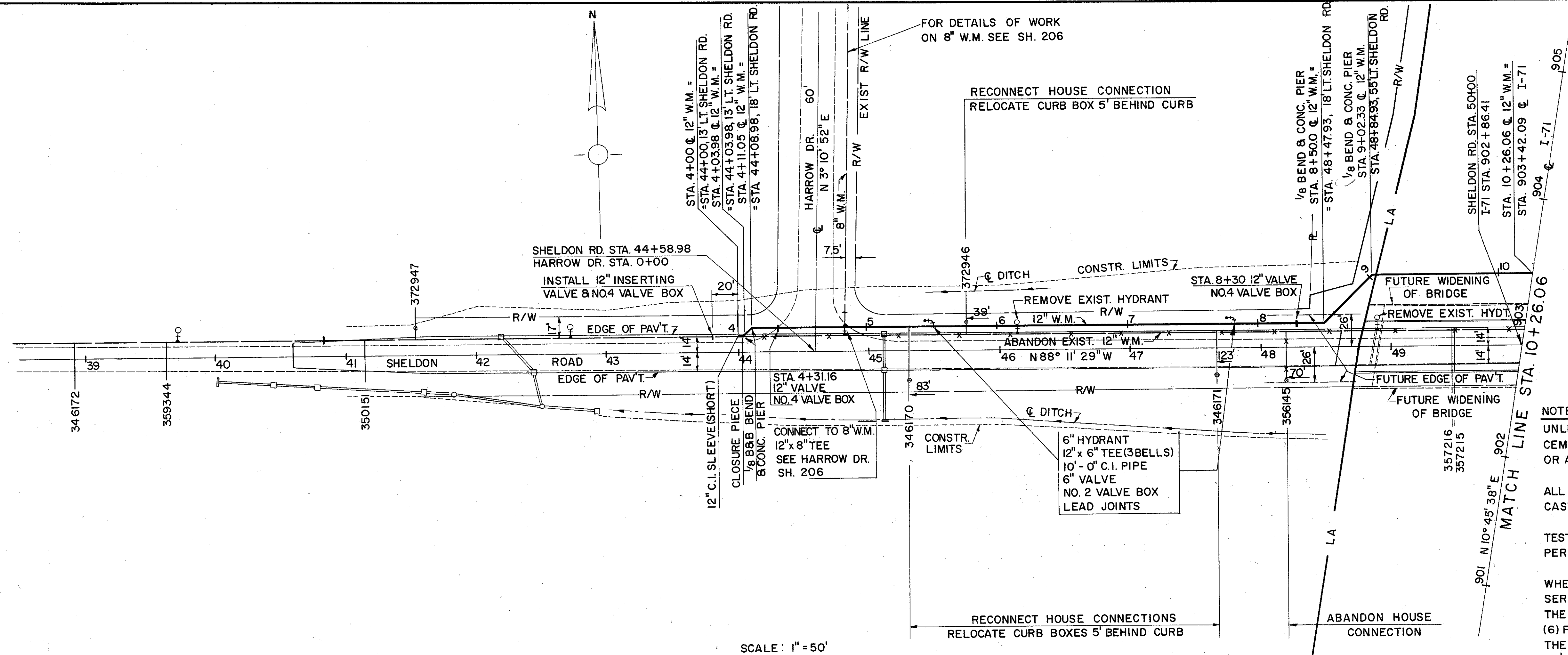

NOTES

UNLESS OTHERWISE NOTED ALL PIPE SHALL BE 12" CAST IRON CLASS 25 CEMENT LINED AND SHALL HAVE BELL AND SPIGOT ENDS FOR CAST LEAD JOINTS OR A SLIP-ON TYPE JOINT WITH COMPRESSED RUBBER RING INSERTS.

ALL FITTINGS SHALL HAVE BELL AND BELL OR BELL AND SPIGOT ENDS WITH CAST LEAD JOINTS.

TESTING AGAINST EXISTING VALVES OR WATER MAIN WILL NOT BE PERMITTED.

WHERE "RECONNECT HOUSE SERVICE CONNECTIONS" IS INDICATED THE SERVICE PIPE SHALL BE RELAI'D SO THAT THE SERVICE PIPE BETWEEN THE NEW WATER MAIN AND THE STREET LINE SHALL BE NOT LESS THAN SIX (6) FEET BELOW THE PROPOSED OR FUTURE GRADE OF THE STREET, AND BETWEEN THE STREET LINE AND THE BUILDING NOT LESS THAN FIVE AND ONE-HALF (5 1/2) FEET BELOW THE PROPOSED GRADE OF THE GROUND.

EXISTING 12" WATER MAIN TO BE ABANDONED AND EXISTING HYDRANTS REMOVED. OPEN ENDS OF ABANDONED MAIN TO BE PLUGGED WITH CONCRETE.

SEE NOTES SHEETS 211 & 212.

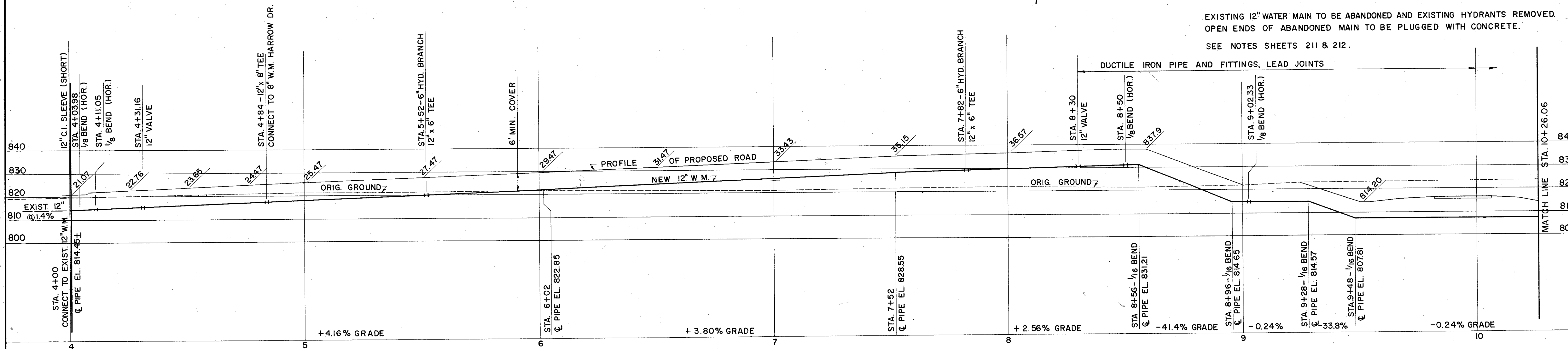

**NOTICE**  
CONTRACTOR TO NOTIFY UTILITIES ENGINEERING 3 DAYS BEFORE STARTING WORK CALL TO 1-4600 LINE 813 BETWEEN 8 & 9 A.M.

1-ST HIGH SERVICE DISTRICT  
DEPARTMENT OF PUBLIC UTILITIES  
DIVISION OF WATER AND HEAT  
CLEVELAND, OHIO

APPROVED JUNE 26 1964

*J. G. Stanton*  
DIRECTOR OF PUBLIC UTILITIES

*J. R. Connor*  
COMMISSIONER OF WATER & HEAT

*James W. King*  
ENGINEER OF CONSTRUCTION & SURVEYS

*William J. ...*  
DESIGN ENGINEER

*James W. King*  
ENGINEER - CITY OF BROOKPARK

FACE ASSOCIATES OF OHIO  
4500 EUCLID AVE. CLEVELAND 3, OHIO

12" WATER MAIN  
SHELDON ROAD  
FROM STA. 4+00 TO STA. 10+26.06

SCALE DATE

DESIGNED	DRAWN	TRACED	CHECKED	REVIEWED	DATE	REVISED