

CONVENTIONAL SIGNS

SECTION LINE	----
CENTER LINE OF ROAD	----
PROPERTY LINE	----
LIMITED ACCESS RIGHT OF WAY	LA-R/W
LIMITED ACCESS ONLY	LA
RIGHT OF WAY LINE	RW
CORPORATION LINE	----
SLOPE EASEMENT LINE	SL
GUARD RAIL	----
POWER POLE	⊕
TELEPHONE POLE	⊕
FIRE HYDRANT	⊕
FENCE LINE	X-X-X-X
SEWER EASEMENT LINE	S
TEMPORARY EASEMENT LINE	T
CHANNEL EASEMENT LINE	X
CONSTRUCTION LIMITS	----
EXISTING STREET RIGHT OF WAY	----
VOID PROPERTY LINE	Z
AERIAL RIGHT OF WAY LINE	AE

SYMBOLS AND ABBREVIATIONS

DRIVEWAY	----
WALK	----
TREES	⊕
SUB-LOT NUMBERS	S.L. 15
ACQUISITION NUMBERS	⊕
GARAGE	GAR.
STORY	STY.
FRAME	FR.
BRICK	BR.
BLOCK	BL. & BLK.
DWELLING	DWG.
CONCRETE	CONC.
DRIVE	DR.
GRAVEL	GR.
WATER MAIN	W.M.
ELLIPTICAL	EL. & ELIPT.
CAST IRON PIPE	C.I.P.
CORRUGATED METAL PIPE	C.M.P.
VITRIFIED TILE	V.T.
EXISTING	EXIST.
SANITARY	SAN.
GASOLINE	GAS.
CATCH BASIN	C.B.
OHIO BELL TELEPHONE	O.B.T.
BUCKEYE PIPE LINE	B.P.L.

STATE OF OHIO
DEPARTMENT OF HIGHWAYS

I-71-5(12)238
I-71-5(20)

FED. RD. DIVISION	STATE	PROJECT	FISCAL YEAR
2	OHIO	I-71-5(12)238	



CUYAHOGA COUNTY
CUY-71-5.72
CUY-71-5.73 (R/W)

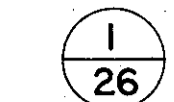

LIMITED ACCESS

THIS IMPROVEMENT IS ESPECIALLY DESIGNED FOR THROUGH TRAFFIC AND HAS BEEN DECLARED A LIMITED ACCESS HIGHWAY OR FREEWAY, BY ACTION OF THE DIRECTOR OF HIGHWAYS IN ACCORDANCE WITH PROVISIONS OF SECTION 5511.02 OF THE REVISED CODE OF OHIO.

1963 SPECIFICATIONS

THE STANDARD SPECIFICATIONS OF THE STATE OF OHIO, DEPARTMENT OF HIGHWAYS, INCLUDING CHANGES AND SUPPLEMENTAL SPECIFICATIONS LISTED IN THE PROPOSAL SHALL GOVERN THIS IMPROVEMENT.

THE RIGHT OF WAY FOR THIS IMPROVEMENT WILL BE PROVIDED BY THE STATE OF OHIO.

I HEREBY APPROVE THESE PLANS AND DECLARE THAT THE MAKING OF THIS IMPROVEMENT WILL NOT REQUIRE THE CLOSING TO TRAFFIC OF THE HIGHWAYS, AND THAT PROVISIONS FOR THE MAINTENANCE AND SAFETY OF TRAFFIC WILL BE AS SET FORTH ON THESE PLANS AND ESTIMATES.

CUY-71-5.72
CUYAHOGA COUNTY
CITY OF MIDDLEBURG HEIGHTS
CITY OF BROOK PARK
GRADE SEPARATION WITH THE B.&O. RR. CO.

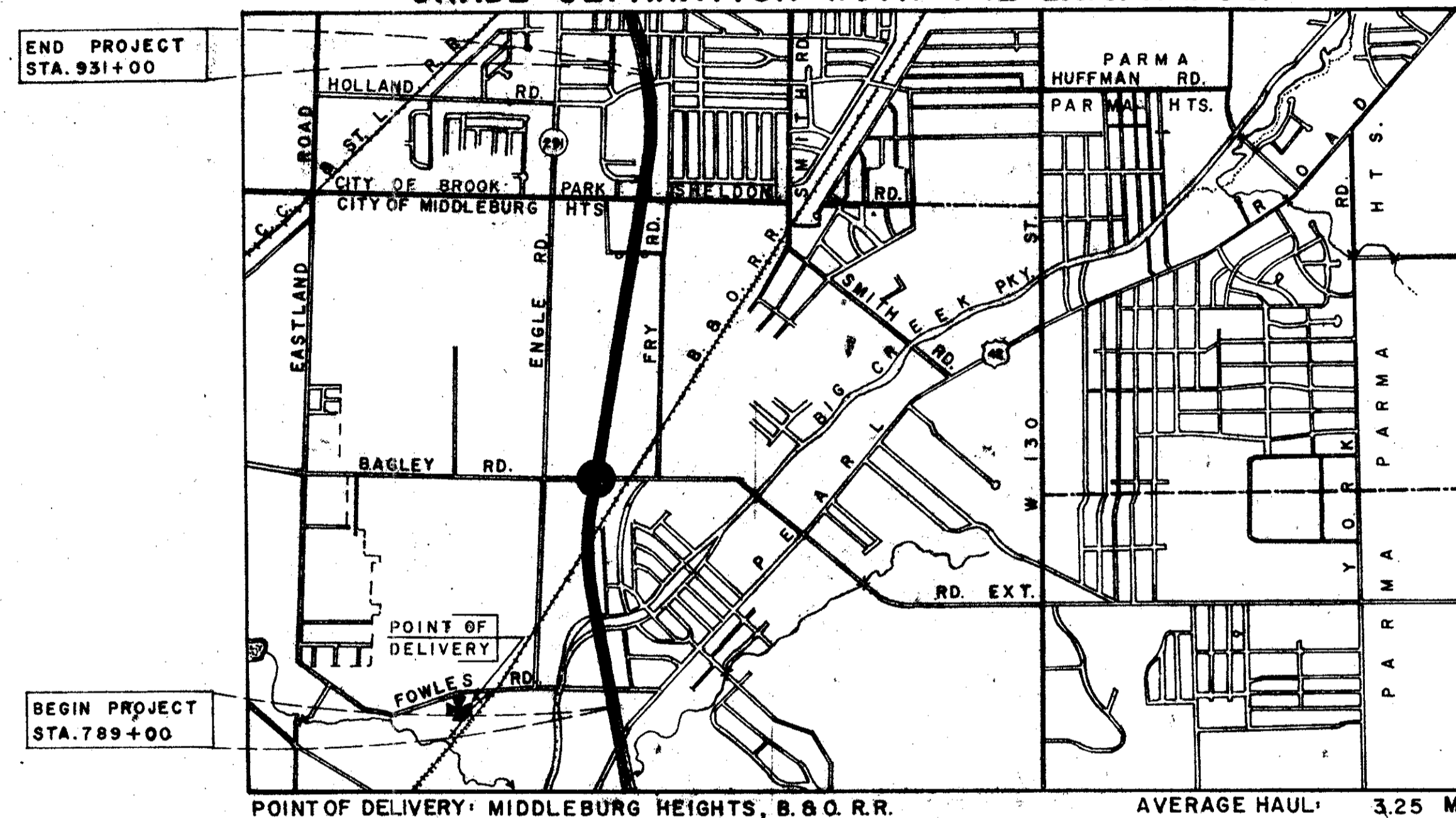

LOCATION MAP

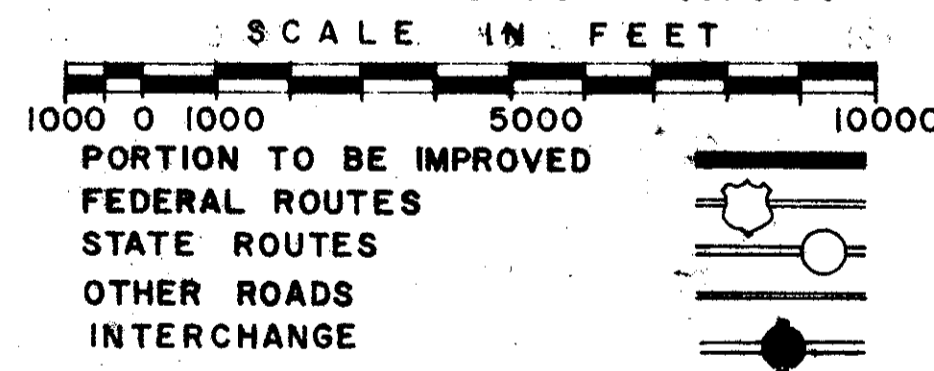

RIGHT OF WAY PLANS

SCALE: RIGHT OF WAY DETAIL SHEETS 1" = 50'

FILE NO.	CUYAHOGA COUNTY CUY-71-5.72
DATE OF LETTING	1963
CONTRACT NO.	

CENTER LINE SURVEY PLAT

MEDINA FREEWAY INTERSTATE 71 SEC. 5.72 CUYAHOGA COUNTY, OHIO

MIDDLEBURG TWP. R-14-W, T-6-N SEC'S. 6, 7, 8, 9 & 10
ROCKPORT TWP. R-14-W, T-7-N SEC. 3

RECEIVED	19
RECORDED	19
BOOK	PAGE
CUYAHOGA COUNTY RECORDER	

CUYAHOGA COUNTY
PROJECT CUY. - 71-572

329
353

2
26

SIGNED _____
DATE _____ DIVISION DEPUTY DIRECTOR
OHIO DEPARTMENT OF HIGHWAYS

I HEREBY CERTIFY THAT THIS PLAT IS A TRUE
DELINEATION OF A SURVEY MADE FOR THE
OHIO DEPARTMENT OF HIGHWAYS IN THE
CITIES OF CLEVELAND, BROOKPARK, AND
MIDDLEBURG HEIGHTS

BY W. J. Minard
REGISTERED SURVEYOR

DATE _____
PACE ASSOCIATES OF OHIO, ENGINEERS

THIS IMPROVEMENT HAS BEEN DECLARED
A LIMITED ACCESS HIGHWAY FROM
STA. 789+00 TO STA. 1023+50 BY
ACTION OF THE DIRECTOR OF HIGHWAYS AND
RECORDED IN VOLUME 45, PAGE 974, OF
THE DIRECTORS JOURNAL PURSUANT TO LAW.

- DENOTES PROPOSED MONUMENTS
- DENOTES EXISTING MONUMENTS
- ▣ DENOTES EXISTING MONUMENTS TO BE RESET

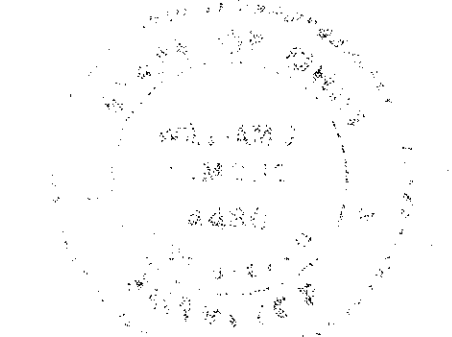
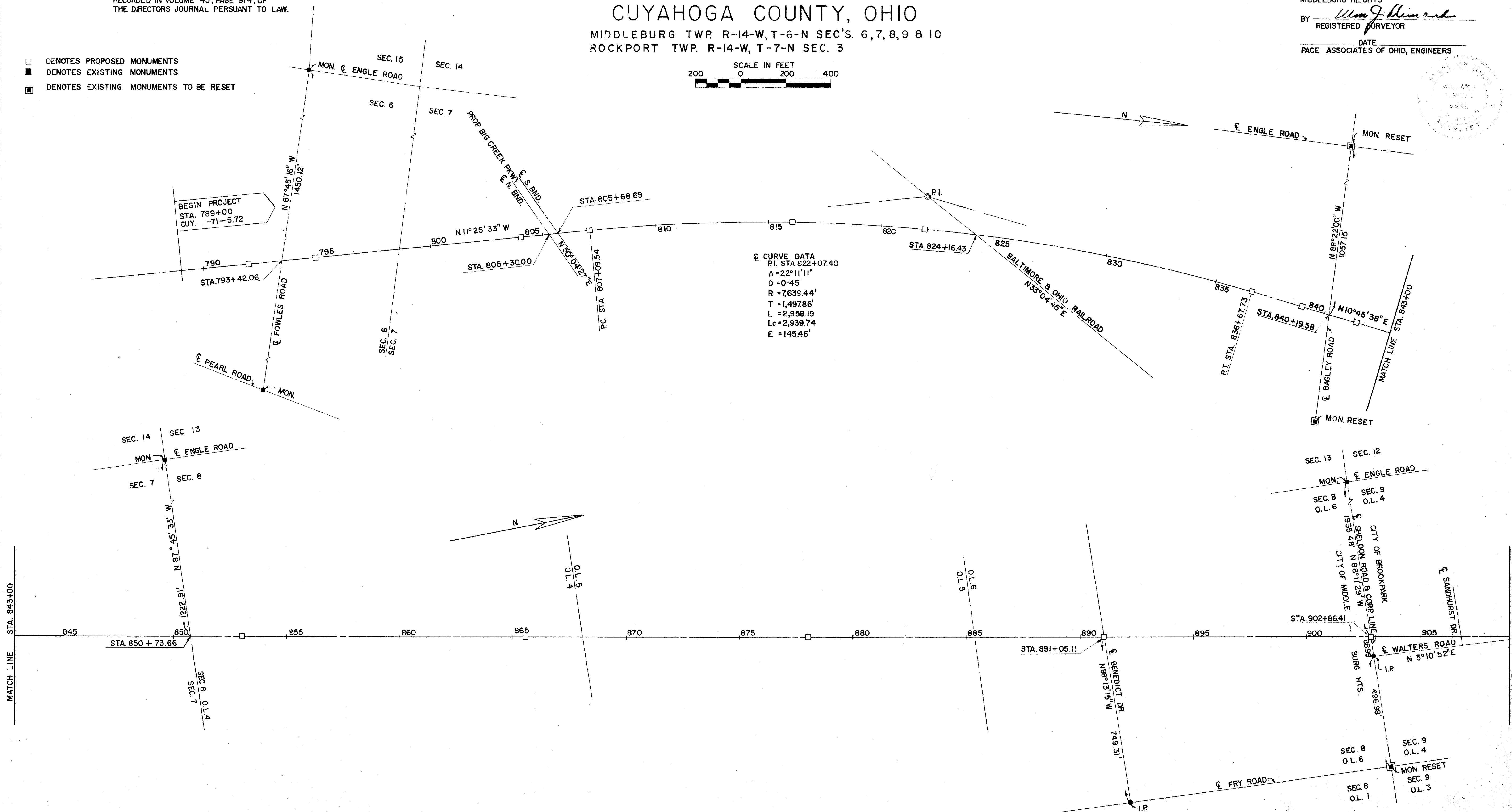

□ DENOTES PROPOSED MONUMENTS
 ■ DENOTES EXISTING MONUMENTS

CUYAHOGA COUNTY
 PROJECT -71-5.72
 PROJECT -71-8.41
 PROJECT -71-9.60

330
 353
 3
 26

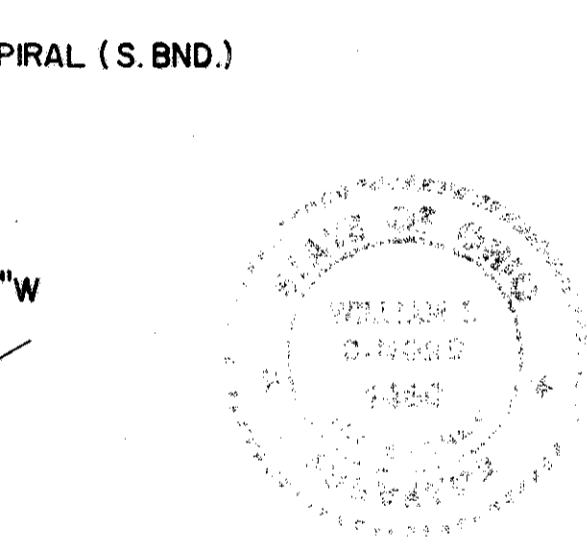
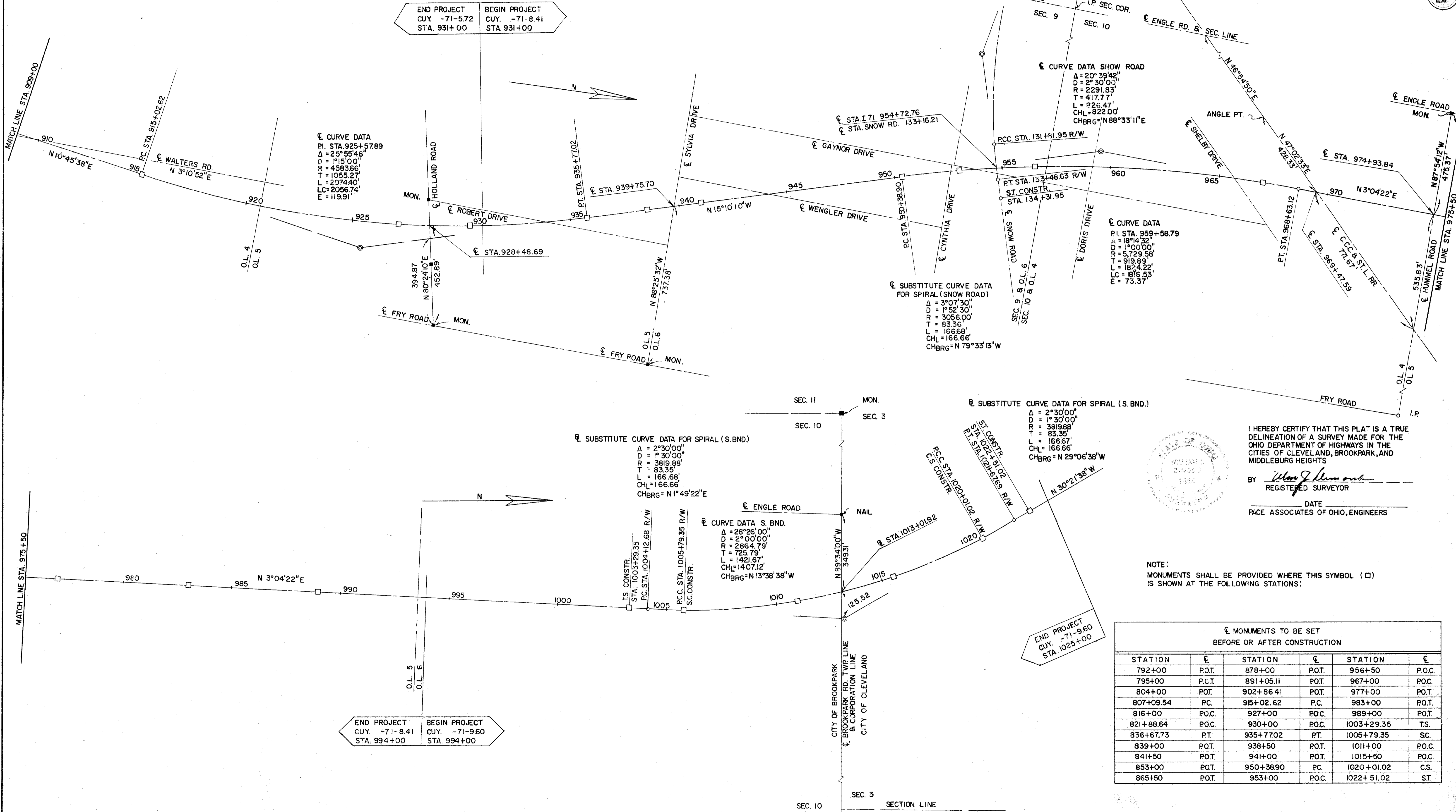

I HEREBY CERTIFY THAT THIS PLAT IS A TRUE DELINEATION OF A SURVEY MADE FOR THE OHIO DEPARTMENT OF HIGHWAYS IN THE CITIES OF CLEVELAND, BROOKPARK, AND MIDDLEBURG HEIGHTS
 BY William J. Hummel
 REGISTERED SURVEYOR
 DATE _____
 PACE ASSOCIATES OF OHIO, ENGINEERS

NOTE:
 MONUMENTS SHALL BE PROVIDED WHERE THIS SYMBOL (□) IS SHOWN AT THE FOLLOWING STATIONS:

MONUMENTS TO BE SET BEFORE OR AFTER CONSTRUCTION					
STATION	℄	STATION	℄	STATION	℄
792+00	P.O.T.	878+00	P.O.T.	956+50	P.O.C.
795+00	P.C.T.	891+05.11	P.O.T.	967+00	P.O.C.
804+00	P.O.T.	902+86.41	P.O.T.	977+00	P.O.T.
807+09.54	P.C.	915+02.62	P.C.	983+00	P.O.T.
816+00	P.O.C.	927+00	P.O.C.	989+00	P.O.T.
821+88.64	P.O.C.	930+00	P.O.C.	1003+29.35	T.S.
836+67.73	P.T.	935+77.02	P.T.	1005+79.35	SC.
839+00	P.O.T.	938+50	P.O.T.	1011+00	P.O.C.
841+50	P.O.T.	941+00	P.O.T.	1015+50	P.O.C.
853+00	P.O.T.	950+38.90	P.C.	1020+01.02	C.S.
865+50	P.O.T.	953+00	P.O.C.	1022+51.02	ST.

END PROJECT CUY. -71-5.72 STA. 931+00
 BEGIN PROJECT CUY. -71-8.41 STA. 931+00

℄ CURVE DATA
 P.I. STA. 925+57.89
 $\Delta = 25^{\circ}55'48''$
 $D = 1^{\circ}15'00''$
 $R = 4583.66'$
 $T = 1055.27'$
 $L = 2074.40'$
 $LC = 2056.74'$
 $E = 119.91'$

℄ CURVE DATA SNOW ROAD
 $\Delta = 20^{\circ}39'42''$
 $D = 2^{\circ}30'00''$
 $R = 2291.83'$
 $T = 417.77'$
 $L = 826.47'$
 $CHL = 822.00'$
 $CHBRG = N88^{\circ}33'11''E$

℄ CURVE DATA
 P.I. STA. 959+58.79
 $\Delta = 18^{\circ}14'32''$
 $D = 1^{\circ}00'00''$
 $R = 5729.58'$
 $T = 919.89'$
 $L = 1874.22'$
 $LC = 1816.53'$
 $E = 73.37'$

℄ SUBSTITUTE CURVE DATA FOR SPIRAL (SNOW ROAD)
 $\Delta = 3^{\circ}07'30''$
 $D = 1^{\circ}52'30''$
 $R = 3056.00'$
 $T = 83.36'$
 $L = 166.68'$
 $CHL = 166.66'$
 $CHBRG = N79^{\circ}33'13''W$

℄ SUBSTITUTE CURVE DATA FOR SPIRAL (S. BND.)
 $\Delta = 2^{\circ}30'00''$
 $D = 1^{\circ}30'00''$
 $R = 3819.88'$
 $T = 83.35'$
 $L = 166.67'$
 $CHL = 166.66'$
 $CHBRG = N29^{\circ}06'38''W$

℄ SUBSTITUTE CURVE DATA FOR SPIRAL (S. BND.)
 $\Delta = 2^{\circ}30'00''$
 $D = 1^{\circ}30'00''$
 $R = 3819.88'$
 $T = 83.35'$
 $L = 166.68'$
 $CHL = 166.66'$
 $CHBRG = N1^{\circ}49'22''E$

℄ CURVE DATA S. BND.
 $\Delta = 28^{\circ}26'00''$
 $D = 2^{\circ}00'00''$
 $R = 2864.79'$
 $T = 725.79'$
 $L = 1421.67'$
 $CHL = 1407.12'$
 $CHBRG = N13^{\circ}38'38''W$

END PROJECT CUY. -71-8.41 STA. 994+00
 BEGIN PROJECT CUY. -71-9.60 STA. 994+00



PROPERTY MAP NO. 1

STATE OF OHIO
DEPARTMENT OF HIGHWAYS

AERIAL MOSAIC

1/4 SECTION 71 FROM N. OF U.S. 42
TO N. OF S.R. 17

SCALE: 1" = 200' PHOTOGRAPHED APR. 1962

PACE ASSOCIATES OF OHIO
CONSULTING ENGINEERS

FED. RD. DIVISION	STATE	PROJECT	FISCAL YEAR
2	OHIO		
CUYAHOGA COUNTY			332
CUY - 71-572			353
			5
			26



PROPERTY MAP NO. 2

STATE OF OHIO
DEPARTMENT OF HIGHWAYS

AERIAL MOSAIC

1/4 SECTION 71 FROM N. OF U.S. 42
TO N. OF S.R. 17

SCALE: 1" = 200' PHOTOGRAPHED APR 1962

PACE ASSOCIATES OF OHIO
CONSULTING ENGINEERS

FED. RD. DIVISION	STATE	PROJECT	FISCAL YEAR
2	OHIO		

CUYAHOGA COUNTY
CUY. -71-572

333
353
6
26

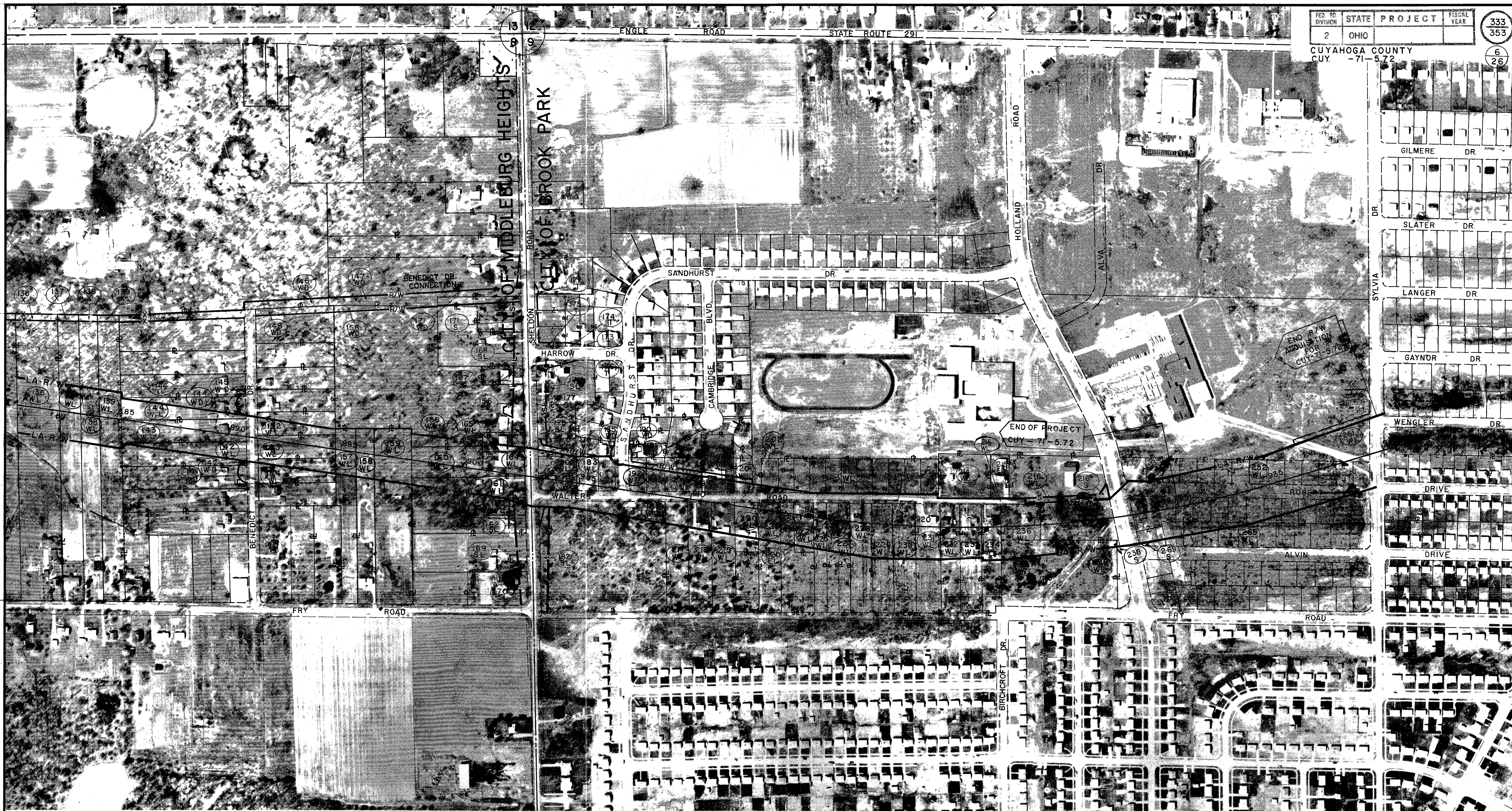

PROPERTY MAP NO. 3

STATE OF OHIO
DEPARTMENT OF HIGHWAYS

AERIAL MOSAIC

LR. 71 FROM N. OF U.S. 42
TO N. OF S.R. 17

SCALE: 1" = 200' PHOTOGRAPHED APR. 1962

PACE ASSOCIATES OF OHIO
CONSULTING ENGINEERS

FED. RD. DIVISION	STATE	PROJECT	FISCAL YEAR
2	OHIO		

334
353

CUYAHOGA COUNTY
CUY - 71 - 5.72

7
26

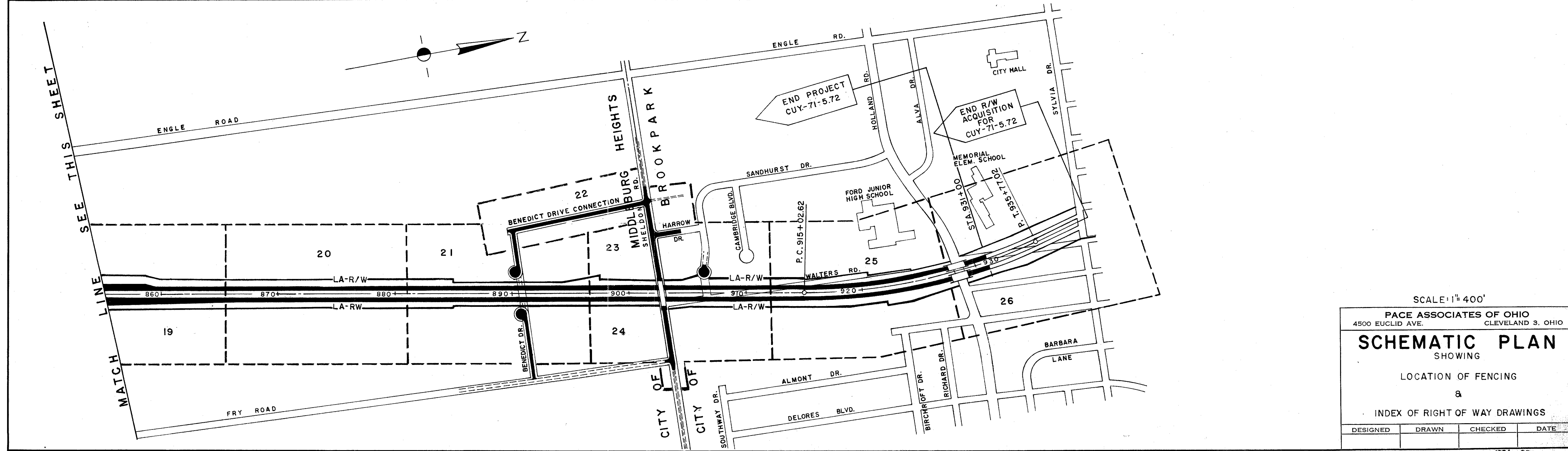
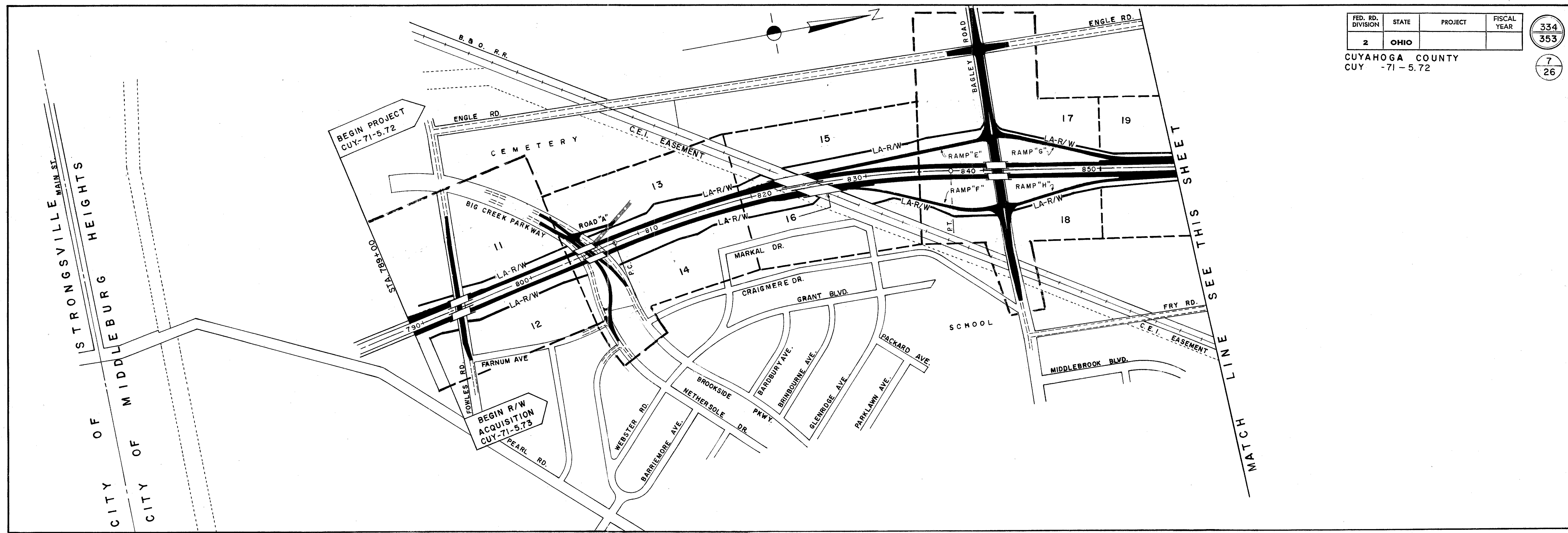

SCALE: 1" = 400'
 PACE ASSOCIATES OF OHIO
 4500 EUCLID AVE. CLEVELAND 3, OHIO
SCHEMATIC PLAN
 SHOWING
 LOCATION OF FENCING
 &
 INDEX OF RIGHT OF WAY DRAWINGS

DESIGNED	DRAWN	CHECKED	DATE

JUL 21 1964 SEP 4 1964

SUMMARY OF ADDITIONAL RIGHT OF WAY REQUIRED

Table with columns: PARCEL NO., OWNER, PERM. PARCEL NO., DEED RECORD (BOOK, PAGE), DEED AREA, TO BE ACQUIRED (LAND, BLDGS.), RESIDUE (LEFT, RIGHT), SHEET NO., REMARKS. Contains rows 101 through 147.

Table with columns: PARCEL NO., OWNER, PERM. PARCEL NO., DEED RECORD (BOOK, PAGE), DEED AREA, TO BE ACQUIRED (LAND, BLDGS.), RESIDUE (LEFT, RIGHT), SHEET NO., REMARKS. Contains rows 147 through 182.

NOTE: * INDICATES WA WAS ADDED TO THE PARCEL, SEE SHEET NO. 10
FEDERAL NON-PARTICIPATING PARCELS.
** PARCEL 144 EL ADDED - SEE SHEET N° 10.

Summary table with columns: Parcel No., Description, Date. Includes entries for parcels 105-X, 162 EL, 182-WL, etc.

NOTE: (L) INDICATES RESIDUAL LANDS THAT ARE LANDLOCKED.
NOTE: P.R.O. DENOTES PRESENT ROAD OCCUPIED.

SUMMARY OF ADDITIONAL R/W REQUIRED

SUMMARY OF ADDITIONAL RIGHT OF WAY REQUIRED

PARCEL NO	OWNER	PERM PARCEL NO	DEED RECORD		DEED AREA	TO BE ACQUIRED		RESIDUE		SHEET NO	REMARKS
			BOOK	PAGE		LAND	BLDGS	LEFT	RIGHT		
183 WL	COUNTY WIDE IMPROVEMENT CO.	343-19-82	9951	646		26113				23,24	ALSO OWNER OF 192.
185 WD	LEONARD W. & MARRIAN E. ERICKSON	343-19-70	10163	238		967		11707		23	
185-AWD	" " " " " "	"	"	"		700				"	
185 T	" " " " " "	"	"	"		253				"	RESHAPE EXIST. DRIVE
185 T-1	" " " " " "	"	"	"		748				"	& REGRADE LAWN
190 WD	ROSS J. & ANGELA BUKOVICH	343-19-68	10131	143		59		984		23	
190 T	" " " " " "	"	"	"		311				"	RESHAPE EXIST. DRIVE
191 WD	MATTHEW J. & NORA A. QUEALY	343-19-69	9992	467		1113		8650		"	
191 T-1	" " " " " "	"	"	"		720				"	RESHAPE EXIST. DRIVE & REGRADE LAWN
192 WL	COUNTY WIDE IMPROVEMENT CO.	343-19-84	9951	646		28253				"	SEE PARCEL NO. 183
192 WD	" " " " " "	"	"	"		4684				"	
* 198 WL	WILBUR & CATHERINE TAYLOR	343-19-21	8849	663		9625	YES	9083		"	PRO.=4500
198 WD	" " " " " "	"	"	"		2277		(L)25586		"	
201 WL	ALVIN BLDRS. INC.	343-19-88	9954	301		3845				23,25	ALSO OWNER OF 203
201 WD	" " " " " "	"	"	"		1190		(L)5923		"	
202 WL	BOARD OF EDUCATION BEREA SCHOOL DIST.	343-19-24	9765	382		1400		918,254		25	ALSO OWNER OF 251
203 WL	ALVIN BLDRS. INC.	343-19-89	9954	301		2532		(L)96473		25	SEE PARCEL NO. 201
203 LA	" " " " " "	"	"	"						25	LA ONLY
214 WL	THAYNE & R. E. BODENMILLER	343-17-8	7016	590		(PRO. ONLY)		(L)40289		25	P.R.O.=3262
214 LA	" " " " " "	"	"	"						25	LA ONLY
215 WL	HOWARD & MARGT. DIECKMAN	343-17-11	8099	561		(PRO. ONLY)				25	P.R.O.=1125
215 EL	" " " " " "	"	"	"		13935				25	Vol. 12706 Pg.645
216 WL	BROOKPARK COMMUNITY CHURCH	373-17-14	9943, 9722	54, 61		56484		69576		25,26	
216A WL	" " " " " "	"	"	"						25	P.R.O.=1088
216 S	" " " " " "	"	"	"		8493				25,26	
216 LA	" " " " " "	"	"	"						25	LA ONLY
* 217 WL	WM. SURDYK	343-19-14	10396	157, 159						24	COMBINED WITH NO.218
* 218 WL	WM. SURDYK	343-19-13	9061	654		19226	YES	77128		"	
219 WL	R.E. & M.K. KULHANEK	343-19-12	6838	332		11617		36560		23,24	
220 WL	THOMAS J. MOORE	343-19-11	9095	220		12953				"	PURCHASED AS AP-12-19WL
220 EL	" " " " " "	"	"	"		9036				"	
222 WL	E. T. ZAMBORSKY ET. AL.	343-19-10	7658	445		14229		33949		25	
223 WL	VICTOR H. & CATH. M. OBERST	343-19-9	7078	269		9216		41950		"	FORMERLY AP-12-123 WL
224 WL	DANIEL J. & B. J. MANNIX	343-19-8	10105	341		13880	YES	4810		"	
225 WL	ALBERT J. JR. & Y. KENT	343-19-7	7603	128		9496		17002		"	SEE PCL.161
226 WL	W.M. JURCA ET. AL.	343-19-6	9081, 9719	75, 465		9066		15023		"	
227 WL	ALICE J. KOWALSKI ET. AL.	343-19-5	9493	654		9472		14617		"	
228 WL	JOS HENRY WILLIAMS	343-19-4	6603	171		20161	YES	28018		"	
229 WL	JOHN J. & GERTRUDE DAMM	343-19-3	6660	425		21787		26392		"	
230 WL	BRUNO & MARY PELL	343-19-2	9026	208		22489		51380		"	ALSO OWNER OF PCL. 233
231 WL	WASSILY & E. GAJEWSKY	343-19-1	9765	453		22489	YES			"	
232 WL	BERNARD Z. & I. GREY (A.K.A. ZIELINSKI)	343-17-7	6424	200		19118		21822		"	P.R.O.=1275
233 WL	BRUNO & MARY PELL	343-17-6	8090	735		19118		21798		"	P.R.O.=1275 SEE 230 WL
234 WL	JACK S. & RITA ANN GRACHANEN	343-17-12	8480	89		20480				"	P.R.O.=1275
236 WL	WILL, RUBY WALTER	343-17-10	7617	209		26987				"	P.R.O.=1650
237 WL	ENGLE INV. CO. 1/2 GABRIELLE INC. 1/2	343-17-13	9943	50		28400		118509	25, 26	"	P.R.O.=14666
238 WL	GILBERT H. KINCHEN, TR.	343-17-15	9925	121		405		11888	26	"	ALSO OWNER OF 252, 269
238 S	" " " " " "	"	"	"		240				"	
251 WL	BOARD OF EDUCATION BEREA SCHOOL DIST.	343-17-13	8024	394, 396 & 398		56515		840,662		"	SEE PCL. 202
251 T	" " " " " "	"	"	"						"	REPLACE EX. SDWK. SEE PCL. 202
252 WL	GILBERT H. KINCHEN, TR.	343-17-78	9925	121, 123 & 124		84886		31256		"	" " 238
269 WL	" " " " " "	343-17-51	"	"		101521		120940		"	
269 S	" " " " " "	"	"	"		360				"	

PARCEL NO	OWNER	PERM PARCEL NO	DEED RECORD		DEED AREA	TO BE ACQUIRED		RESIDUE		SHEET NO	REMARKS
			BOOK	PAGE		LAND	BLDGS	LEFT	RIGHT		
* 88 WA	PETER & MARIE ROSBOUGH	373-23-28	6484	659		200				17	
96 WA	VINCENZO T. (A.K.A. TILO V) & B. MOLINA	373-23-13-15	5635, 5905 & 5925	277, 535 & 185		2200				18	
126 WA	MARTHA ROSBOUGH	371-22-2	6891	130		3184				17	
130 WA	CHARLOTTE M. SCHOLZ, ET. AL.	371-24-1	6630	90		2250				18	
142 WA	CARL & LOTTIE JAROS	371-18-27	8284	396		1655				21	
152 WA	HENRY A. & FLORENCE L. CIANCIOLO	371-18-23	7408	473		2450				"	
176 WA	ANNA M. TAYLOR	343-19-18	9077	624		4000				23	
198 WA	WILBUR & CATHERINE TAYLOR	343-19-21	8849	663		2962				23	
218 WA	WILL 1/2 WM. SURDYK	343-19-13	9061	654		3500				24	
* 144 WA	WM. T. & F.M. CROOKS	371-18-31								21	
150 WA	HERBERT E. & E. R. HOLT	371-18-14, 28								"	
151 WA	CHAS. S. & G. NEWMAN	371-18-12								"	
* 219 WA	R.E. & M.K. KULHANEK	343-19-12	6838	332		5000				24	
* * 144 EL	WM. T. & F.M. CROOKS	371-18-31				18664				21	

NOTE: * INDICATES WA WAS ADDED TO THE PARCEL, SEE THIS SHEET
PARCELS 218-WA & 219-WA CHANGED TO 218-T & 219-T.

N#	REVISIONS	DATE
1	Parc. 202 WL (Very large) changed to 918,254	1-28-65
2	Parc. 251 WL " " " " 840,662	1-28-65
3	** Pcl. 144 EL added	5-11-66
4	Added parcels 185-191 and 191-74	8-3-66
5	ADDED PARCEL 215 EL	8-2-68

NOTE: (L) INDICATES RESIDUAL LANDS THAT ARE LANDLOCKED.
NOTE: P.R.O. DENOTES "PRESENT ROAD OCCUPIED"

ITEM E - 9

REMOVAL OF TREES & STUMPS

SIZE	NO. OF TREES
12" - 18"	33
18" - 24"	2
24" - 30"	1
30" - 36"	1
TOTAL	37

I-26 CHAIN LINK FENCE
1349 FT.



BEGIN RIGHT-OF-WAY ACQUISITION
CUY -71-5.73(R/W)

BEGIN PROJECT
CUY -71-5.72

STA. 790+40.14
155' LT.

STA. 793+06.51
128.85' LT.

STA. 798+92.10
125' LT.

I.A.P.A.
799+03.5
124' LT.

I-71-5(21) I-71-5(22)

NOTE PARCELS 15, 16, 17 & 18 CLAIMED
ON I-71-5(21)

± FOWLES RD. STA 30+00
± MEDINA FREEWAY STA. 793+42.06

MATCH LINE SEE SHEET NO. 12

MATCH LINE STA. 803+50 SEE SHEET NO. 13

NO	DESCRIPTION	DATE
5	MARKED PCL 18EL AS SOLD Vol 12742 Pg 495	01/2002
4	Federal Project's Designation & Note added.	4-14-66
3	Pc/s 300 WL & 301 WL changed to 16 WL & 15 WL resp.	4-14-66
2	Pcl 17-T deleted. Pcls 15 & 16 changed to 301 & 300 resp.	2-25-65
1	Pcls 18, 17, 16, 15 - Added Pcls 298, 299, 300, 301 (DIV. 3)	8-25-64

REVISIONS DATE OF DWG.

NOTE PARCELS 13,14,15 & 16 CLAIMED ON I-71-5(21)

BEGIN PROJECT CUY-71-5.72

I-71-5(2) I-71-5(22)

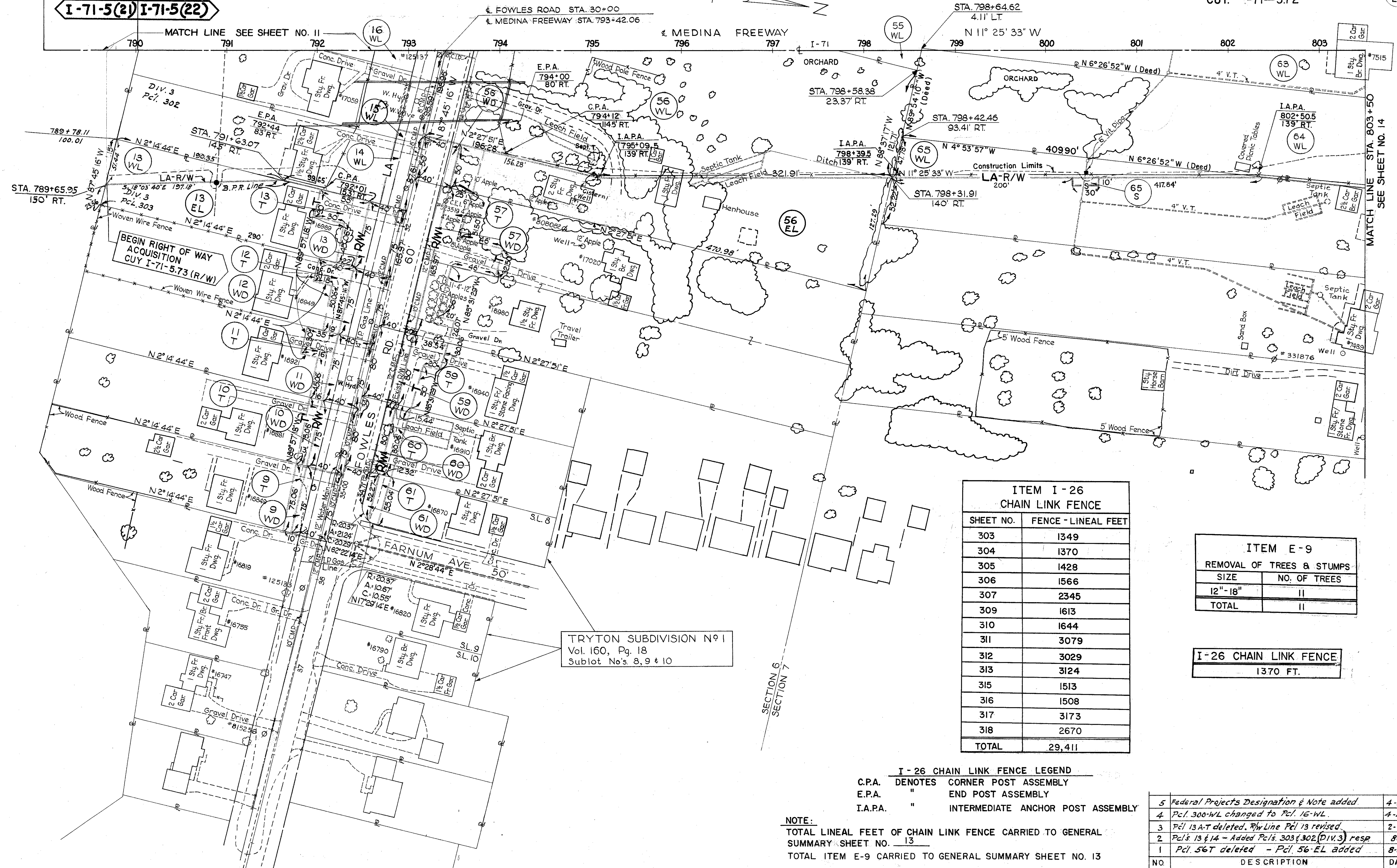

ITEM I-26 CHAIN LINK FENCE	
SHEET NO.	FENCE - LINEAL FEET
303	1349
304	1370
305	1428
306	1566
307	2345
309	1613
310	1644
311	3079
312	3029
313	3124
315	1513
316	1508
317	3173
318	2670
TOTAL	29,411

ITEM E-9 REMOVAL OF TREES & STUMPS	
SIZE	NO. OF TREES
12" - 18"	11
TOTAL	11

I-26 CHAIN LINK FENCE
1370 FT.

I-26 CHAIN LINK FENCE LEGEND
 C.P.A. DENOTES CORNER POST ASSEMBLY
 E.P.A. " END POST ASSEMBLY
 I.A.P.A. " INTERMEDIATE ANCHOR POST ASSEMBLY

NOTE:
 TOTAL LINEAL FEET OF CHAIN LINK FENCE CARRIED TO GENERAL SUMMARY SHEET NO. 13
 TOTAL ITEM E-9 CARRIED TO GENERAL SUMMARY SHEET NO. 13

NO.	DESCRIPTION	DATE
5	Federal Projects Designation & Note added	4-14-66
4	Pcl. 300-WL changed to Pcl. 16-WL	4-14-66
3	Pcl. 13A-T deleted. R/W Line Pcl. 13 revised	2-25-65
2	Pcl's 13 & 14 - Added Pcl's 303, 302 (DIV. 3) resp	8-24-64
1	Pcl. 56T deleted - Pcl. 56-EL added	8-24-64

TRYTON SUBDIVISION N° 1
Vol. 160, Pg. 18
Sublot No's. 8, 9 & 10

ITEM E-9	
REMOVAL OF TREES & STUMPS	
SIZE	NO. OF TREES
12"-18"	131
18"-24"	31
24"-30"	17
30"-36"	4
36"-42"	1
OVER 42"	1
TOTAL	185

I-26 CHAIN LINK FENCE
1428 FT.

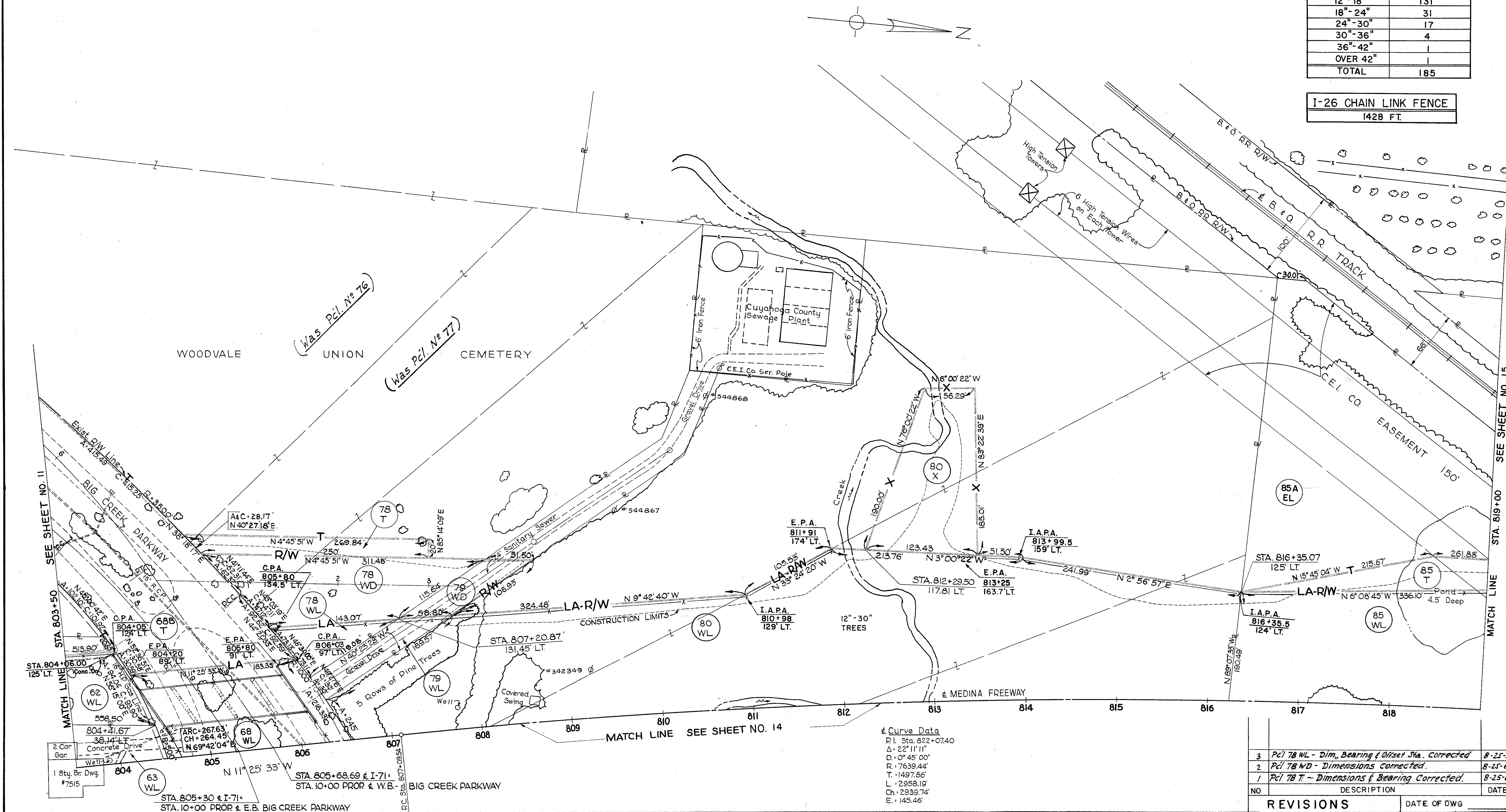

Curve Data
 P.I. Sta. 822+07.40
 Δ = 22° 11' 11"
 D = 0° 45' 00"
 R = 7639.44'
 T = 1497.86'
 L = 2958.19'
 Ch = 2939.74'
 E = 145.46'

NO	DESCRIPTION	DATE
3	Pcl 78 WL - Dim, Bearing & Offset Sta. Corrected	8-25-64
2	Pcl 78 WD - Dimensions Corrected	8-25-64
1	Pcl 78 T - Dimensions & Bearing Corrected	8-25-64

REVISIONS DATE OF DWG

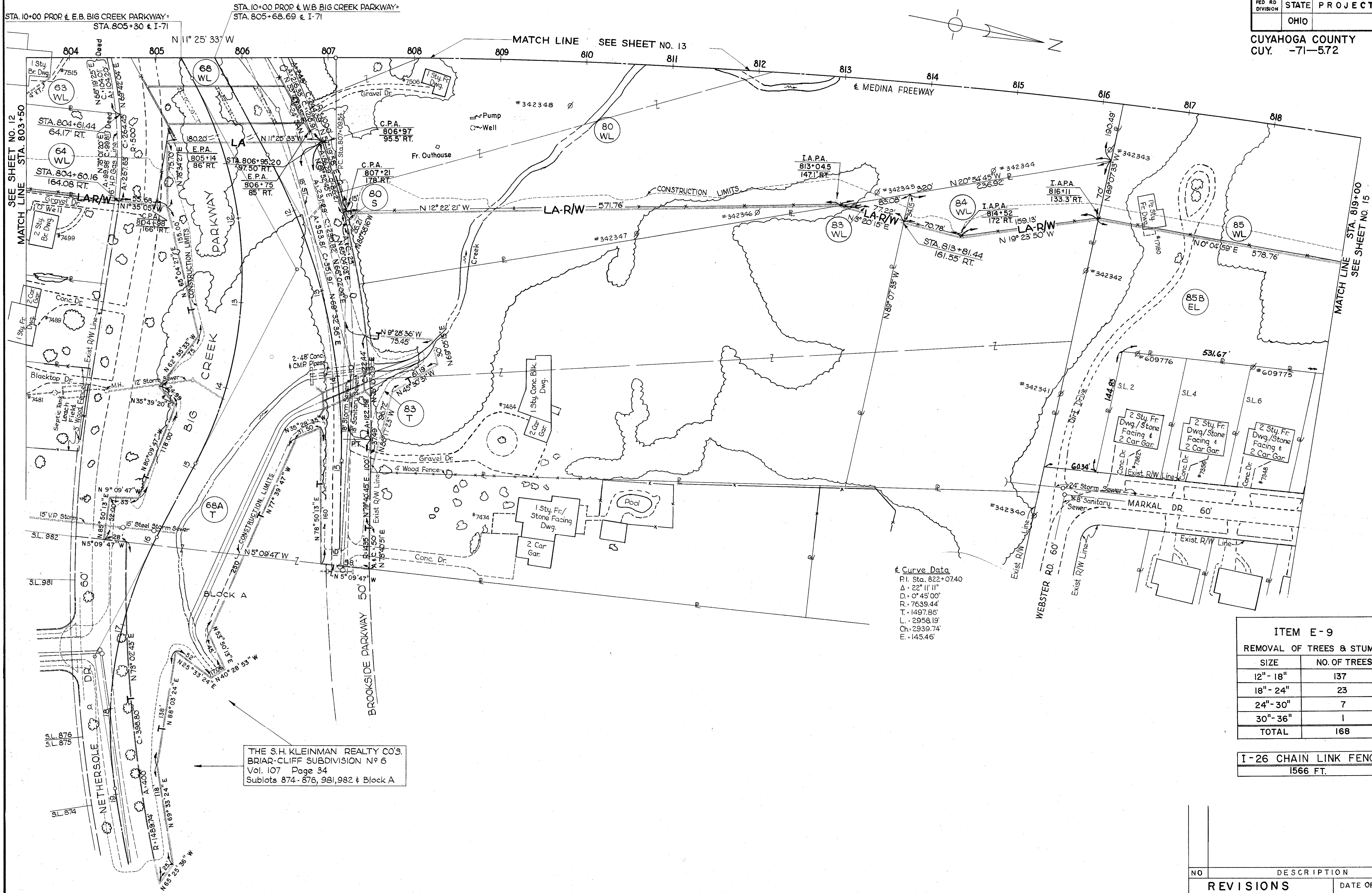

Curve Data
 P.I. Sta. 822+07.40
 Δ: 22° 11' 11"
 D: 0° 45' 00"
 R: 7639.44'
 T: 1497.86'
 L: 2958.19'
 Ch: 2939.74'
 E: 145.46'

THE S.H. KLEINMAN REALTY CO'S.
 BRIAR-CLIFF SUBDIVISION N° 6
 Vol. 107 Page 34
 Sublots 874-876, 981, 982 & Block A

ITEM E-9 REMOVAL OF TREES & STUMPS	
SIZE	NO. OF TREES
12" - 18"	137
18" - 24"	23
24" - 30"	7
30" - 36"	1
TOTAL	168

I-26 CHAIN LINK FENCE
1566 FT.

NO	DESCRIPTION	DATE
REVISIONS		
	DATE OF DWG	

FED. RD. DIVISION	STATE	PROJECT	FISCAL YEAR
2	OHIO		

342
353

CUYAHOGA COUNTY
CUY. -71-572

15
26

ITEM E-9 REMOVAL OF TREES & STUMPS	
SIZE	NO. OF TREES
12"-18"	42
18"-24"	28
24"-30"	17
30"-36"	2
36"-42"	3
OVER 42"	1
TOTAL	93

I-26 CHAIN LINK FENCE
2345 FT.

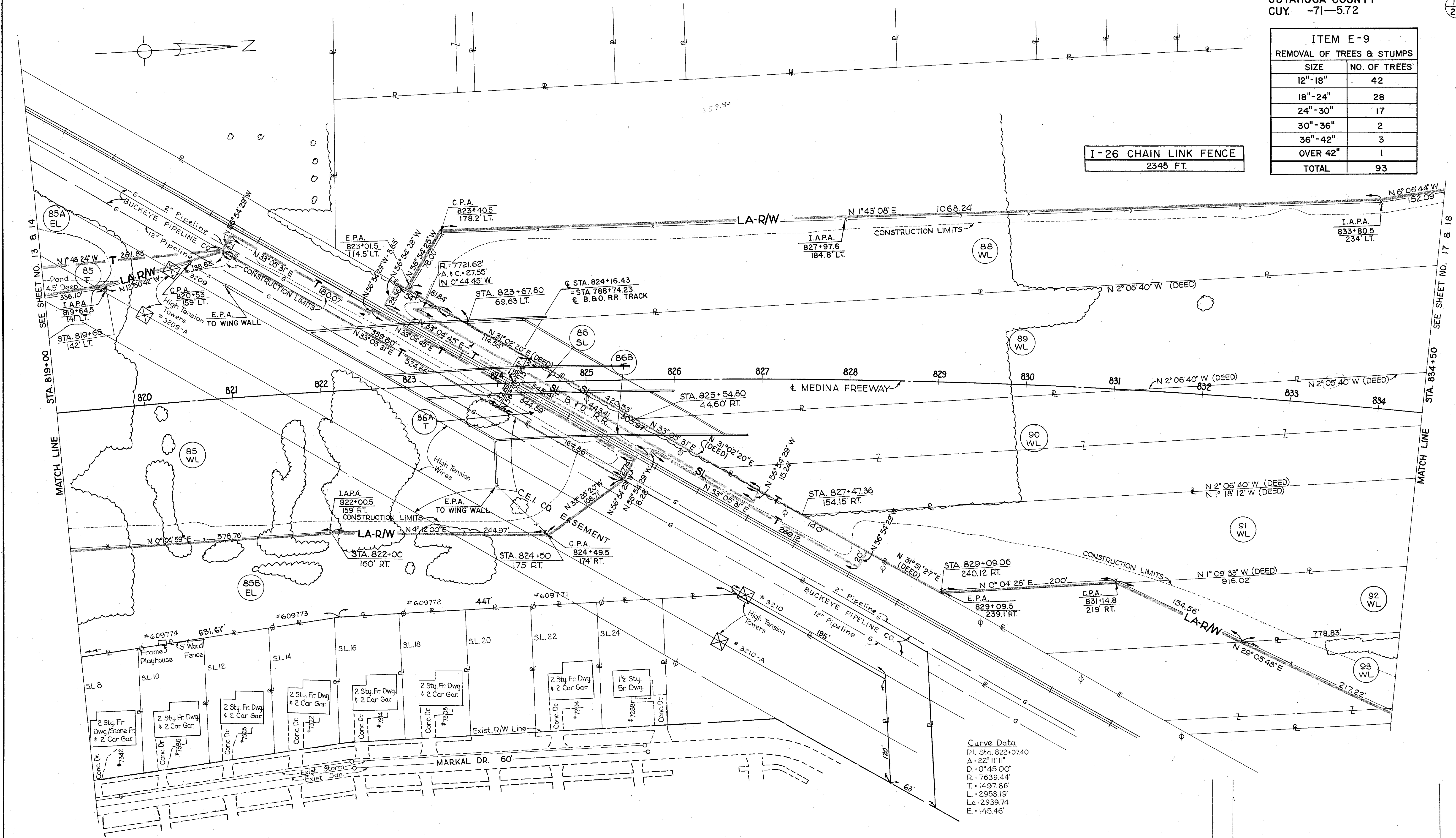

Curve Data
 P.I. Sta. 822+07.40
 Δ = 22° 11' 11"
 D = 0° 45' 00"
 R = 7639.44'
 T = 1497.86'
 L = 2939.74'
 E = 145.46'

NO.	DESCRIPTION	DATE
REVISIONS		
	DATE OF DWG.	

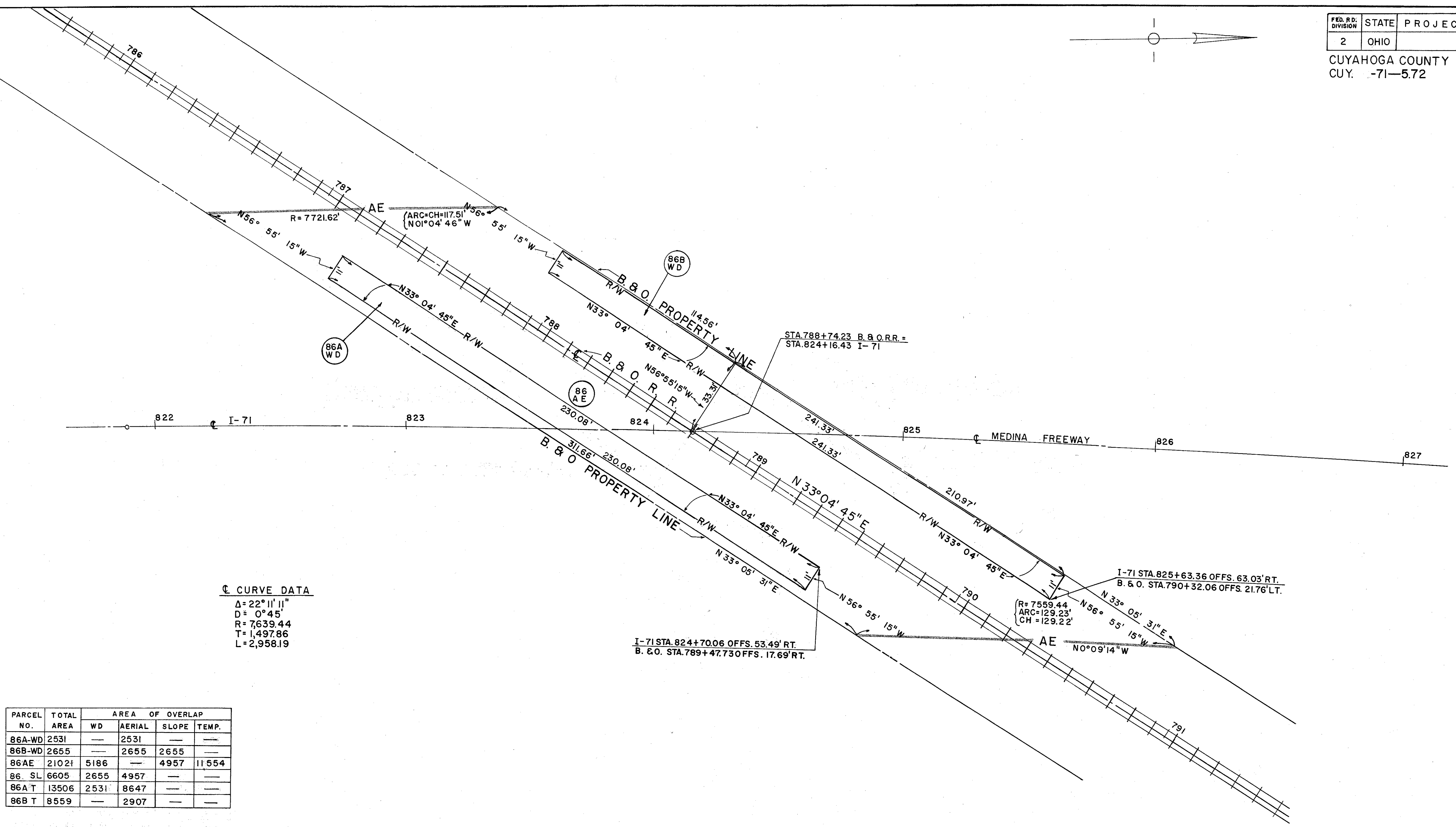
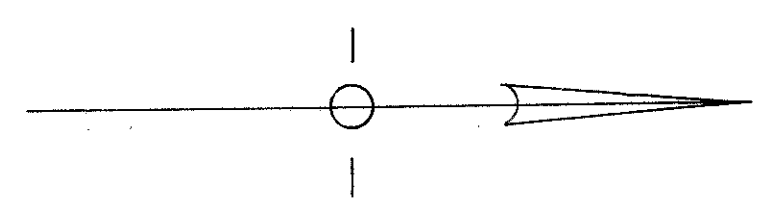

☉ CURVE DATA
 $\Delta = 22^\circ 11' 11''$
 $D = 0^\circ 45'$
 $R = 7639.44$
 $T = 1497.86$
 $L = 2958.19$

PARCEL NO.	TOTAL AREA	AREA OF OVERLAP			
		WD	AERIAL	SLOPE	TEMP.
86A-WD	2531	—	2531	—	—
86B-WD	2655	—	2655	2655	—
86AE	2102	5186	—	4957	11554
86 SL	6605	2655	4957	—	—
86A T	13506	2531	8647	—	—
86B T	8559	—	2907	—	—

PROPERTY MAP
BALTIMORE & OHIO RAILROAD
COMPANY.

SCALE: 1" = 20'

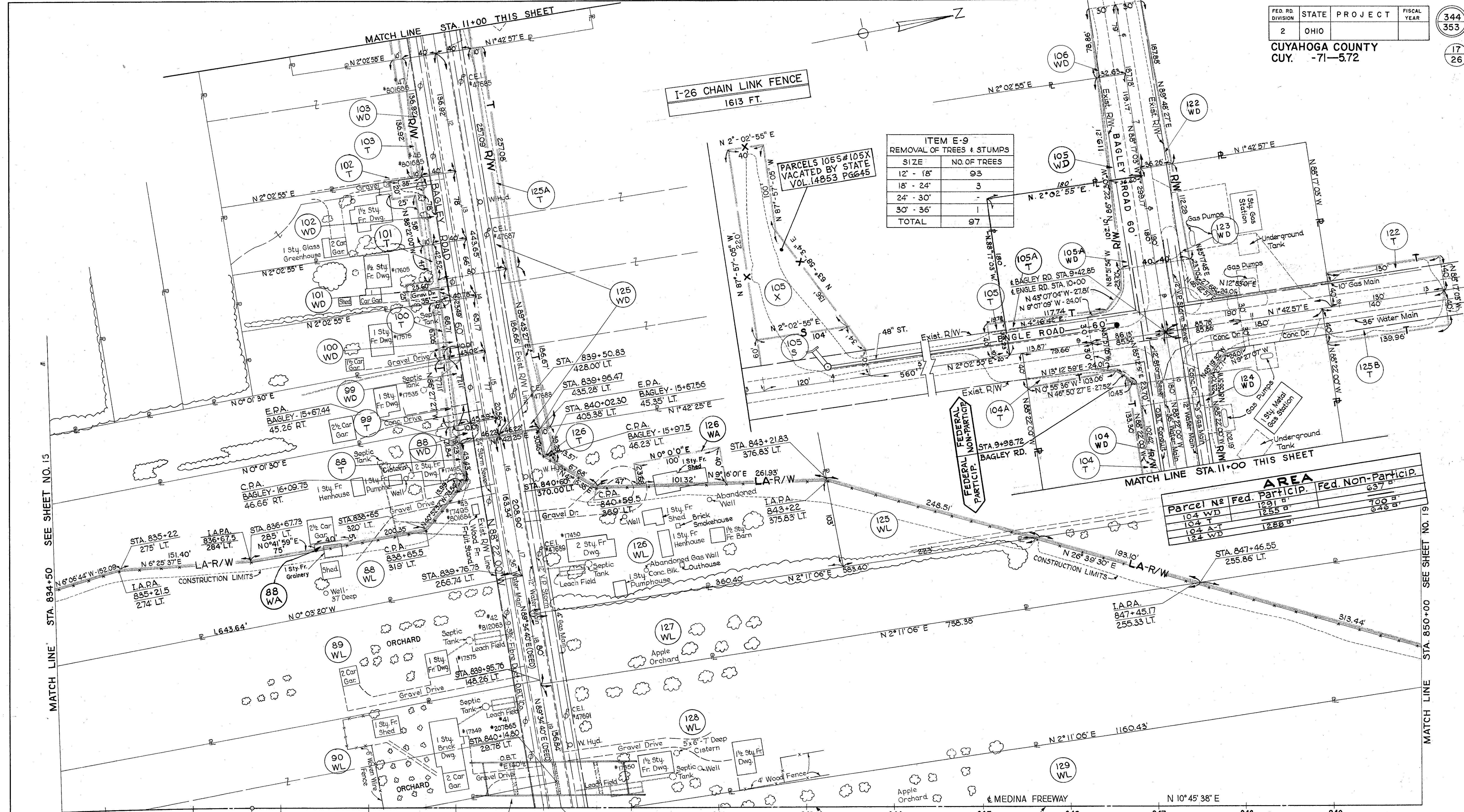

I-26 CHAIN LINK FENCE
1613 FT.

ITEM E-9
REMOVAL OF TREES & STUMPS

SIZE	NO. OF TREES
12' - 18'	93
18' - 24'	3
24' - 30'	-
30' - 36'	1
TOTAL	97

PARCELS 105S & 105X
VACATED BY STATE
VOL. 14853 PG 645

AREA

Parcel No	Fed. Particip.	Fed. Non-Particip.
104 WD	1291	637
104 T	1255	700
104 A-T		648
124 WD	1288	

Curve Data
P.I. Sta. 822+07.40
Δ · 22° 11' 11"
D · 0° 45' 00"
R · 7639.44'
T · 1497.86'
L · 2958.19'
Lc · 2939.74'
E · 145.46'

NO.	DESCRIPTION	DATE
4	Added Vacating Note - Pcls. 105S & 105X	10-23-78
3	Indicated Federal Participation Limits & shown Pcls. 104 WD & 124 WD division, as to participation.	4-14-66
2	Added Pcl 105 A-WD & 105 A-T	8-25-64
1	Added Pcl 88 WA.	8-25-64

REVISIONS DATE OF DWG.

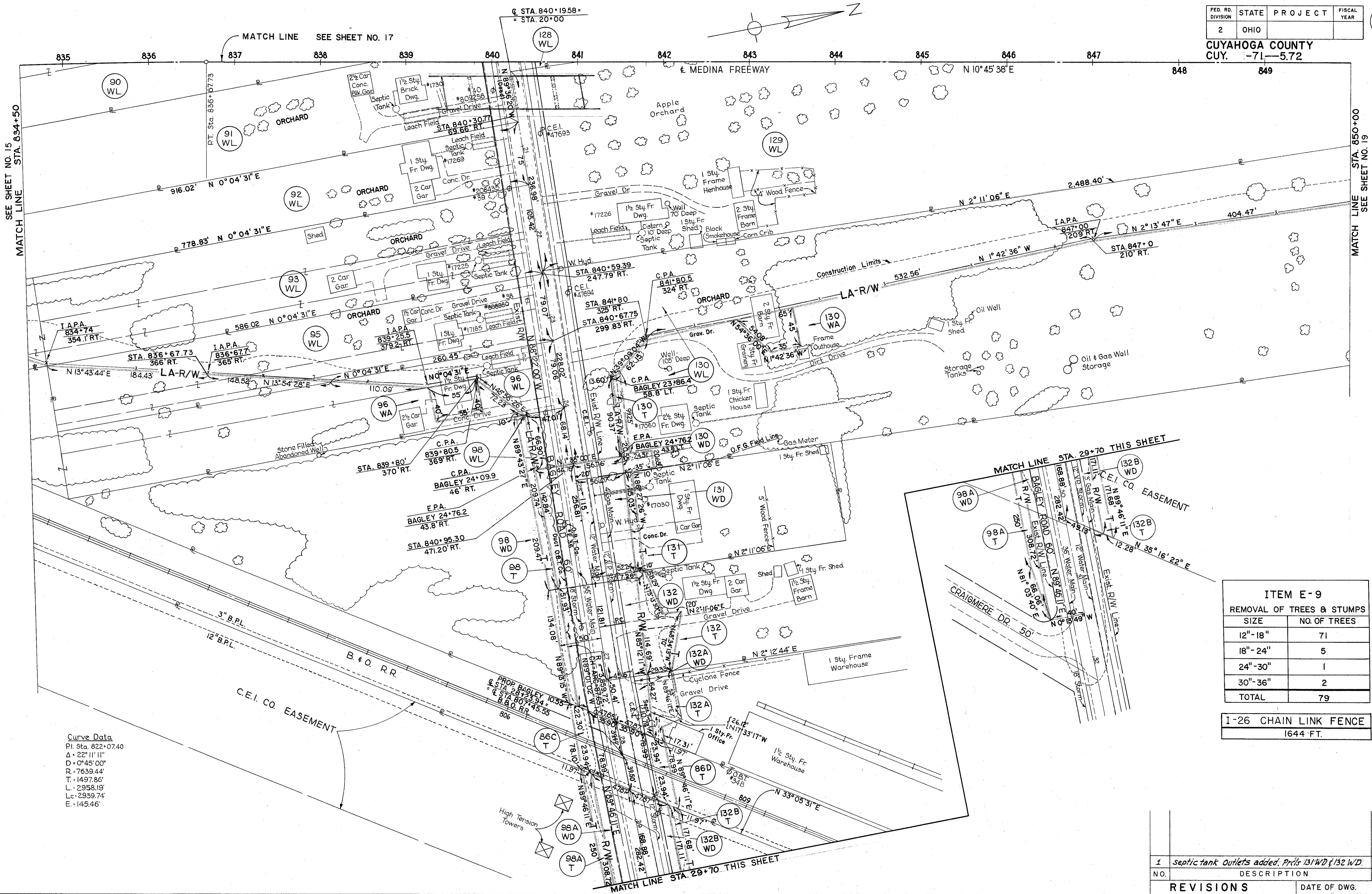
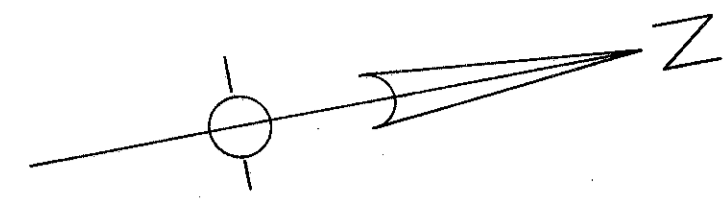

Curve Data
 P.I. Sta. 822+07.40
 $\Delta = 22^\circ 11' 11''$
 $D = 0^\circ 45' 00''$
 $R = 7639.44'$
 $T = 1497.86'$
 $L = 2958.19'$
 $L_c = 2939.74'$
 $E = 145.46'$

ITEM E-9 REMOVAL OF TREES & STUMPS	
SIZE	NO. OF TREES
12"-18"	71
18"-24"	5
24"-30"	1
30"-36"	2
TOTAL	79

I-26 CHAIN LINK FENCE
1644 FT.

REVISIONS		
NO.	DESCRIPTION	DATE
1	septic tank outlets added, Prds 131 WD & 132 WD	8-25-64

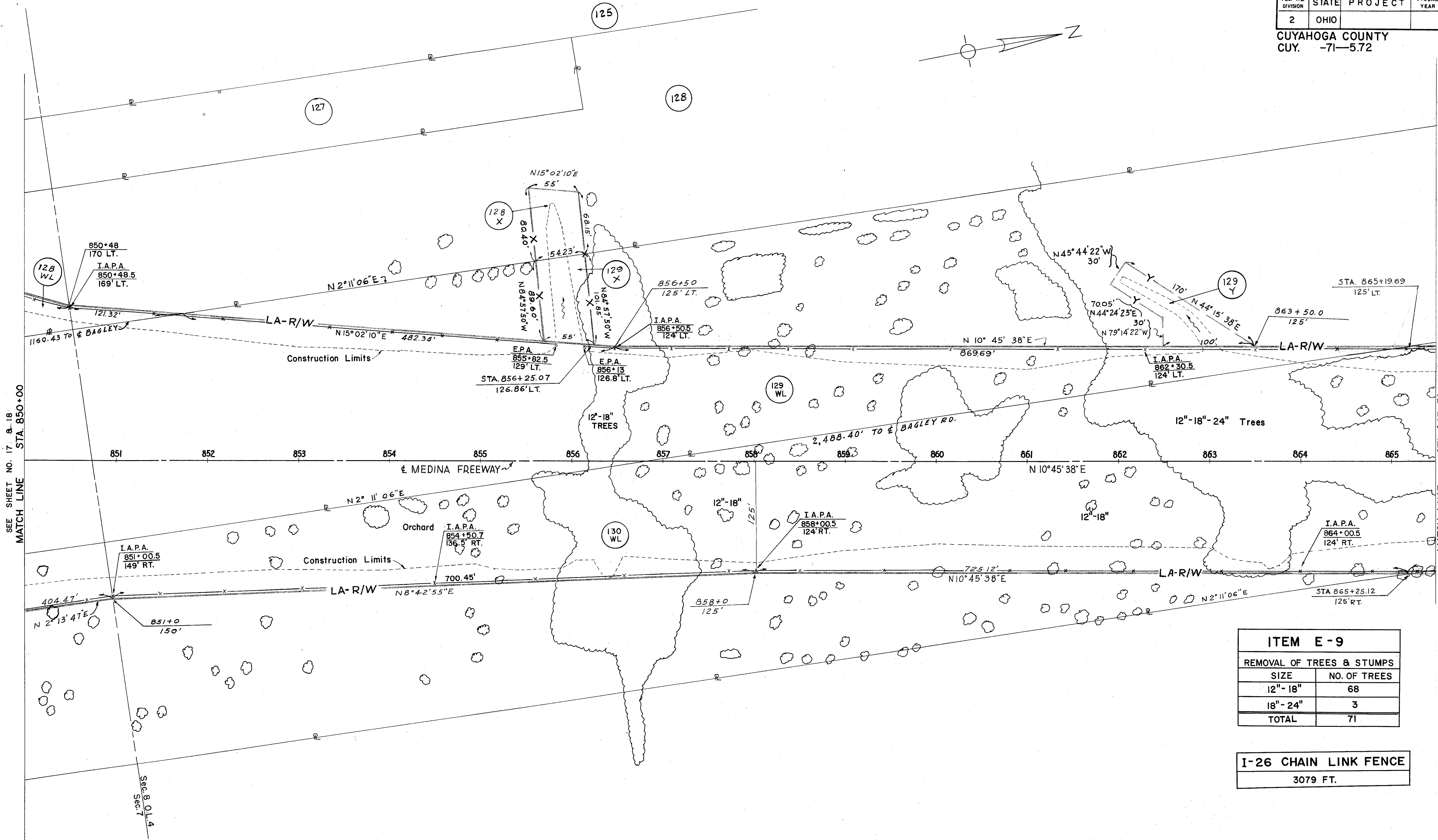
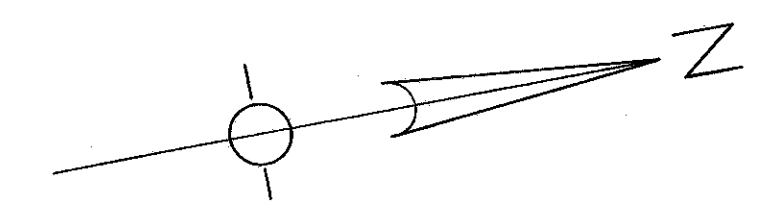

SEE SHEET NO. 17 & 18
MATCH LINE STA. 850+00

MATCH LINE SEE SHEET NO. 20
STA. 865+50

ITEM E-9	
REMOVAL OF TREES & STUMPS	
SIZE	NO. OF TREES
12" - 18"	68
18" - 24"	3
TOTAL	71

I-26 CHAIN LINK FENCE
3079 FT.

NO.	DESCRIPTION	DATE
	REVISIONS	DATE OF DWG.

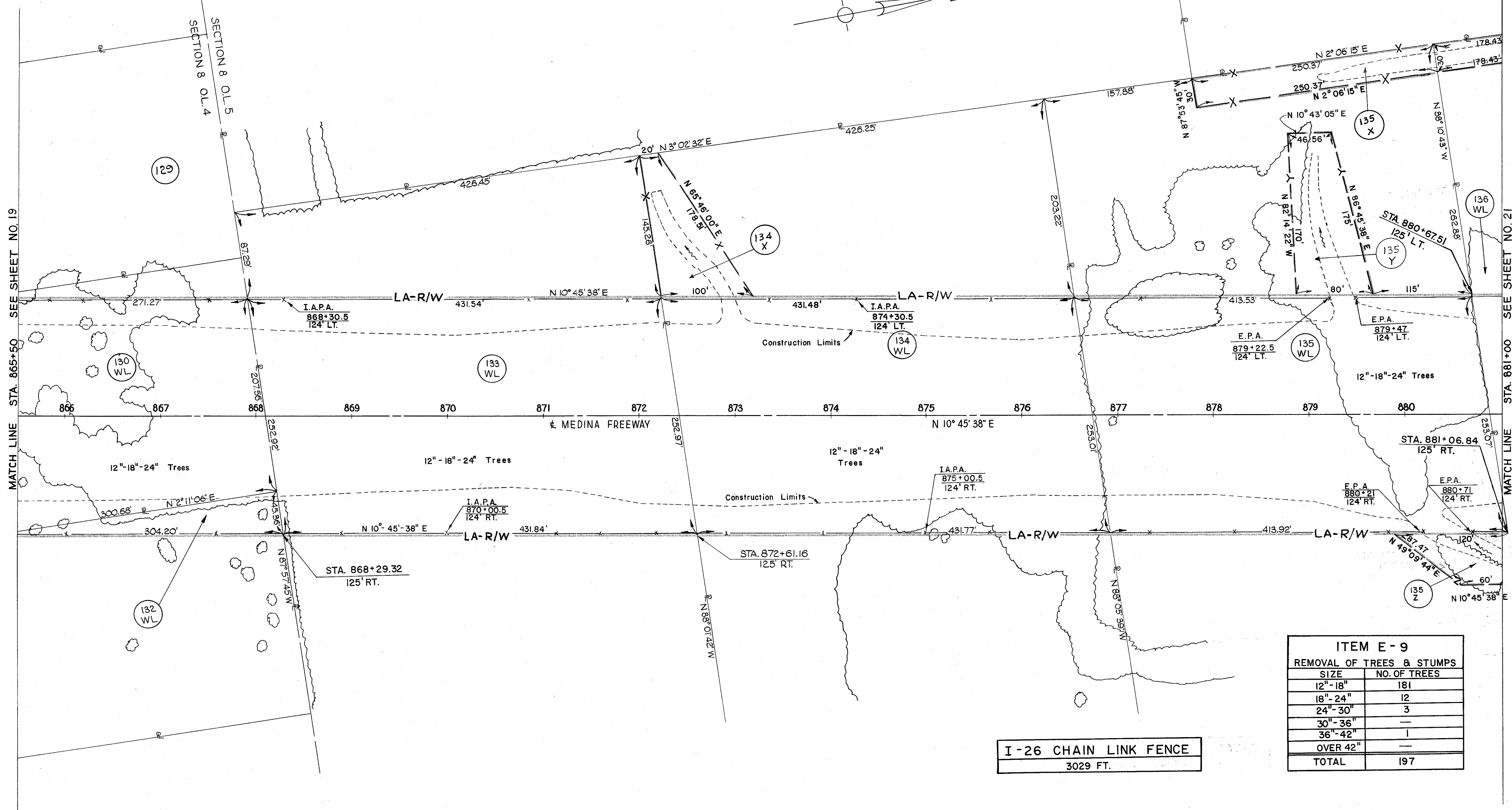
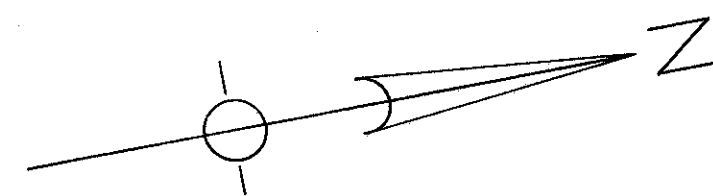

MATCH LINE STA. 865+50 SEE SHEET NO. 19

MATCH LINE STA. 881+00 SEE SHEET NO. 21

I-26 CHAIN LINK FENCE
3029 FT.

ITEM E-9	
REMOVAL OF TREES & STUMPS	
SIZE	NO. OF TREES
12"-18"	181
18"-24"	12
24"-30"	3
30"-36"	—
36"-42"	1
OVER 42"	—
TOTAL	197

NO.	DESCRIPTION	DATE
REVISIONS		
	DATE OF DWG	

ITEM E-9
REMOVAL OF TREES & STUMPS

SIZE	NO. OF TREES
12" - 18"	133
18" - 24"	14
24" - 30"	5
TOTAL	152

I-26 CHAIN LINK FENCE
3124 FT.



NO.	DESCRIPTION	DATE
1	Pcl. 144 EL added.	5-11-66

REVISIONS DATE OF DWG.

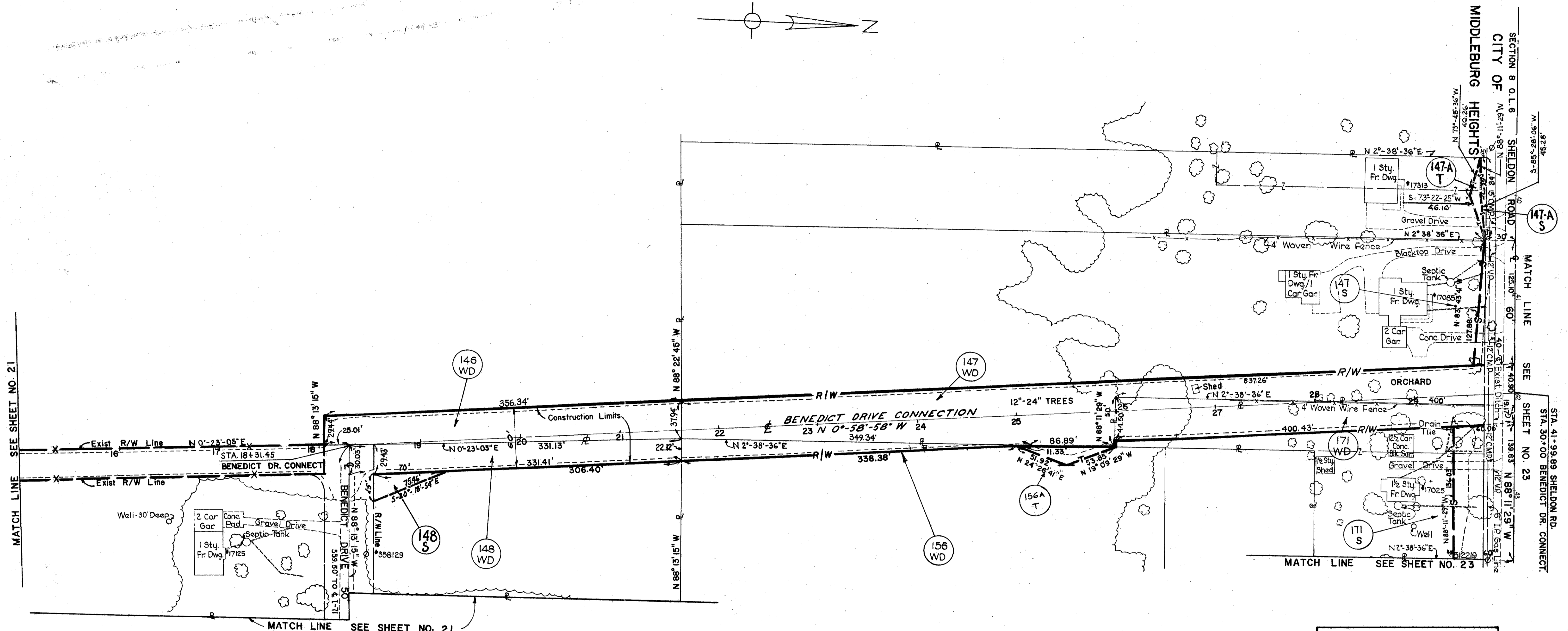
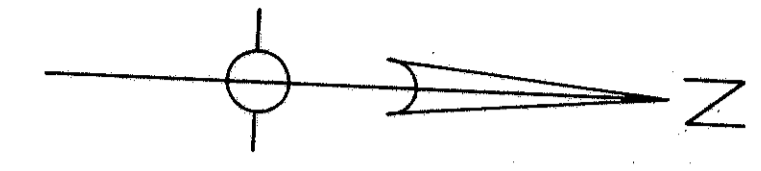

ITEM E-9
REMOVAL OF TREES & STUMPS

SIZE	NO. OF TREES
12"-18"	64
18"-24"	18
24"-30"	7
30"-36"	1
36"-42"	3
OVER 42"	—
TOTAL	93

3	ADDED PARCEL 147-A-S & 147-A-T	7-7-65
2	ADDED PARCEL 148-S	5-20-66
1	DIMENSION 338.88 corrected to 338.38, P.L. 146-WD	8-24-64
NO.	DESCRIPTION	DATE
REVISIONS		DATE OF DWG.

FED. RD. DIVISION	STATE	PROJECT	FISCAL YEAR
2	OHIO		

350
353

CUYAHOGA COUNTY
CUY. -71-572

23
26

ITEM E-9 REMOVAL OF TREES & STUMPS	
SIZE	NO. OF TREES
12" - 18"	315
18" - 24"	65
24" - 30"	15
30" - 36"	8
36" - 42"	4
OVER 42"	6
TOTAL	413

I-26 CHAIN LINK FENCE
1513 FT.

SIMMONDS-TAYLOR RESUBDIVISION
Vol. 177 Page 24
Sublot No's. 12-32, 43-50 & 108-111

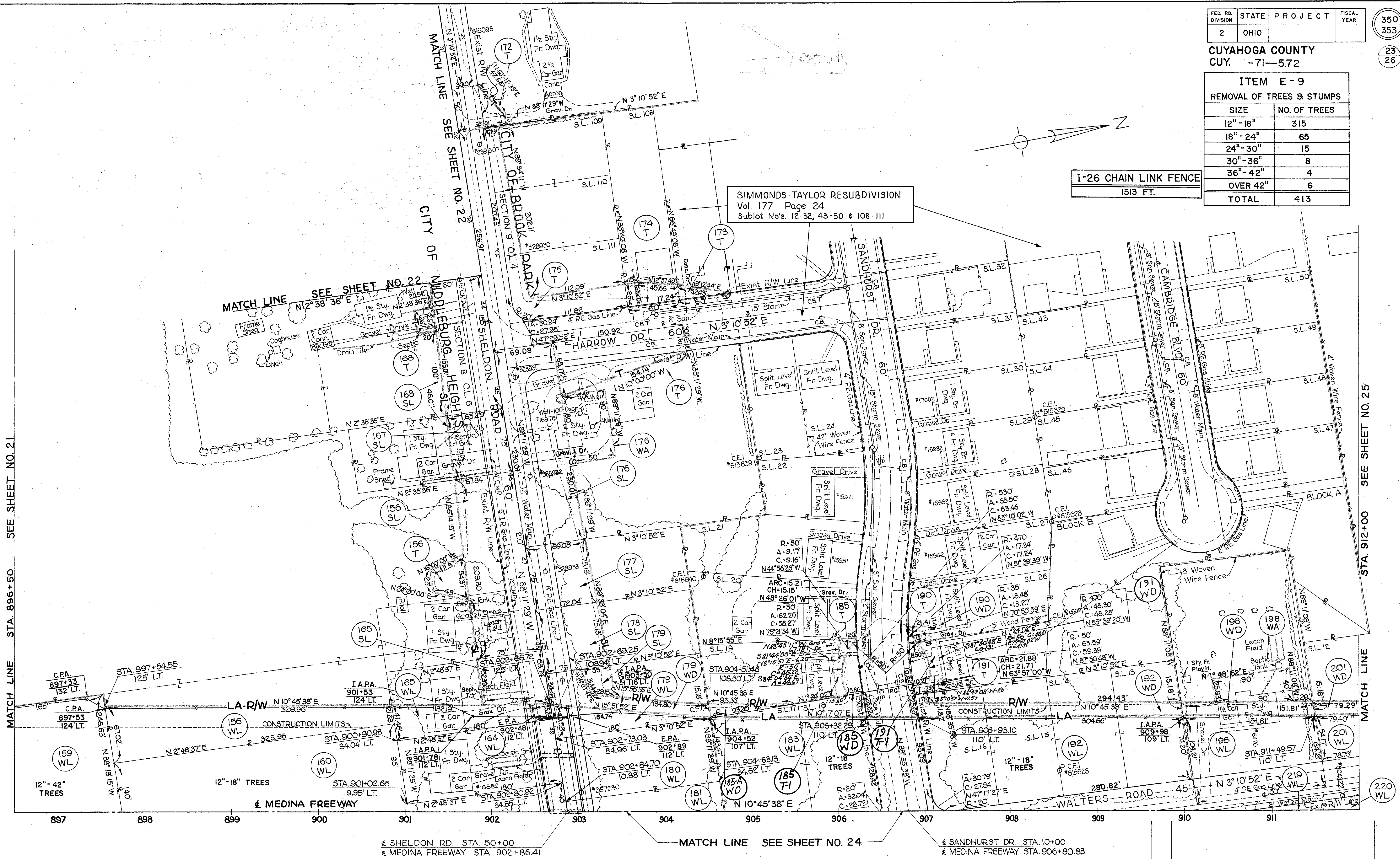
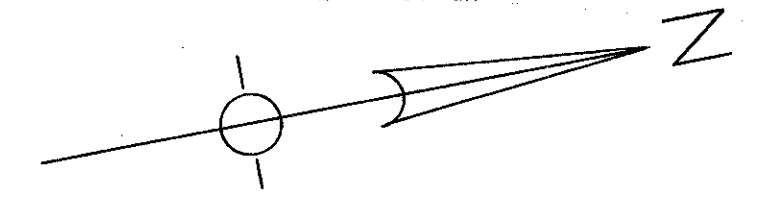

MATCH LINE SEE SHEET NO. 21
STA. 896+50

MATCH LINE SEE SHEET NO. 25
STA. 912+00

897 898 899 900 901 902 903 904 905 906 907 908 909 910 911

§ SHELDON RD. STA. 50+00
 § MEDINA FREEWAY STA. 902+86.41

MATCH LINE SEE SHEET NO. 24
 § SANDHURST DR. STA. 10+00
 § MEDINA FREEWAY STA. 906+80.83

1 Added Parcels 185-7-1 and 191-7-1			8-3-66
NO.	DESCRIPTION	DATE	DATE
REVISIONS		DATE OF DWG.	

FED. RD. DIVISION	STATE	PROJECT	FISCAL YEAR
2	OHIO		

351
353

CUYAHOGA COUNTY
CUY. -71-572

24
26

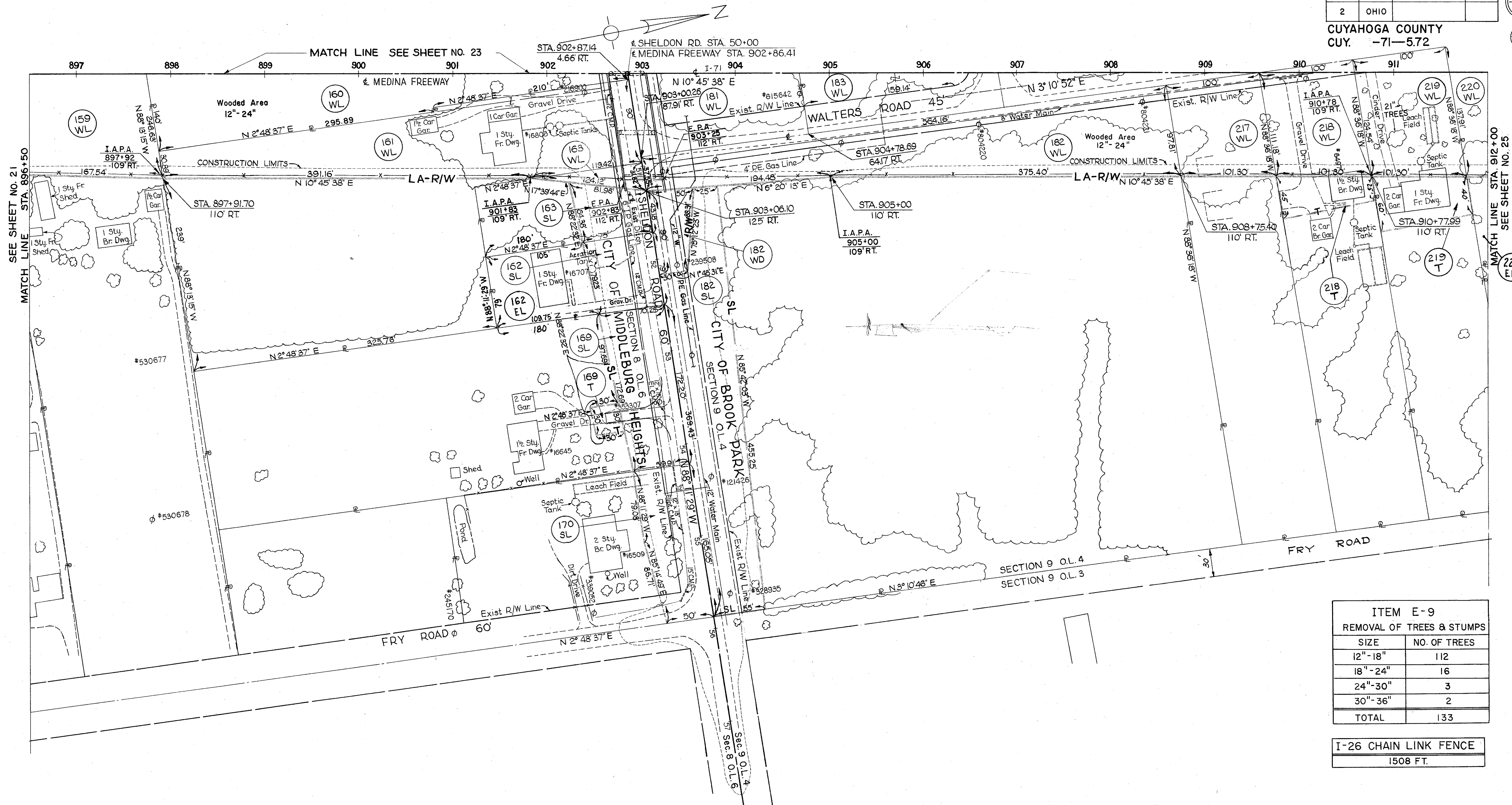

ITEM E-9 REMOVAL OF TREES & STUMPS	
SIZE	NO. OF TREES
12"-18"	112
18"-24"	16
24"-30"	3
30"-36"	2
TOTAL	133

I-26 CHAIN LINK FENCE
1508 FT.

NO.	DESCRIPTION	DATE
3	ADDED PARCEL 162 EL.	8-2-68
2	Parcel 219-T added	8-25-64
1	Parcel 218-T - temporary acreage reduced	8-5-64

REVISIONS DATE OF DWG.

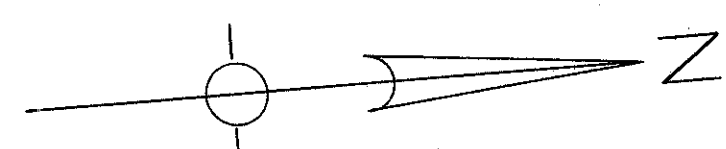

SIMMONDS-TAYLOR RESUBDIVISION
Vol. 177 Page 24
Sublot No's. 1-12

Curve Data
P.I. Sta. 925 + 57.89
Δ = 25° 55' 48"
D = 1° 15' 00"
R = 4583.66'
T = 1055.27'
L = 2074.40'
Ch = 2056.74'
E = 119.91'

FORD JUNIOR HIGH SCHOOL

BROOK PARK COMMUNITY CHURCH

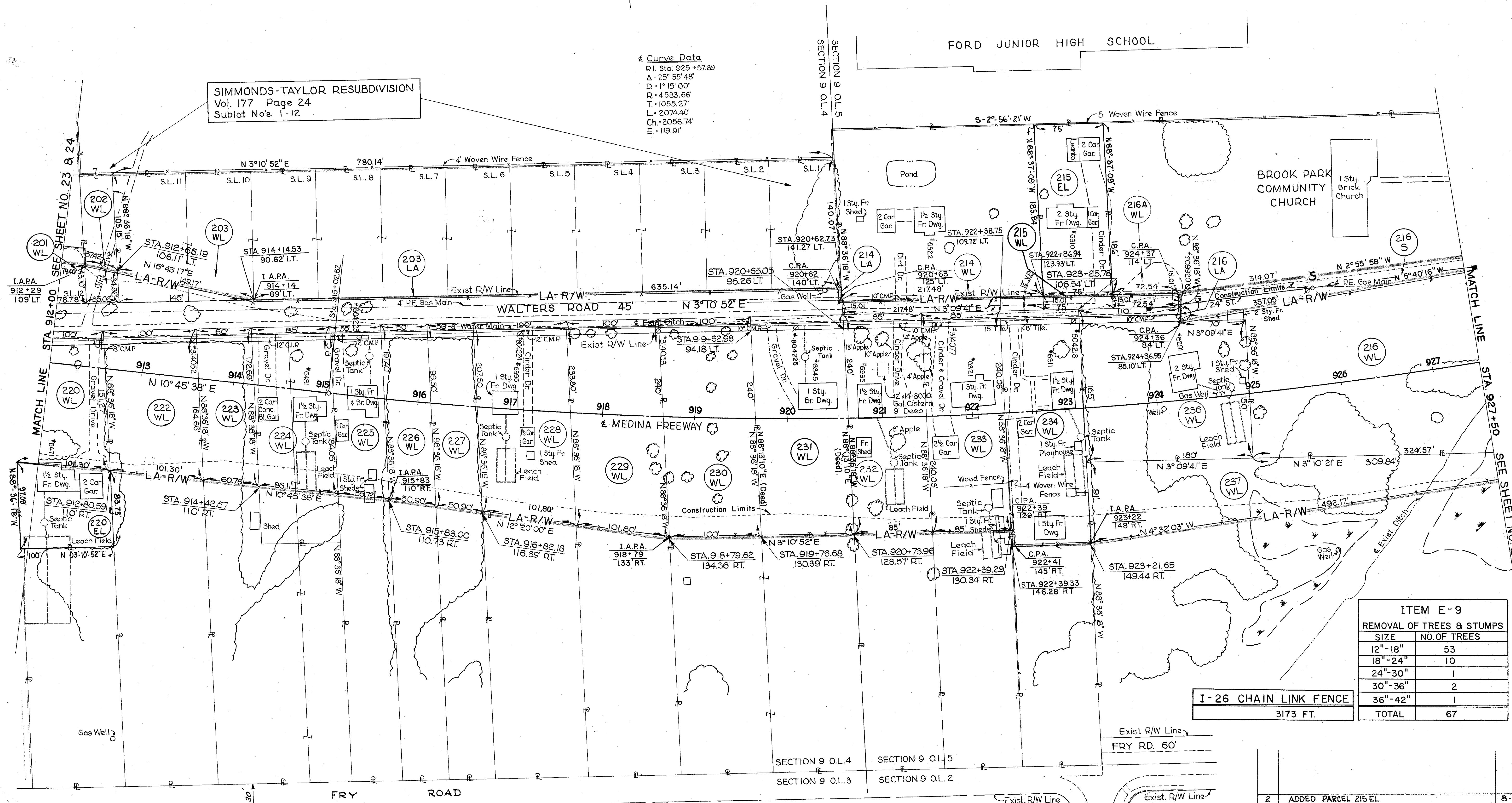

ITEM E-9
REMOVAL OF TREES & STUMPS

SIZE	NO. OF TREES
12" - 18"	53
18" - 24"	10
24" - 30"	1
30" - 36"	2
36" - 42"	1
TOTAL	67

I-26 CHAIN LINK FENCE
3173 FT.

2	ADDED PARCEL 215 EL	8-2-68
1	Pcl. N° 220-EL added	8-25-64
NO.	DESCRIPTION	DATE
REVISIONS		DATE OF DWG.

CUYAHOGA COUNTY
CUY. -71-5.72

ITEM E-9	
REMOVAL OF TREES & STUMPS	
SIZE	NO. OF TREES
12"-18"	5

I-26 CHAIN LINK FENCE
26'0 FT.

END R/W ACQUISITION FOR CUY-71-5.72

BAESLER-WENSINK SUBDIVISION
Vol. 175 Pages 20 & 21
Sublots 15-24, 55-58

CARL MILSTEIN SUBDIVISION No. 2
Vol. 164, Pages 38, 39 & 40
Vol. 170, Page 30, 31, & 32
Sublots 197-206, 240 & 241

HASSELBRACK-WALTER SUBDIVISION
Vol. 178 Page 34
Sublots 13-17, 26-65

Curve Data
P.I. Sta. 925+57.89
Δ: 25° 55' 48"
D: 1" 15' 00"
R: 4583.66'
T: 1055.27'
L: 2074.40'
Ch: 2056.74'
E: 119.91'

END PROJECT CUY-71-5.72

BEGIN PROJECT CUY-71-8.41

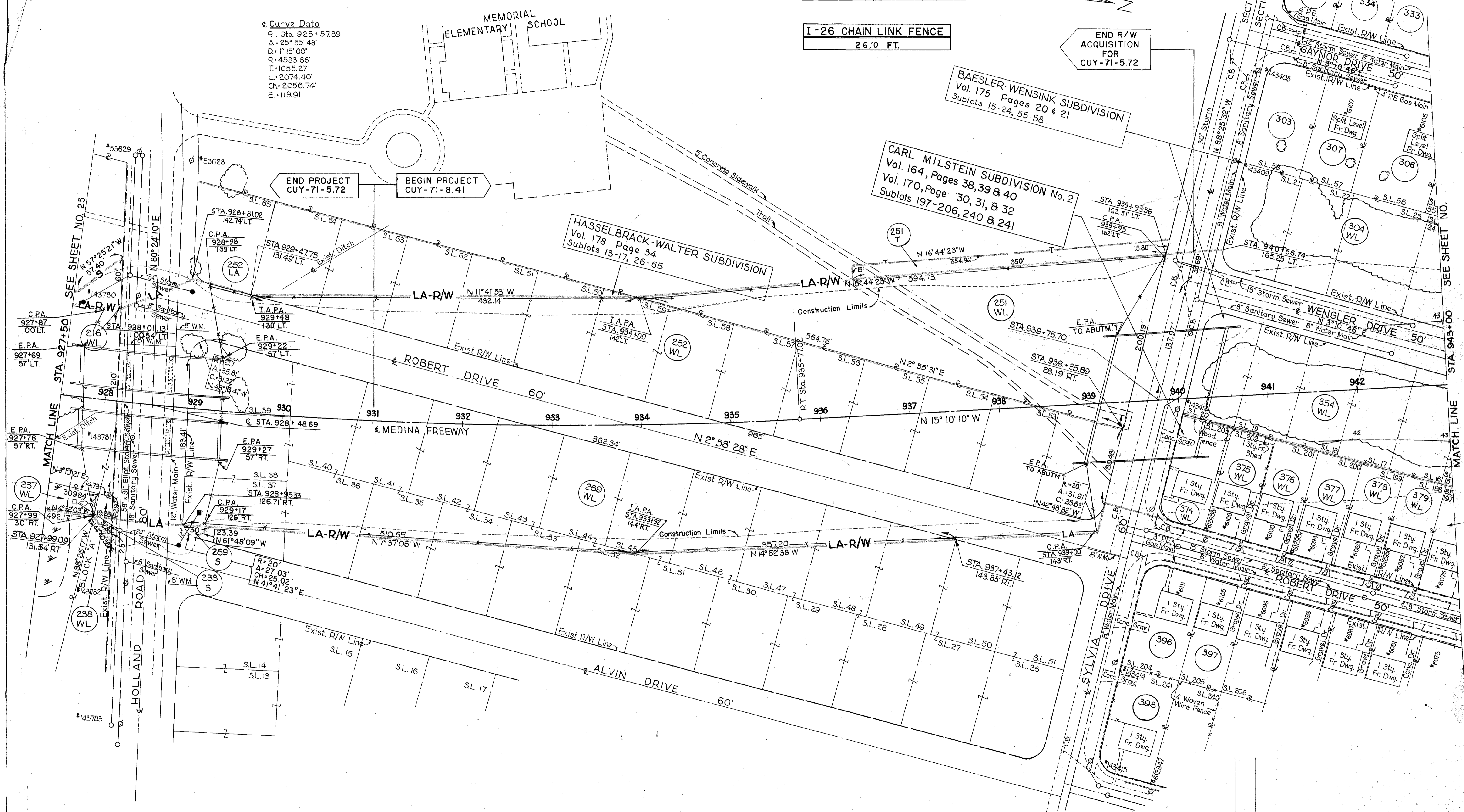

NO.	DESCRIPTION	DATE
REVISIONS		
	DATE OF DWG.	