

Chord = 2'-6" rad. = 1'-10" rise = 6 ³/₈"

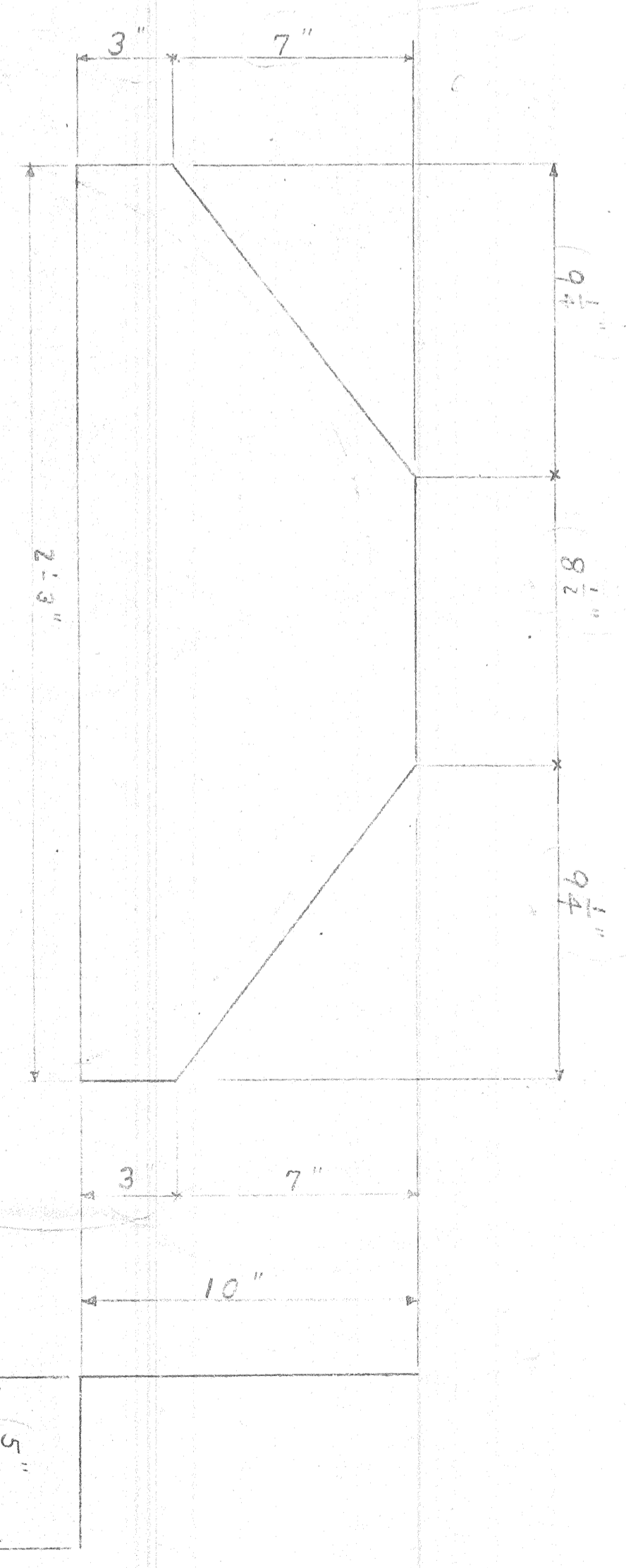

Chord = 2'-2" rad. = 1'-2" rise = 9"

THE PATTERSON-LEITCH CO.
CLEVELAND, OHIO

REINFORCING DETAILS

JOHN BRIDGE NICKEL PLATE R.R.

ARCHITECT

CONTRACTOR FREEMAN & JONES

DR.	HGT.	REVISIONS	DATE	SCALE	NUMBER
CM.					K23,23

ISSUE NO. MAR. 6, 1930
 RECORD ON ACCOUNT OF
 RELOCATION OF DECK LINES ON
 ACCOUNT OF CHANGING CRUSERS

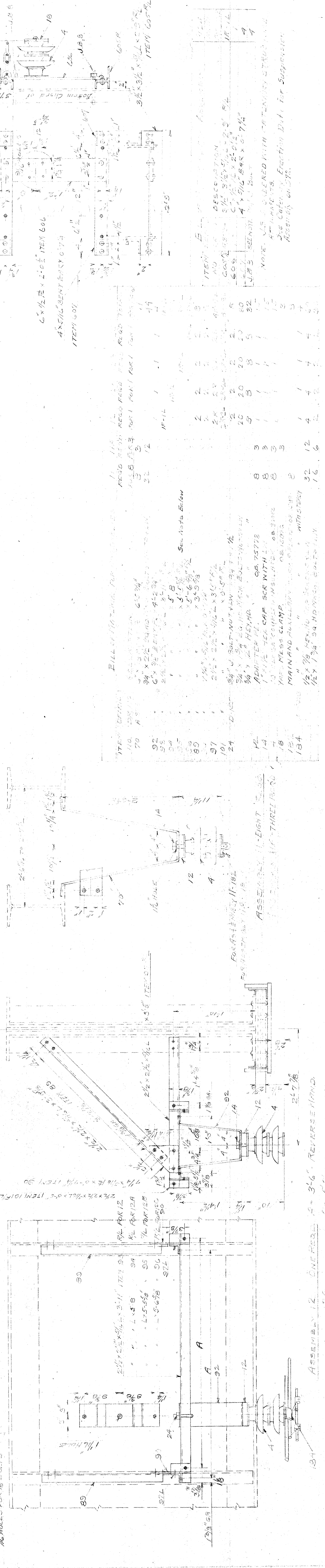
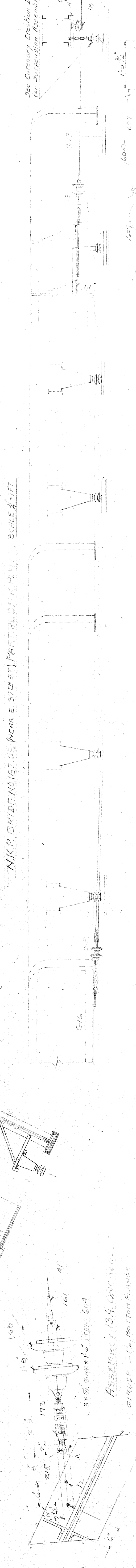
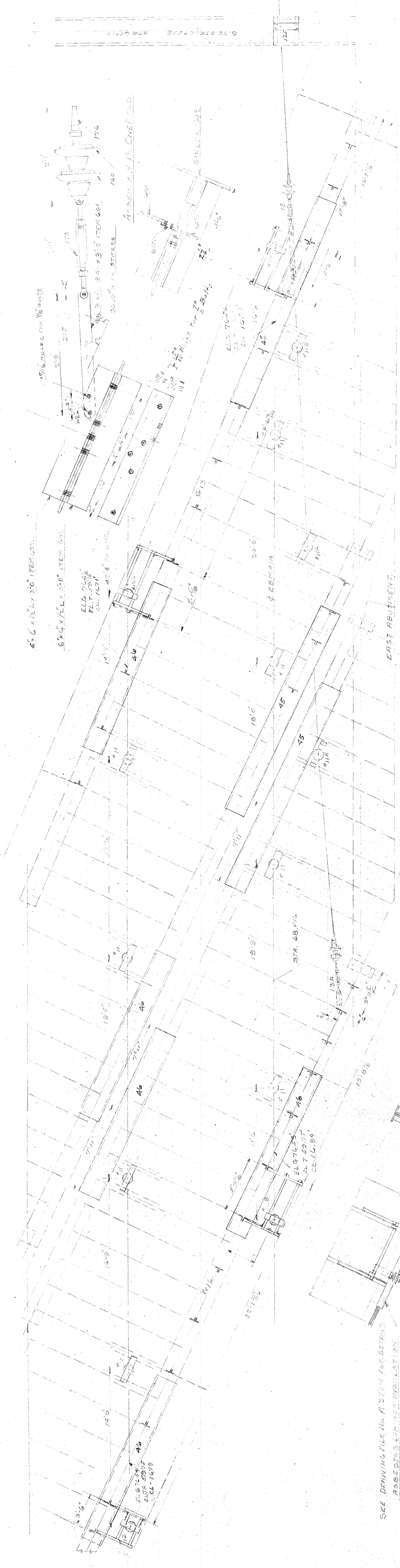

NOTE: ALL PLATED SHIPS ETC TO BE AS PER SPECIFICATIONS AND DRAWINGS.
 ALL STEEL WORK TO HAVE THE FOLLOWING WEIGHTS:
 ITEM 55R TO BE IN ACCORDANCE WITH THE FOLLOWING WEIGHTS:
 SEE DRAWING FILE NO. A-1754 FOR DETAILS OF WEIGHTS
 LUMBER QUANTITIES ALONG WITH WEIGHTS OF CHAINS.

ITEM NO.	DESCRIPTION	QTY.	WEIGHT
110	2x4x8	10	100
111	2x4x8	10	100
112	2x4x8	10	100
113	2x4x8	10	100
114	2x4x8	10	100
115	2x4x8	10	100
116	2x4x8	10	100
117	2x4x8	10	100
118	2x4x8	10	100
119	2x4x8	10	100
120	2x4x8	10	100
121	2x4x8	10	100
122	2x4x8	10	100
123	2x4x8	10	100
124	2x4x8	10	100
125	2x4x8	10	100
126	2x4x8	10	100
127	2x4x8	10	100
128	2x4x8	10	100
129	2x4x8	10	100
130	2x4x8	10	100
131	2x4x8	10	100
132	2x4x8	10	100
133	2x4x8	10	100
134	2x4x8	10	100
135	2x4x8	10	100
136	2x4x8	10	100
137	2x4x8	10	100
138	2x4x8	10	100
139	2x4x8	10	100
140	2x4x8	10	100
141	2x4x8	10	100
142	2x4x8	10	100
143	2x4x8	10	100
144	2x4x8	10	100
145	2x4x8	10	100
146	2x4x8	10	100
147	2x4x8	10	100
148	2x4x8	10	100
149	2x4x8	10	100
150	2x4x8	10	100
151	2x4x8	10	100
152	2x4x8	10	100
153	2x4x8	10	100
154	2x4x8	10	100
155	2x4x8	10	100
156	2x4x8	10	100
157	2x4x8	10	100
158	2x4x8	10	100
159	2x4x8	10	100
160	2x4x8	10	100
161	2x4x8	10	100
162	2x4x8	10	100
163	2x4x8	10	100
164	2x4x8	10	100
165	2x4x8	10	100
166	2x4x8	10	100
167	2x4x8	10	100
168	2x4x8	10	100
169	2x4x8	10	100
170	2x4x8	10	100
171	2x4x8	10	100
172	2x4x8	10	100
173	2x4x8	10	100
174	2x4x8	10	100
175	2x4x8	10	100
176	2x4x8	10	100
177	2x4x8	10	100
178	2x4x8	10	100
179	2x4x8	10	100
180	2x4x8	10	100
181	2x4x8	10	100
182	2x4x8	10	100
183	2x4x8	10	100
184	2x4x8	10	100
185	2x4x8	10	100
186	2x4x8	10	100
187	2x4x8	10	100
188	2x4x8	10	100
189	2x4x8	10	100
190	2x4x8	10	100
191	2x4x8	10	100
192	2x4x8	10	100
193	2x4x8	10	100
194	2x4x8	10	100
195	2x4x8	10	100
196	2x4x8	10	100
197	2x4x8	10	100
198	2x4x8	10	100
199	2x4x8	10	100
200	2x4x8	10	100

APPROVED: [Signature] 3/13/30
 ASSISTANT ELECTRICAL ENGINEER

THE CLEVELAND UNION TERMINALS CO.
 LOCATION: 125 EAST OF BROADWAY
 CLEVELAND, OHIO

APPROVED: [Signature] 3/13/30
 ASSISTANT ELECTRICAL ENGINEER

APPROVED: [Signature] 3/13/30
 ASSISTANT ELECTRICAL ENGINEER

APPROVED: [Signature] 3/13/30
 ASSISTANT ELECTRICAL ENGINEER

APPROVED: [Signature] 3/13/30
 ASSISTANT ELECTRICAL ENGINEER

APPROVED: [Signature] 3/13/30
 ASSISTANT ELECTRICAL ENGINEER

FILE NO. A-1754

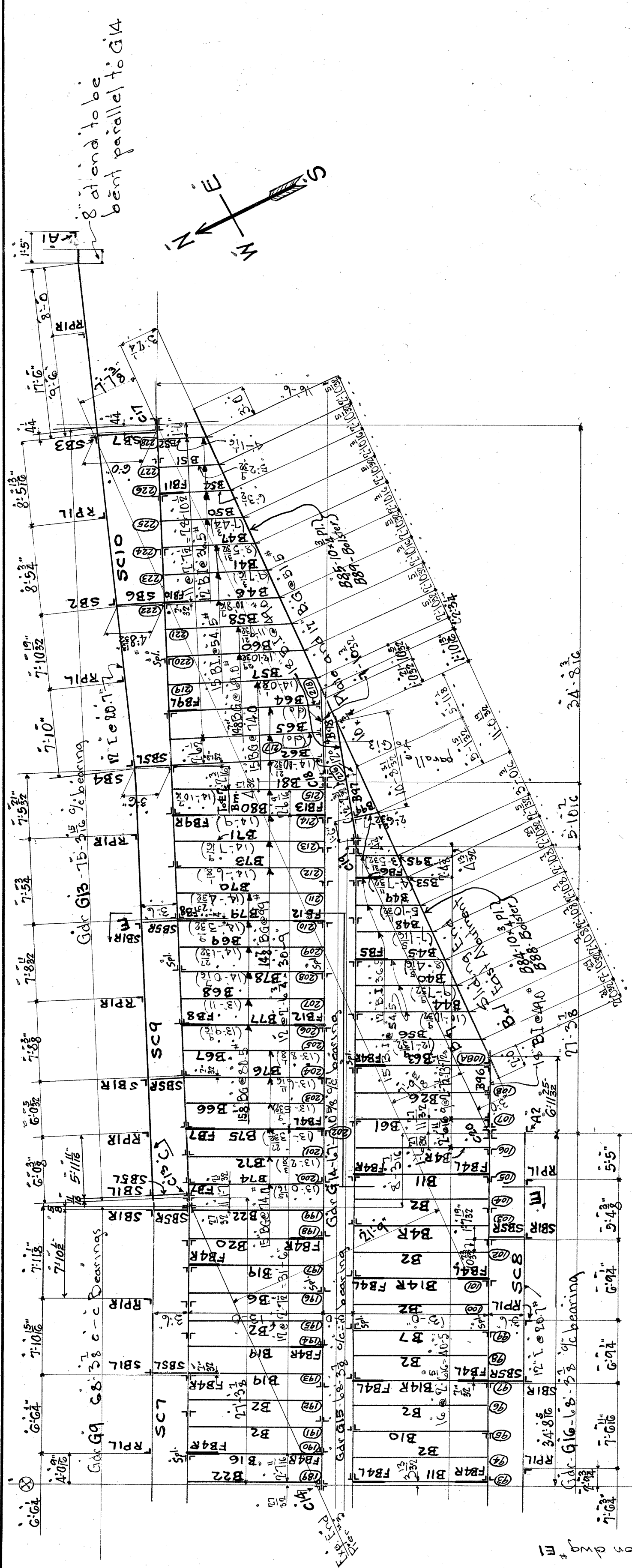

Small numbers within circles, thus (1) etc. are match marks.

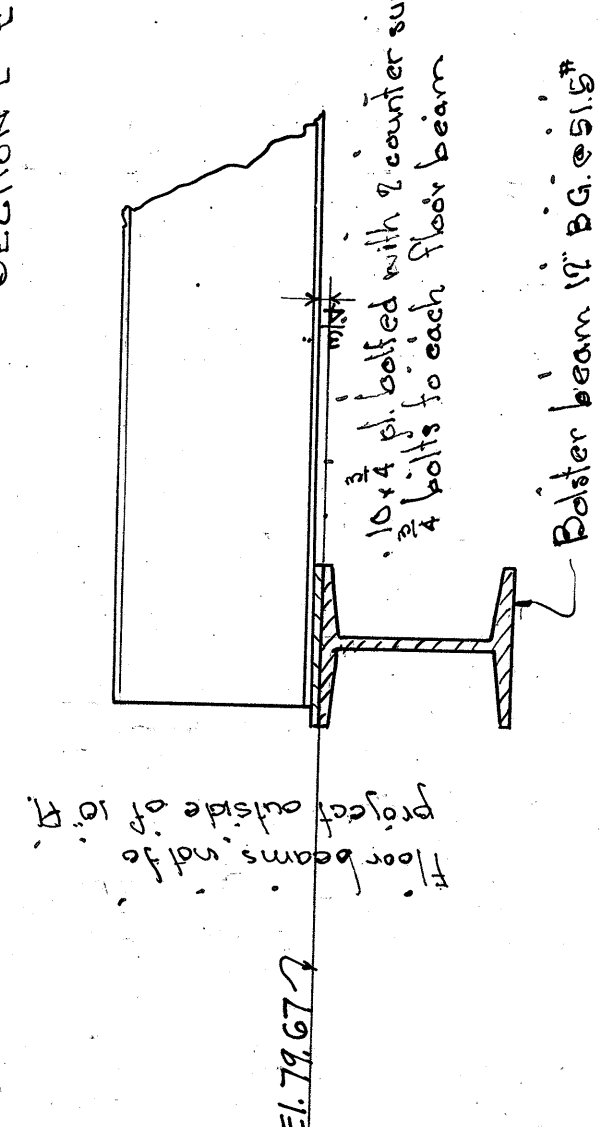
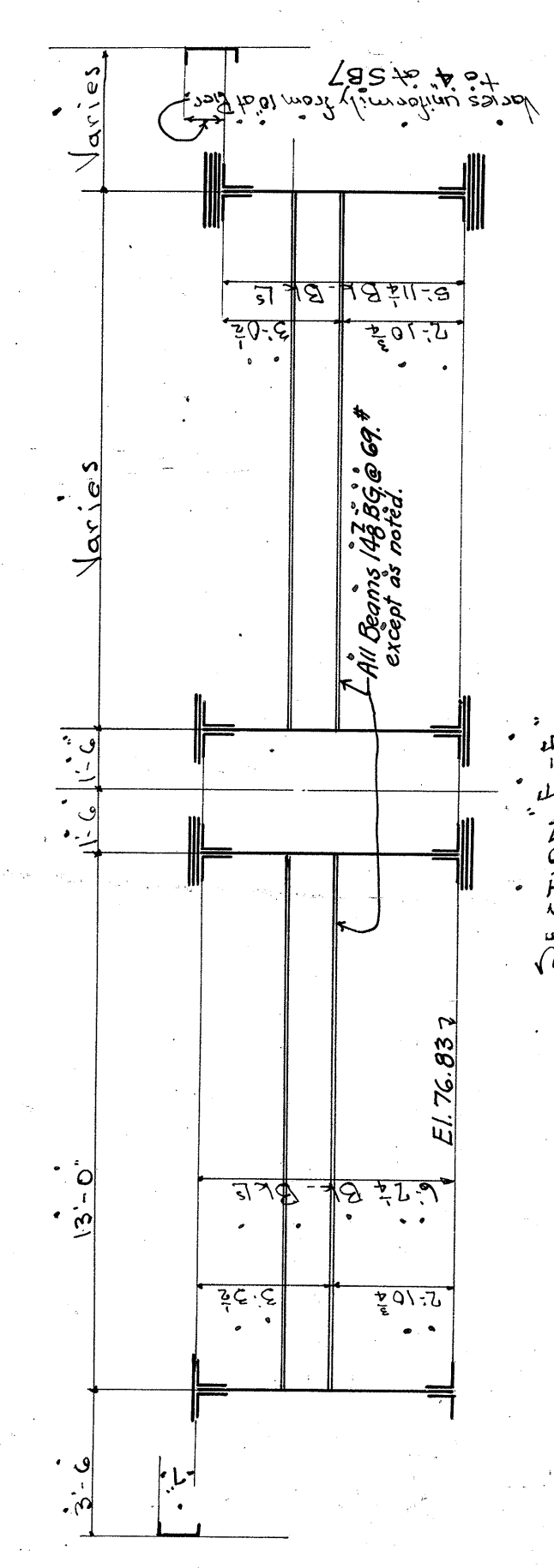
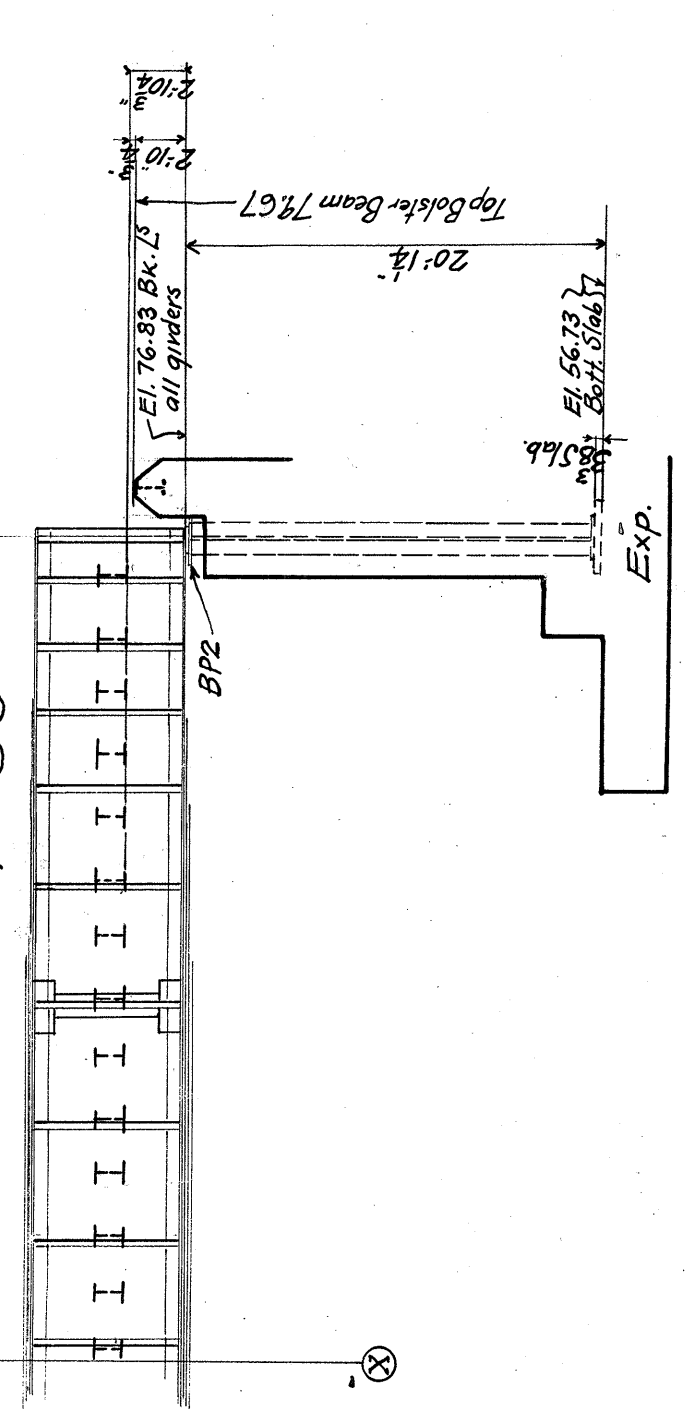

Use this drawing in conjunction with dwg. E1
 Line (1)-(2) on this drawing coincides with line (1)-(2) on dwg. E1.

NYC & ST. L. R. R. (NICKEL PLATE)
 HIGH LEVEL FREIGHT APPROACH - BRIDGE # 182.0.3
 OVER CLEVELAND UNION TRUNK CO. TRACKS - CLEVELAND, OHIO.
 MADE BY M.W. CHECKED BY A.W.S. DATE 2-9-28
 UNLESS OTHERWISE NOTED
 RIVETS _____ DIAM. _____ DIAM.
 OPEN HOLES _____ DIAM. _____ DIAM.
FORT PITT BRIDGE WORKS
 CANONSBURG PA.
 CONTRACT C-5399
 BILL PAGE _____ OF _____
 DRAWING NO. E2
 APP. _____
 CHECKED BY _____
 DATE _____

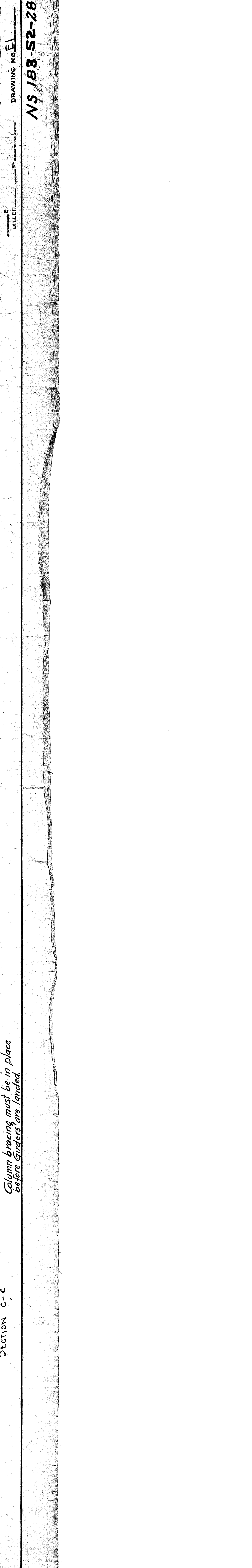
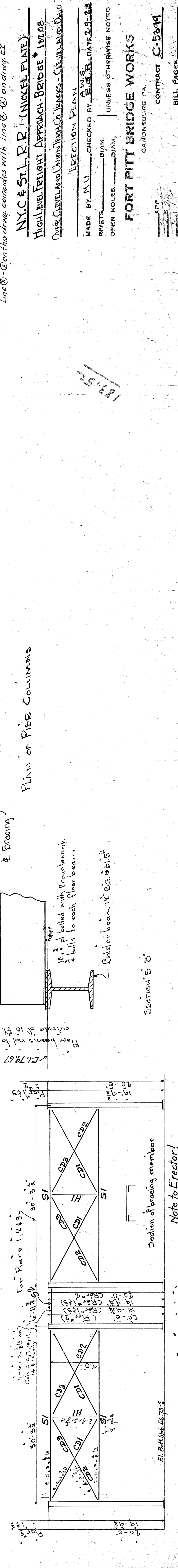
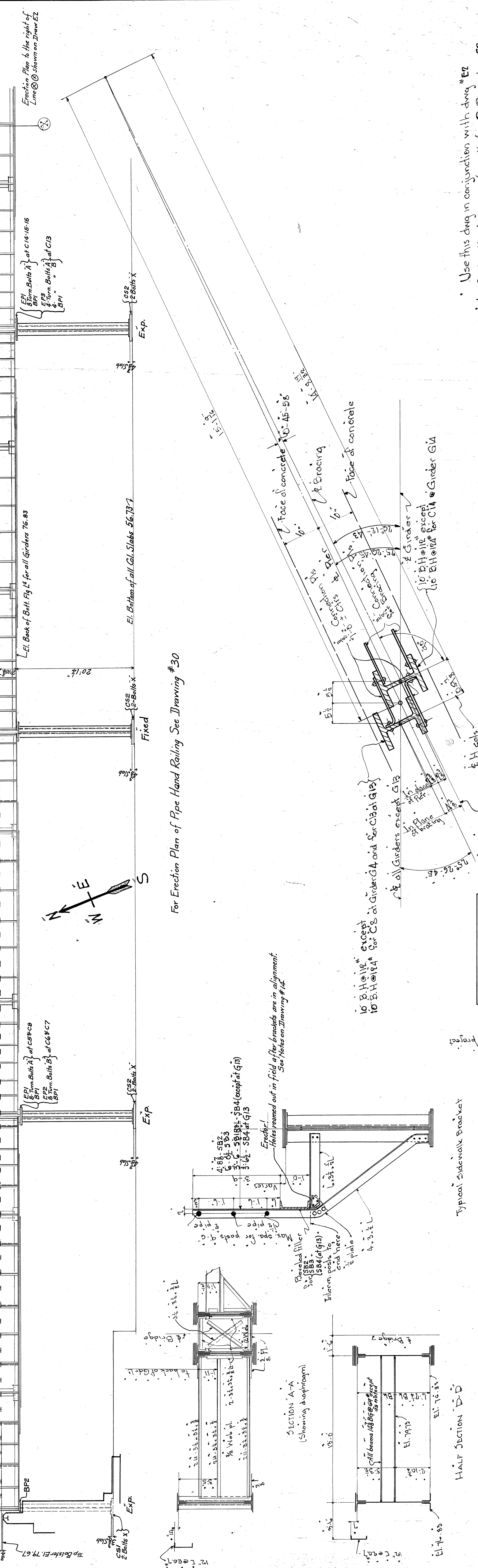
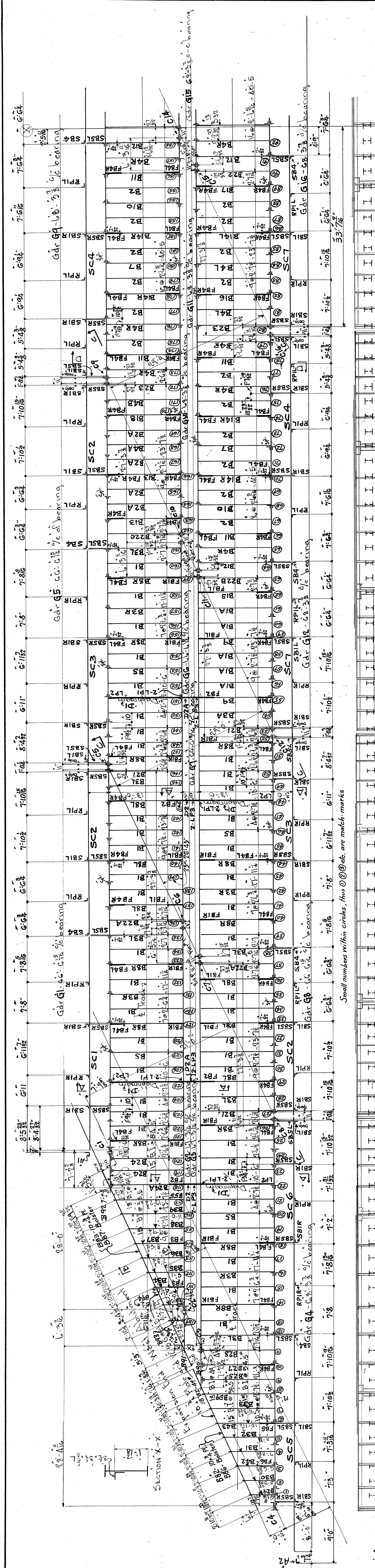

Use this drawing in conjunction with drawing ER
 Line @ @ contains drawing coincides with line @ @ on drawing E2

NY, C & ST. L. R. (INCL. PLATE)
 HIGHWAY BRIDGE APPROACH BRIDGE NO. 1808
 OVER CLEVELAND DIVISION TRACKS - CLEVELAND, OHIO
 SECTION PLAN
 MADE BY N.A.S. CHECKED BY A.W.S. DATE 2-9-28
 RIVETS DIAM. UNLESS OTHERWISE NOTED
 OPEN HOLES DIAM. UNLESS OTHERWISE NOTED

FORT PITT BRIDGE WORKS
 CANONSBURG, PA.
 CONTRACT C-5399
 BILL PAGE
 DRAWING NO. E1

NS 183-52-281

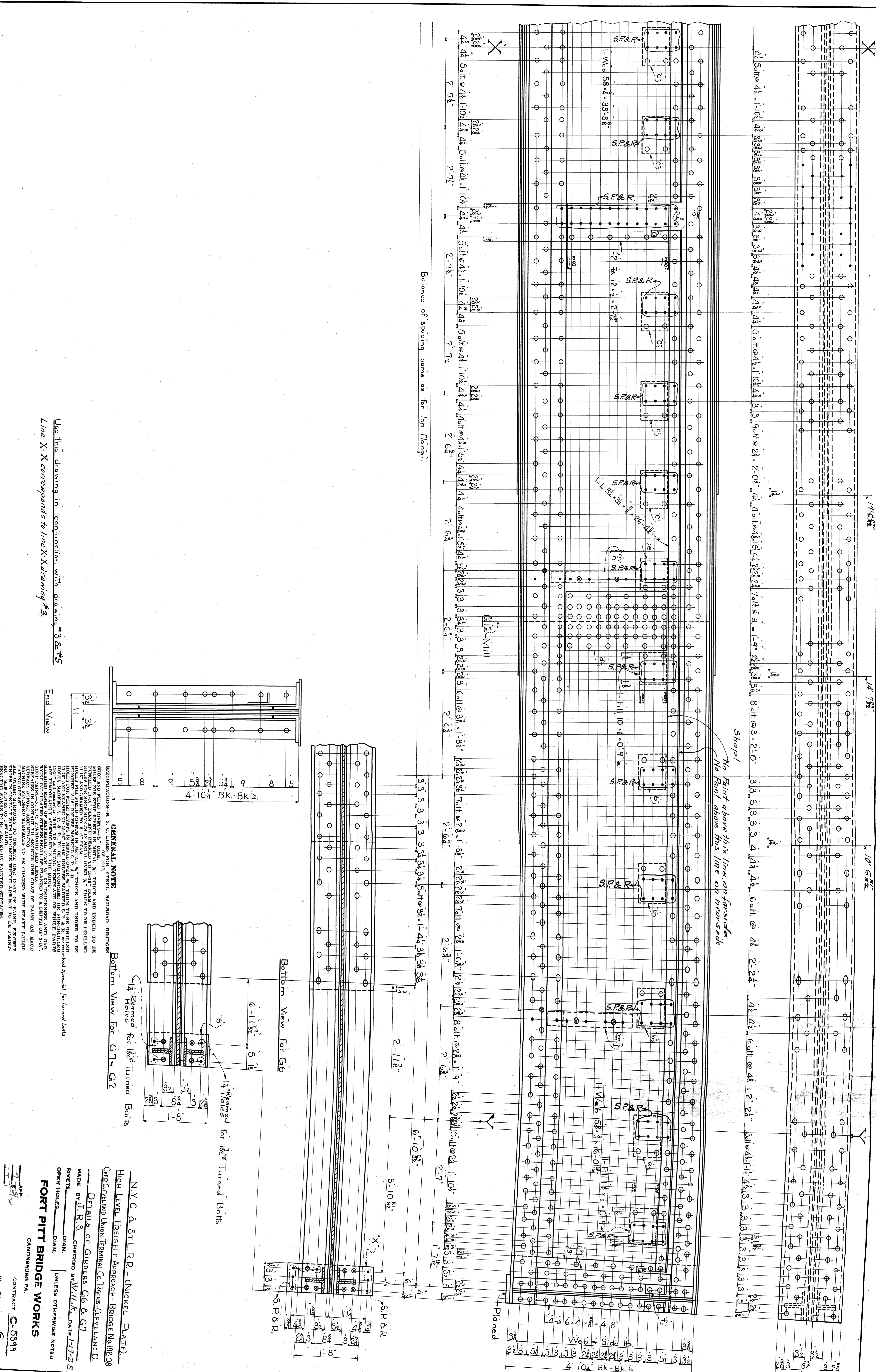

Balance of spacing same as for top flange.

Shop!
No Paint above this line on nearside!

Planned

Use this drawing in conjunction with drawing #3 & #5
Line X-X corresponds to line X-X drawing #3

GENERAL NOTE

SPECIFICATIONS - N. Y. C. LANCE PUL STEEL, MULTIPOLY BRIDGES
SHOE AND WELD METERS - 1/4" DIA. 1017
FLOORING AND SHOE METERS - 1/4" DIA. 1017
HOLDERS FOR SHOE METERS IN METAL OVER 1/4" THICK TO BE DRILLED
HOLDERS FOR FIELD METERS IN METAL 1/4" THICK AND UNDER TO BE
HOLDERS FOR FIELD METERS IN METAL OVER 1/4" THICK TO BE DRILLED
HOLDERS FOR FIELD METERS IN METAL UNDER 1/4" THICK TO BE
HOLDERS MARKED N. Y. & N. TO BE SUPPLIED ON SHIP-DRILLED
ARE REMOVED BY ASSIGNING TO THE SHIPDRILLERS
RATING CALCULATED STRESS SHALL BE MARKED TO A DEPTH OF 5/16"
SHIPDRILLERS IN CONTACT TO RECEIVE ONE COAT OF PAINT ON EACH
MACHINE FINISHED SURFACES TO BE COATED WITH HEAVY LIGHT
CATIONIC PRIMER SURFACES TO RECEIVE ONE COAT OF PAINT EXCEPT
THOSE IN CONTACT WITH CONCRETE WHICH ARE NOT TO BE PAINTED.
REJECTION MARKS TO BE PLACED ON PAINTED SURFACES
BY SHIPDRILLERS WITHIN 1/4" FROM SHIPDRILLERS' WEIGHT MARKS.
BY SHIPDRILLERS

Bottom View For G7, G2

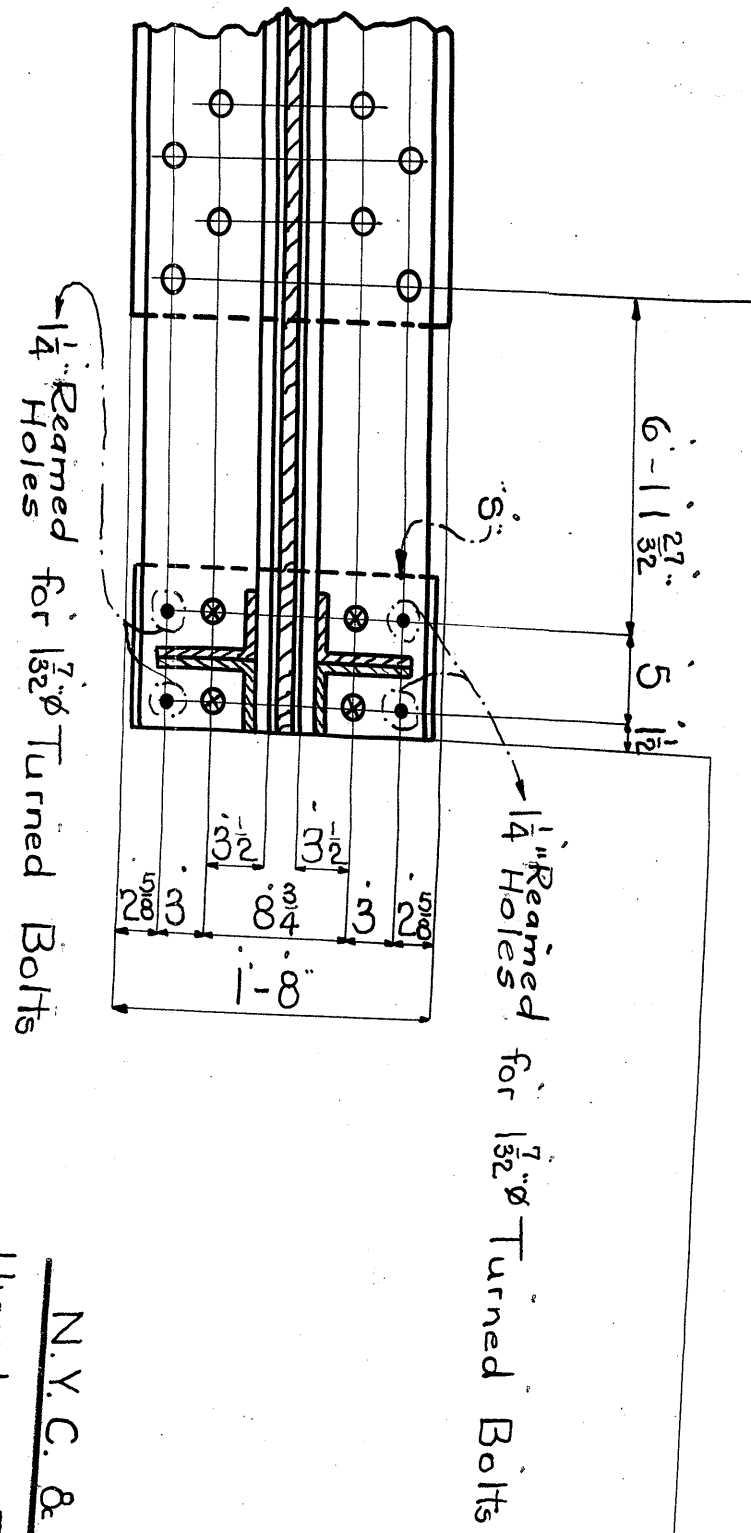

Bottom View For G6

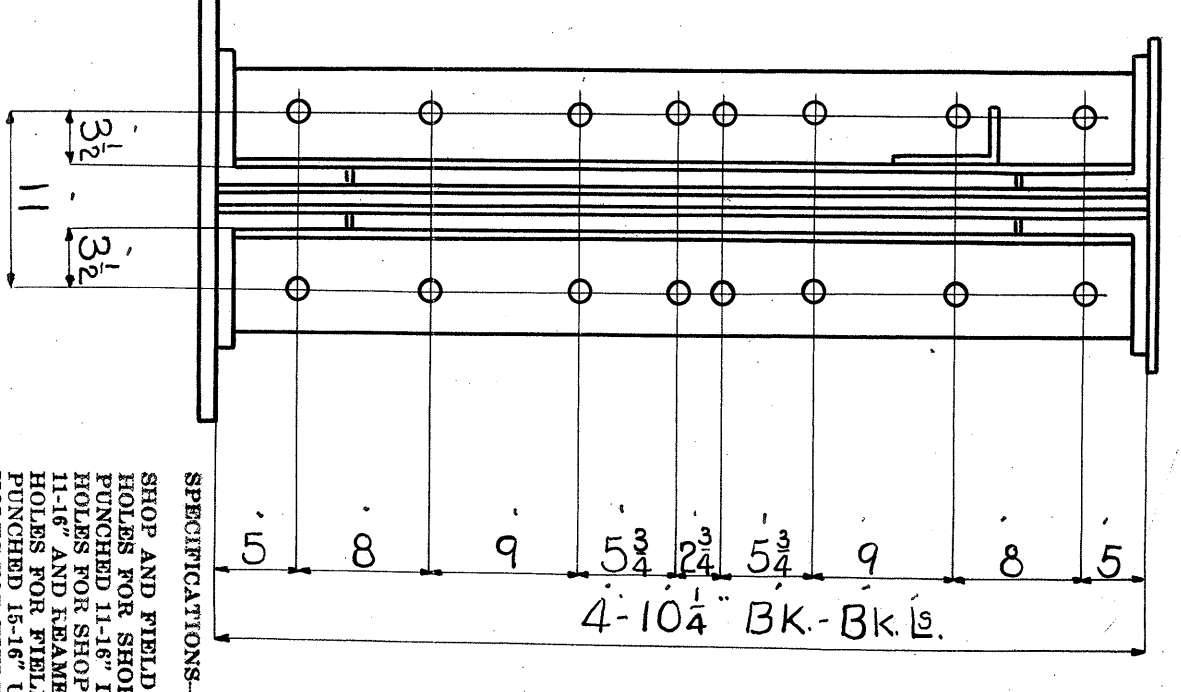
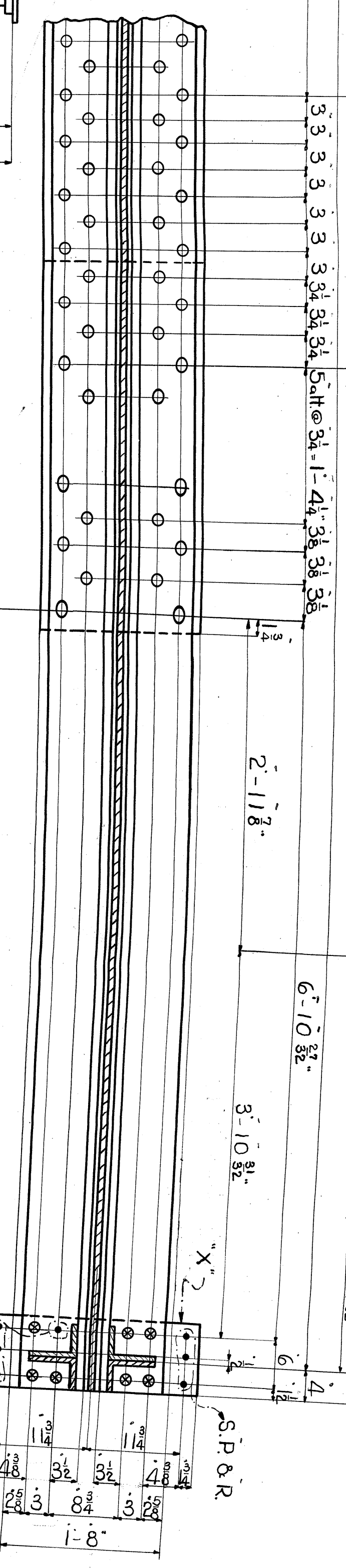

End View

N.Y.C. & ST.L.R. - (NICKEL PLATE)
HIGH LEVEL FREIGHT APPROACH - BRIDGE No. 18208
OVER CLEVELAND UNION TERMINAL CO. TRACKS, CLEVELAND, O.

MADE BY J.R.S. CHECKED BY W.H.H. DATE 1-17-28
RIVETS - DIM. UNLESS OTHERWISE NOTED
OPEN HOLES - DIM.

FORT PITT BRIDGE WORKS
CANONSBURG, PA.

CONTRACT C-5394
BILL PAGES 6
DRAWING NO. 4

H.M.

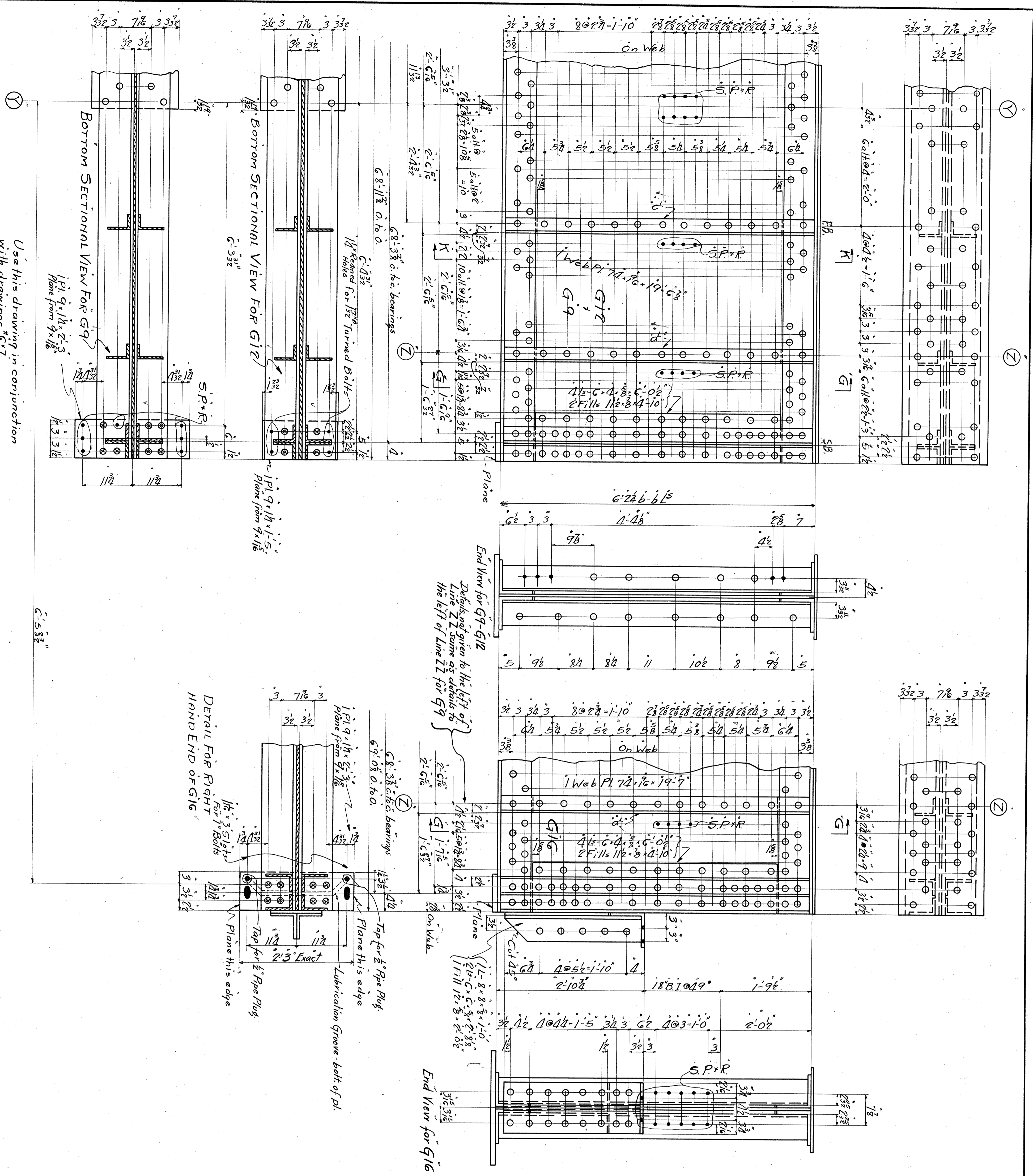

Use this drawing in conjunction with drawings G-17
 Line ①-① this drawing corresponds to line ①-① drawing #1

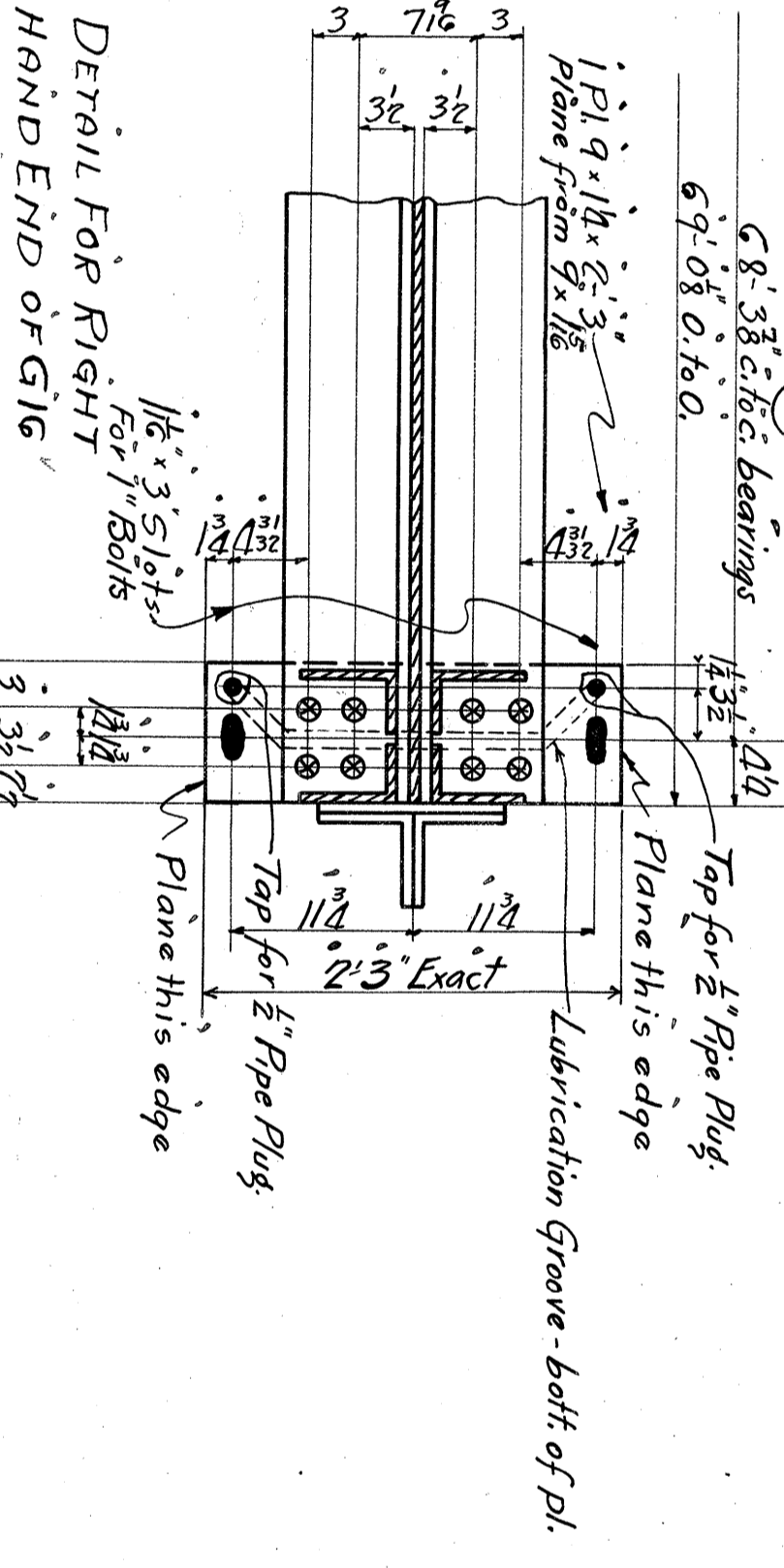

GENERAL NOTE
 SPECIFICATIONS—N. Y. C. LANSBURY RAILROAD BRIDGES
 SHOW AND FIELD NOTES—N. Y. C. LANSBURY RAILROAD BRIDGES
 DRAWINGS—N. Y. C. LANSBURY RAILROAD BRIDGES
 MADE BY **W. J. HENNING** CHECKED BY **E. R. DAVENPORT**
FORT PITT BRIDGE WORKS
 CANONSBURG, PA.
 CONTRACT **C-5-399**
 BILL PAGES **8**
 DRAWING NO. **8**

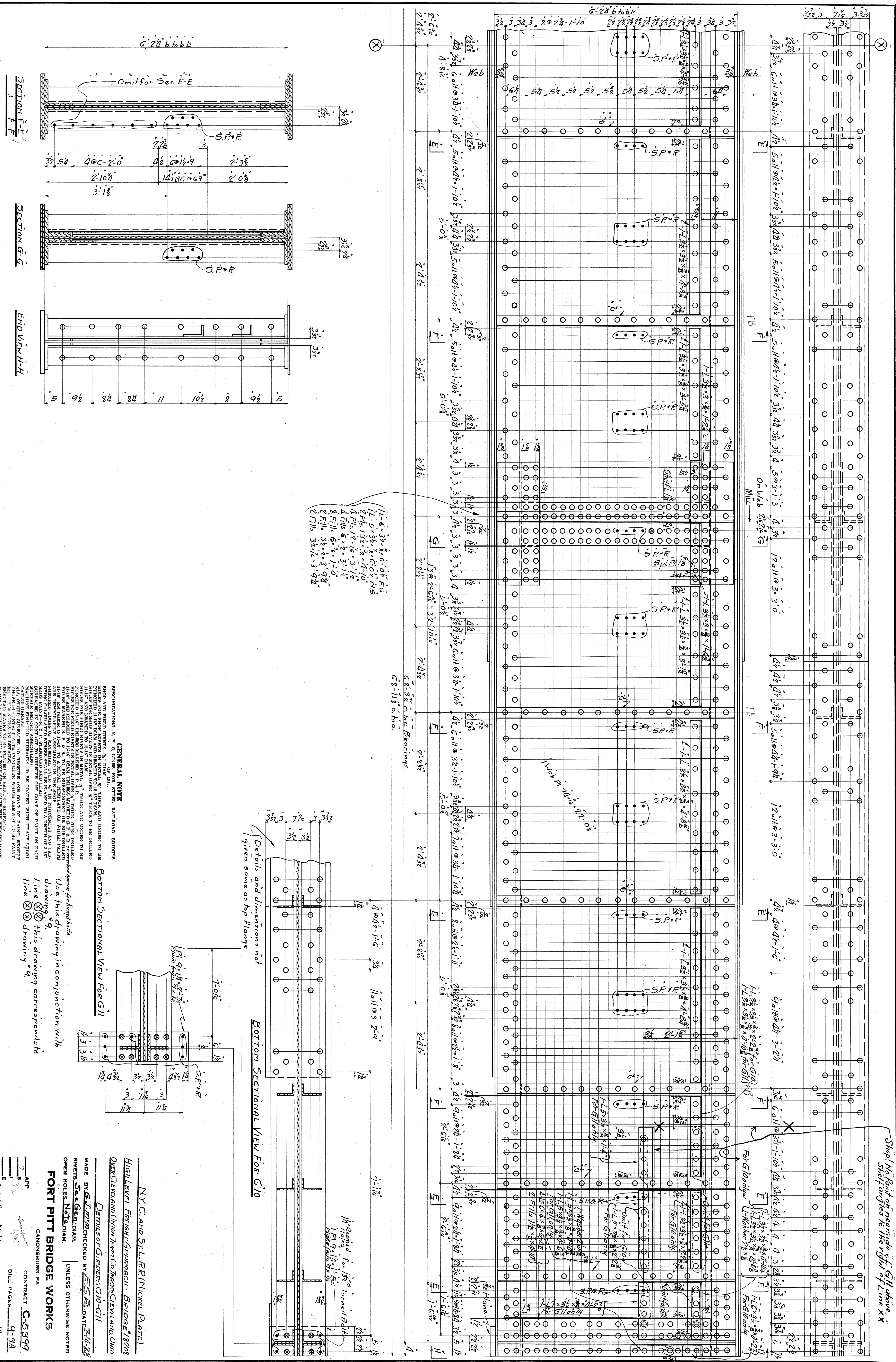

11-C 3/8" x 3/8" C-08 FS
 11-S 3/8" x 3/8" C-08 NS
 2 Fills 3/8" x 3/8" C-08
 4 Fills 1/2" x 1/2" C-10
 4 Fills 1/2" x 1/2" C-10
 8 Fills 6" x 2" x 3/16"
 2 Fills 3/8" x 3/8" C-08
 2 Fills 3/8" x 3/8" C-08

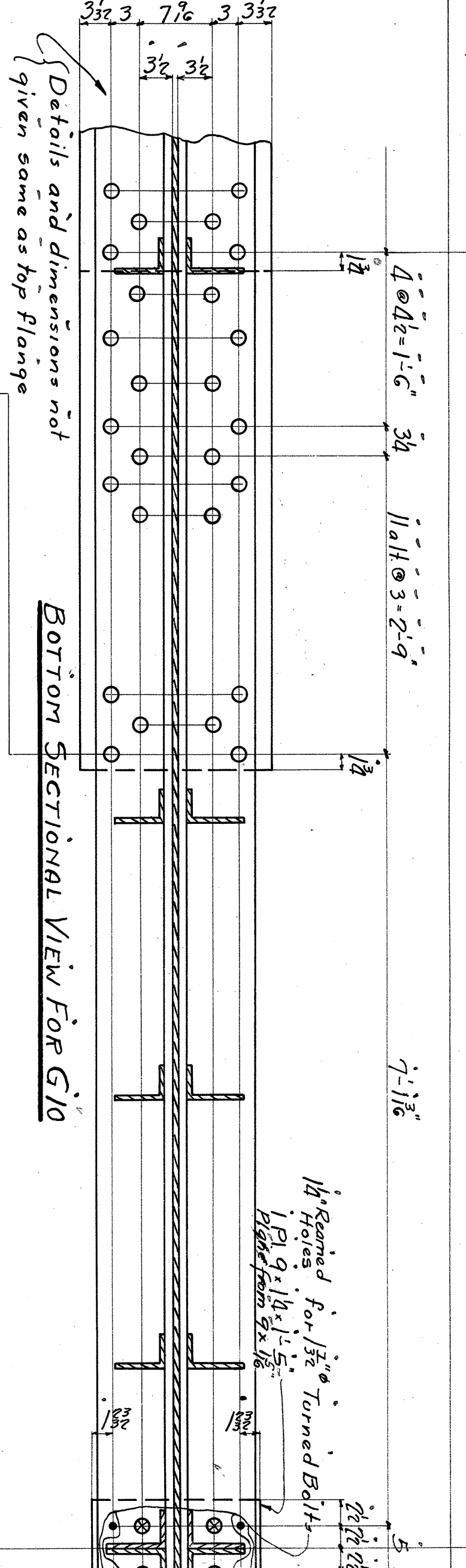

GENERAL NOTE
 SPECIFICATIONS: N. Y. C. DEPT. OF TRAVEL RAILROAD BRIDGES
 REVISIONS: 1. 11-1-10
 REVISIONS: 2. 11-1-10
 REVISIONS: 3. 11-1-10
 REVISIONS: 4. 11-1-10
 REVISIONS: 5. 11-1-10
 REVISIONS: 6. 11-1-10
 REVISIONS: 7. 11-1-10
 REVISIONS: 8. 11-1-10
 REVISIONS: 9. 11-1-10
 REVISIONS: 10. 11-1-10
 REVISIONS: 11. 11-1-10
 REVISIONS: 12. 11-1-10
 REVISIONS: 13. 11-1-10
 REVISIONS: 14. 11-1-10
 REVISIONS: 15. 11-1-10
 REVISIONS: 16. 11-1-10
 REVISIONS: 17. 11-1-10
 REVISIONS: 18. 11-1-10
 REVISIONS: 19. 11-1-10
 REVISIONS: 20. 11-1-10
 REVISIONS: 21. 11-1-10
 REVISIONS: 22. 11-1-10
 REVISIONS: 23. 11-1-10
 REVISIONS: 24. 11-1-10
 REVISIONS: 25. 11-1-10
 REVISIONS: 26. 11-1-10
 REVISIONS: 27. 11-1-10
 REVISIONS: 28. 11-1-10
 REVISIONS: 29. 11-1-10
 REVISIONS: 30. 11-1-10
 REVISIONS: 31. 11-1-10
 REVISIONS: 32. 11-1-10
 REVISIONS: 33. 11-1-10
 REVISIONS: 34. 11-1-10
 REVISIONS: 35. 11-1-10
 REVISIONS: 36. 11-1-10
 REVISIONS: 37. 11-1-10
 REVISIONS: 38. 11-1-10
 REVISIONS: 39. 11-1-10
 REVISIONS: 40. 11-1-10
 REVISIONS: 41. 11-1-10
 REVISIONS: 42. 11-1-10
 REVISIONS: 43. 11-1-10
 REVISIONS: 44. 11-1-10
 REVISIONS: 45. 11-1-10
 REVISIONS: 46. 11-1-10
 REVISIONS: 47. 11-1-10
 REVISIONS: 48. 11-1-10
 REVISIONS: 49. 11-1-10
 REVISIONS: 50. 11-1-10
 REVISIONS: 51. 11-1-10
 REVISIONS: 52. 11-1-10
 REVISIONS: 53. 11-1-10
 REVISIONS: 54. 11-1-10
 REVISIONS: 55. 11-1-10
 REVISIONS: 56. 11-1-10
 REVISIONS: 57. 11-1-10
 REVISIONS: 58. 11-1-10
 REVISIONS: 59. 11-1-10
 REVISIONS: 60. 11-1-10
 REVISIONS: 61. 11-1-10
 REVISIONS: 62. 11-1-10
 REVISIONS: 63. 11-1-10
 REVISIONS: 64. 11-1-10
 REVISIONS: 65. 11-1-10
 REVISIONS: 66. 11-1-10
 REVISIONS: 67. 11-1-10
 REVISIONS: 68. 11-1-10
 REVISIONS: 69. 11-1-10
 REVISIONS: 70. 11-1-10
 REVISIONS: 71. 11-1-10
 REVISIONS: 72. 11-1-10
 REVISIONS: 73. 11-1-10
 REVISIONS: 74. 11-1-10
 REVISIONS: 75. 11-1-10
 REVISIONS: 76. 11-1-10
 REVISIONS: 77. 11-1-10
 REVISIONS: 78. 11-1-10
 REVISIONS: 79. 11-1-10
 REVISIONS: 80. 11-1-10
 REVISIONS: 81. 11-1-10
 REVISIONS: 82. 11-1-10
 REVISIONS: 83. 11-1-10
 REVISIONS: 84. 11-1-10
 REVISIONS: 85. 11-1-10
 REVISIONS: 86. 11-1-10
 REVISIONS: 87. 11-1-10
 REVISIONS: 88. 11-1-10
 REVISIONS: 89. 11-1-10
 REVISIONS: 90. 11-1-10
 REVISIONS: 91. 11-1-10
 REVISIONS: 92. 11-1-10
 REVISIONS: 93. 11-1-10
 REVISIONS: 94. 11-1-10
 REVISIONS: 95. 11-1-10
 REVISIONS: 96. 11-1-10
 REVISIONS: 97. 11-1-10
 REVISIONS: 98. 11-1-10
 REVISIONS: 99. 11-1-10
 REVISIONS: 100. 11-1-10

BOTTOM SECTIONAL VIEW FOR G11
 Use this drawing in conjunction with drawing '9'.
 Line (X) this drawing corresponds to line (X) drawing '9'.

BOTTOM SECTIONAL VIEW FOR G10
 Details and dimensions not given same as top flange

NY C. AND ST. L. R. R. (NICKEL PLATE)
HIGH LEVEL FREIGHT APPROACH - BRIDGE #18208
 OVER CLEVELAND UNION TERN. CO. TRUNKS CLEVELAND OHIO
 DRAWING NO. G10-G11
 MADE BY G. J. ...
 CHECKED BY G. J. ...
 INVENTED BY G. J. ...
 OPEN HOLES, NOTED.
FORT PITT BRIDGE WORKS
 CANNONBURG PA.
 CONTRACT C-5399
 BILL PAGES 9-9A
 DRAWING NO. 10

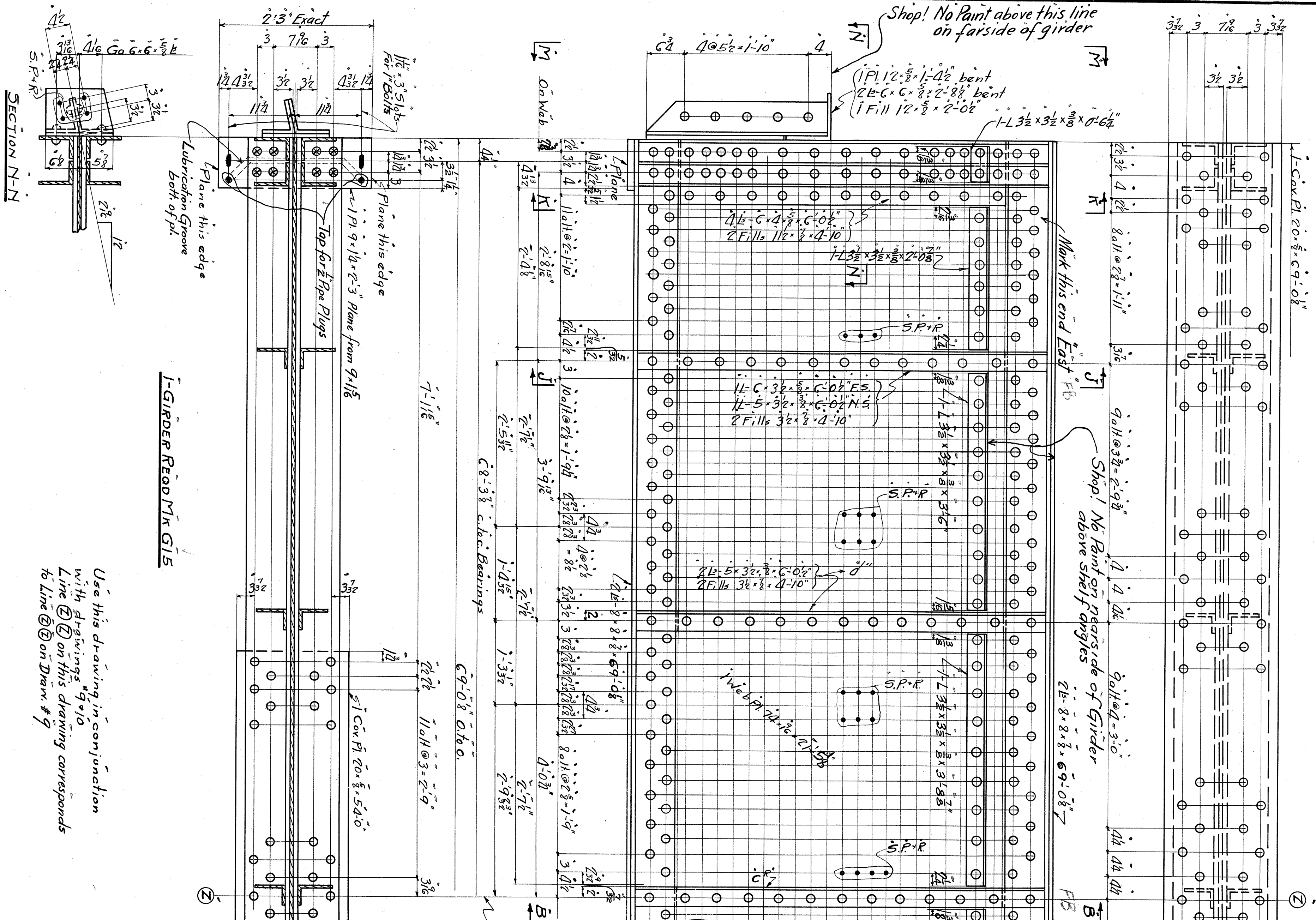

Use this drawing in conjunction with drawings #9+10. Line @ on this drawing corresponds to line @ on Draw #9.

(Part shown to right of line @ same as part to right of line @ for G10 drawings #9+10)

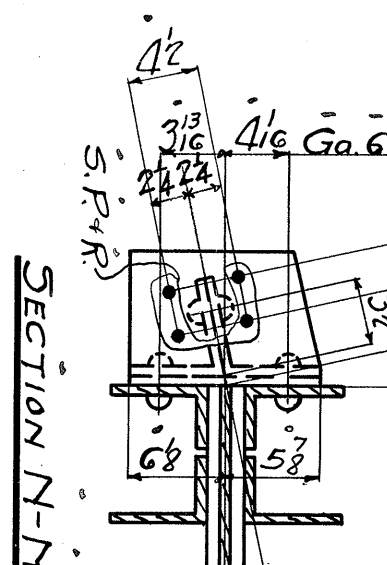
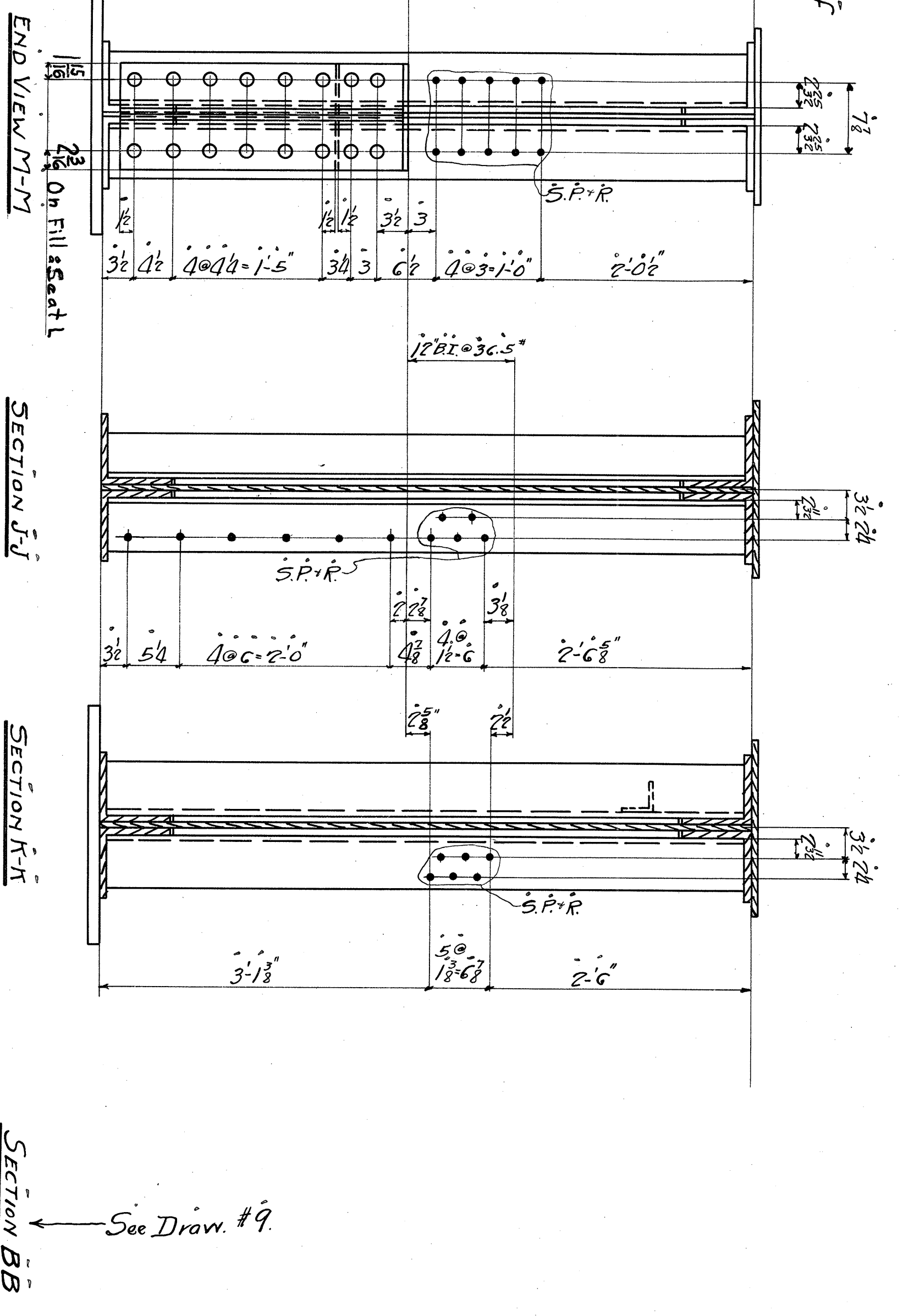

I-GIRDER READ MR G15

GENERAL NOTE

SPECIFICATIONS - N. Y. C. LINES FOR STEEL RAILROAD BRIDGE SHOP AND FIELD RIVERS - "A" DIM. 11-1-10
 RIVETS - 3/4\"/>

N. Y. C. AND ST. L. R. R. (NICKEL PLATE)
 HIGH LEVEL FREIGHT APPROACH - BRIDGE #1202
 OVER CLEVELAND DIVISION TERN CA TRACKS - CLEVELAND, OHIO

DETAILS OF GIRDER G15
 MADE BY W. J. M. H. CHECKED BY E. S. R. DATE 2-15-23
 RIVETS 3/4\"/>

CONTRACT C-5399
 BILL PAGES 9-9A
 DRAWING NO. 13
 NS 193-52-281

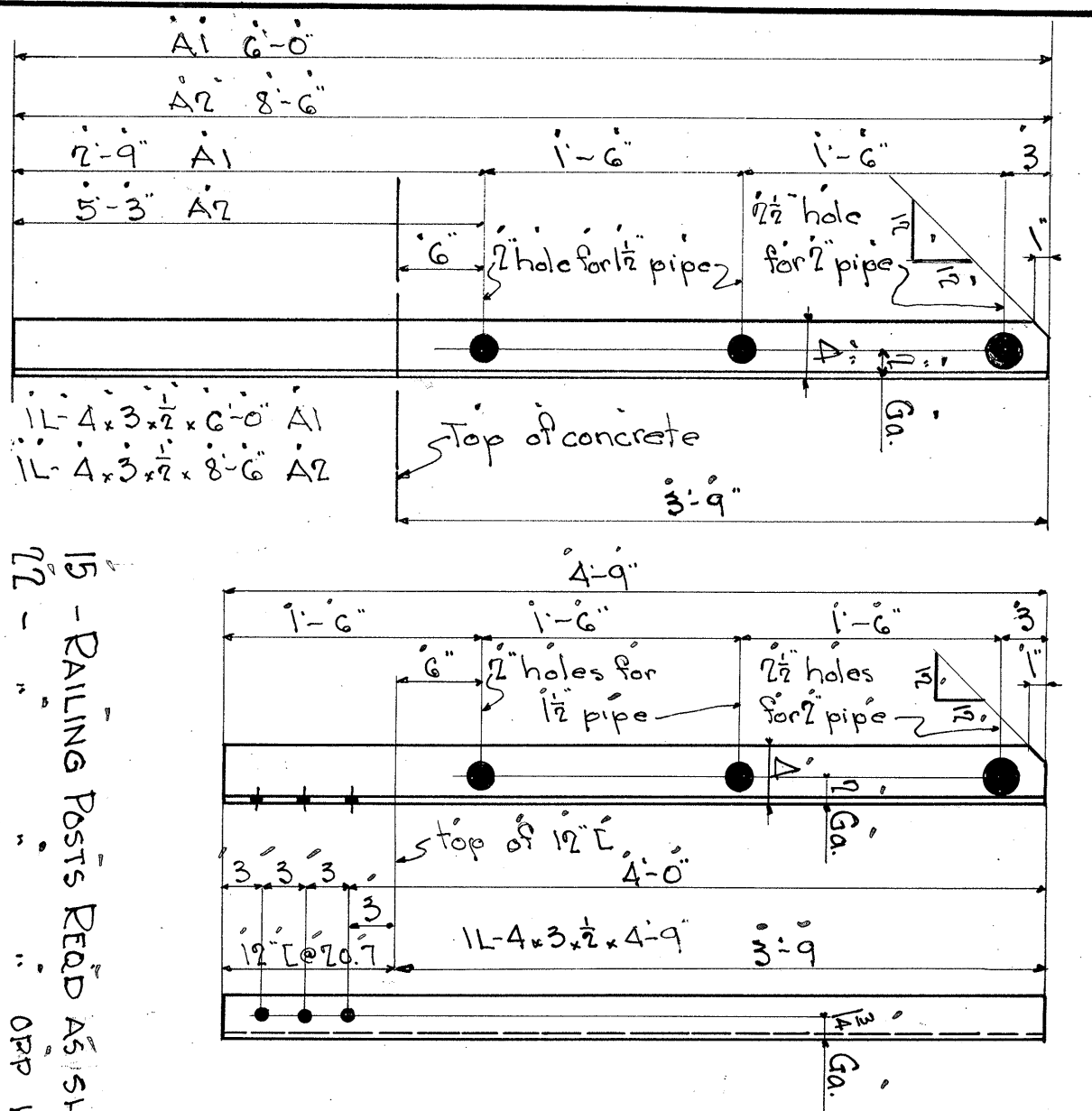

1 - ANGLES READ WK A1
2 - RAILING POSTS READ AS SHOWN WK A1

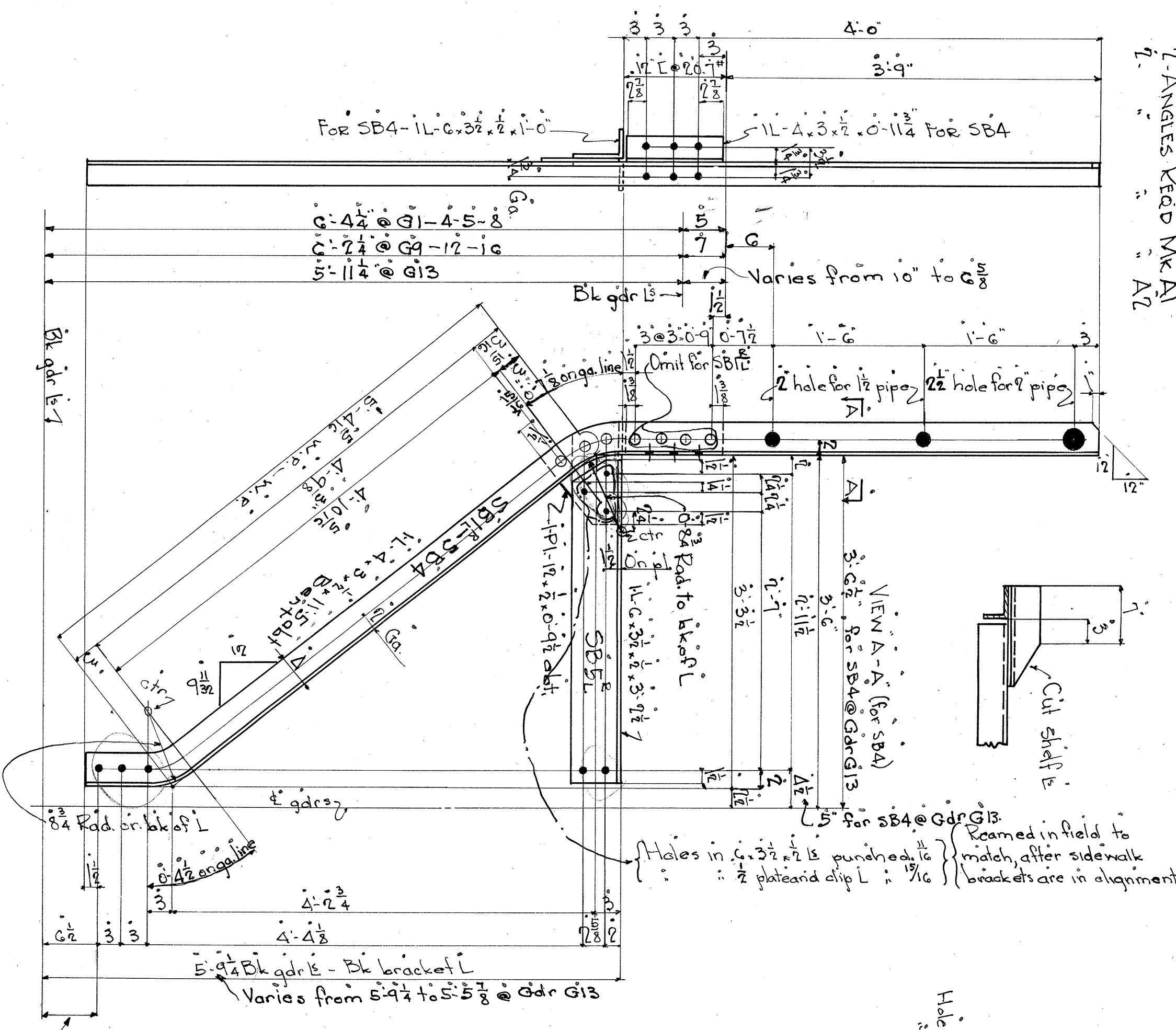

5B4 - SIDEWALK BRACKET 5 READ AS SHOWN WK A1
5B4L - OPPOSITE SIDE
5B5 - ANGLES
5B5L - OPPOSITE SIDE

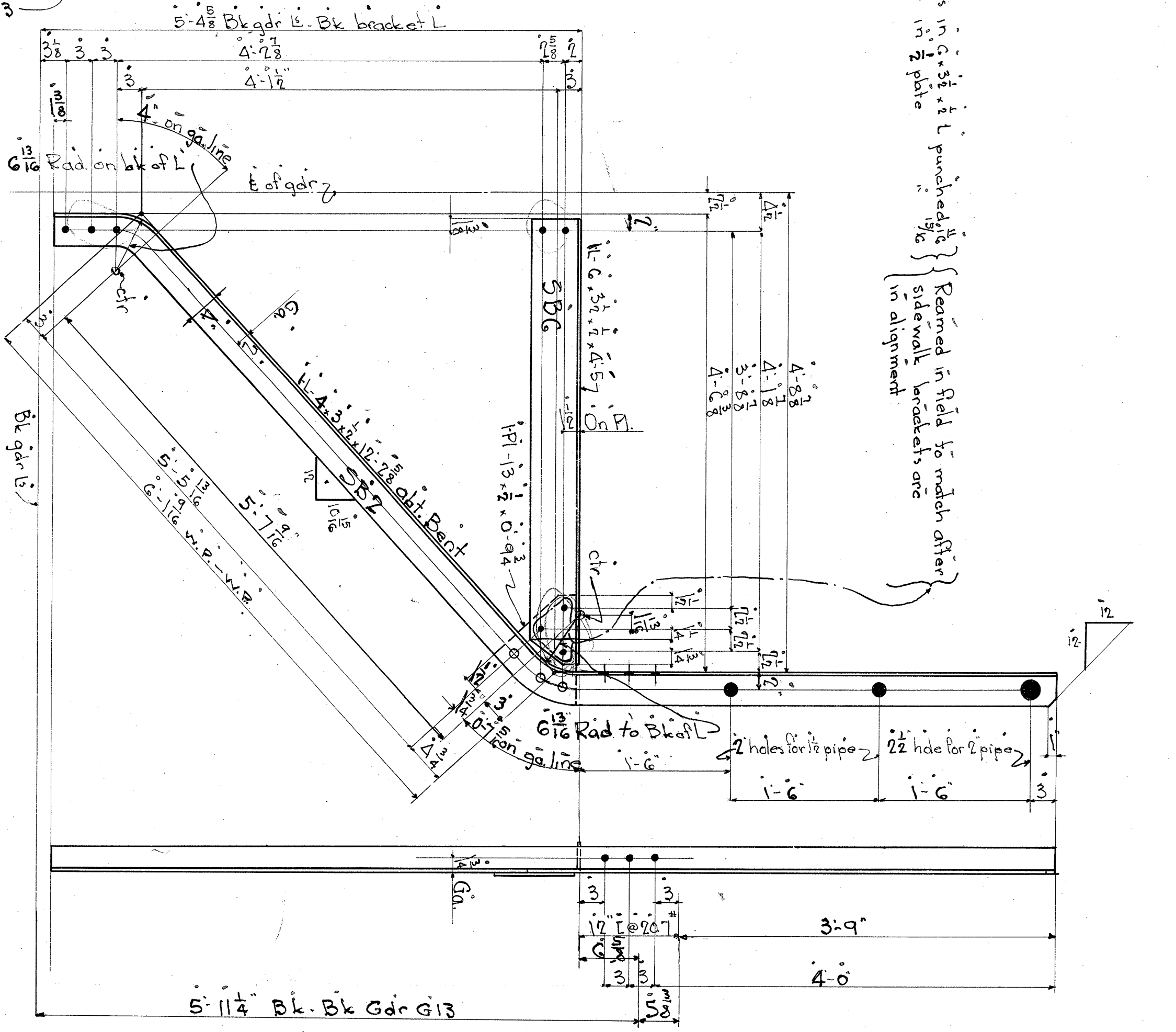

5B7 - SIDEWALK BRACKET READ WK A1
5B7L - OPPOSITE SIDE

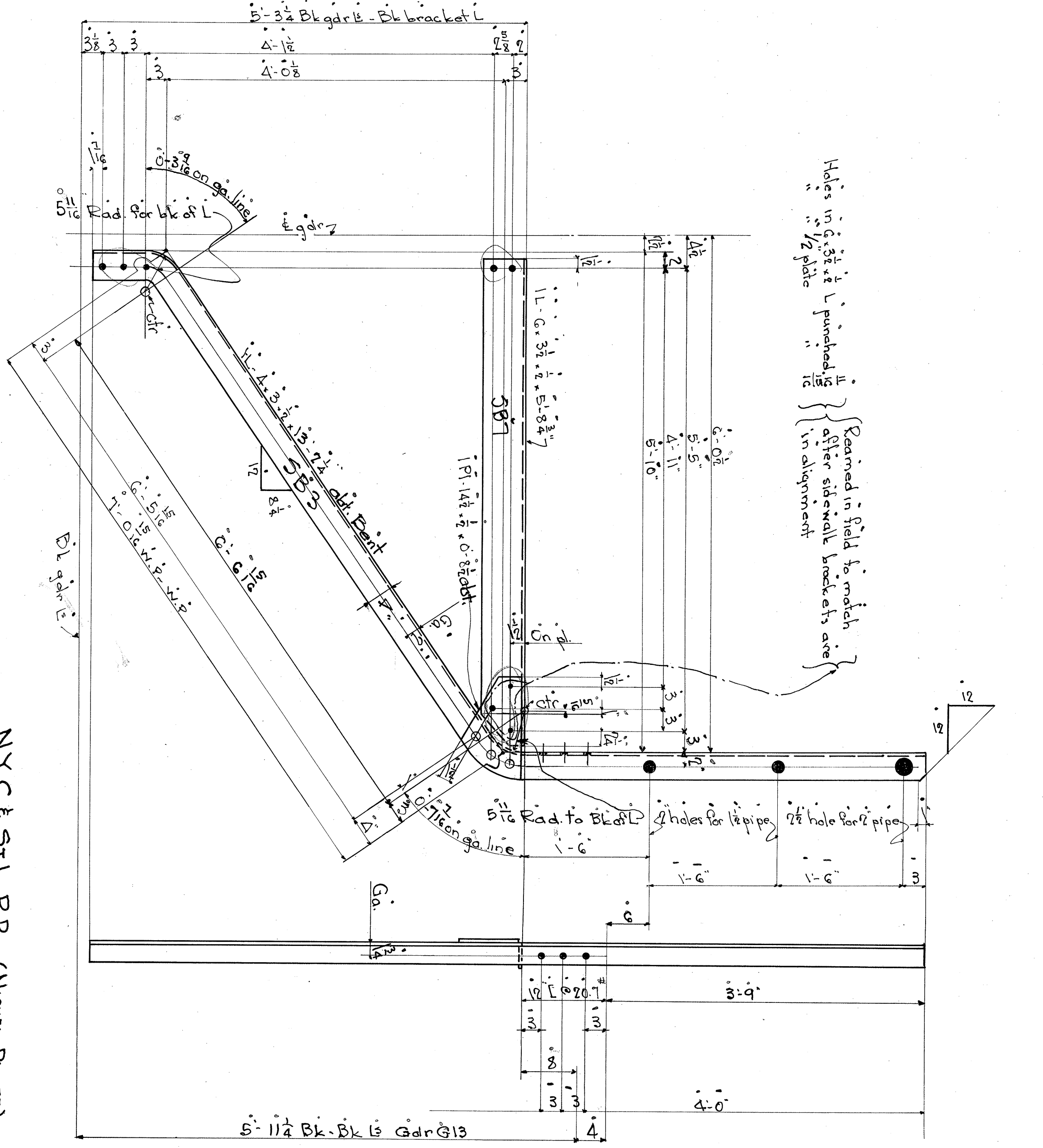

5B3 - SIDEWALK BRACKET READ WK A1
5B3L - OPPOSITE SIDE

General Note
 Specifications - NYC Lines for Steel Railroad Bridges of 1917
 Slope and Field Rivets 5/8" diam.
 Holes for slope and field rivets punched 1/8" except as noted.
 No sub-punching or reaming on this sheet.
 Shop Paint - NYC Standard Red Lead
 Surfaces in contact to receive one coat of paint on each surface before assembling.
 Erection marks to be placed on painted surfaces.

NYC & ST. L.R. (NICKEL PLATE)
 High Level Freight Approach - Bridge #109.08
 OVER CLEVELAND AND UNION TRUNK CO. TRACKS - CLEVELAND OHIO
 DETAIL OF SIDEWALK BRACKETS - RAILING POSTS
 MADE BY M.W. CHECKED BY [Signature] DATE 2-5-28
 INVERTS - 5/8" DIA. UNLESS OTHERWISE NOTED
 OPEN HOLES - 1/2" DIA.
FORT PITT BRIDGE WORKS
 CANONSBURG, PA.
 CONTRACT C-5399
 BILL PAGES 14 & 15
 DRAWING NO. 1A

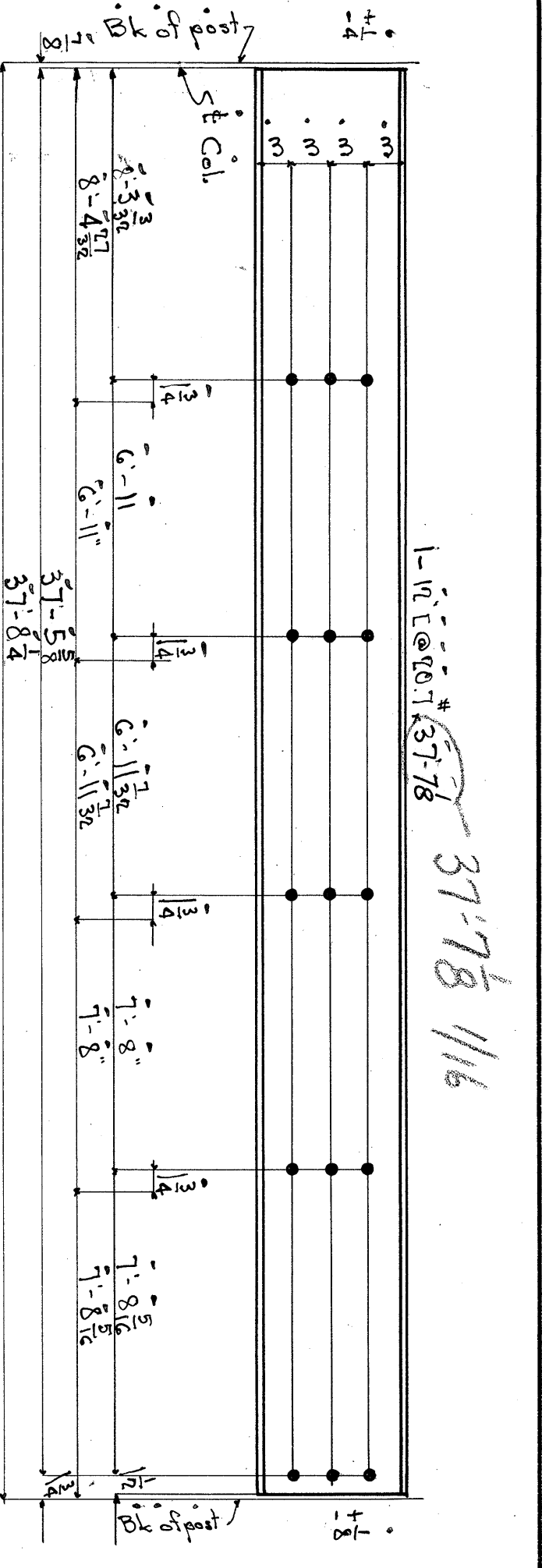

1- SIDEWALK CHANNEL READ MK SC1

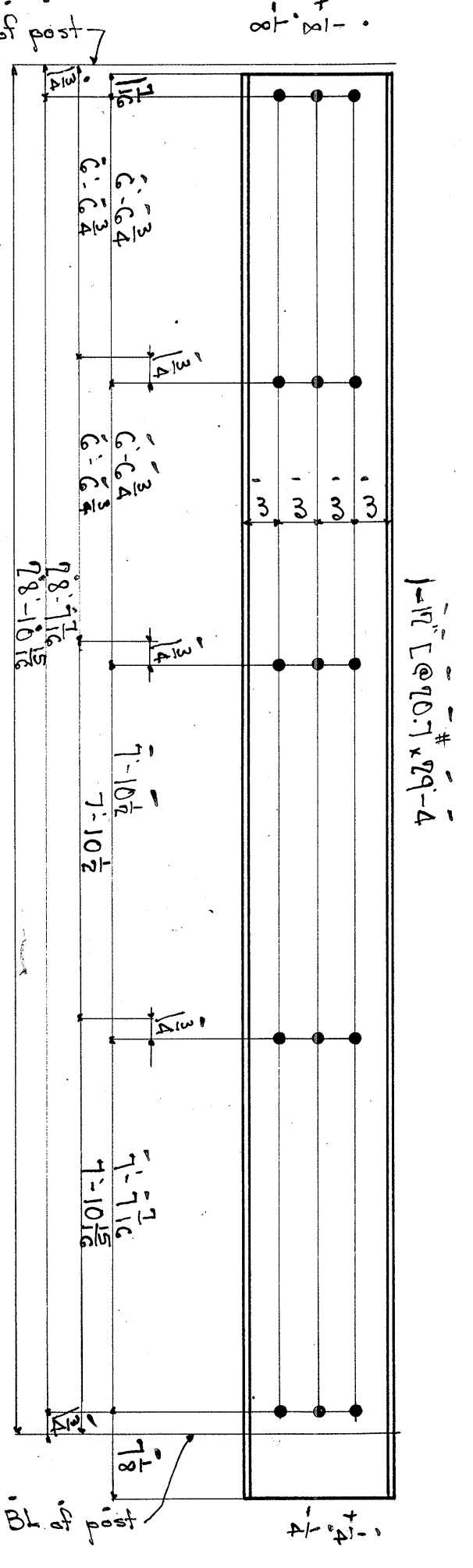

3- SIDEWALK CHANNELS READ MK SC2

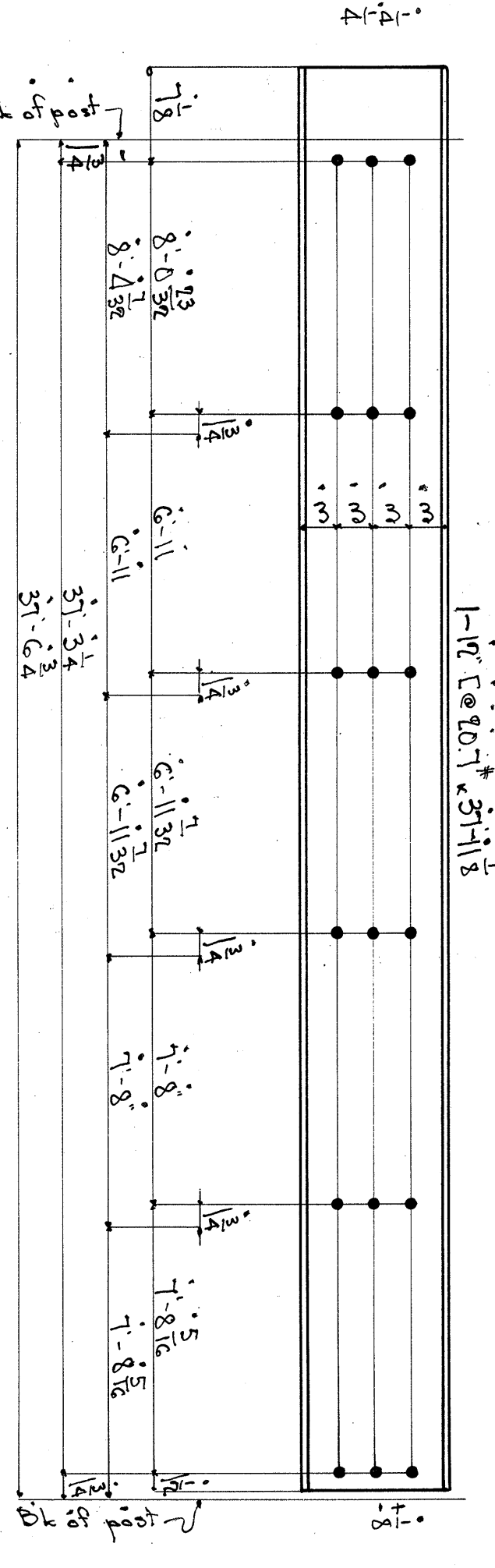

2- SIDEWALK CHANNEL READ SC3

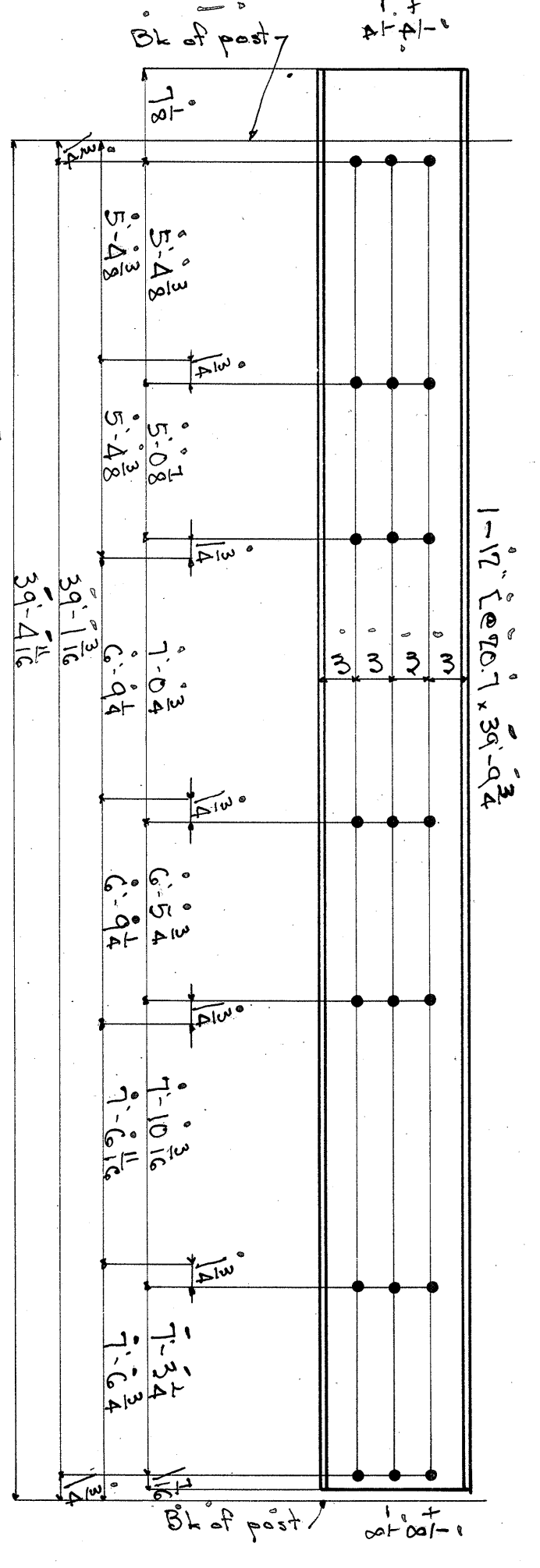

2- SIDEWALK CHANNEL READ MK SC4

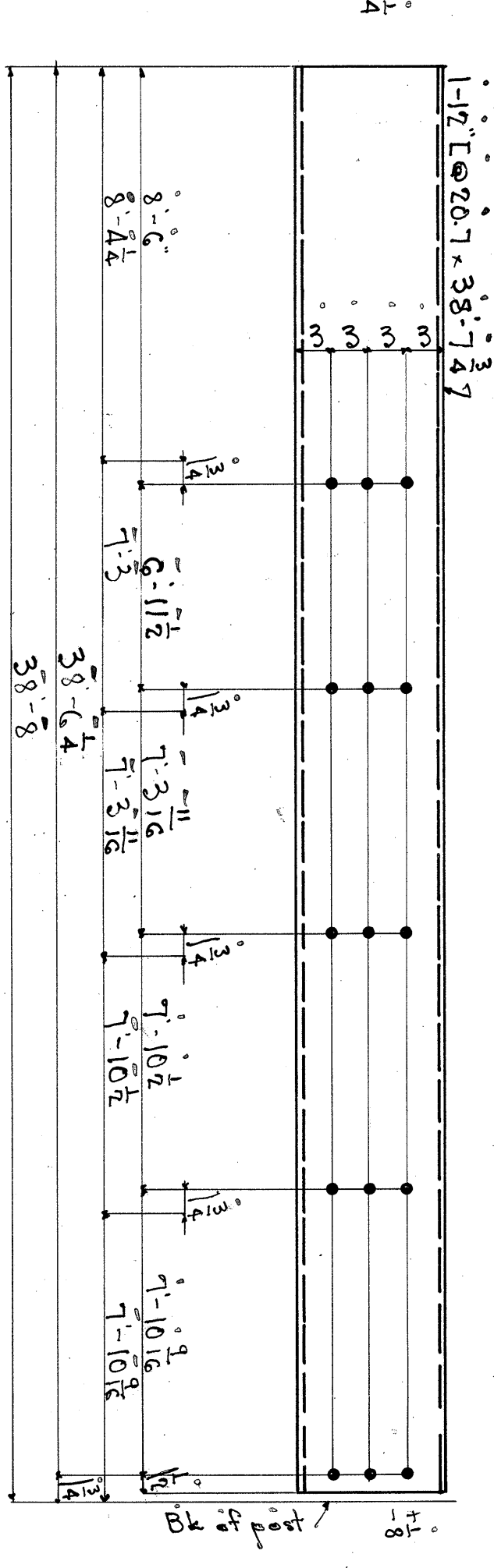

1- SIDEWALK CHANNEL READ MK SC5

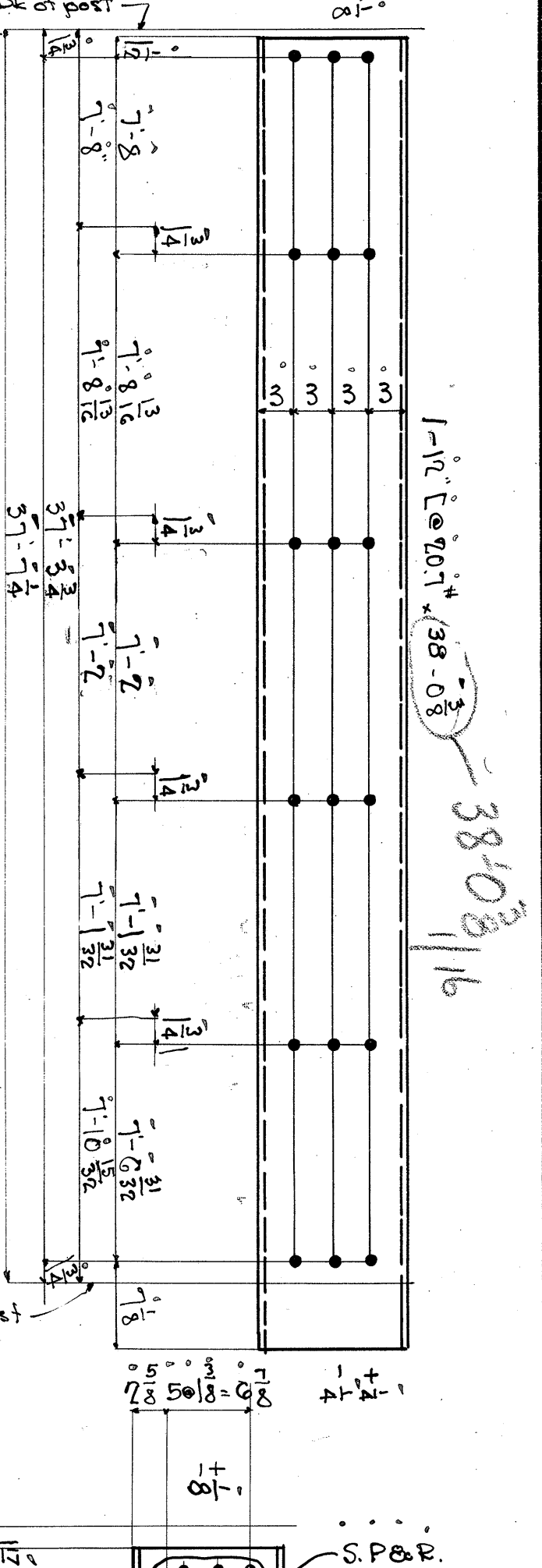

1- SIDEWALK CHANNEL READ MK SC6

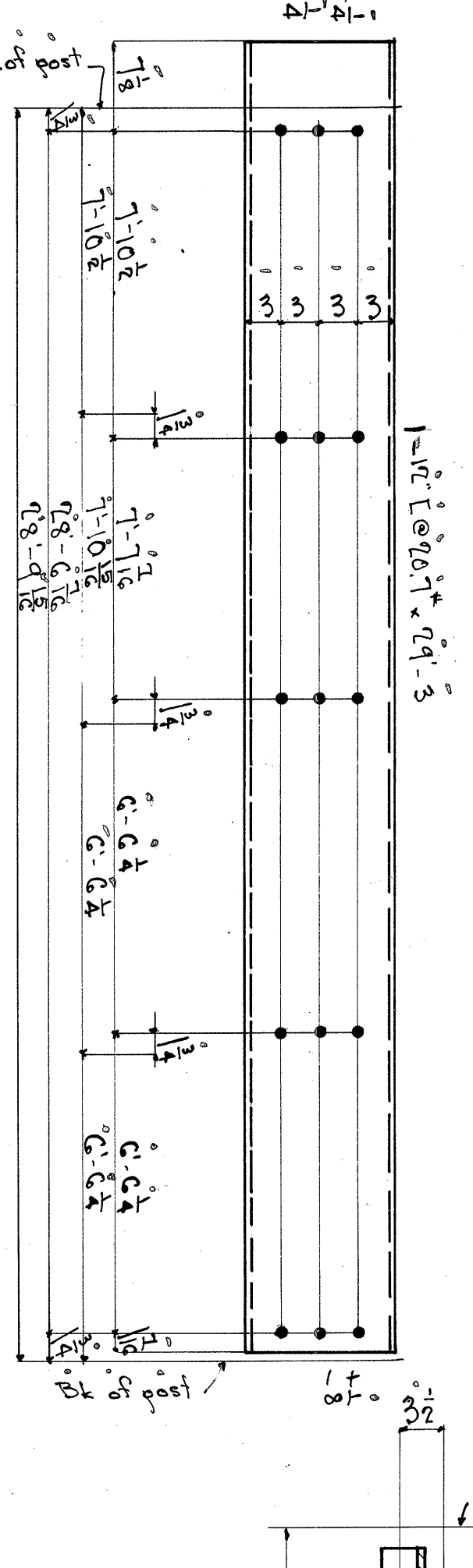

3- SIDEWALK CHANNELS READ MK SC7

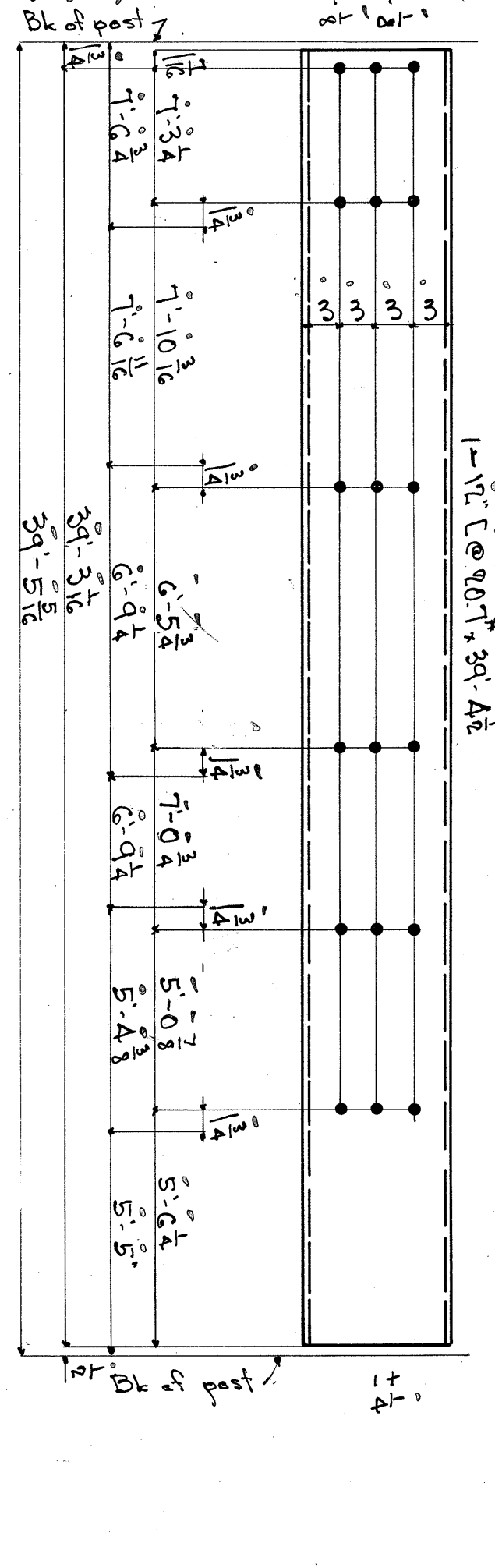

1- SIDEWALK CHANNEL READ MK SC8

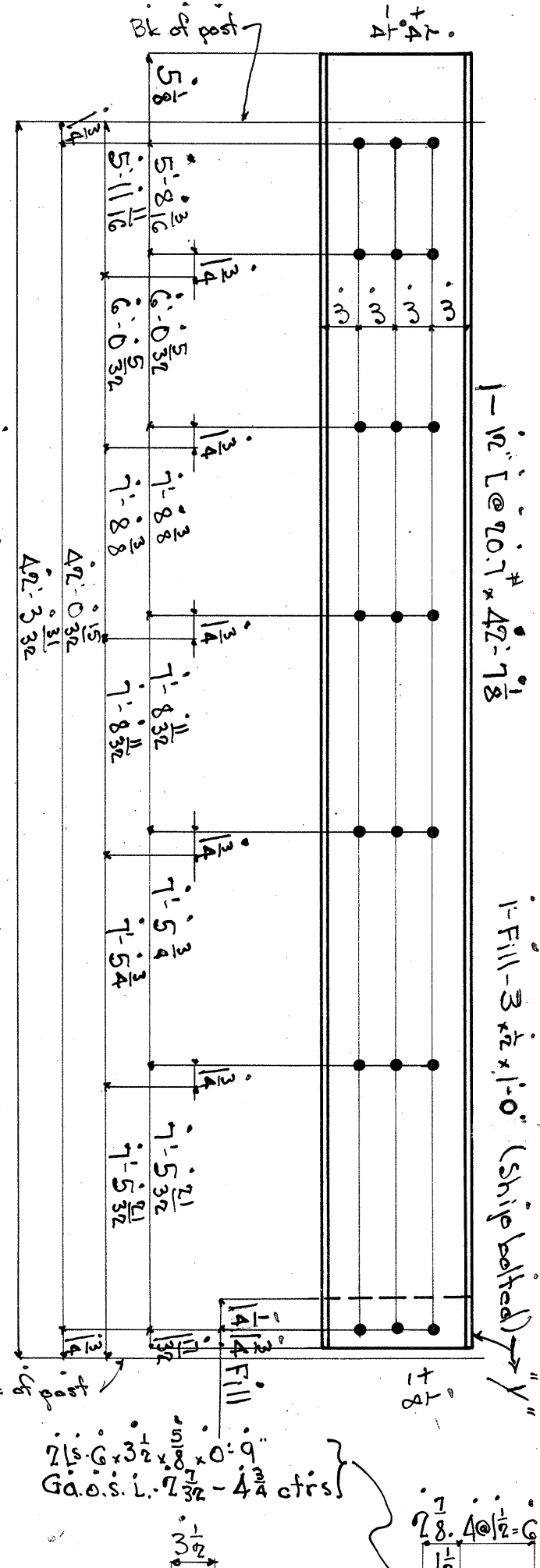

1- SIDEWALK CHANNEL READ MK SC9

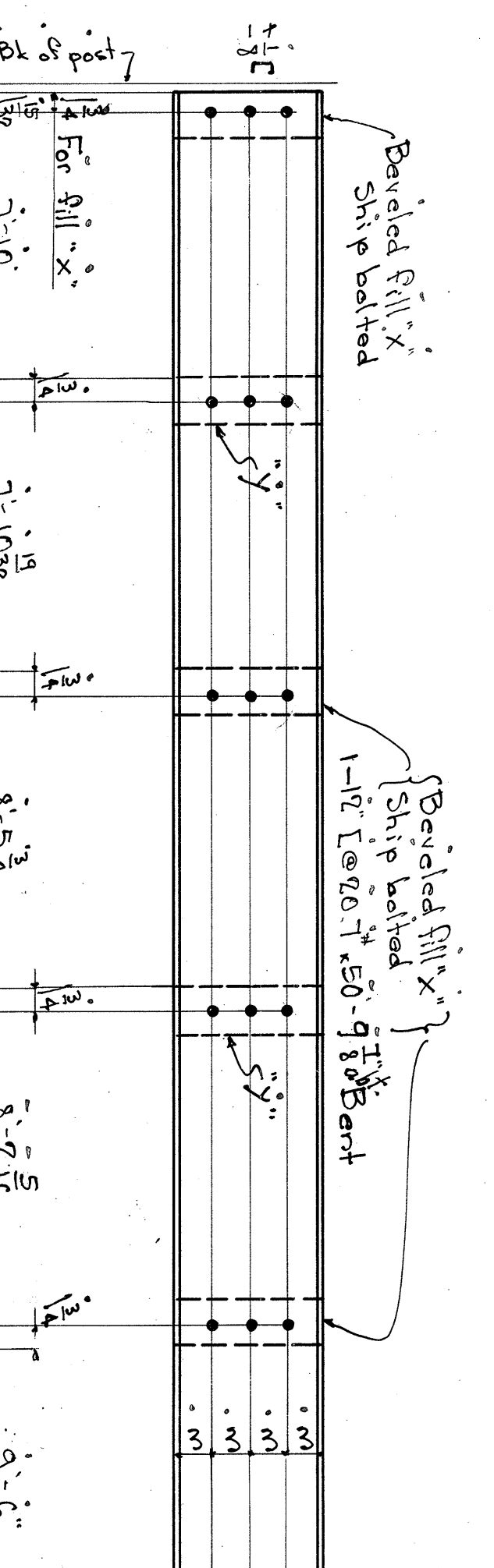

1- SIDEWALK CHANNELS READ MK SC10

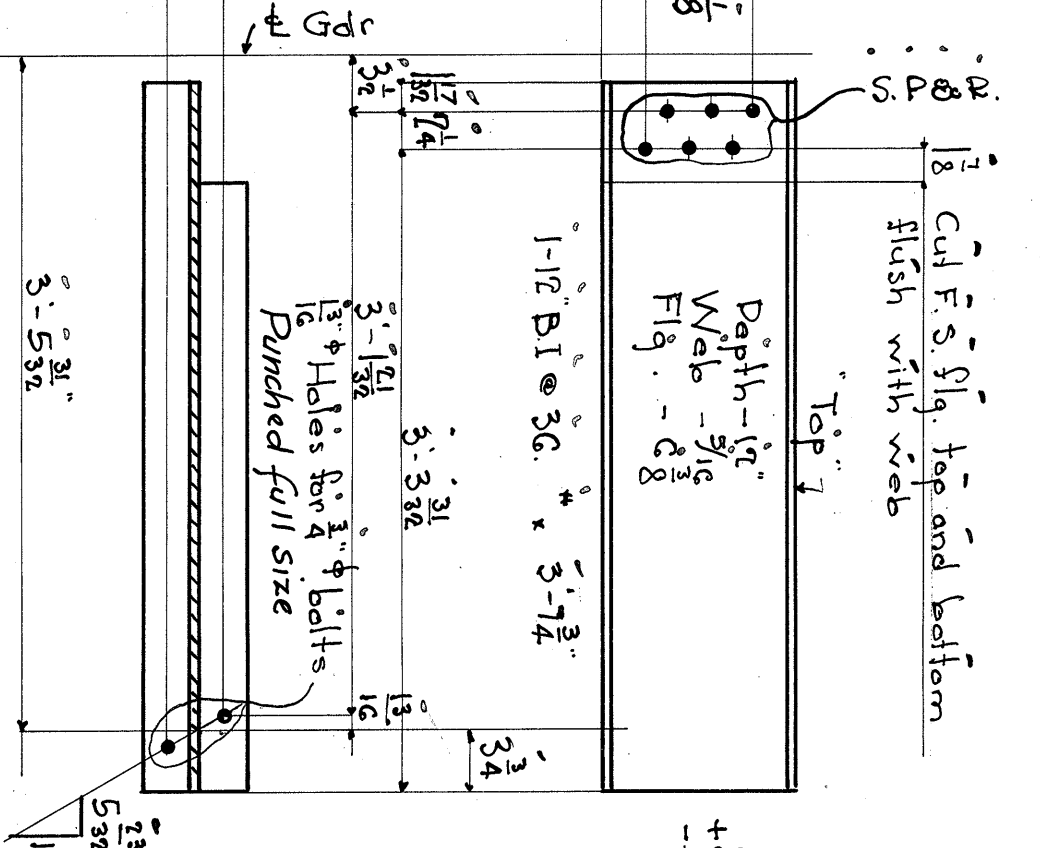

1-BEAM READ MK B05

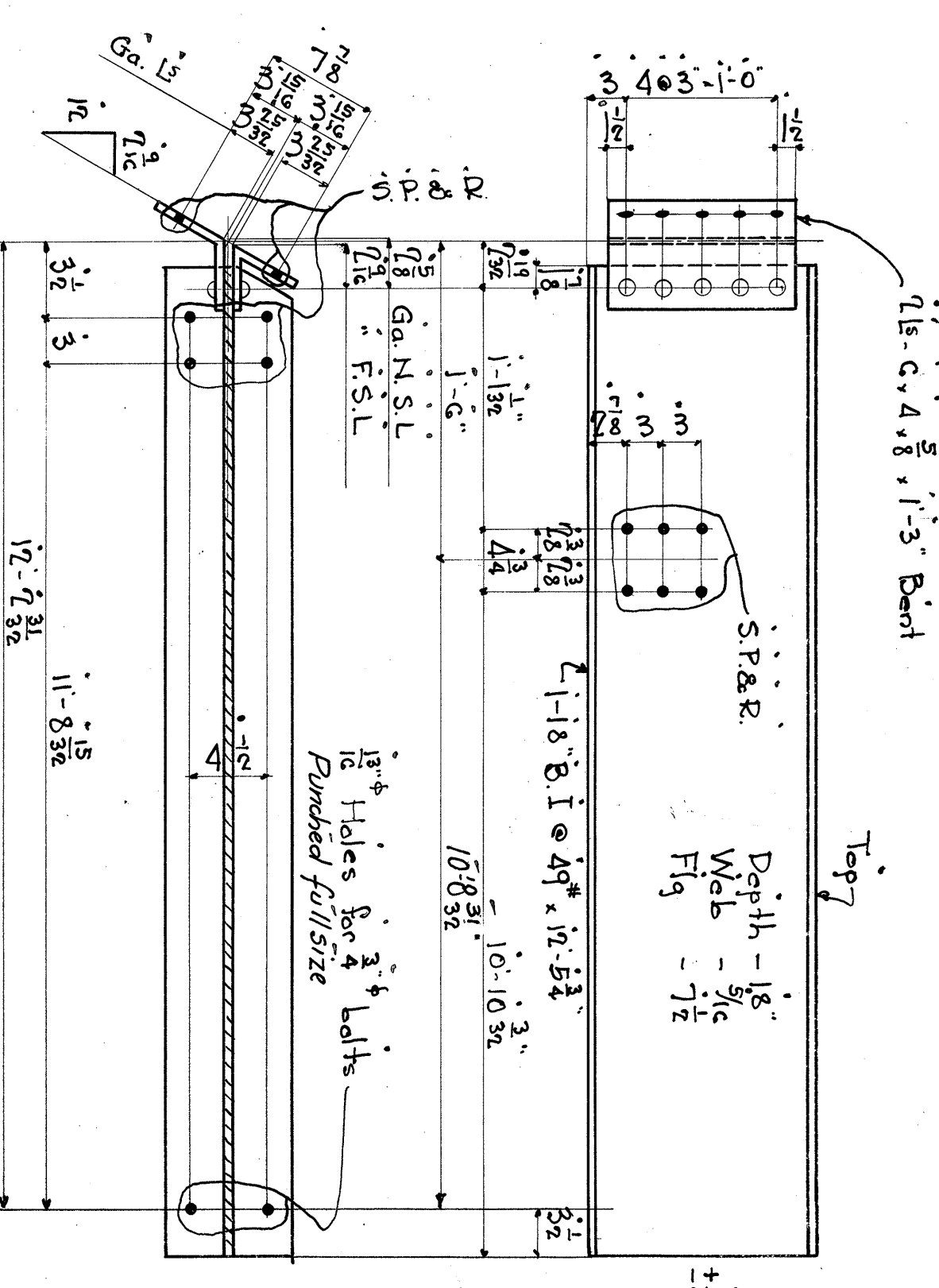

1-BEAM READ MK B01

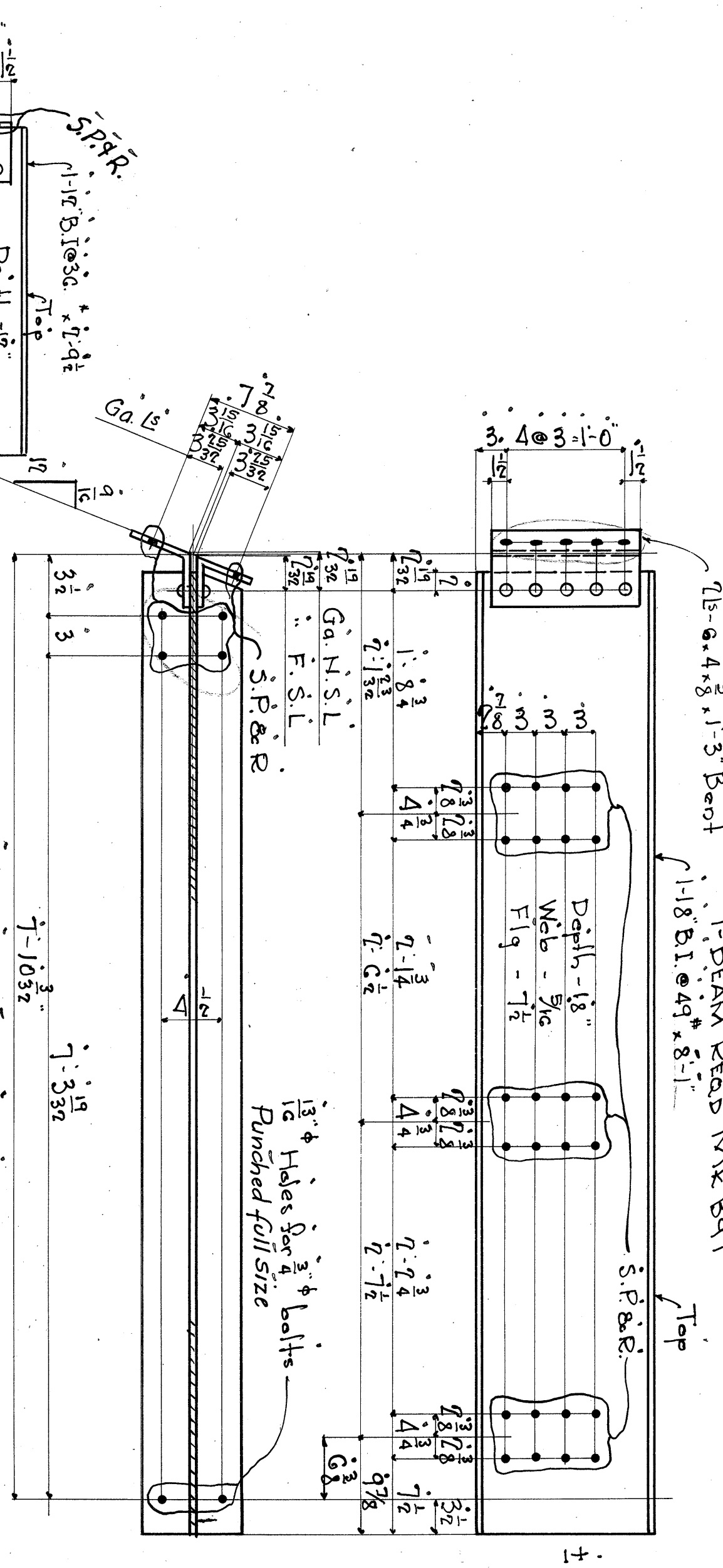

1-BEAM READ MK B08

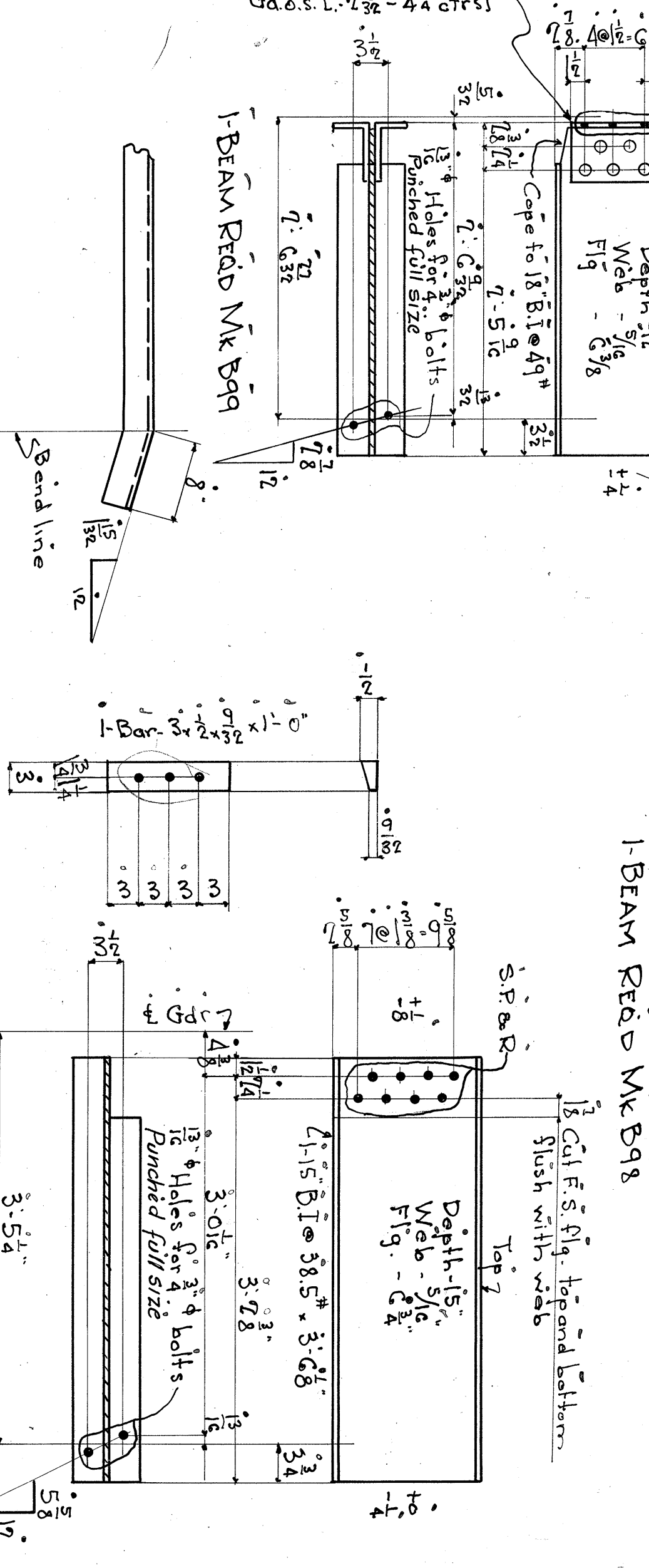

1-BEAM READ MK B09

DETAIL OF BEVEL FILL 'X'

1-BEAM READ MK B04

NY&SILLER (NICKEL PLATE)

HIGHT LEVEL ELEVATION - BRIDGE # 1008

OVER CLEVELAND UNION BRANCH CANALS CLEVELAND OHIO

DESIGNED BY NY&SILLER

MADE BY MAU

CHECKED BY NY&SILLER

OVER NY&SILLER

UNLESS OTHERWISE NOTED

OPEN HOLES NICKEL

FORT PITT BRIDGE WORKS

CANONSBURG PA

CONTRACT C-5394

BILL PAGE# 28-29

DRAWING NO. 18

Shop
No paint on this surface of
Paint bottom flg. only of 13

General Note

Specifications - N.Y.C. Lines for Steel Reinforced

Shop of Field Rivets & diam. except as noted.

Holes for Shop Rivets punched & and reamed

to be for Field Rivets punched & except as noted

Holes reamed 5 P/R to be self-punched & and

reamed to fit to correct template or which parts

are temporarily assembled in shop.

Shop Rivets - N.Y.C. Standard Rivet Lead.

Surfaces in contact to receive one coat of paint on

each surface before assembly.

All other surfaces to receive one coat of paint ex-

cept those in contact with concrete which are not

to be painted.

Erection marks to be placed on painted surfaces.

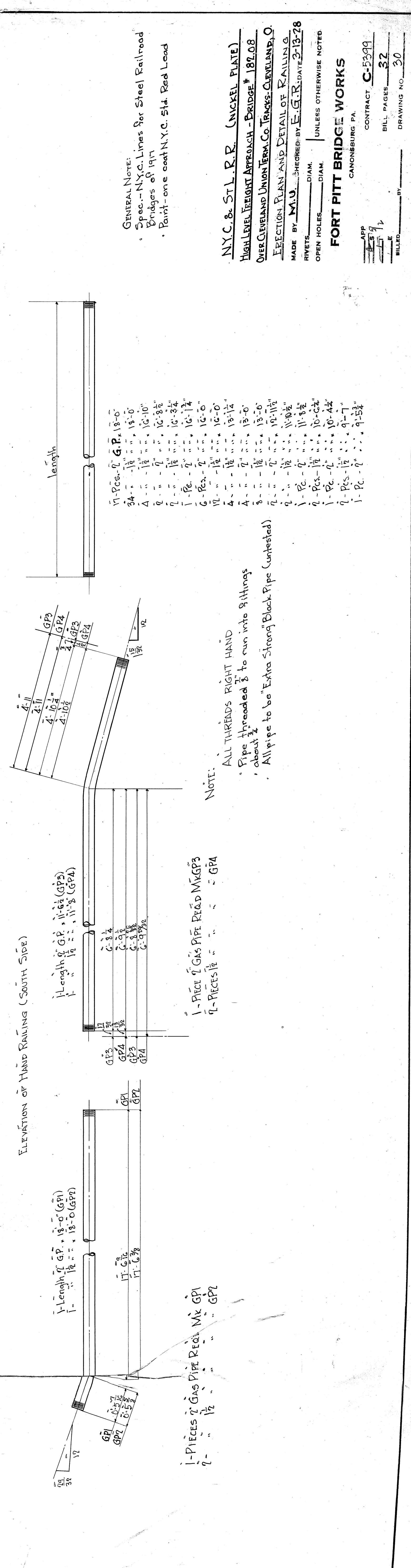
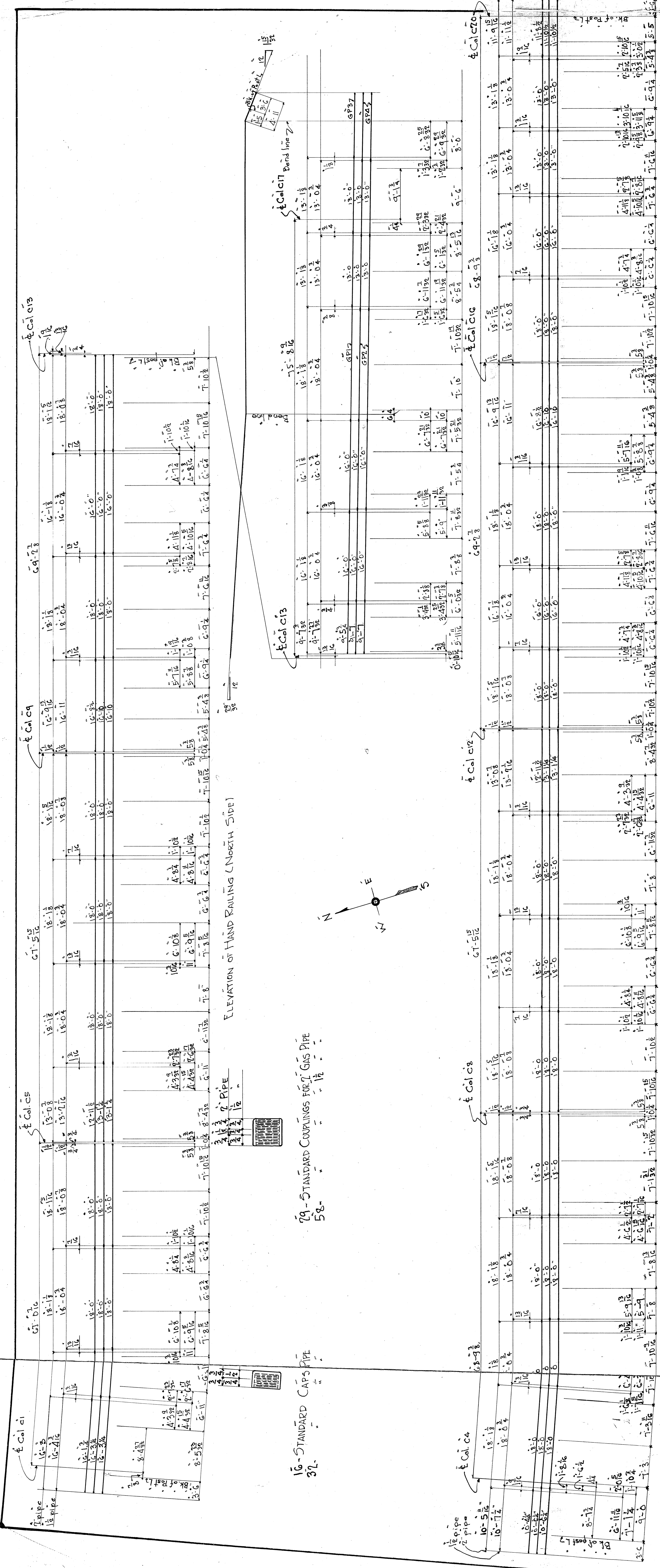

NYC. B. ST. L. R. (NICKEL PLATE)
HIGH LEVEL FREIGHT APPROACH - BRIDGE # 187.08
OVER CLEVELAND UNION TRAM CO. TRACKS - CLEVELAND, O.
ERECTION PLAN AND DETAIL OF RAILING.
 MADE BY **M. U.** CHECKED BY **E. G. R.** DATE **3-13-28**
 RIVETS _____ DIAM. _____ UNLESS OTHERWISE NOTED
 OPEN HOLES _____ DIAM. _____
FORT PITT BRIDGE WORKS
 CANTONSBURG PA.
 CONTRACT **C-5399**
 BILL PAGES **32**
 DRAWING NO. **30**

NS 193-52-281

DRAWINGS IN THIS SET, B-42003.

- Sheet #1 - Location Plan and Longitud. Section
- #2 - East Abutment
- #3 - West Abutment
- #4 - Pier Plan
- #5 - Steel Plan - General, (Columns)
- #6 - Steel Plan - General, (Columns)
- #7 - Span #1
- #8 - Span #2
- #9 - Span #3
- #10 - Span #4
- #11 - Floor Plan - Typical Sections
- #12 - General
- #13 - Details
- Pile Chart

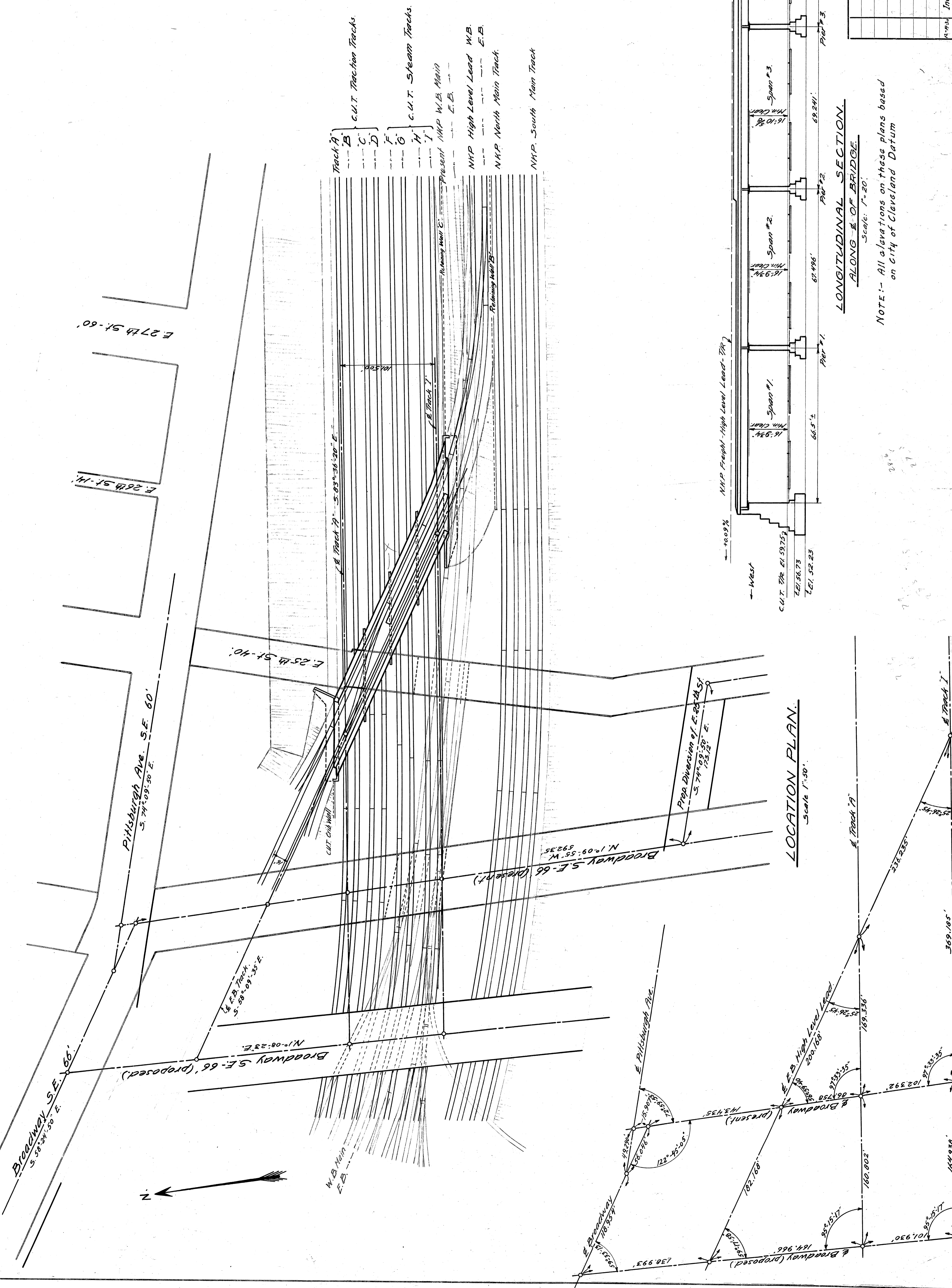

**LONGITUDINAL SECTION.
ALONG E. OF BRIDGE.**
Scale: 1"=20'

NOTE: All elevations on these plans based on a city of Cleveland Datum

N.Y.C. & S.T.L. R.R.		DISTRICT		CLEVELAND, O.	
BRIDGE-NO-182-08, 183-52		OVER THE CLEVELAND UNION		LOCATION PLAN AND LONG SECTION.	
DATE	11-26-1926	SHEET	1/3	NO.	183-52-271
BY		TRACED		CHECKED	
INDEX		SCALE		DATE	
DATUM		BY		DATE	
REVISIONS		BY		DATE	

LOCATION PLAN.
Scale 1"=50'

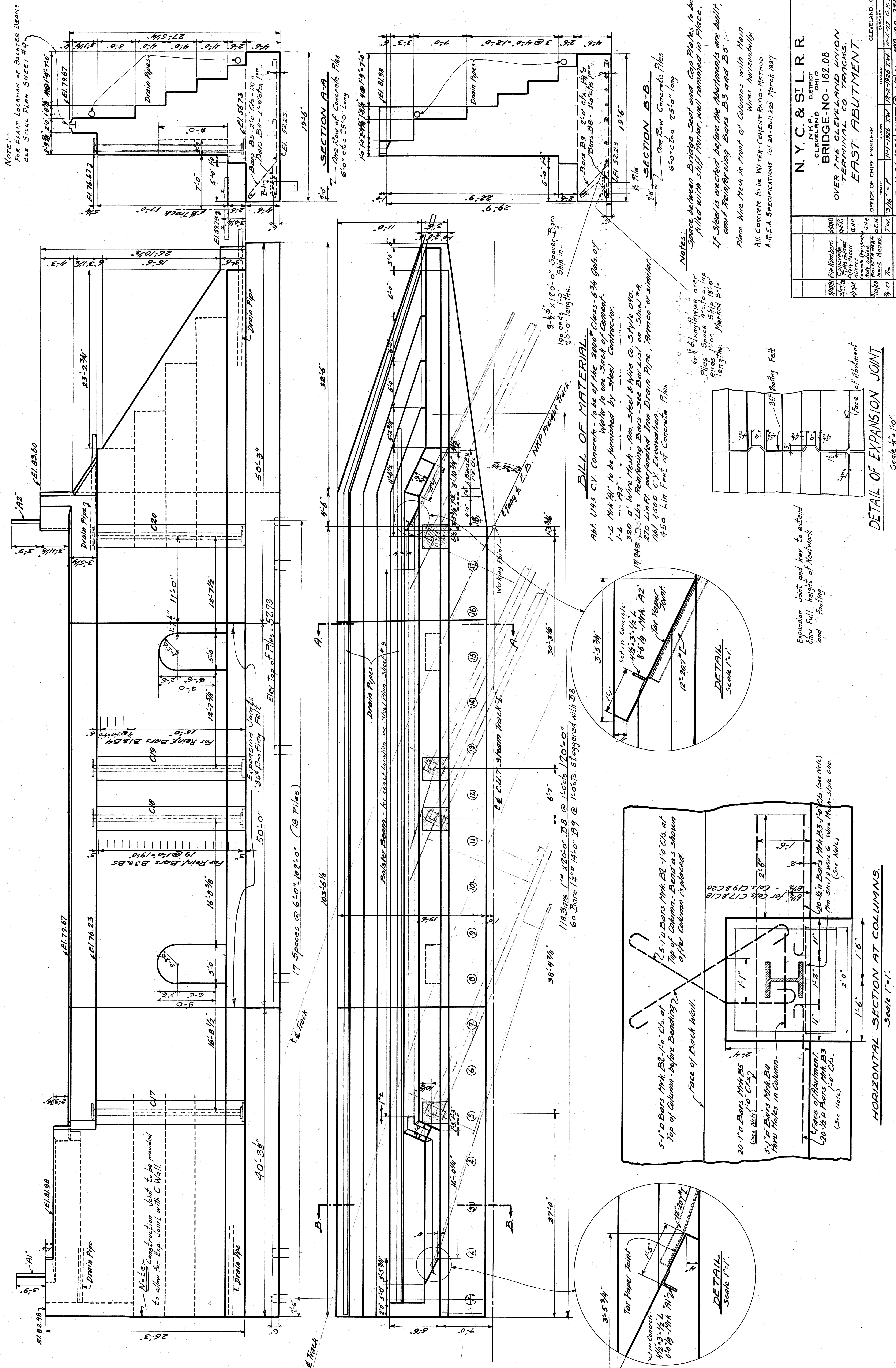

Notes:
Space between Bridge Seal and Cap Plates to be filled with stiff mortar, well rammed in place.
If Steel is erected before the Abutments are built, omit Reinforcing Bars B3 and B5.
Place Wire Mesh in Front of Columns with Main Wires horizontally.
All Concrete to be WATER-CEMENT RATIO-METHOD.
A.R.E.A. SPECIFICATIONS. 101.28-Bull.286, March 1927.

BILL OF MATERIAL
AMT. 1143 C.Y. Concrete - to be of the 2000# Class - 6 3/4 Gal. of Water to one sack of Cement.
1-2 Mx A2 - to be furnished by Steel Contractor.
320 # Wire Mesh - Am. Steel & Wire Co. S.W. 1/6 010.
17248 # Lbs. Reinforcing Bars - See Bar List on Sheet #4.
270 Lbs. perforated Iron Drain Pipe, Amoco or similar.
AMT. 1500 C.Y. Excavation.
450 Lbs. Feet of Concrete Tiles

DATE	11-26-1928	BY	W. J. ...
REVISIONS			
DATE	3/16-22	BY	W. J. ...
REVISIONS			
DATE	10-27-27	BY	W. J. ...
REVISIONS			

N. Y. C. & S. I. L. R. R.
DISTRICT
CLEVELAND
OHIO
BRIDGE-NO. 182.08
OVER THE CLEVELAND UNION
TERMINAL CO. TRACKS.
EAST ABUTMENT.

OFFICE OF CHIEF ENGINEER
CLEVELAND, O.
CHECKED
DATE 11-26-1928
NO. 182-08-277

Note:
Construction joint to be provided to allow for Exp. Joint with C Wall.

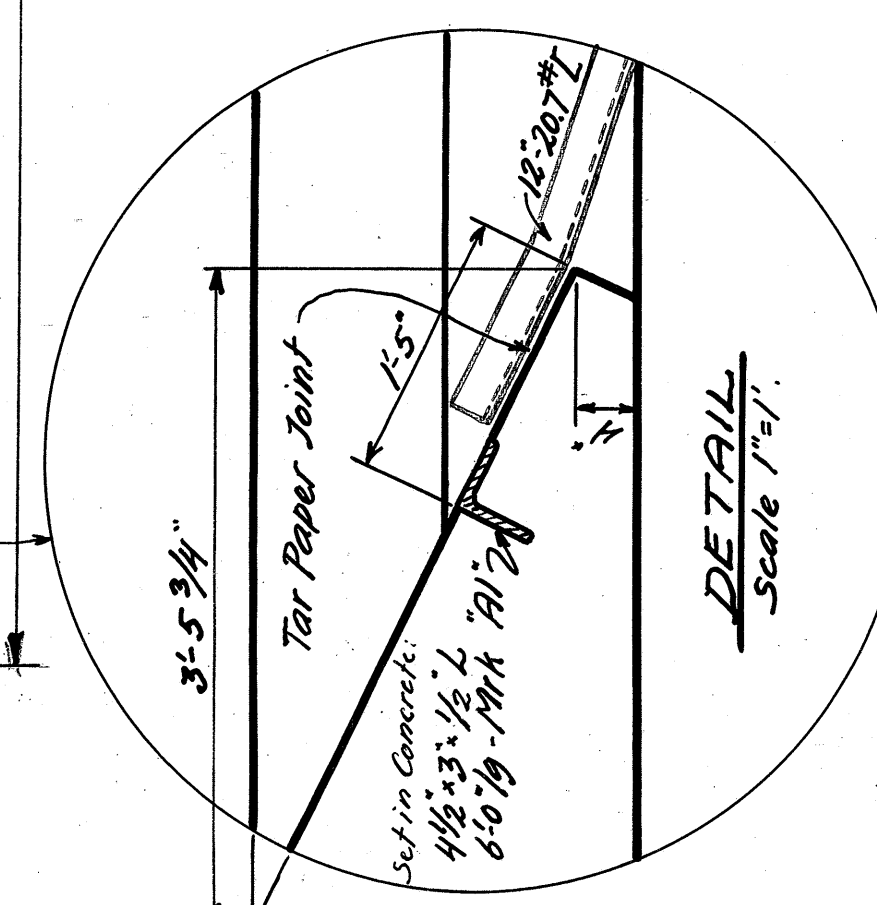
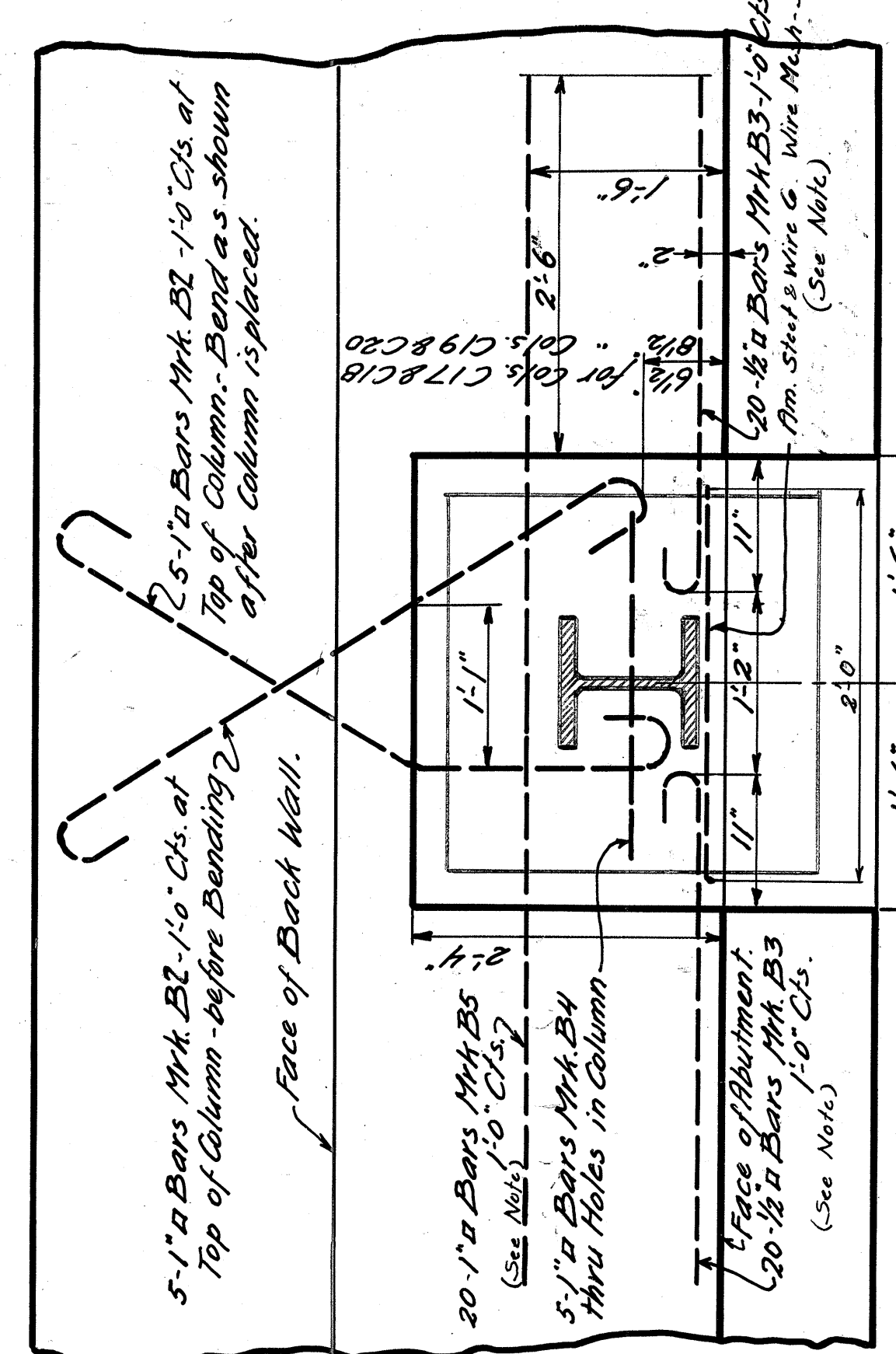

Expansion joint and key to extend thru full height of Network and Footing.

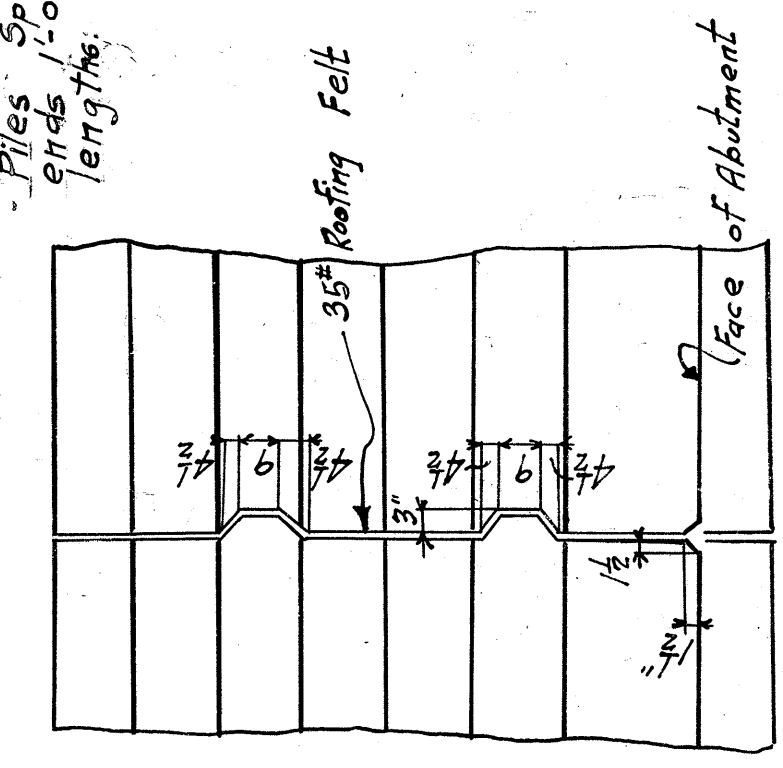

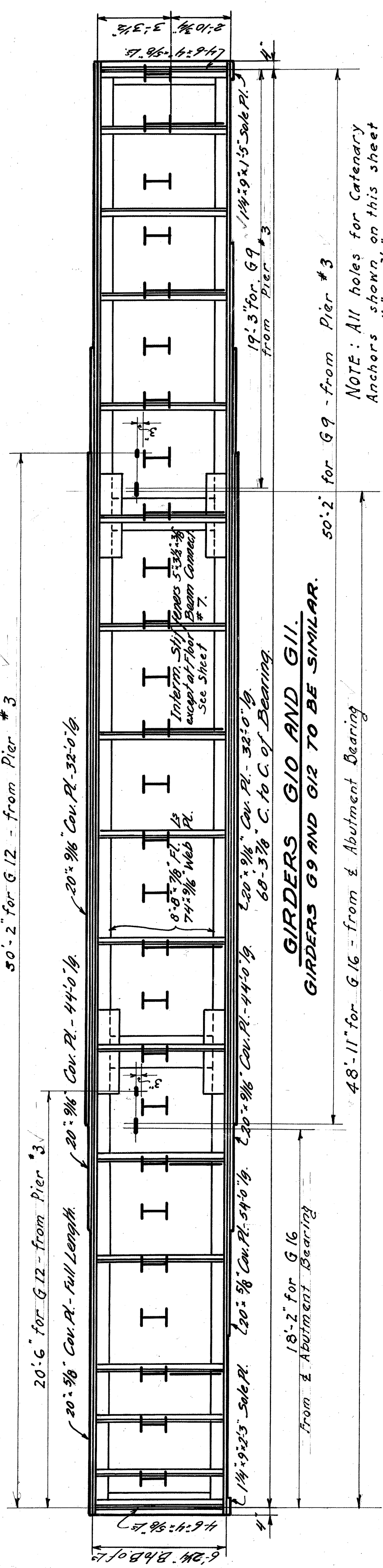
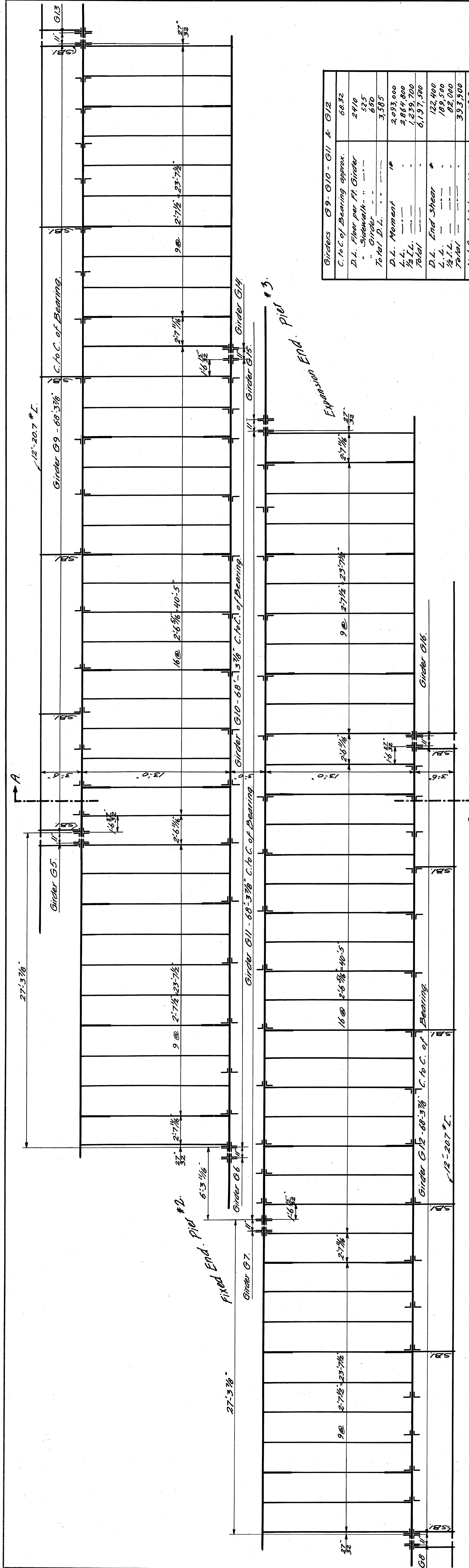

Member	Grassl	Net I	S.M.	Resist. Mom.
4'-8'-0" Flange	64430	53,660		
7'-4"-0" Web	14,995	14,780		
2'-20"-9/8 Cant.		70,490	3712	1902
2'-20"-9/8 Cant.		31,540	3775	2702
2'-20"-9/8 Cant.		101,980	3775	4,053,000
2'-20"-9/8 Cant.		29,300	3428	5,142,000
2'-20"-9/8 Cant.		30,120	3887	6,242,000
		161,430	3887	4160

Girders G9-G10-G11 & G12	
C.L.C. of Bearing approx.	66.32
D.L. Floor per Ft. Girder	2410
Sidewalk	525
Girder	650
Total D.L.	3,585
D.L. Moment	2,093,000
4 ft.	2,664,000
8 ft.	4,239,200
Total	6,197,200
D.L. End Shear	122,400
4 ft.	189,500
8 ft.	82,000
Total	393,900
Net Area Web reqd. @	29.2
Use Web - (Net Area)	74 1/2% (22.8)
Net Area End Stiffen reqd. @	14.6
Use 4 Pls - (Net Area)	61 1/2% (15.9)
Rivets reqd.	33%
Add for Fills	5.9
Total Rivets reqd.	1% = 0.3
Web Splice for Moment:	
Use 4 Pls - (Net I)	12 1/2% (18,000)
Rivets reqd. } each Side	
Add for Fills	33% = 4
Total Riv. reqd. each Ribbing	1% = 1.5
Web Splice for Shear:	
Use 2 Pls - (Net Area)	50 1/2% (28.3)
Rivets reqd. ea. Side	30

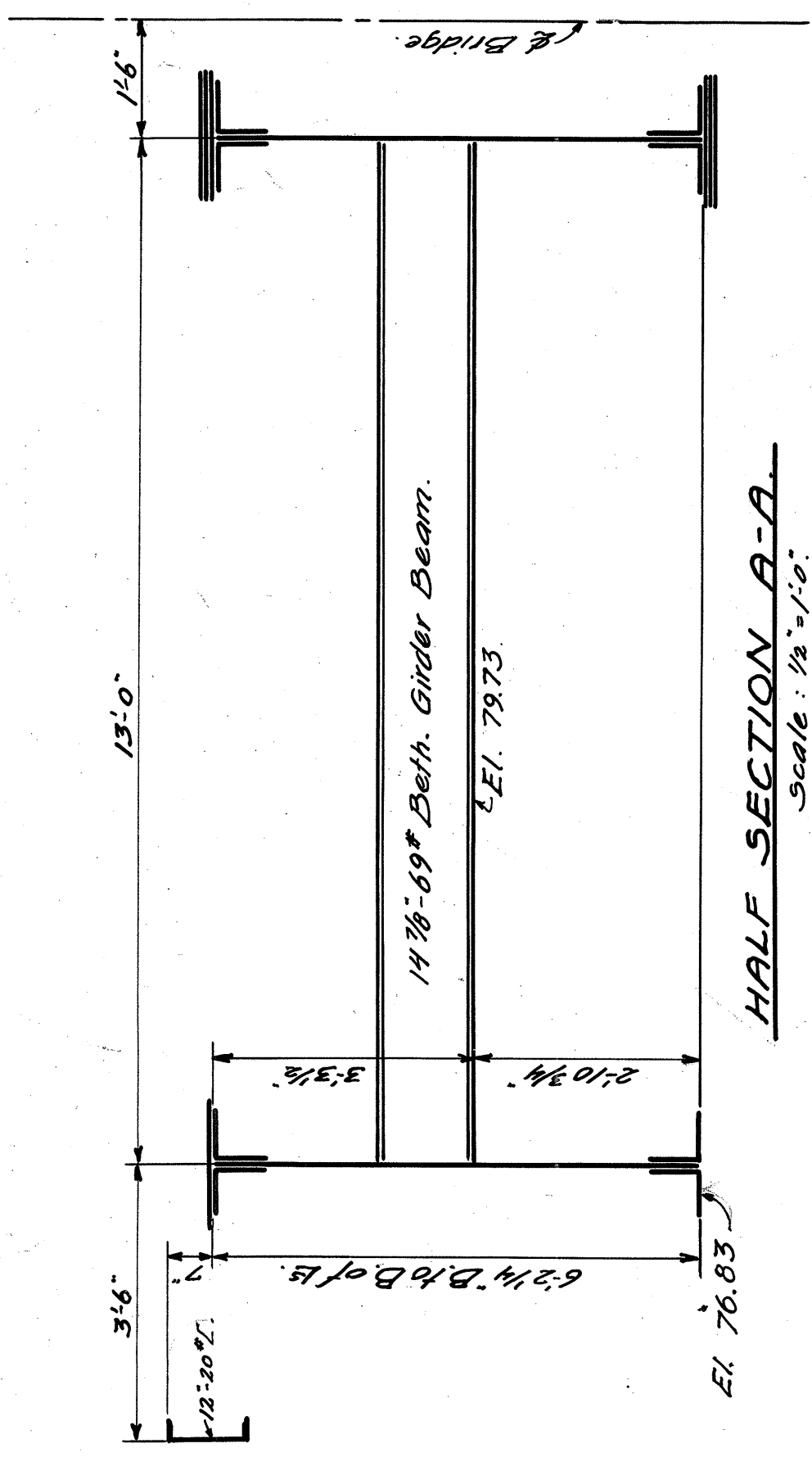

Notes: Back of Bottom Flange is to be in same line on all Girders.
 For Details of Floor Beam Connections, Sidewalk Brackets,
 Railing and Knee Braces see Steel Plan for Span #2.
 Floor Beam Spacing may be changed but Min.
 Spacing to be 2'-7 1/2". Min. Spacing to be 2'-0".
 All Floor Beams to be 14 1/2" x 69" Beth. Girder Beams.
 Use N.Y.C. Specifications 1917 for Steel R.R. Bridges.
 Live Load E-70 - Half Impact Load.

N. Y. C. & ST. L. R. R.
 DISTRICT
 CLEVELAND, OHIO
BRIDGE NO. 182.08
 OVER THE CLEVELAND UNION
 TERMINAL CO. TRACKS.
STEEL PLAN - SPAN #3.

OFFICE OF CHIEF ENGINEER
 CLEVELAND, O.
 DATE 11-26-1926 SHEET 9/23 No. 183-52-271

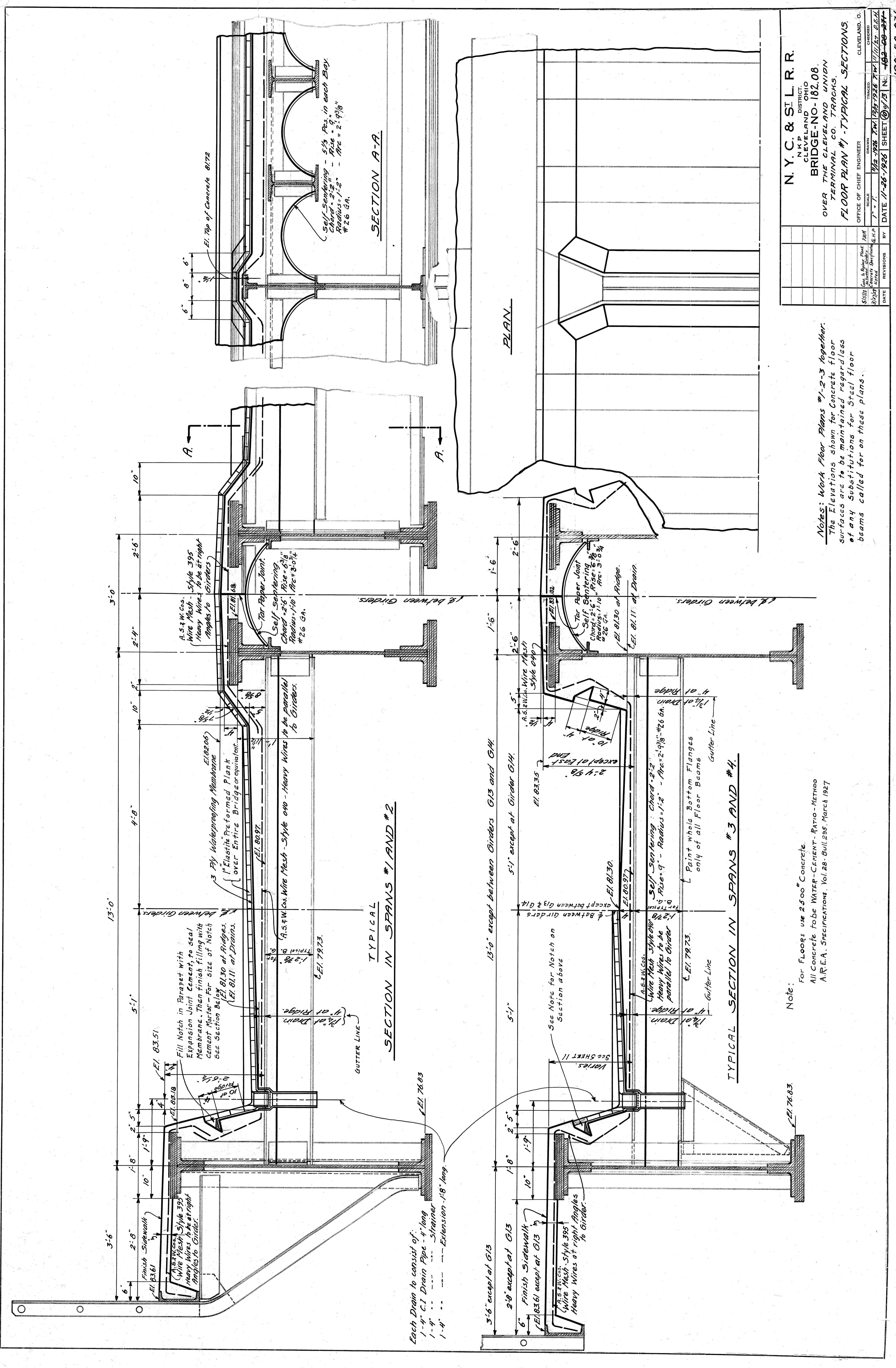

SECTION A-A

PLAN

TYPICAL SECTION IN SPANS #1 AND #2

TYPICAL SECTION IN SPANS #3 AND #4

N. Y. C. & S. I. L. R. R.
 DISTRICT OHIO
 BRIDGE-NO-182.08
 OVER THE CLEVELAND UNION
 TERMINAL CO. TRACAS.

OFFICE OF CHIEF ENGINEER
 CLEVELAND, O.
 DRAWN BY: [Signature]
 CHECKED BY: [Signature]
 SCALE: 1" = 1'-0"
 DATE: 1-25-1926 SHEET 109/121 N. 183-5-2-271

Notes: Work Floor Plans #1-2-3 together.
 The Elevations shown for Concrete floor
 surfaces are to be maintained regardless
 of any substitutions for steel floor
 beams called for on these plans.

Note:
 For Floors use 2500 Concrete.
 All Concrete to be WATER-CEMENT-RATIO METHOD
 A.R.E.A. SPECIFICATIONS, Vol. 28-Bull. 285, March 1927

Note - Stations shown on Profile are C.U.T. Stations.

WEST

EAST

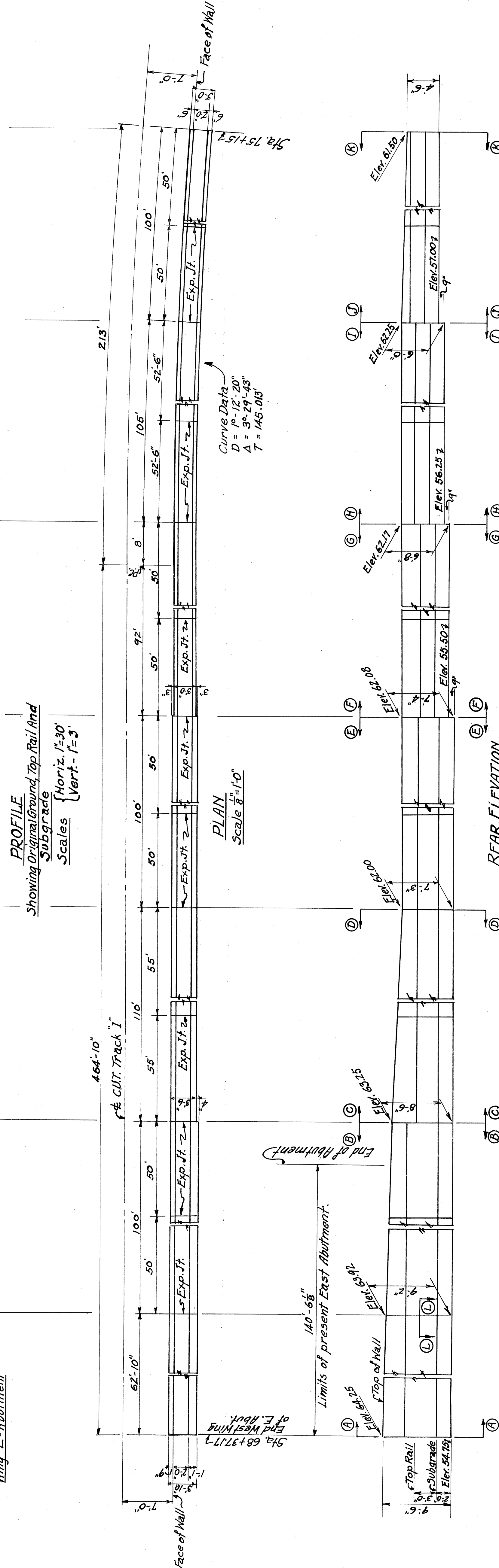
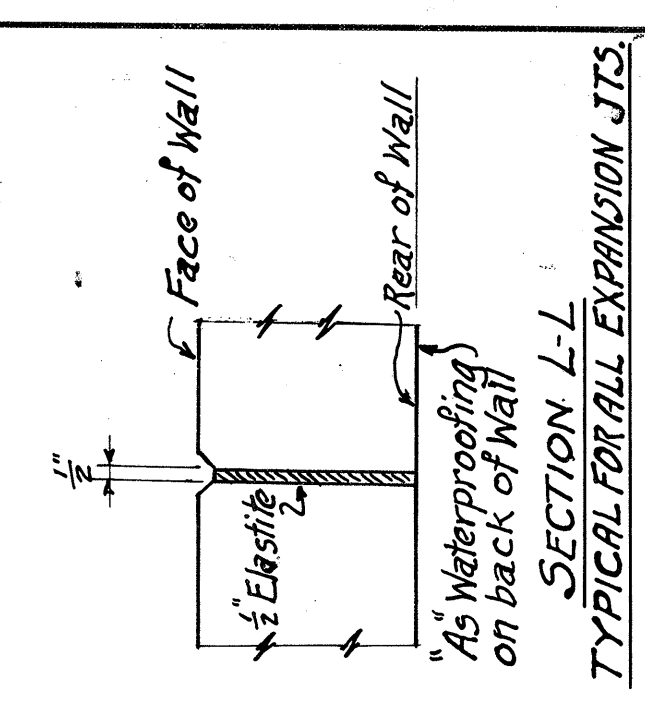
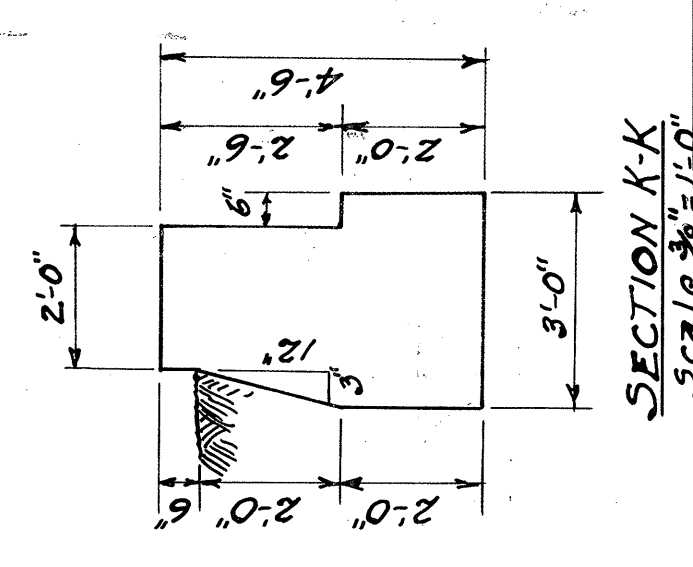
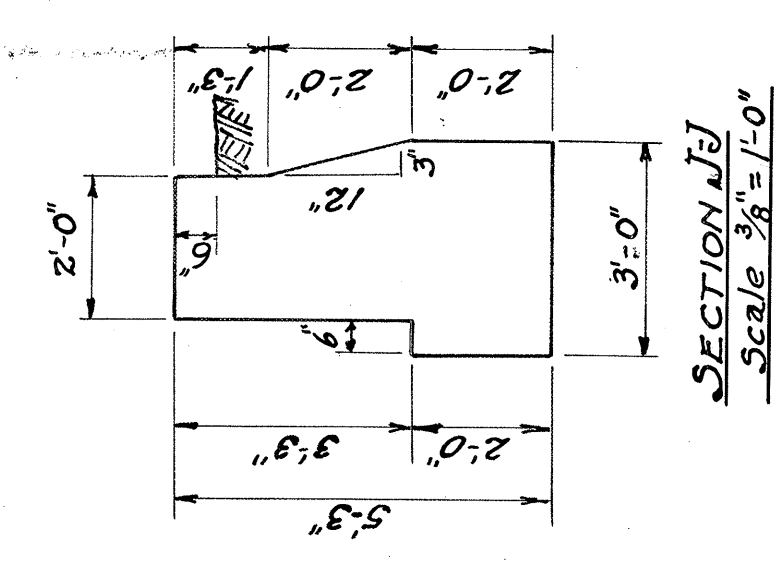
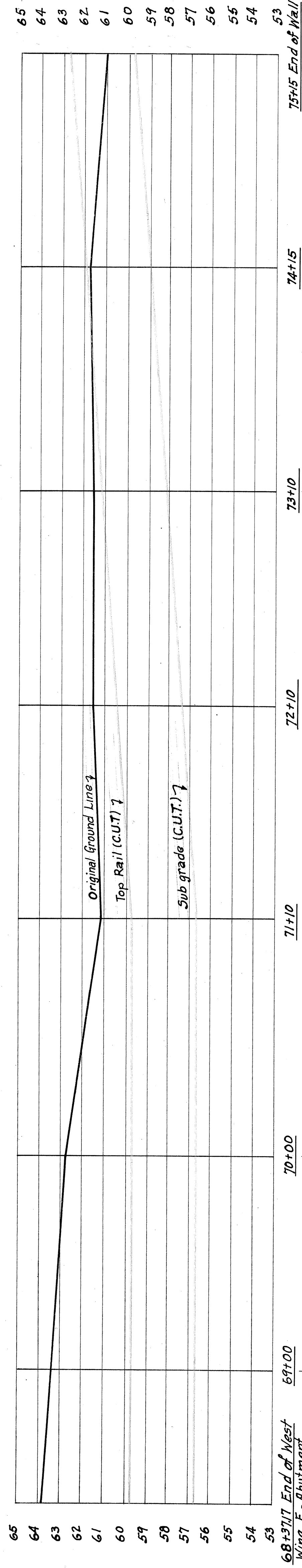

Note - This Plan to be used for allocation of cost between N.Y.C. & St. L. R. R. and C.U.T. Co. at Bridge No. 182-08 based on theoretical Retaining Wall as shown in place of Present E. Abutment and Retaining Wall C.

Quantities within limits of present East Abutment

Excavation	222 Cu. Yds.
Concrete	126 "
Expansion Joints, 1/2" Elastite	48 Sq. Ft.
Waterproofing, 1/2"	913
Quantities Without limits of present East Abutment	
Excavation	343 Cu. Yds.
Concrete	329 "
Expansion Joints, 1/2" Elastite	164 "
Waterproofing, 1/2"	2193

REAR ELEVATION
Scale 1/8"=1'-0"

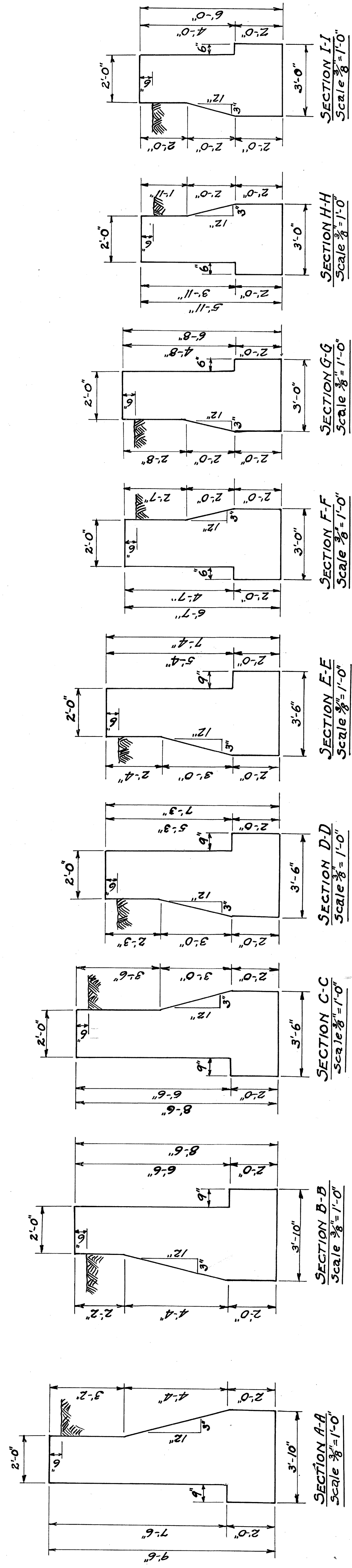

N. Y. C. & ST. L. R. R.
NICKEL PLATE DISTRICT
BRIDGE NO. 182-08 - 183 52
OVER C.U.T. CO. TRACKS, CLEVELAND, O.
PLAN SHOWING THEORETICAL WALL AT DISEMPOWERMENT
FOR PURPOSE OF COST ALLOCATION WITH CUT. CO.

OFFICE OF CHIEF ENGINEER
SCALE
DRAWN
CHECKED
DATE 2-17-32 SHEET 2 OF 2 NO. 182-08-313

FORT PITT BRIDGE WORKS

Description

Field Rivets & Bolts, N.Y. Coast L. RR Dwg. No.

Shipping Index	DESCRIPTION	FINISHED ORDER			MILL ORDER				
		No. Pieces	Section	Length	No. Pieces	Section	Wt. Ft.	Length	Item No.
	<i>Itemized List</i>								
	<i>Rivets</i>	<i>3"</i>	<i>888</i>	<i>3"φ</i>	<i>2 1/4</i>			<i>Bracing to Cols. & bracing</i>	
	"	<i>2 3/8</i>	<i>4</i>	"	<i>4 1/8</i>			<i>Strut Sl. to Col. C14</i>	
	"	<i>2 1/4</i>	<i>44</i>	"	<i>4</i>			<i>" " " Cols</i>	
	"	<i>2</i>	<i>12</i>	"	<i>3 3/4</i>			<i>" S2 " "</i>	
	<i>Bolts, Hex. Wash. & Nut</i>	<i>3 1/2"</i>	<i>32</i>	<i>1"φ</i>	<i>0-2 1/2"</i>	<i>Exp. Pts. EP1-2-3 & BP1 to Cols 13 to 16</i>			<i>85 to 88</i>
	"	<i>3 3/8"</i>	<i>16</i>	"	<i>0-4 1/2"</i>	<i>W. G. Dr. & BP2 to Cols 17 to 20</i>			<i>89 to 92</i>
	<i>Rivets</i>	<i>2 3/8</i>	<i>48</i>	<i>3"φ</i>	<i>3 3/8</i>			<i>" G5 to 12 incl. to Col. C9 to 12</i>	
	"	<i>3 1/4</i>	<i>2</i>	"	<i>5 1/8</i>			<i>" G6 & 7 to Col. C10-11</i>	
	"	<i>3</i>	<i>6</i>	"	<i>4 3/8</i>			<i>" G5-8-10-12 to C9 to 12 incl.</i>	
	"	<i>1 3/8</i>	<i>12</i>	"	<i>2 3/8</i>			<i>Diaph. D1 to G1-4-5-8</i>	
	"	<i>1</i>	<i>88</i>	"	<i>2 1/2</i>			<i>" " " " "</i>	
	"	<i>3 1/4"</i>	<i>160</i>	"	<i>2 1/4</i>			<i>Lat. pbs. LP1-2-3 to diaphs</i>	
	"	<i>3 3/8"</i>	<i>4</i>	"	<i>5</i>			<i>Diaph. D1 to Gdrs G1-4-5-8</i>	
	"	<i>2 3/4"</i>	<i>20</i>	"	<i>4 1/2</i>			<i>" " " " "</i>	
	"	<i>2 1/16"</i>	<i>16</i>	"	<i>4</i>			<i>" " " " "</i>	
	"	<i>4</i>	<i>197</i>	"	<i>6</i>			<i>" " P2 & D2A to G2-3-6-7</i>	
	"	<i>4 3/8"</i>	<i>48</i>	"	<i>6 1/2</i>			<i>" " " " "</i>	
	"	<i>4 3/8"</i>	<i>4</i>	"	<i>6 1/2</i>			<i>Fl. Br. Brkt. FB2 " "</i>	
	"	<i>3 5/8"</i>	<i>32</i>	"	<i>5 1/2</i>			<i>Diaph. D2-2A to G2-3-6-7 @ FB2</i>	
	"	<i>2 3/8"</i>	<i>32</i>	"	<i>3 3/8</i>			<i>" " " " G2-3-6-7</i>	
	"	<i>2 1/2"</i>	<i>104</i>	"	<i>4 1/4</i>			<i>" D1-2-2A to " "</i>	
	"	<i>4 3/8"</i>	<i>20</i>	"	<i>6 1/2</i>			<i>Brkts. FB1 & 3 " "</i>	
	"	<i>3 1/4"</i>	<i>20</i>	"	<i>5 3/8</i>			<i>" " " " "</i>	
	"	<i>2 3/4"</i>	<i>80</i>	"	<i>4 1/2</i>			<i>" " " " "</i>	
	"	<i>1 1/16"</i>	<i>8</i>	"	<i>3 1/2</i>			<i>Beams B90 & 28 to G3</i>	
	"	<i>1 1/4"</i>	<i>50</i>	"	<i>2 3/4</i>			<i>" B91-92-96-97-98 to Gds</i>	
	"	<i>1 3/16"</i>	<i>24</i>	"	<i>2 3/4</i>			<i>" B90-91-92-96-97-98 " "</i>	
	"	<i>1 3/8"</i>	<i>102</i>	"	<i>2 3/8</i>			<i>Fl. Br. Brkts. FB4 to 13 incl. to Gdrs</i>	
	"	<i>1</i>	<i>204</i>	"	<i>2 1/2</i>			<i>" " " " " " "</i>	
	"	<i>15/16"</i>	<i>8</i>	"	<i>2 1/2</i>			<i>Beam B94 to G2</i>	

For Summary see Bill Page 33

Continued on Page R2

NS 183-52-281

FORT PITT BRIDGE WORKS

Description Field Rivets N.Y.C. & St.L.R.R. Dwg. No. _____

Shipping Index	DESCRIPTION	FINISHED ORDER			MILL ORDER				
		No. Pieces	Section	Length	No. Pieces	Section	Wt. Ft.	Length	Item No.
	<i>Itemized List</i>								
		<i>Grip No.</i>	<i>Size</i>	<i>Length</i>	<i>Location</i>				
	Rivets	1 1/8 96	3" φ	3 1/2	Beam ⁵²² 221, 22A-B-C, 223 to Gdrs				
	"	1 7/16 8	"	2 3/4	" B81 to G14				
	"	1 5/16 6	"	2 1/2	" B95 to G15				
	"	2 3/4 32	"	4 1/2	" B249, 8499 to Gdrsto ^{G2-3-6-7} diach				
	"	3 184	"	4 3/8	Typical conn Beams to G2-3-6-7				
	"	1 3/8 726	"	3 5/8	" " " " " "				
	"	1 5/16 157	"	2 3/8	" " " " G13				
	"	2 5/16 8	"	4 1/8	" " " " @ Spl.				
	"	1 1/8 5	"	3 1/4	B54 to G13				
	"	1 1/8 49	"	3 1/2	B46-47-60-57-72-74-75-76 to ^{G13}				
	"	1 1/8 28	"	3 5/8	B62-64-73-80 to Gdrsto G13				
	"	1 3/4 21	"	3 1/2	B77-78-79 " " " "				
	"	1 1/8 1627	"	2 3/4	Typ. Conn. Beams to web of ^{G1-4-5-8-9} 10-11-12-14-15-16				
	"	2 3/16 76	"	4	" " " " " @ Spl.				
	"	1 1/8 12	"	3 1/4	B53 to G15 & B42 to G4				
	"	1 1/8 854	"	3 1/2	Beams to Gdrs ^{@ STAPLE} G1-4-5-8-9-10-11-12-14-15-16				
	"	1 3/4 21	"	3 1/2	B77-78-79 to G14 @ STAPLE				
	"	1 1/8 7	"	3 5/8	B80 to G14				
	"	1 5/16 100	"	2 1/2	Beams to B90-91-92-96-97-98				
	"	1 1/8 2	"	3 1/4	B93 to 91				
	"	1 5/16 30	"	2 1/2	Beams B24-27-42-53-54 to ^{Fl. Bol} Beams				
	"	1 516	"	2 1/2	Typical Conn. Beam " "				
	"	1 1/8 18	"	2 5/8	B74 & 75 to "				
	"	1 1/8 42	"	2 5/8	B43-45-46-77-79 " "				
	"	1 5/16 18	"	2 3/8	B64 & 80				
	"	1 138	"	2 1/2	Sidewalk Brkts ^{16325 to 182} 1 to 2, 7 to 8				
	"	3 160	"	2 3/8	Typ. " " to Gdrsto STAPLE				
	"	1 3/8 5	"	3 5/8	SB1R 5L to G13				
	"	1 1/8 5	"	2 3/4	SB2R 7 " "				
	"	1 1/8 5	"	2 5/8	SB1R 2 5P to G4				

For Summary see Bill Page 33

Cont. on Page R3

NS 183-52-281

FORT PITT BRIDGE WORKS

Description Field Rivets, N.Y. Co. St. L. R. R. Dwg. No. _____

Shipping Index	DESCRIPTION	FINISHED ORDER			MILL ORDER				
		No. Pieces	Section	Length	No. Pieces	Section	Wt. Ft.	Length	Item No.
	<i>Itemized List</i>								
		<i>Grip No</i>	<i>Size</i>	<i>Length</i>	<i>Location</i>				
	Rivets	1 $\frac{3}{4}$	55	3" ϕ	3 $\frac{1}{2}$	Typ. Sidewalk Brkt. conn. End of Gdr.			
	"	3 $\frac{3}{4}$	249	"	2 $\frac{1}{4}$	" " " " to ES			
	"	1 $\frac{1}{4}$	12	"	2 $\frac{3}{4}$	SC 9 & 10 to Posts			
	"	1 $\frac{1}{8}$	9	"	2 $\frac{5}{8}$	SC 10 to brkts @ bay, fill			
	Bolts, Csk Hd. Hex Nut	1 $\frac{5}{16}$	64	3 $\frac{1}{4}$ " ϕ	0'-2 $\frac{1}{4}$ "	Typical conn. beams to balster pl.			
	" " " " "	1 $\frac{1}{2}$	20	"	0'-2 $\frac{1}{2}$ "	Beams 33-38-39-40-41 } 357-338-39-40-41 } Beams 43-44-45-46-47 } " " "			

For Summary see Bill Page #3







NS 183-52-281

Made by EGR Date 7-2-28 Rivets _____ Order No. C-5399

Checked by _____ Date _____ Holes _____ Page No. R3 final

FORT PITT BRIDGE WORKS

Description Summary Field Rivets, N.Y.C. & St.L.R.R. Dwg. No. _____

Shipping Index	DESCRIPTION	FINISHED ORDER			MILL ORDER				
		No. Pieces	Section	Length	No. Pieces	Section	Wt. Ft.	Length	Item No.
	Summary = Itemized List + 15% obt.								
1490	Rivets 	1490	3/8"	2 1/4"					
180	" "	180	"	2 3/8"					
1250	" "	1250	"	2 1/2"					
85	" "	85	"	2 5/8"					
1980	" "	1980	"	2 3/4"					
330	" "	330	"	2 7/8"					
25	" "	25	"	3 1/4"					
1270	" "	1270	"	3 1/2"					
890	" "	890	"	3 5/8"					
15	" "	15	"	3 3/4"					
90	" "	90	"	3 7/8"					
155	" "	155	"	4"					
15	" "	15	"	4 1/8"					
120	" "	120	"	4 1/4"					
150	" "	150	"	4 1/2"					
220	" "	220	"	4 3/8"					
5	" "	5	"	5"					
25	" "	25	"	5 1/8"					
35	" "	35	"	5 1/2"					
220	" "	220	"	6"					
80	" "	80	"	6 1/2"					
Summary of Field Bolts = Itemized List + 5% obt.									
70	Bolts esk. Hd. 	70	3/4"	0-24 1/4"					Stock
25	" " " 	25	"	0-22 1/4"					Stock
	Hex. Nuts	95	3/4" tap						Stock
18	Bolts Hex. Hd. 	18	1"	0-42 1/2"					Make in shop
34	" " " 	34	"	0-43 1/2"					" " "
	Hex. Nuts	52	1" tap						Stock
52	Washers 	52	3/8"	3 1/2"					5

For Itemized List see Bill Pages RI-2-3 final

NS 183-52-281