

REQUESTED 05-15-11	DATE 04-07-11	GRID # 4722												
FILE # WR-5429014	SHEET 1 OF 1													
SURVEY FOR ST OF OH-ODOT#12														
ADDRESS 2769 CANAL RD.														
CITY CLEVELAND														
ORDER FOR SET CBL POLE A/C INNERBELT PROJECT														
PREPARED BY W. BYRNE														
PHONE 440-546-8704														
DATE OF PLANS 00-00-00														
CONTRACT NO. 13113379														
JOINT PROPOSAL NO. 6896 MILLER RD														
CUSTOMER'S CHARGE \$														
DATE	J.P.	RJS	O.H.	NET WORK	ELEC SERV	NRDD	WMB	REC.	CATV	FIBER	DMC	TOTAL		
4/07	2	1	2	1	1	1	1	1	1	1	1	11		
RETURN TO RIGHT-OF-WAY BEFORE SCHEDULING			JOINT POLE RELEASE			GANG MEET			TREE WORK			MUNICIPAL PERMIT INFO		
DATE CLEARED			DESCRIPTION			APPROVED BY								
A CHECK MARK NEXT TO EACH ITEM ON THE SKETCH, INCLUDING CHANGES, INDICATES THAT THE WORK HAS BEEN COMPLETED			ITEMS			UNITS OF WORK COMPLETED								
			POLES			INSTALLED			REMOVED			SHIFTED		
			WIRE											
			ANCHORS											
KIND OF POLES INSTALLED BY SYMBOL			POLES LEFT FOR TEL. TO REMOVE											
DATE WORK COMPLETED			SUPERVISOR'S SIGNATURE											
HIGH PRESSURE PIPELINE			AT SYMBOL			CHECKED BY			SPECIAL INSTRUCTIONS					
D.H. TRANSMISSION CLEARANCE WARNING			FT. MIN. CLEARANCE REQUIRED AT			DEGREES F.								
ENGINEERING CHECKED BY			DATE											
CONSTRUCTION CHECKED BY			DATE											

2 WORKING DAYS BEFORE YOU DIG IT'S THE LAW
CALL TOLL FREE 800-362-2764
OHIO UTILITIES PROTECTION SERVICE
OGPUPS CONTACT: 800-925-0988

FULL SET OF PLANS PROVIDED?
 YES NO
DATE OF PLANS 00-00-00

H-05-CN-P
5KV.

UD-XXXX
SUBDIVISION NAME
PHASE

CUST. CONTACT:
NAME
PHONE NO.

CEI PLANNER
NAME
PHONE NO.

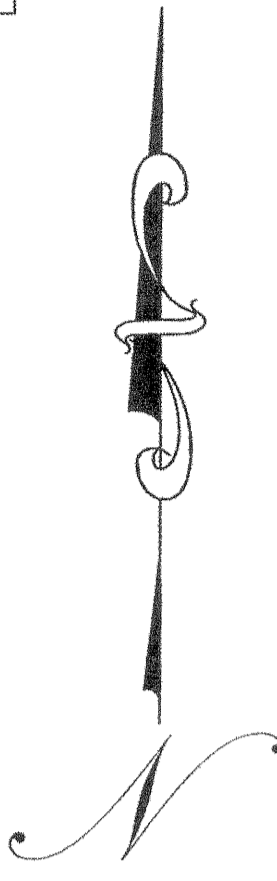

- SET 55'3
P#734699
SET 60'NW OF SYM#2 IN LEAD
INST DWG#8-405 & ATTCH 3#336
PRI(NW & SE)
INST DWG#14-332(OPEN)
INST 3#500 TERM
INST EF & ATTCH 1#1/0 TRI
SEC(NW & SE)

- P#517090 50'3 '76
EX DWG#8-405 & 3#336 PRI(NW & SE)
EX DWG#11-110
EX 15KVA, 1Ø, 4340, 120/240V
EX TRI RK & 1#1/0 TRI SEC(NW),
1#4 DUP SEC(SE)
EX 6' BRKT & PE LUM
EX CATV
EX AT & T

CONFIDENTIAL
FIRST ENERGY CORP.
INFORMATION IN THIS DOCUMENT IS PROPRIETARY
AND SHALL NOT BE USED, COPIED, REPRODUCED OR
DISCLOSED IN WHOLE OR PART WITHOUT THE
WRITTEN CONSENT OF FIRSTENERGY CORP.

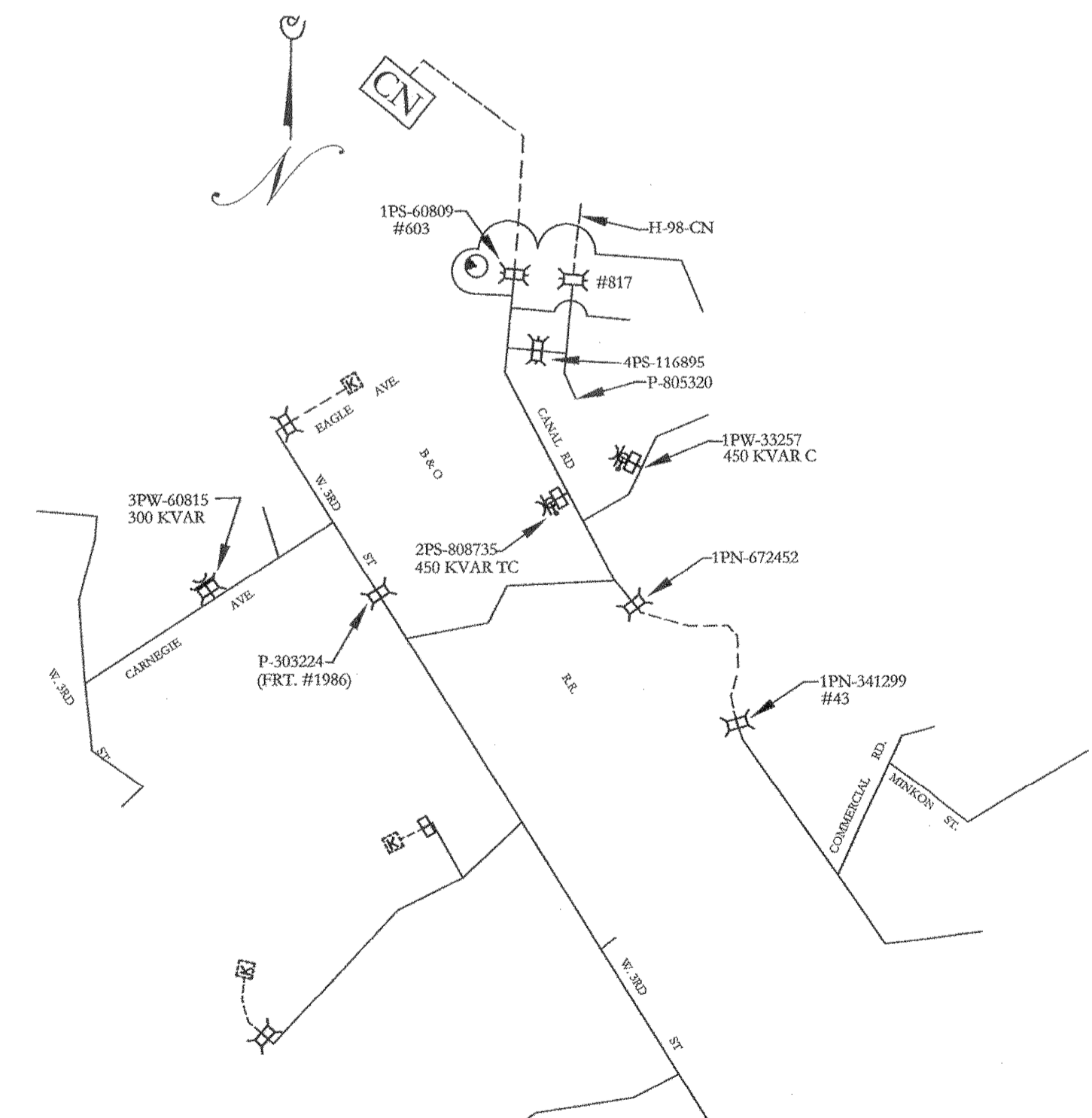

H-05-CN
BEFORE

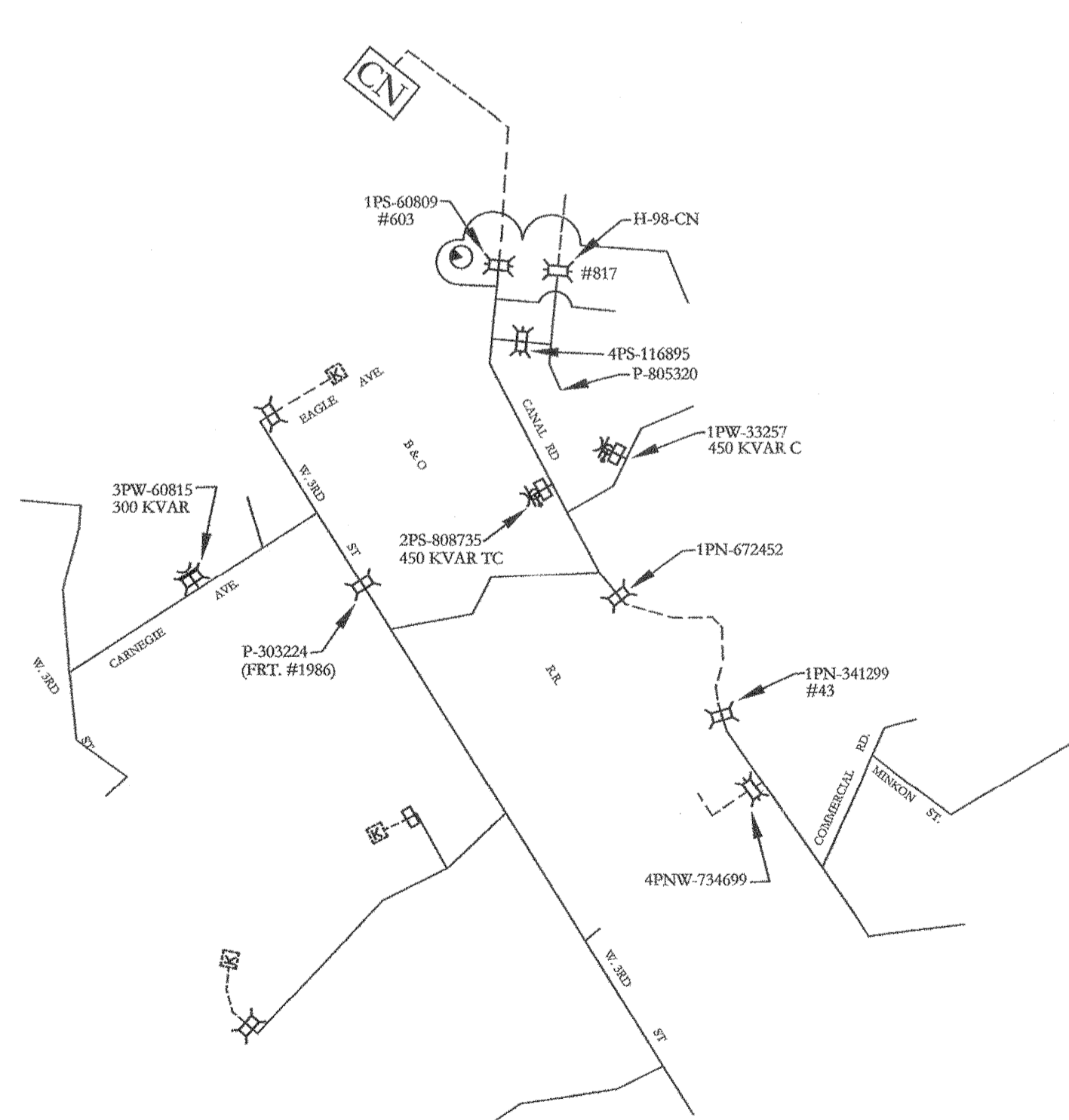

H-05-CN
AFTER

