

THE C.E.I. CO.	REQUESTED 152 6/15/11	DATE 2/15/11	GRID # 4722									
FILE 53724618	INNERBELT BRIDGE PROJECT - WEST 3RD STREET	SHEET 3 OF 6										
SURVEY FOR	ADDRESS	WEST 3RD STREET - STONES LEVEE TO HARRISON ST.										
MUNICIPALITY	CITY OF CLEVELAND	SCALE	NONE									
ORDER FOR	OHIO DEPARTMENT OF TRANSPORTATION											
PREPARED BY	SURVEY OFFICE	DRAWN BY	CHATFIELD									
PHONE	440.717.6846											
DESCRIPTION - CIRCUIT RELOCATION WORK - OH TO UG												
CONST. PLANS APPROVED		JOINT PROPOSAL										
MARKETING	SAPID#	13002553	J.D.									
CONSUMER'S CHARGE												
DATE	REC.	FR-EST	DIH	SUB-WAY	CABLE	SERV	RDD	DMC3	WES3	DEB1	RJ51	TOTAL
2	15	11	2	1	2	1	1	1	1	1	1	10

RETURN TO RIGHT-OF-WAY BEFORE SCHEDULING	JOINT POLE RELEASE	GANG MEET	TREE WORK	MUNICIPAL PERMIT	INFO
DATE CLEARED		<input type="checkbox"/>	<input type="checkbox"/>	<input type="checkbox"/>	<input type="checkbox"/>
REVISION HISTORY	DATE	DESCRIPTION	APPROVED BY		
	2/15/11	CABLE INSTALL RELEASE			
CONSTRUCTION	A CHECK MARK NEXT TO EACH ITEM IN THE SKETCH, INCLUDING CHANGES, INDICATES THAT THE WORK HAS BEEN COMPLETED	ITEMS	UNITS OF WORK COMPLETED		
		POLES	INSTALLED	REMOVED	SHIFTED
		WIRES			
		ANCHORS			
	KIND OF POLES INSTALLED BY SYMBOL				
	POLES LEFT FOR TEL. TO REMOVE				
DATE WORK COMPLETED	SUPERVISOR'S SIGNATURE				

UNDERGROUND FACILITIES WARNING			
HIGH PRESSURE PIPELINE	AT SYMBOL	CHECKED BY	SPECIAL INSTRUCTIONS
TELEPHONE	AT SYMBOL	CHECKED BY	
D.H. TRANSMISSION CLEARANCE WARNING			
_____ FT. MIN. CLEARANCE REQUIRED AT _____ DEGREES F.			
ENGINEERING CHECKED BY:		DATE	
CONSTRUCTION CHECKED BY:		DATE	

WBS: CE-000246-DU

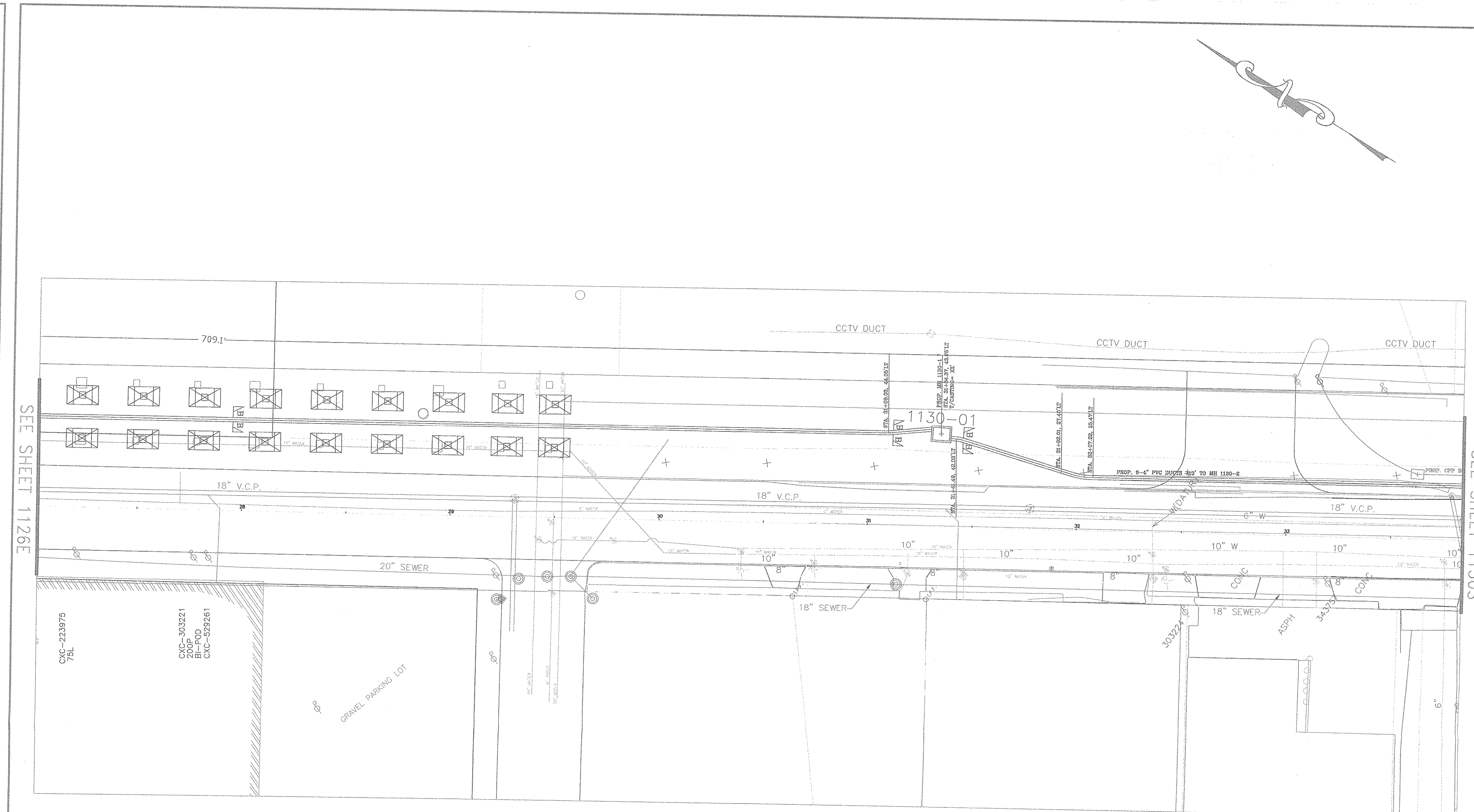

CORRECTIONS	DATE	BY
NEW	JAN 11	SMG

**CONFIDENTIAL**  
FIRSTENERGY CORP.  
INFORMATION IN THIS DOCUMENT IS PROPRIETARY AND SHALL NOT BE USED, COPIED, REPRODUCED OR DISCLOSED IN WHOLE OR IN PART WITHOUT THE WRITTEN CONSENT OF FIRSTENERGY CORP.

NOTE -- SUBWAY DISTANCES ARE GIVEN TO CENTER OF MANHOLES  
VENTS, CURBS & SERVICES ARE GIVEN TO CENTER OF COVERS

THE CLEVELAND ELECTRIC ILLUMINATING CO.  
WEST 3RD ST.  
DRAWN 12-01-11  
SMG SHEET 1130N

