

GENERAL NOTES

- CONTRACTOR MUST MAINTAIN A SAFE WALKWAY FOR PEDESTRIAN TRAVELING THROUGH THE WORK ZONE.
- INGRESS AND EGRESS TO DRIVEWAYS TO BE MAINTAINED WHEN PRACTICAL FOR CONSTRUCTION.
- DEO CONTRACTOR IS TO FOLLOW PCB PIPELINE GUIDELINES:
 - PCB ZONE IS GREEN:
 - 1) ABANDONED PIPE TO BE PURGED AND CAPPED ACCORDING TO DOMINION SOP. CONTRACTOR IS TO ABANDON AND PURGE ALL MAINS. GROUT WILL NOT BE NEEDED AS MAINLINE IS WITHIN A GREEN PCB ZONE.
 - 2) REMOVED PIPE TO BE PURGED AND DISPOSED OF BY THE DEO CONTRACTOR.
- ALL PAVEMENT OPENINGS TO BE RESTORED PER (ADD MUNICIPALITY REQUIREMENTS'S (SEE DETAILS).
- ALL RESTORATION MUST BE COMPLETED IMMEDIATELY AFTER GAS MAIN INSTALLATION.
- CONTRACTOR IS RESPONSIBLE FOR ALL TEMPORARY RESTORATION AND ITS MAINTENANCE UNTIL FINAL RESTORATION IS COMPLETE.
- ODOT TO BE CONTACTED 2 WORKING DAYS BEFORE START OF CONSTRUCTION. CALL CURTIS MALONE (216) 518-2100.
- CONTRACTOR MUST CALL OUPS AT LEAST TWO (2) WORKING DAYS BEFORE STARTING WORK.
- ONE LANE OF TRAFFIC MUST BE MAINTAINED IN BOTH DIRECTIONS DURING NON-CONSTRUCTION HOURS.
- SUPPORTING OF EXISTING UTILITY POLES DURING CONSTRUCTION IS THE RESPONSIBILITY OF THE CONTRACTOR, INCLUDING MAKING THE ARRANGEMENTS WITH THE 3RD PARTY TO COORDINATE THE WORK.
- CONTRACTOR TO GAUGE LINES AND USE DOUBLE BYPASSES AS REQUIRED.
- CONTRACTOR SHALL ADHERE TO ALL ASPECTS OF THE DEO CORROSION POLICY WHEN WORKING ON STEEL MAINS AND SERVICES.
- DEO WILL PAY FOR ANY AND ALL NON-DESTRUCTIVE TESTING (NDT) OF WELDS. THE CONTRACTOR SHALL ASSIST THE NDT CONTRACTOR WHERE NEEDED AT NO ADDITIONAL COST TO DEO.

MAINTENANCE OF TRAFFIC

ALL TRAFFIC SIGNS, BARRICADES, DEVICES, AND TRAFFIC CONTROL PERSONNEL, FOR THE SAFETY AND CONTROL OF PEDESTRIAN AND VEHICLE TRAFFIC, FOR THE WORK AREA SHALL BE FURNISHED, AND BE THE RESPONSIBILITY OF THE DEO CONTRACTOR, AT ALL TIMES.

ALL ABOVE STATED ITEMS SHALL BE IN ACCORDANCE WITH THE REQUIREMENTS OF: THE OHIO MANUAL OF UNIFORM TRAFFIC CONTROL DEVICES FOR STREETS AND HIGHWAYS, INCLUDING BUT NOT EXCLUSIVE OF O.R.C. 614.02, 614.03.

GENERAL LEGEND

EXISTING LOW PRESSURE GAS LINE	LP	LP
EXISTING MEDIUM PRESSURE GAS LINE	MP	MP
EXISTING INTERMEDIATE PRESSURE GAS LINE	IP	IP
EXISTING HIGH PRESSURE GAS LINE	HP	HP
EXISTING TRANSMISSION LINE	T P L	
EXISTING PRODUCTION GAS LINE	P R O D	
EXISTING STORAGE LINE	S T O R	
EXISTING UNDERGROUND CABLE	UC	UC
EXISTING UNDERGROUND TELEPHONE	UT	UT
EXISTING UNDERGROUND ELECTRIC	UE	UE
EXISTING UNDERGROUND FIBER OPTICS	UFO	UFO
EXISTING SANITARY SEWER	SS	SS
EXISTING STORM SEWER	SO	SO
EXISTING WATERMAIN	WM	WM
RIGHT OF WAY	R/W	
CENTER LINE		
EXISTING ROAD PAVEMENT		
EXISTING WALK/DRIVE		



Dominion

INNERBELT CENTRAL VIADUCT

PIR 1238

CLEVELAND, CUYAHOGA COUNTY, OHIO

#81387

WR# 1W07350140 - IP MAINLINE RELOCATION

1W07390855 - IP MAINLINE REPLACEMENT

RELOCATE 300' OF 8" IP HD PLASTIC DUE TO CONFLICTS WITH BRIDGE SUPPORTS AND

GRADE CUT

REPLACE 445' OF 8" IP HD PLASTIC

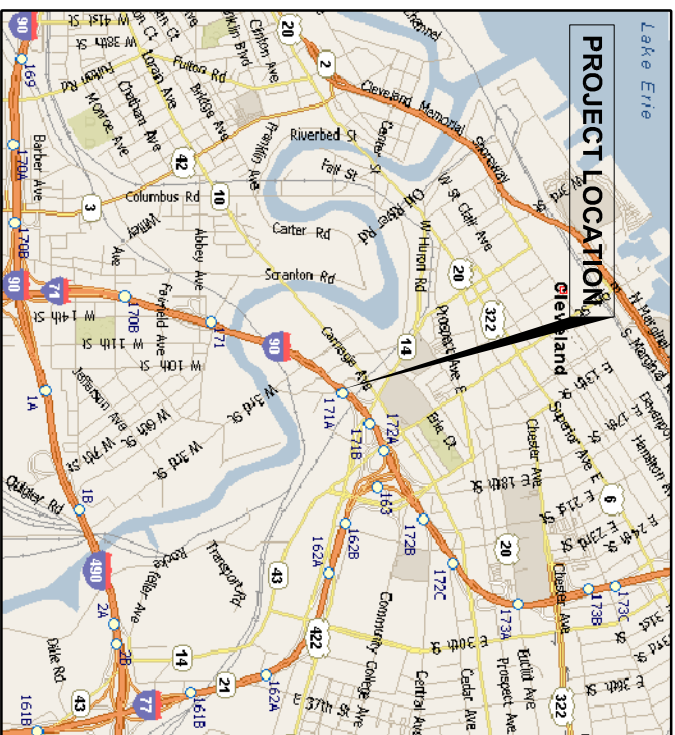

LOCATION MAP



INDEX OF SHEETS

TITLE SHEET	1
PLAN SHEETS	2-3

TAKE DOWN PLAN

Tapping existing 8" steel IP mains in 2 locations with 3-way tees.

CONTACTS

PLANNING:	DAVID KANE - 216-736-5755 / KERTIS LIMPBERT - 216-736-5757
ENVIRONMENTAL:	N/A
LAND:	N/A
GAS MEASUREMENT & REGULATION:	TOM AGOSTINO - 216-736-6912
TAPPING & STOPPING:	RICK KAWIECKI - 330-664-2560
CONSTRUCTION & MAINTENANCE:	MIKE ANDREJCAK - 216-736-6911 / RON COX - 216-736-5908
CORROSION:	CHRIS WASHINGTON - 216-736-6575
CONTRACTOR INSPECTION:	PHIL SAIN - 330-664-2549
SURVEY:	N/A
PROJECT MANAGER:	PAUL EMERY - 330-664-2421
MUNICIPALITIES:	ODOT - CURTIS MALONE - 216-518-2100
DESIGNER:	BRYAN DAYTON - 330-664-2456
IN CASE OF EMERGENCY CALL 9-1-1, THEN:	DOMINION DISPATCH 216-736-6650
DOMINION CUSTOMER SERVICE SERVICE	800-362-7557
DOMINION CUSTOMER SERVICE:	JIMMY MARTINEZ - 216-736-6907 TONI ANDERSON - 216-736-5903 DAVE DEWITT - 216-736-5901 RICK MITCHELL - 216-736-6930

THE OWNER DOES NOT WARRANT THE ACCURACY, SUFFICIENCY, OR COMPLETENESS OF THIS DRAWING OR MAP FOR ANY PURPOSE, AND RELIANCE HEREON AND USE HEREOF IS AT THE RISK OF THE USER, WHO AGREES TO HOLD HARMLESS AND INDEMNIFY THE OWNER AGAINST ANY AND ALL LIABILITY IN CONNECTION WITH ITS USE.

MUNICIPALITY:	Cleveland CSD
TAX DIST:	OH11281
INV. DIV.	500
OPERATING AREA:	1W
PCB ZONE:	GREEN
CLASS LOCATION:	3
TEST MEDIUM:	AIR
TEST PRESSURE:	150 lb.
TEST DURATION:	1 hr.
O.U.P.S. DESIGN TICKET NO.	A131102113-00A, A131102117-00A

	<table border="1"> <thead> <tr> <th>REV.#</th> <th>DESCRIPTION</th> <th>DATE</th> <th>BY</th> </tr> </thead> <tbody> <tr> <td> </td> <td> </td> <td> </td> <td> </td> </tr> </tbody> </table>	REV.#	DESCRIPTION	DATE	BY					<table border="1"> <tr> <td>OHIO UTILITIES PROTECTION SERVICE</td> </tr> <tr> <td>2 WORKING DAYS BEFORE YOU DIG</td> </tr> <tr> <td>CALL TOLL FREE 1-800-362-2764</td> </tr> </table>	OHIO UTILITIES PROTECTION SERVICE	2 WORKING DAYS BEFORE YOU DIG	CALL TOLL FREE 1-800-362-2764
	REV.#	DESCRIPTION	DATE	BY									
OHIO UTILITIES PROTECTION SERVICE													
2 WORKING DAYS BEFORE YOU DIG													
CALL TOLL FREE 1-800-362-2764													
<table border="1"> <tr> <td>1</td> <td>TITLE SHEET</td> </tr> <tr> <td>DATE:</td> <td>12/9/11</td> </tr> </table>	1	TITLE SHEET	DATE:	12/9/11	<table border="1"> <tr> <td>3</td> <td>PROJECT ID#:</td> </tr> <tr> <td> </td> <td>P81387</td> </tr> </table>	3	PROJECT ID#:		P81387				
1	TITLE SHEET												
DATE:	12/9/11												
3	PROJECT ID#:												
	P81387												

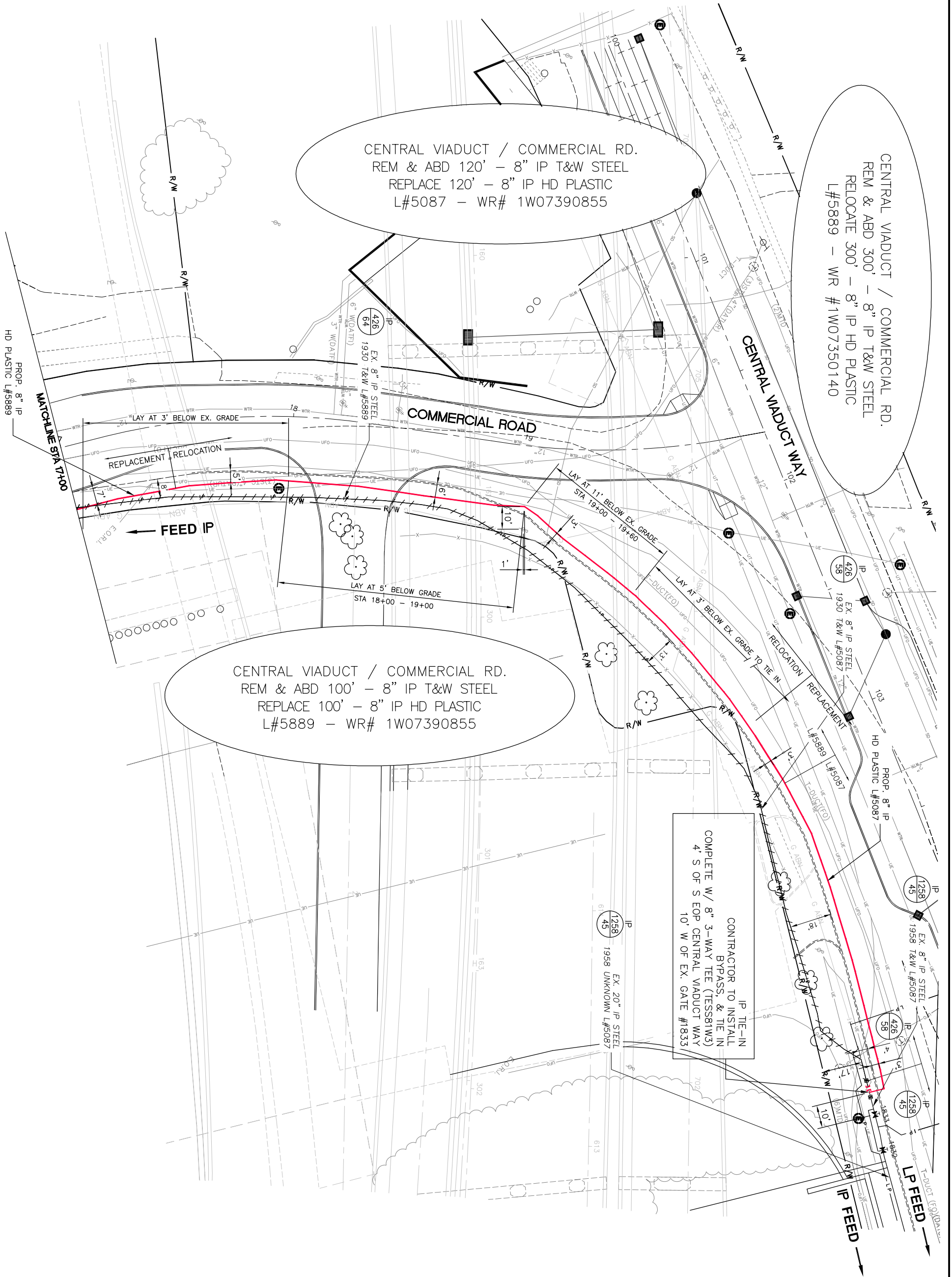

IP TIE-IN
CONTRACTOR TO INSTALL
BYPASS, & TIE IN
COMPLETE W/ 8" 3-WAY TEE (TESS81W3)
4' S OF S EOP CENTRAL VIADUCT WAY
10' W OF EX. GATE #18333

REV.#	DESCRIPTION	DATE	BY

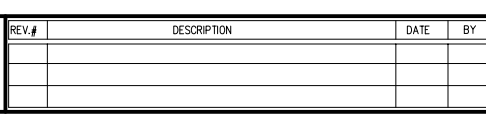

COMMERCIAL RD.
 REM & ABD 220' - 8" IP T&W STEEL
 REPLACE 225' - 8" IP HD PLASTIC
 L#5889 - WR# 1W07390855

IP TIE-IN
 CONTRACTOR TO INSTALL
 BYPASS, & TIE IN
 30' S OF EX. SANITARY MANHOLE
 8' E OF W EOP COMMERCIAL DR.

LAY AT 3' BELOW EX. GRADE
 THIS SHEET ONLY

