

AA-1

# CENTER LINE SURVEY PLAT

I-80 OUTER BELT SOUTH FREEWAY

CUYAHOGA COUNTY, OHIO

CITY OF NORTH OLMSTED

ORIGINAL OLMSTED TOWNSHIP

FED. RD. DIVISION	STATE	PROJECT
2	OHIO	

CUYAHOGA COUNTY  
CUY-80-0.00  
I-80-3(3)

822808

Vol 1215  
Page 53

RECEIVED FOR RECORD  
10.401  
MAR 20 1976  
RECORDED IN CUYAHOGA COUNTY RECORDS  
215  
33

THIS IMPROVEMENT HAS BEEN DECLARED A LIMITED ACCESS HIGHWAY FROM STATION 100+25.34 TO STATION 200+75.00 BY ACTION OF THE DIRECTOR OF TRANSPORTATION AND RECORDED DECEMBER 18, 1963 IN VOLUME 48, PAGE 1026 OF THE DIRECTOR'S JOURNAL PURSUANT TO LAW.

**CURVE DATA**  
I-80

Δ = 25°22'22"  
D = 1°28'00"  
R = 3906.530'  
L = 1729.962'  
C = 1715.861'  
T = 879.399'

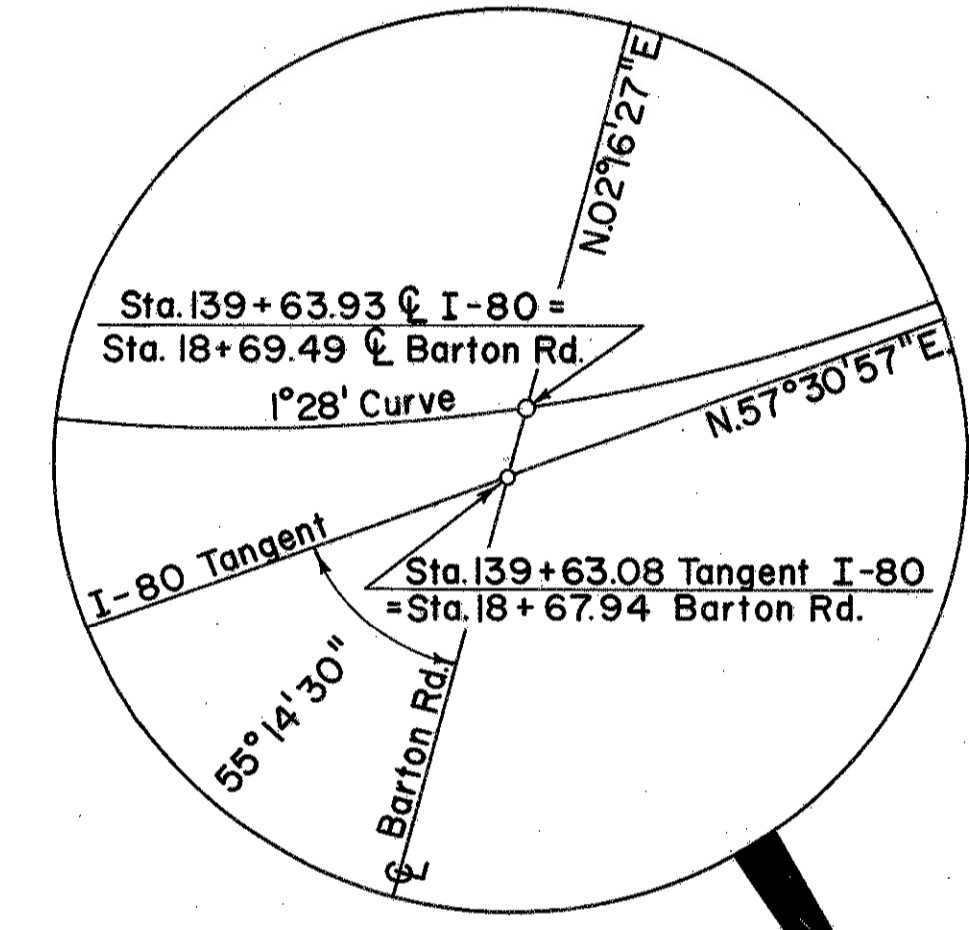

**ITEM 604 REFERENCE MONUMENTS**

STATION	LOCATION
112+00	76' Rt. & 74' Lt. I-80
PC. 123+33.63	65' Rt. & Lt. " "
131+50	64' " " " "
PT. 140+63.59	" " " " " "
148+50	" " " " " "
156+50	" " " " " "
PC. 164+38.93	75' Rt. & 64' Lt. " "
173+00	64' Rt. & Lt. " "
182+00	" " & 82' Lt. " "
PT. 191+52.30	88' " & 64' Lt. " "
199+00	69' Rt. & 74' Lt. I-80

**MONUMENT ASSEMBLIES**

STATION	LOCATION
<b>BARTON ROAD</b>	
10+00	I Barton Road
17+00	" " " "
25+00	I Barton Road
8+23.09	" " " "
<b>STEARNS ROAD</b>	
PC. 104+50.41	I Reloc. Stearns Road
RRC. 112+35.76	" " " "
PT. 120+00.00	I Reloc. Stearns Road
<b>HASTINGS DRIVE (RELOC.)</b>	
PC. 29+16.11	I Reloc. Hastings Drive
PT. 29+86.51	" " " "
PC. 33+62.49	I Reloc. Hastings Drive
<b>SERVICE ROAD "A"</b>	
14+94.56	I Service Road
27+49.60	" " " "

Note: For Monument Assembly Details, See Standard Dwg. MC-1

**LEGEND**  
● Reference Monument  
■ Monument Assemblies

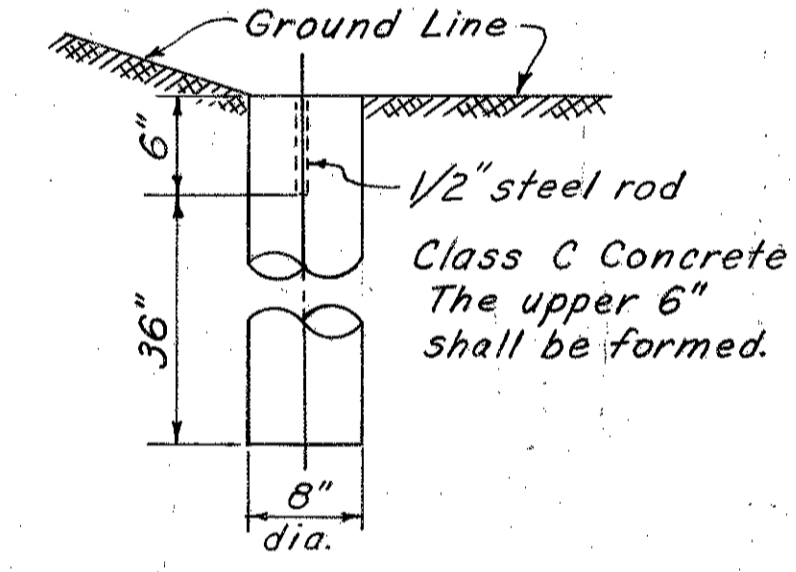

REFERENCE MONUMENT DETAIL

Received \_\_\_\_\_ at \_\_\_\_\_  
Recorded \_\_\_\_\_  
Plat Book \_\_\_\_\_ Page \_\_\_\_\_  
Signed \_\_\_\_\_ Recorder Cuyahoga County, Ohio  
Fee \_\_\_\_\_

I hereby certify that this plat is a true delineation of a survey made for the Ohio Department of Transportation in Cuyahoga County  
By Roman M. Dike Registered Surveyor No. 592  
Date Jan. 15, 1971  
Alden E. Stilson & Associates, Limited  
Consulting Engineers

Signed \_\_\_\_\_  
Date \_\_\_\_\_ District Deputy Director  
Ohio Department of Transportation

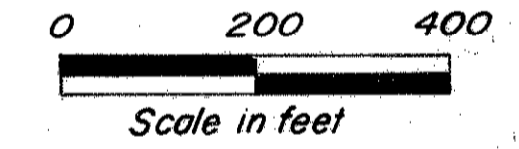

Completion Date		
Rev.	Date	Description



# CENTER LINE SURVEY PLAT

I-80 OUTER BELT SOUTH FREEWAY

CUYAHOGA COUNTY, OHIO  
CITY OF NORTH OLMSTED  
ORIGINAL OLMSTED TOWNSHIP

Vol 215  
Page 54  
822808

FED. RD. DIVISION	STATE	PROJECT
2	OHIO	

CUYAHOGA COUNTY  
CUY-80-0.00  
I-80-3(3)

296  
317  
2  
23  
2  
2

### CURVE DATA Rel. Hastings Drive

(C4)  
PC. Sta. 33+62.49  
PT. Sta. 34+32.89  
 $\Delta = 76^{\circ}06'26''$   
R = 53.00'  
T = 41.49'  
L = 70.40'

### CURVE DATA Rel. Hastings Drive

(C3)  
PC. Sta. 29+16.11  
PT. Sta. 29+86.51  
 $\Delta = 76^{\circ}06'26''$   
R = 53.00'  
T = 41.49'  
L = 70.40'

### CURVE DATA I-80 CONSTRUCTION

$\Delta = 18^{\circ}05'21''$   
D =  $0^{\circ}40'00''$   
R = 8,594.367'  
L = 2,713.37'  
C = 2,702.12'  
T = 1,368.07'

### CURVE DATA Relocated Stearns Road

(C2)  
 $\Delta = 7^{\circ}38'33''$   
Dc =  $01^{\circ}00'00''$   
R = 5,729.578'  
L = 764.24'  
C = 763.67'  
T = 382.69'

### CURVE DATA Relocated Stearns Road

(C1)  
 $\Delta = 7^{\circ}51'13''$   
Dc =  $01^{\circ}00'00''$   
R = 5,729.578'  
L = 785.35'  
C = 784.74'  
T = 393.29'

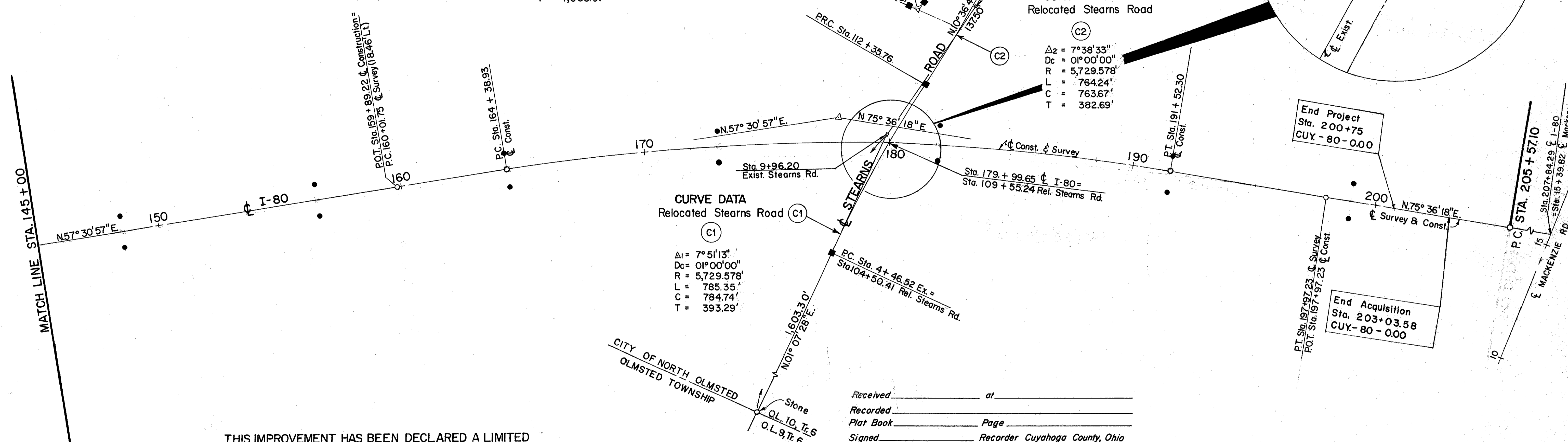
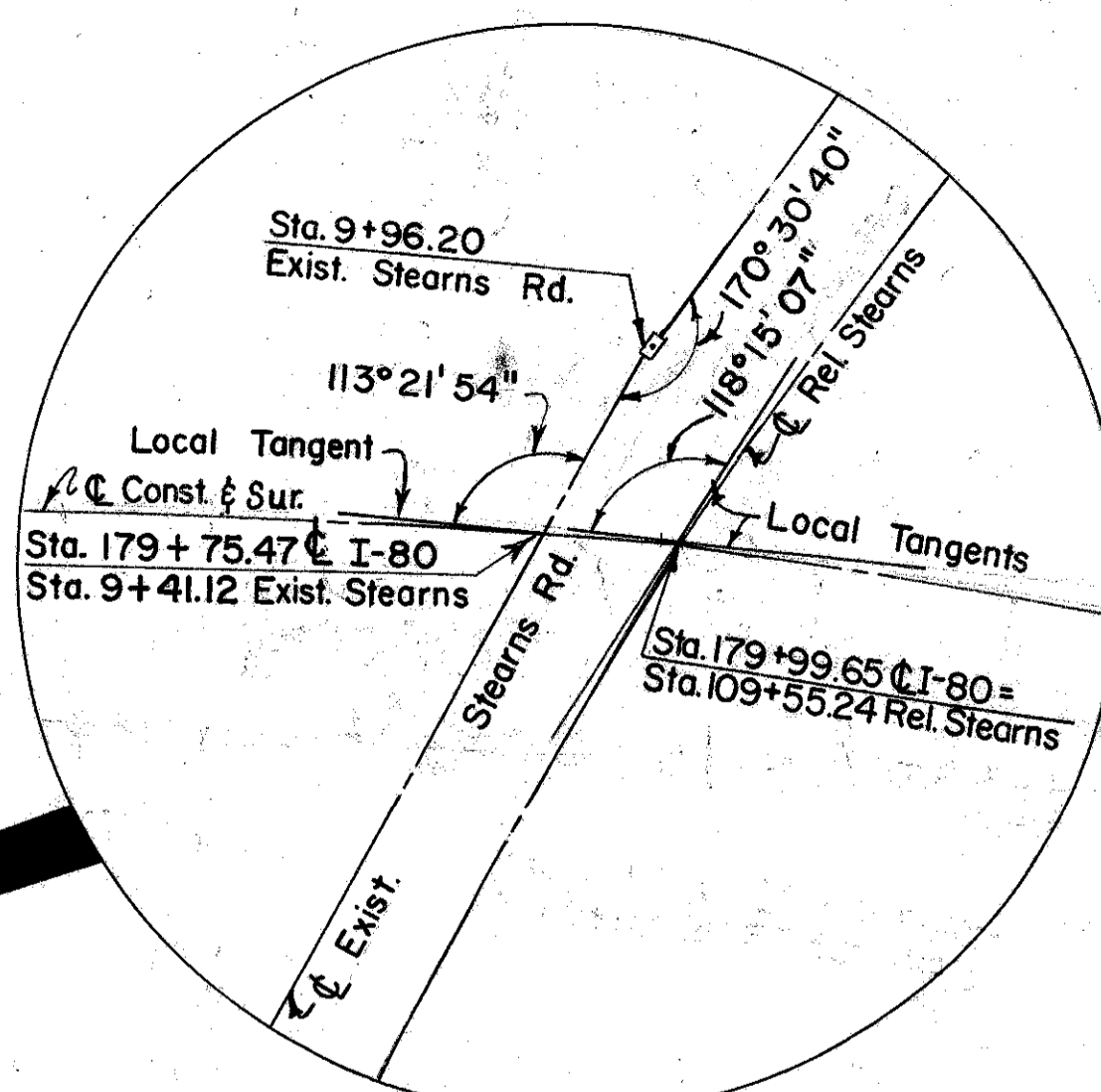

End Project  
Sta. 200+75  
CUY-80-0.00

End Acquisition  
Sta. 203+03.58  
CUY-80-0.00

THIS IMPROVEMENT HAS BEEN DECLARED A LIMITED ACCESS HIGHWAY FROM STATION 100+25.34 TO STATION 200+75.00 BY ACTION OF THE DIRECTOR OF TRANSPORTATION AND RECORDED DECEMBER 18, 1963 IN VOLUME 48, PAGE 1026 OF THE DIRECTOR'S JOURNAL PURSUANT TO LAW.

Received \_\_\_\_\_ at \_\_\_\_\_  
Recorded \_\_\_\_\_  
Plat Book \_\_\_\_\_ Page \_\_\_\_\_  
Signed \_\_\_\_\_ Recorder Cuyahoga County, Ohio  
Fee \_\_\_\_\_

I hereby certify that this plat is a true delineation of a survey made for the Ohio Department of Transportation in Cuyahoga County

By Alden E. Stilson  
Registered Surveyor No. 598  
Date Jan. 15, 1971  
Alden E. Stilson & Associates, Limited  
Consulting Engineers

Signed \_\_\_\_\_  
Date \_\_\_\_\_ District Deputy Director  
Ohio Department of Transportation

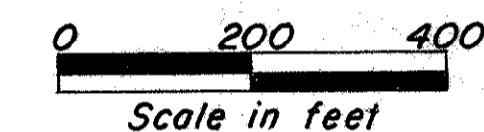

Completion Date		
Rev.	Date	Description



# PROPERTY MAP

## I-80 OUTER BELT SOUTH FREEWAY

### CUYAHOGA COUNTY

### CITY OF NORTH OL MSTED

FED. RD. DIVISION	STATE	PROJECT	297 317
2	OHIO		

CUYAHOGA COUNTY  
CUY-80-0.00

3 23
---------

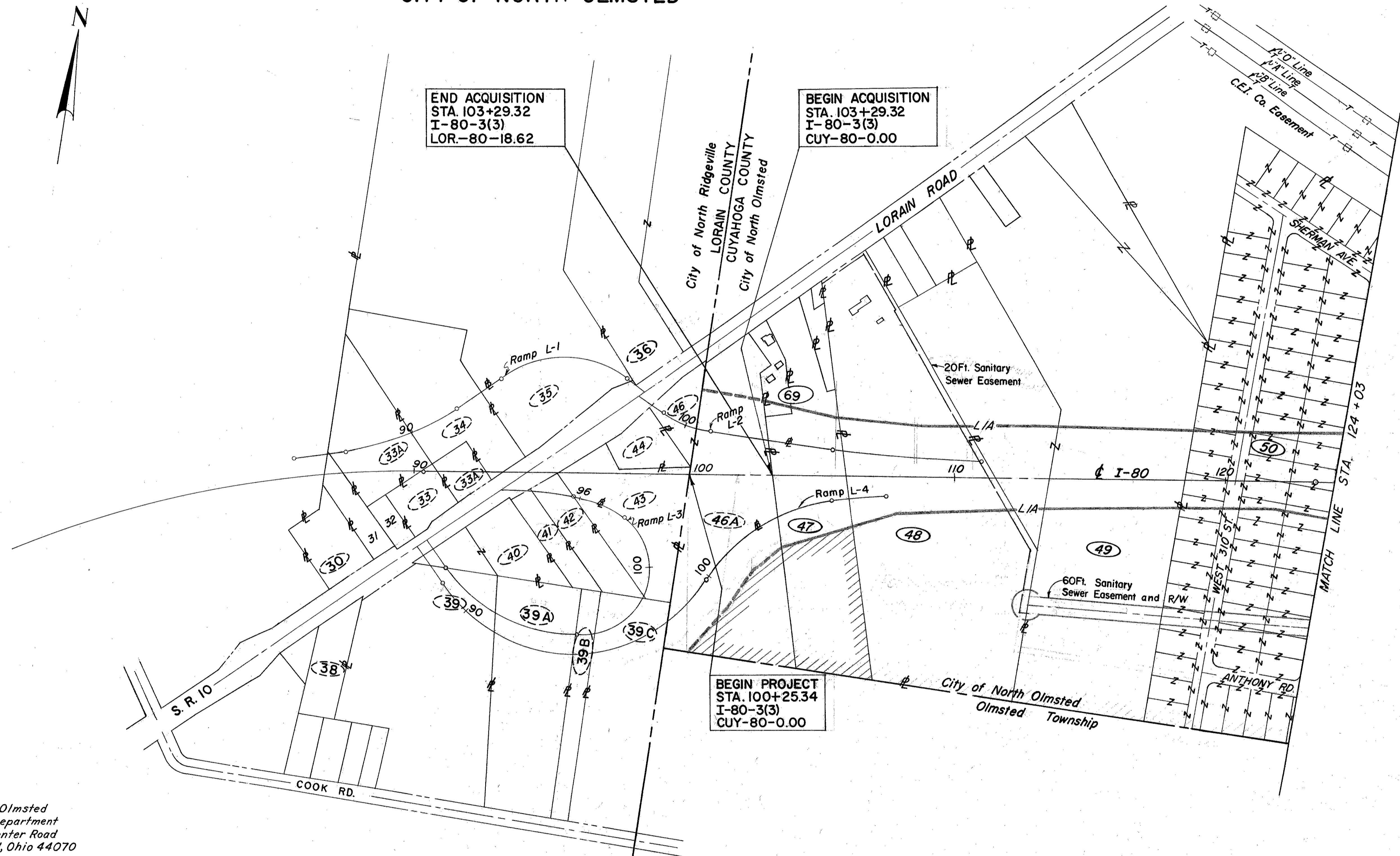

**UTILITY OWNERSHIP**

*Cleveland Electric Illuminating Co.  
Illuminating Building, Public Square  
Cleveland, Ohio 44113*

*East Ohio Gas Co.  
1201 East 55th Street  
Cleveland, Ohio 44114*

*Ohio Bell Telephone Co.  
9801 Euclid Avenue, Room 202  
Cleveland, Ohio 44106*

*City of North Olmsted  
Engineering Department  
5252 Dover Center Road  
North Olmsted, Ohio 44070*

*Department of Public Utilities  
Division of Utilities Engineering  
1825 Lakeside Avenue  
Cleveland, Ohio 44114*

Note:  
Dashed Parcel No's to be  
Acquired under Lor. 80-18.62

— Denotes Landlocked Area

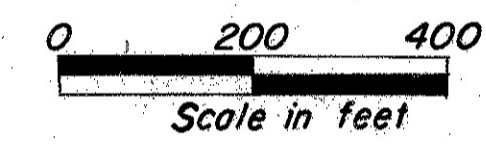



# PROPERTY MAP

## I-80 OUTER BELT SOUTH FREEWAY

### CUYAHOGA COUNTY

### CITY OF NORTH OLMSTED

FED. RD. DIVISION	STATE	PROJECT
2	OHIO	

298  
317

CUYAHOGA COUNTY  
CUY-80-0.00

4  
23

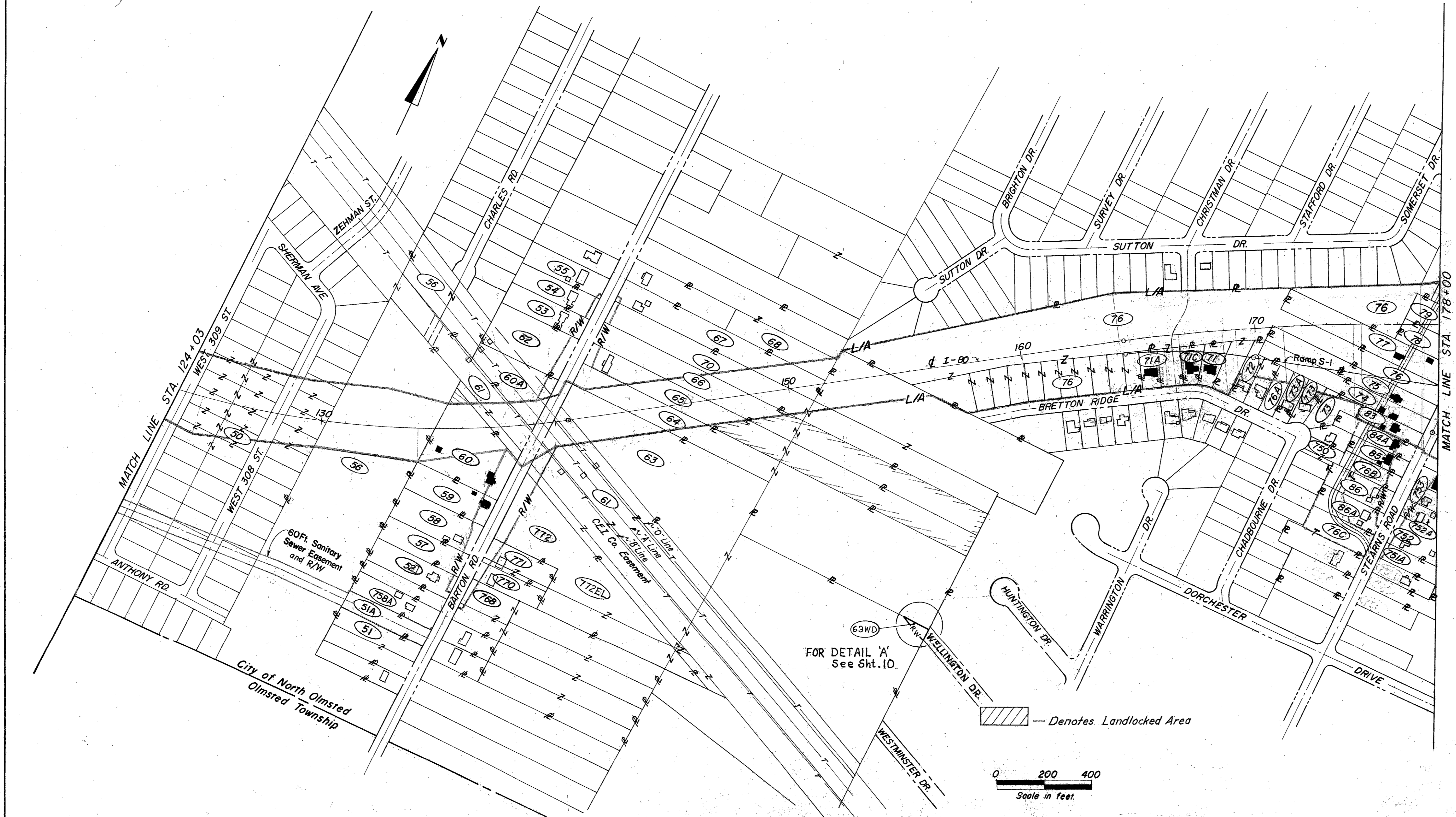

City of North Olmsted  
Olmsted Township

— Denotes Landlocked Area

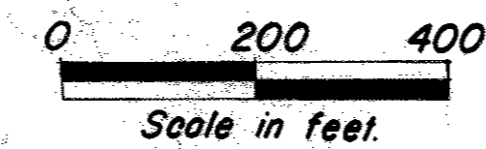



FED. RD. DIVISION	STATE	PROJECT
2	OHIO	

299  
317

CUYAHOGA COUNTY  
CUY-80-0.00

5  
23

# PROPERTY MAP

I-80 OUTER BELT SOUTH FREEWAY  
CUYAHOGA COUNTY  
CITY OF NORTH OLMS TED

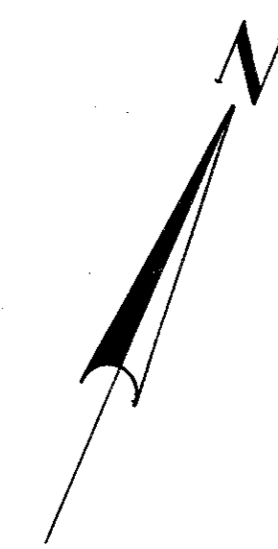
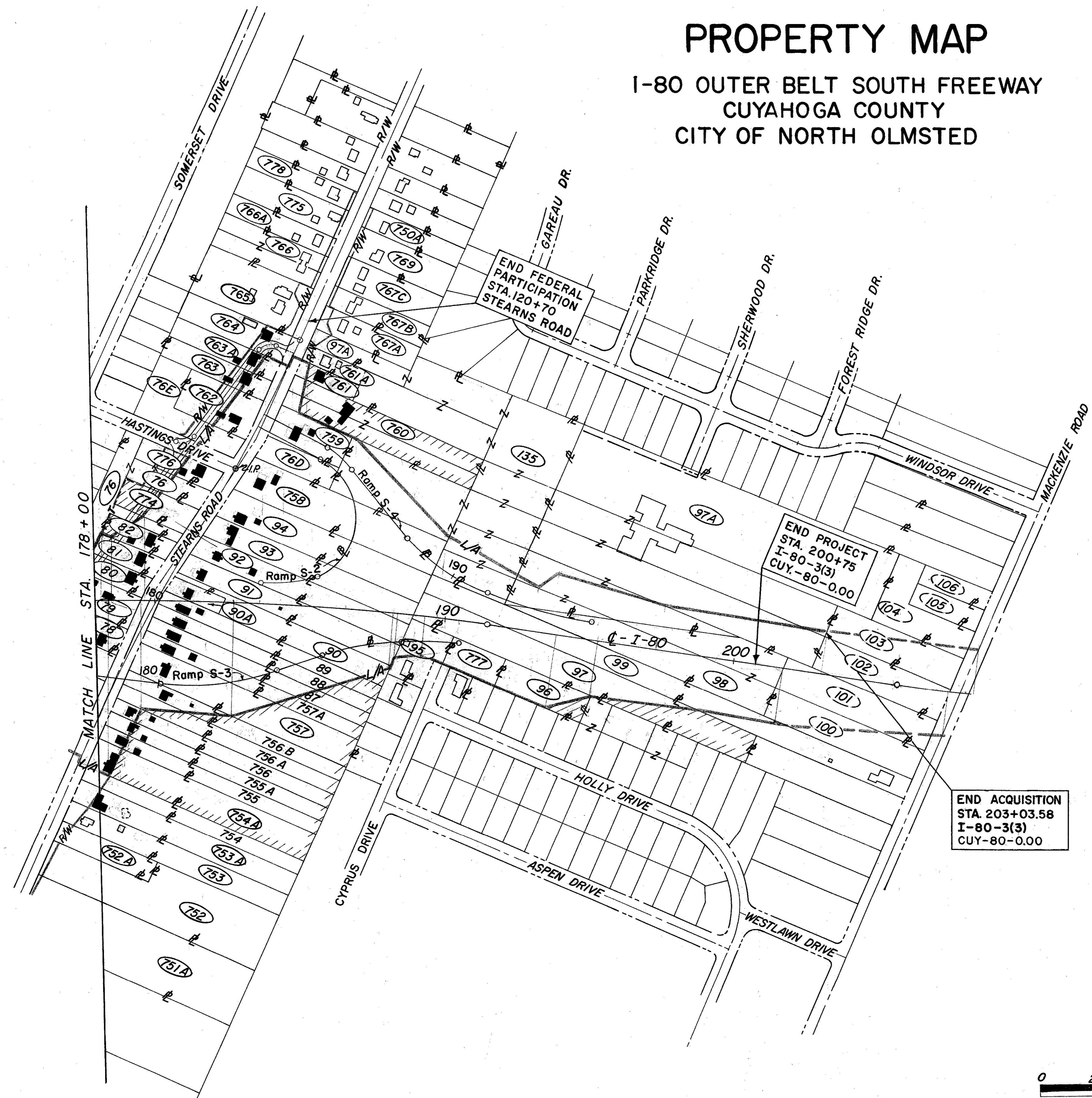

END ACQUISITION  
STA. 203+03.58  
I-80-3(3)  
CUY-80-0.00

END PROJECT  
STA. 200+75  
I-80-3(3)  
CUY-80-0.00

END FEDERAL  
PARTICIPATION  
STA. 120+70  
STEARNS ROAD

MATCH LINE STA. 178+00

 — Denotes Landlocked Area

Note:  
Dashed Parcel No's to be  
Acquired under Cuy-80-190

0 200 400  
Scale in feet.



# SUMMARY OF ADDITIONAL RIGHT OF WAY REQUIRED

TOTAL OWNERSHIPS 10 TOTAL OWNERSHIPS WITH BUILDINGS TO BE REMOVED 43  
TOTAL TAKES 22 TOTAL TAKES WITH BUILDINGS 18

See Sheet #9  
for 49,50,51A  
& 56

PARCEL NO.	OWNER	AUD. NO.	TYPE FUNDS	RECORDED		DEED AREA	TOTAL P.R.O.	TOTAL TAKE	P.R.O. IN TAKE	NET TAKE		LEFT RESIDUE		RIGHT RESIDUE		SHEET NO.	REMARKS
				BOOK	PAGE					LAND	BLDG.	NET	P.R.O.	NET	P.R.O.		
46 WL	M.E.W.C., Inc.	234-8-2	I	11806	785												To Be Acquired By Div. #3
47 WL	Northern Developers, Inc.	234-8-1	I	10648	291	74036 Ac.		29456		29456	No	1,2678		3,1902		10,11	Rt. Residue Landlocked
48 WL	Thomas & Helen Kelly	234-9-12		7447	370	18,2149 Ac.	0.1664	4,2094		4,2094	"	4,7427	0.1664	8,9666		11	Deed Area by Title Co. = 18,2149 Ac.
48	"	"		"	"	"	"	0.1298		0.1298	"	"	"	"		21	
48S	"	"		"	"	"	"	0.0120		0.0120	"	"	"	"		"	Construct 12" Sewer (48S overlaps
48T	"	"		"	"	"	"	0.1878		0.1878	"	"	"	"		"	Grading 48T by 0.0120 Ac.)
51T	Patti Chaski & Joseph Dutko	234-13-24		13882	507	66,506(c)		4,792	90	90				61,624	4,792	22	"
52WD	Hector & P.A. Gardin	234-13-7		7027	515	43,565(c)		3,171	3,627	2,182	1,445	"	38,949	989		14	
53WD	Myrtle Skalsky	234-13-10		7489	91	38,206(c)		2,880	5,664	2,880	2,784	"	32,542			"	
54WD	M.M. & C.J. Koenig	234-13-11		12360	505	38,092(c)		2,880	4,688	2,880	1,808	"	33,404			"	
55WD	F.G. & R.A. Balfe	234-13-12		11120	181	39,499(c)		3,000	668	428	240	"	36,259	2,572		"	
57WD	Lee R. Cowley, et al	234-13-6		12743	39	43,556(c)		3,180	5,814	3,180	2,634	"		37,742		14	
57T	Lee R. Cowley, "	234-13-6		8421	59,61			181		181						14	Construct Drive
58WD	Beverly W. Sauer, Tr.	234-13-5		12193	927	55,154(c)		4,040	9,005	4,040	4,965	"		46,149		"	
58T	"	"		"	"	"	"	407		407						"	Construct Drive
59WD	Stephen A. & P.E. Hanobik	234-13-4	E	11812	809	50,402(c)		3,705	10,124	3,705	6,419	Yes		40,278		13	
59T	"	"		"	"	"	"	1,160		1,160						13	Remove Bldg.
59T-1	"	"	T	"	"	"	"	4,950		4,950						"	Construct Channel
60WL	Robert K. & Faith A. Beliveau	234-13-3	A	11857	619	110,268(c)		5,595	110,268	5,595	104,673	"				"	Total Take
60WD	"	"	A	"	"	"	"	17,467		5,595	11,872					"	Acquired as part of 60WL
60T	"	"		"	"	"	"	2,917		2,917						"	Remove Bldg.
60A-WL	Robert K. & Faith A. Beliveau	234-13-2	T	11857	619	67,746(c)		7,604	17,556	5,593	11,963	No	43,779			"	
60A-WD	"	"		"	"	"	"	6,411		2,011	4,400					"	
61WL	Cleveland Electric Illuminating Co.	234-18(5,6,7,8)	S	3934	48		0.3165	14,796	0.2955	1,1841	"					"	
61WD	"	"		12957	963			0.1942	0.0210	0.1732	"					"	
62WD	Alex Fodor Realty Co.	234-13-1	R	11170	009	76,538(c)		5,744	13,591	5,744	7,847	"	62,947			"	
63WL	Marie P. Benuska	234-18-41		8895	167	16,1172 Ac.	0.0714	1,2699	0.0714	1,1985	"		14,8473			"	
58T-1	Beverly W. Sauer, Tr.	234-13-5	E	12193	927			466		466						14	Fill Existing Channel
64WL	Annabelle D. Breitsch	234-17-9	E	12399	169	9,3453 Ac.	0.0689	0,9147		0,9147	"		8,0714			13	
64WD	"	"		"	"	"	"	0,3592	0,0689	0,2903	"					"	
60ER-1	Robert K. & Faith A. Beliveau	234-13-3	T	11857	619			2,806		2,806						"	Uneconomic Remnant Acquired as part of 60-WL
65WL	Frank W. & L.H. Kubes	234-17-(8&10)	N	8262	591	4,2438 Ac.	0.0689	0,8929		0,8929	"	0,5610		2,6407		13,15	Rt. Residue Landlocked
65WD	"	"		"	"	"	"	0,1492	0,0689	0,0803	"					13	
65T	"	"		"	"	"	"	0,0114		0,0114	"					"	Construct Drive
60ER-2	Robert K. & Faith A. Beliveau	234-13-3	I	11857	619			35,772		35,772						"	Acquired as part of 60WL
66WL	Ljusja Moris	234-17-7		13622	515	4,2449 Ac.	0.0689	0,8787		0,8787	No	0,9273		2,3126		13,15	Rt. Residue Landlocked
66WD	"	"		"	"	"	"	0,1263	0,0689	0,0574	"					13,14	
63WD	Marie P. Benuska	234-18-1,4		8895	167			0,0683		0,0683	"			14,7790		4,10	For Access to Rt. Residue of Pcl. 64
67WL	Robert W. & Dorothy Jaenke	234-17-5		10189	505	97,717(c)	3,000	22,563		22,563	"	71,809	2,400			15	
67WD	"	"		"	"	"	"	945	600	345	"					14	
68WL	Rita M. & J.G. Leonard	234-17-12,4		12502	271	146,528(c)	3,000	8,307		8,307	"	135,221	3,000			15	
69WL	Donald P. & Patience J. Harnegie	234-8-5		11102	507	27,852(c)		3,652		3,652	"	24,200				10	
70WL	Josephine A. Barylski	234-17-6		13138	23	10,3426 Ac.	0.0689	2,3050		2,3050	"	1,2775		6,6482		15	
70WD	"	"		"	"	"	"	0,1119	0,0689	0,0430	"					13,14	
71WL	Pate Homes, Inc.	234-23-54		11855	483	16,152(c)					Yes					16	Total Take
71A-WL	Edward & Sharon Cassidy	234-23-57		13326	165	12,375(c)					"					16	"
72WL	M. & F. Land Co.	234-23-52,23		11877	201	32,050(c)		14,714		14,714	No			17,336		16	
71C-WL	Oliver Ray & Marlene Pate	234-23-55		13627	693	14,216(c)					Yes					16	"
73WL	Snider Building Corp.	234-23-49		11862	867	23,364(c)		2,380		2,380	No			20,984		16,18	
73A-WL	Harry G. & Elaine P. Babcock	234-23-51		12987	277	14,919(c)		3,249		3,249	"			11,670		16	
74WL	Julia M. & S.J. Chekey	234-23-25		7297	129	58,585(c)	2,145	58,585	2,145	56,440	Yes					16,17,18	Total Take
75WL	Robert J. & C. Pietrick	234-23-26		6442	98	58,553(c)	2,145	58,553	2,145	56,408	"					16,17	"
76WL	Saul S. Biskind	234-17(1,2,6,3,7)				17,470 Ac.	0.127 Ac.	17,470 Ac.	0.127 Ac.	17,343 Ac.	No					15,16,17,18	Total Take
76T-1	"	234-23(2,3,5,6,8,9)						0,106		0,106	"					17,19	Temporary Road
76T-2	"	234-22(27,1A)						0,078		0,078	"					17	"
76EL	"	"	State					0,986		0,986	"					17,19	Acquired as part of 76WL
76WL-1	"	"	I					0,114		0,114	"					16	Area included in 76WL
59E	Stephen A. & P.E. Hanobik	234-13-4	I	11812	809			40,278		40,278						14	
60A-EL	Robert K. & Faith A. Beliveau	234-13-2	State	11857	619			43,779		43,779						14	
62EL	Alex Fodor Realty	234-13-1	State	11170	009			62,947		62,947						14	

59E, 60A-EL, 62EL

ITEM 607 FENCE				
Sht. No.	Side	Station	To Station	L.F.-Type CL
11	Lt.	105+75	118+00	1,226
11	Rt.	106+30	118+00	1,180
12	Lt.	118+00	132+00	1,360
12	Rt.	118+00	132+00	1,441
13	Lt.	132+00	146+00	1,796
13	Rt.	132+00	146+00	1,419
15	Lt.	146+00	160+00	2,794
15	Rt.	146+00	160+00	1,437
16	Lt.	160+00	174+00	2,922
16	Rt.	160+00	172+80	1,420
17	Lt.	174+00	183+20	2,269
17	Rt.	177+10	188+00	1,145
18	Rt.	172+80	181+20	1,451
19	Lt.	180+50	189+72	2,231
20	Lt.	189+72	200+75	1,162
20	Rt.	188+00	202+12.47	1,815
Total - Carried to General Summary				27,068

ITEM 607 GATE TYPE CL, 14 FEET WIDE			
Sht. No.	Side	Station	Quantity
16	Lt.	167+38±	1 Ea.
Total - To General Summary			1 Ea.

ITEM 607, 8' FENCE, TYPE CL, MODIFIED				
Sht. No.	Side	Station	To Station	Quantity
19	Lt.	180+50	189+72	750
20	Lt.	189+72	200+75	1,162
Total - To General Summary				1,912

H.R.T.	Revised Area Pcl.	REVISION	DATE
J.L.B.	Fence Revision		6-29-77
HRT	Added Pcl. 63 WD		7-22-76
HRT	Chgd. Pcl. 60ER to 60ER-1 & Pcl. 60EL to 60ER-2		6-21-76
JA	Deleted 26' from fence quantity.		3-10-76
JA	Parcel 51 name changed; rev. to 51T.		12-16-75
JA	Parcel #76 WL Area Revised.		6-1-71
JA	Parcels 59E, 60A-E & 62E Added.		9-5-72
JA	Parcel 72 WL Area Revised.		10-31-72
JA	Parcels 60A-E & 62E changed to 60A-EL, 62EL		11-27-72
JA	Parcels 60#61 Areas Revised.		10-30-73
JA	Parcel 64 WD Area Revised.		3-12-75
JA	New Parcel #71C-WL; Parcel #71WL Area Revised.		3-24-75
JA	Parcel 59T Area Revised.		7-14-75
JA	Owners Changed; Areas Revised; No's Added		11-4-75



# SUMMARY OF ADDITIONAL RIGHT OF WAY REQUIRED

PARCEL NO.	OWNER	AUD. NO.	TYPE FUNDS	RECORDED		DEED AREA	TOTAL P.R.O.	TOTAL TAKE	P.R.O. IN TAKE	NET TAKE		LEFT RESIDUE		RIGHT RESIDUE		SHEET NO.	REMARKS
				BOOK	PAGE					LAND	BLDG.	NET	P.R.O.	NET	P.R.O.		
76A-WL	Soul S. Biskind	234-23-37	I			14,945(c)		4,299		4,299	No			10,646		16	
76B-WD	"	234-23-93	I	12513	633	19,005(c)		3,843		3,843	No			15,162		18	
76B-T	"	"	"	"	"	"		4,906		4,906	No					"	Temporary Road
76C-T	"	234-23-19	"	"	"	32,287(c)	3,000	29,287		29,287	No		29,287	3,000		"	"
76D-WL	"	234-22-1	"	11174	721	26,101	2,620	26,101	2,620	23,481	No					19	Total Take
76E-WL	"	234-22-15	"	12513	635	50,107(c)	2,430	12,567	2,430	10,137	No	32,541				"	
76E-WD	"	"	"	"	"	"		4,999		4,999	No					"	
76E-T	"	"	"	"	"	"		1,055		1,055	No					"	Grading
77WL	Louis M. Sedlay	234-23-28	"	8230	445	81,793(c)	3,000	81,793	3,000	78,793	Yes					16&17	Total Take
78WL	Bernard & M. Baker	234-22-12	"	10970	567	31,729(c)	3,000	31,729	3,000	28,729	"					17	"
79WL	John A. & Hazel R. Wichmann	234-22-13	"	5405	295	39,574(c)	3,750	39,574	3,750	35,824	"					17	"
80WL	William N. & H. M. Gausam	234-22-30	"	8817	214	18,769(c)	2,257	18,769	2,257	16,512	"					"	"
81WL	Robert L. & Katherine R. Wyar	234-22-29	"	10331	125	19,648(c)	2,282	19,648	2,282	16,054	"					"	"
82WL	E. Kuchenmeister	234-22-28	"	11850	73	20,606(c)	2,282	16,265	2,282	13,983	"					"	Lt. Residue Landlocked
82T	"	"	E	"	"	"		4,341		4,341	"					"	"
83WL	Bernard A. Sr. & A. M. Sens	234-23-24	"	12509	589	22,707(c)	2,130	22,707	2,130	20,577	"					18	Total Take
76B-S	Saul S. Biskind	234-23-93	T	12513	633	"		4,369		4,369	"					"	Construct 10" Sanitary Sewer
84A-WD	Jas. L. & A. M. Connell	234-23-32	"	8608	255	28,500(c)	2,138	7,838	2,138	5,700	"		20,662			"	
84A-T	"	"	A	"	"	"		13,201		13,201	"					"	Temporary Road & Remove Bldgs.
85WD	Thomas A. & F. M. Conyngham	234-23-30	"	12360	577	21,069(c)	2,138	7,215	2,138	5,077	"		13,854			"	
85T	"	"	T	"	"	"		13,854		13,854	"					"	Temporary Road & Remove Bldgs.
86WD	Harry E. Roth & Helen A. Roth	234-23-21	"	12112	317	32,165(c)	3,000	6,750	3,000	3,750	No		25,415			"	
86T	"	"	S	"	"	"		9,108		9,108	"					"	Temporary Road
86A-WD	Joseph M. & M. Belak	234-23-20	"	9717	597	32,226(c)	3,000	2,965	1,733	1,232	No		27,994	1,267		"	
86A-T	"	"	R	"	"	"		13,209		13,209	"					"	Temporary Road
84A-ER	Jas. L. & A. M. Connell	234-23-32	"	8608	255	"		20,662		20,662	"					"	
87WL	James N. & T. J. Jett	234-22-33	E	10194	276	43,559(c)	1,541	31,890	1,541	30,349	Yes		11,669			17	Right Residue Landlocked
85EL	Thomas A. & F. M. Conyngham	234-23-30	State	"	"	"		13,854		13,854	"					18	"
88WL	James J. & Beverly R. Fabian	234-22-9	NI	9047	685	43,556(c)	1,541	34,939	1,541	33,398	"		8,617			17	"
82EL	E. Kuchenmeister	234-22-28	State	"	"	"		4,341		4,341	"					"	"
89WL	Judith B. & James C. Hansen	234-22-8	NI	9726	218	43,554(c)	1,541	37,987	1,541	36,446	"		5,567			"	"
81EL	Robert L. & Katherine R. Wyar	234-22-29	State	"	"	"		1,312		1,312	"					"	"
90WL	Isabell Realty, Inc.	234-22-31	VI	11865	317	54,082(c)	553	51,400	553	50,847	No		2,682			"	Right Residue Landlocked
90A-WL	Robert L. & S. H. Diederich	234-22-19	"	11880	515	11,771(c)	1,825	11,771	1,825	9,946	Yes					"	Total Take
91WL	Warren G. & N. S. Waters	234-22-7	"	10695	79	64,825(c)	2,377	64,825	2,377	62,448	"					"	"
92WL	John F. & Jeanne Matej	234-22-(6,18)	"	9490	191	65,414(c)	2,438	65,414	2,438	62,976	"					"	"
93WL	Andrew & Mary R. Rakovan	234-22-5	"	9490	266	65,293(c)	2,474	65,293	2,474	62,819	"					"	"
94WL	John F. & Viola D. Swinko	234-22-(3,4)	"	7879	682,681	87,138(c)	3,369	87,138	3,369	83,769	"					"	"
95WL	Winifred Barnhart	234-27-28	"	10880	587	30,330(c)		17,891		17,891	"		12,439			20	
96WL	Florence T. Getz	234-27-4	"	12963	1161	32,000(c)		25,250		25,250	No		6,750			"	Presently Landlocked
97WL	North Olmsted Board Of Education	234-27-63	"	11608	223	124,666(c)		85,132		85,132	"		39,534			"	Presently Landlocked
97A-WL	North Olmsted Board of Education	234-27-64	"	11377	249-53	14,3384Ac	0.0138	2,4085		2,4085	"	11,9161	0.0138			"	
98WL	Saul S. Biskind & Rosalind Biskind	234-27-3	"	10391	225	122,931(c)		122,931		122,931	"					20	Total Take
99WL	G. Zidick Jr.	234-27-13	"	8854	269	128,344(c)	2,100	82,587		82,587	"		43,657	2,100		"	
135WD	North Olmsted Board of Education &	234-21-9	"	"	"	"		0,0999	0,0413	0,0586	"					19	
135WL	City Of North Olmsted	234-27-63,20	"	11373	69	90,253 Ac.	0.0413	1,9783		1,9783	"	6,9471				19&20	
750S	American National Bank	234-23-22	I	Sheriff's Deed		12,075(c)		3,390		3,390	"		12,075			18	Construct 10" Sanitary Sewer
750A-WD	Elmer C. & Betty K. Sykes	234-21-7	Issue 1	10306	452	28,285(c)	2,184	2,912	2,184	728	"	25,373				23	
751A-WD	Alan Dudash	234-23-(12,13)	I	10623	435	155,570(c)	4,174	2,783	2,087	696	No		150,700	2,087		18	
751B,751	Not Used	"	"	"	"	"					"					"	
752WD	Albert & I. Bruckner	234-23-10	I	6021	660	145,741(c)	3,930	6,615	3,930	2,685	"		139,126			"	
752A-WD	Thomas & K. A. Rushworth	234-23-31	"	8497	443	28,500(c)	2,250	4,725	2,250	2,475	"		23,775			"	
752A-T	"	"	"	"	"	"		804		804	"					"	Construct Drive
753WD	J.J. & H.C. Mastic	234-23-9	"	6805	230	65,348(c)	2,317	6,293	2,317	3,976	"		59,055			"	
753T	"	"	"	"	"	"		567		567	"					"	Construct Drive
753A-WD	Eugene T. & Alice J. Klink	234-23-8	"	8691	519	65,337(c)	2,316	7,634	2,316	5,318	Yes		57,703			"	
753A-T	"	"	"	"	"	"		11,818		11,818	"					"	Remove Building and Swimming Pool
754WD	Sam Gammalo	234-23-7	"	9472	536	43,566(c)	1,544	5,681	1,544	4,137	No		37,885			"	
754A-WL	Edward W. & A. H. Golinski	234-23-6	"	8467	729	87,125(c)	3,087	11,894	3,087	8,807	Yes		75,231			"	Rt. Residue Landlocked
754WA	Sam Gammalo	"	"	"	"	"					"					"	Construct Drive

HRT	Changed Pcl. 82ER to 82EL; added Pcl. 81EL	11-5-85
GJB	Added Par. 754-WA	6-29-76
JA	Parcel 77WL Name Revised.	3-20-72
JA	Parcel 76A-WL Areas Revised.	10-31-72
JA	Parcel 76B-WD, S, T Areas Revised.	10-19-73
JA	Parcel 767 WD Changed to 97A-WD	3-17-75
JA	Parcel 97A-WD Changed to 135 WD	7-2-75
JA	Parcels 97A & 135 Areas Revised.	7-2-75
JA	Owner Changed, 96WL; Areas Revised, 82WL	11-5-75
JA	753A-T Area Revised.	11-5-75
HRT	Added Pcls. 82ER & 85EL	6-21-76
NAME	REVISION	DATE



# SUMMARY OF ADDITIONAL RIGHT OF WAY REQUIRED

FED. RD. DIVISION	STATE	PROJECT
2	OHIO	

302  
317

CUYAHOGA COUNTY  
CUY-80-0.00  
LIMITED ACCESS

8  
23

PARCEL NO.	OWNER	AUD. NO.	TYPE FUNDS	RECORDED		DEED AREA	TOTAL P.R.O.	TOTAL TAKE	P.R.O. IN TAKE	NET TAKE		LEFT RESIDUE		RIGHT RESIDUE		SHEET NO.	REMARKS
				BOOK	PAGE					LAND	BLDG.	NET	P.R.O.	NET	P.R.O.		
755 WL	Richard W. & J.E. McKelvey	234-23-5	I	10136	18	43,559(c)	1,543	5,991	1,543	4,448	Yes					18	Rt. Residue Landlocked
755 T	"	"		"	"			3,806		3,806						"	Remove Buildings
755A-WL	Dennis & Columbia S. Conlan	234-23-4		13157	303	43,557(c)	1,543	6,021	1,543	4,478	Yes					"	Rt. Residue Landlocked
755A-T	"	"		"	"			3,805		3,805						"	Remove Buildings
756 WL	Charlotte K. Adams & William J. Adams	234-23-3		6698	180	43,555(c)	1,542	6,051	1,542	4,509	Yes					"	Rt. Residue Landlocked
756 T	"	"		"	"			3,804		3,804						"	Remove Building
756A-WL	Roy, Paul, Ruth & Fern Leimkuehler	234-23-2		12936	607	43,562(c)	1,542	9,852	1,542	8,310	No					"	Rt. Residue Landlocked
756A-EL	Land Wilma D. Weiler		State					33,710		33,710						"	
756B-WL	Charles J. Erdei	234-23-1	LI	10927	699	43,560(c)	1,542	17,419	1,542	15,877	Yes					17	Rt. Residue Landlocked
756B-ER	"	"		"	"			26,141		26,141						"	
757 WL	Thomas J. & L.A. Koprek	234-22-11	T	10338	587	87,119(c)	3,083	48,515	3,083	45,432	Yes					17	" " "
757A-WL	Clifford E. & H.E. Alexander	234-22-10	A	9763	651	43,561(c)	1,541	28,840	1,541	27,299	Yes					"	" " "
758 WL	Ruth M. Peck	234-22-19	T	13630	775	102,793(c)	4,080	102,793	4,080	98,713	Yes					17,19	Total Take
758A	Glen H. & Jean Penrod	234-13-22		10907	593	37,315(c)	2,704	82		82	No					22	
759 WL	Michael J. & Mary E. Loppis	234-22-26	S	8098	484	35,169(c)	3,517	35,169	3,517	31,652	Yes					19	Total Take
760 WL	John P. & J.L. Mariner	234-22-(22,23)	R	10352	499	87,118(c)	3,518	12,182	3,518	8,664	"	74,936				"	Lt. Residue Landlocked
760 T	"	"		"	"			8,704		8,704						"	Remove Bldg.
761 WL	Robert R. & R.J. Milde	234-22-21	E	9742	439	14,662(c)	1,760	3,878	1,760	2,118	"	10,784				"	Lt. Residue Landlocked
761 T	"	"	T	"	"			3,746		3,746						"	Remove Bldg.
761A-WD	Robert J. & M. Gannon	234-22-34	N	11351	413-15	14,665(c)	1,760	3,248	1,760	1,488	No	11,417				"	
762 WL	Gary D. & Gloria D. Thompson	234-22-16	I	13172	3	43,948(c)	4,412	20,615	4,412	16,203	Yes	14,267				"	
762 WD	"	"		"	"			9,066		9,066						"	
762 T	"	"		"	"			2,297		2,297						"	Grading & Remove Bldgs.
763 WL	James L. & Karen R. Boesken	234-22-24		13348	85	29,313(c)	2,100	8,044	2,100	5,944	Yes	16,943				"	
763 WD	William M. & Rita Moran	"		"	87			4,326		4,326						"	
763 T	"	"		"	"			700		700						"	" " " "
763A-WL	Mary J. Beebe	234-22-25		8873	516	29,301(c)	2,100	6,868	2,100	4,768	Yes	18,107				"	
763A-WD	"	"		"	"			4,326		4,326						"	
763A-T	"	"		"	"			1,214		1,214						"	" " " "
764 WD	Anthony J. Lavati	234-22-17	V	11624	927	40,638(c)	2,914	13,585	2,914	10,671	Yes	27,053				"	
764 T	"	"	I	"	"			971		971						"	Grading & Remove Bldg.
765 WD	Robert O. Gilchrist	234-21-21	Issue 1	8638	335	75,103(c)	5,390	11,021	5,390	5,631	No	64,082				"	
766 WD	Elizabeth K. Rosul	234-21-24,25	"	7295	28	50,120(c)	3,600	4,800	3,600	1,200	No	45,320				23	
766 T	"	"	"	"	"			2,760		2,760						"	Grading
767																"	Parcel 767 Combined With Parcel 97A
767A-WD	Stanley L. & L.M. Labinski	234-21-12	Issue 1	7821	353	34,276(c)	2,648	5,878	2,648	3,230		28,398				"	
768 WD	City Line Inc.	234-18-26,27	I	13825	613	43,982		2,592		2,592	No	41,390				14	
769 WD	Glenn M. & Thelma V. Tuttle	234-21-8	Issue 1	8245	262	43,562	3,364	4,486	3,364	1,122	No	39,076				23	
769 T	"	"	"	"	"			1,682		1,682						"	Grading
770 WD	H.J. & B.J. Regas	234-18-16	I	11667	727	26,400(c)	2,400	4,480	2,400	2,080	No	21,920				14	
771 WD	James J. & Marie E. McLaughlin	234-18-10	"	12551	311	35,970(c)	3,270	7,630	3,270	4,360	No	28,340				14	
771 T	"	"	"	"	"			3,577		3,577						"	Construct Drive & Channel
772 WD	Margaret & Edward Cook	234-18-11	"	12930	807	5,2047Ac	0.2123	0.5801	0.2123	0.3678	No	4.6246				13	Total Take
772 T	"	"	"	"	"			0.0360		0.0360						13,14	Construct Channel
773 WL	Hayes Corp.	234-23-50	"	12370	561	14,261(c)		2,833		2,833	No	11,428				16	
772 EL	Margaret & Edward Cook	234-18-11	State	12930	807			4.6246		4.6246						4,13,14	

See Sheet #9  
for 766A, 767B  
& 767C

J.A.	Parcel No. 764 T Revised.	1-13-71
J.A.	Parcel 767 WD Changed to 97A-WD	3-17-75
J.A.	Parcel 768 Areas Revised.	7-22-75
J.A.	Owner Name Changes	11-5-75
HRT	Added Pcls. 756A-EL & 756B-ER	6-22-76
HRT	Added Pcl. 772 EL	11-19-76
NAME	REVISION	DATE



# SUMMARY OF ADDITIONAL RIGHT OF WAY REQUIRED

PARCEL NO.	OWNER	AUD. NO.	TYPE FUNDS	RECORDED		DEED AREA	TOTAL P.R.O.	TOTAL TAKE	P.R.O. IN TAKE	NET TAKE		LEFT RESIDUE		RIGHT RESIDUE		SHEET NO.	REMARKS
				BOOK	PAGE					LAND	BLDG.	NET	P.R.O.	NET	P.R.O.		
774 WL	Glenn E. & B.J. DeMaison	234-22-35	I	11164	597	29,560(c)	3,040	18,007	3,040	14,967	No					17	Lt. Residue Landlocked
774 T	" " "	"	I	"	"			11,553								"	Temporary Road
774 EL	" " "	"	State					11,553								"	
775 WD	Edward F. & M.A. Dudek	234-21-37	Issue 1	11843	253	44,617(c)	3,215	4,286	3,215	1,071	No	40,331				23	
775 T	" " "	"	"	"	"											"	Grading
776 WL	Albert & Kay Phillips	234-22-32	I	10171	461	24,272(c)		10,308		10,308	Yes	13,964				19	
776 T	" " "	"	I	"	"			5,329		5,329						"	Temporary Road
777 WL	Kenneth K. & A.P. Atkins	234-27-65	I	10821 10880	563 693	19,400(c)		19,400		19,400	No					20	Total Take
778 WD	Mary A. & Nick Csucsai	234-21-34	Issue 1	8834	534	29,120(c)	2,100	2,800	2,100	700	"	26,320				23	
779	Not Used																
49 WL	Rini Realty Co.	234-9-3,4	I	12750	247	34,537Ac	1.1700	4.9833		4.9833	No	20.2379	0.4888	8.0880	0.6812	11, 12	Deed Area by Title Co. = 34,537Ac.
49-1	" " "	"		"	"			0.0266		0.0266						21	
49-2	" " "	"		"	"			0.0319		0.0319						"	
49 S	" " "	"		"	"			0.0207		0.0207						"	Construct 15" Sewer (49S overlaps
49T-1	" " "	"		"	"			0.1302		0.1302						"	Grading 49T-2 by 0.0207Ac)
49T-2	" " "	"		"	"			0.3583		0.3583						"	
50 WL	Milton A. Wolf, et al	234-11-(1 to 139)	INTERSTATE	12117	853	52,953Ac	1.6031	8.2704		8.2704	No	21.2942		21.7853	1.6031	12	
50 S-1	" " "	"		"	"			0.0275		0.0275						21	Culvert (50S-1 overlaps 50T-1 by 0.0275Ac)
50 S-2	" " "	"		"	"			0.0275		0.0275						"	(50S-2 overlaps 50T-2 by 0.0275Ac)
50 T-1	" " "	"		"	"			0.6298		0.6298						21, 22	Grading
50 T-2	" " "	"		"	"			0.6466		0.6466						"	
51AT-1	City of North Olmsted	234-13-8				33,144 (c)	2,396	33,144	2,396	30,748	No					22	
51AT-2	" " "	"														"	
56 WL	Olmsted Acres, Inc.	234-13-9		12398	509	17,2556Ac	0.7029	2.9079		2.9079	No	2.4225		11.2223	0.7029	12, 13	
56 T-1	" " "	"		"	"			0.1070		0.1070						22	Grading
56 T-2	" " "	"	I	"	"			0.1208		0.1208						"	
766A-WD	Mary Straus	234-21-33	Issue 1	11900	651	29,220(c)	2,100	2,800	2,100	700	"	26,420				23	
766A-T	" " "	"	"	8076	62			1,190		1,190						"	Grading
767B-WD	Merton L., Jr. & C. Clark	234-21-11	"	11399	567	29,611 (c)	2,288	3,050	2,288	762	"	26,561				23	
767B-T	" " "	"	"	"	"			1,525		1,525						"	
767C-WD	Maxwellton & D.L. Johnson	234-21-10	"	8463	184	43,500 (c)	3,360	4,480	3,360	1,120	"	39,020				23	
767C-T	" " "	"	"	"	"			2,240		2,240						"	

J.A.	Parcel #774 E Added	11-5-74
J.A.	Parcel #774 E Deleted	2-7-75
J.A.	Parcel #774 EL Added	11-5-75
J.A.	Parcel #49 WL Name Changed	11-5-75
H.R.T.	Chgd. areas Pcl. 776	6-22-76
H.R.T.	Deleted Pcl. 51A & added Pcls. 51AT-1 & 51AT-2	6-29-76
H.R.T.	Added Pcl. 774 EL	11-5-85
NAME	REVISION	DATE







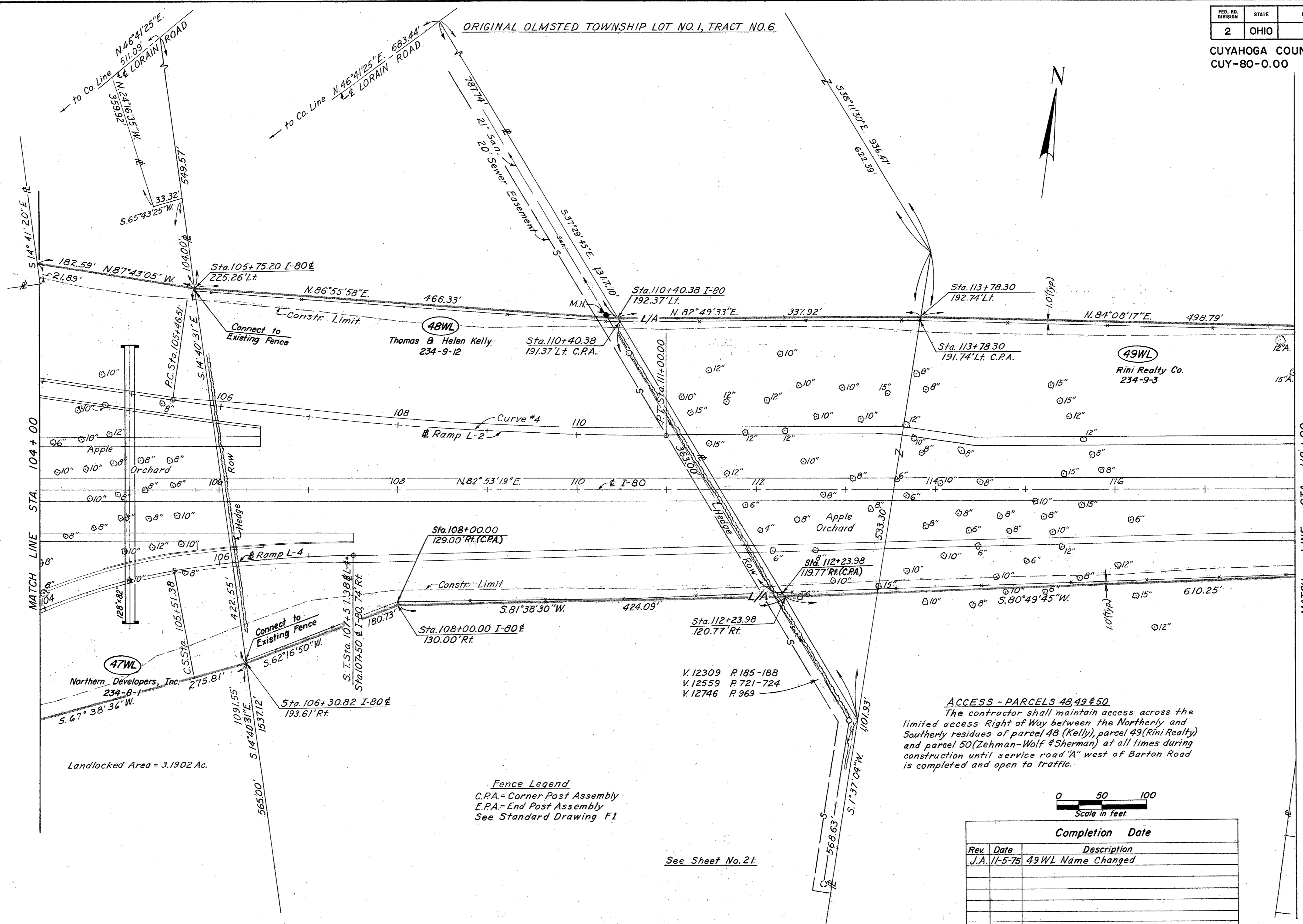

**ACCESS - PARCELS 48, 49 & 50**  
 The contractor shall maintain access across the limited access Right of Way between the Northerly and Southerly residues of parcel 48 (Kelly), parcel 49 (Rini Realty) and parcel 50 (Zehman-Wolf & Sherman) at all times during construction until service road 'A' west of Barton Road is completed and open to traffic.

**Fence Legend**  
 C.P.A. = Corner Post Assembly  
 E.P.A. = End Post Assembly  
 See Standard Drawing F1

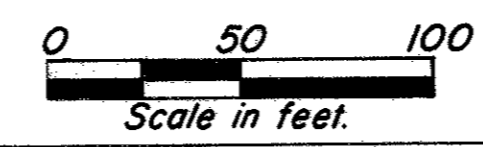

Completion Date		
Rev.	Date	Description
J.A.	11-5-75	49WL Name Changed

See Sheet No. 21.



ORIGINAL OLMSTED TOWNSHIP LOT NO.1, TRACT NO.6

Curve Data  
I-80  
 $\Delta = 25^{\circ} 22' 22''$   
 $D_c = 1^{\circ} 28' 00''$   
 $R = 3,906.530$   
 $L = 1,729.962'$   
 $C = 1,715.861'$   
 $T = 879.399'$

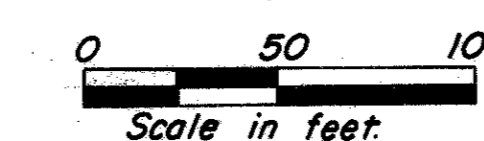

Completion Date		
Rev.	Date	Description

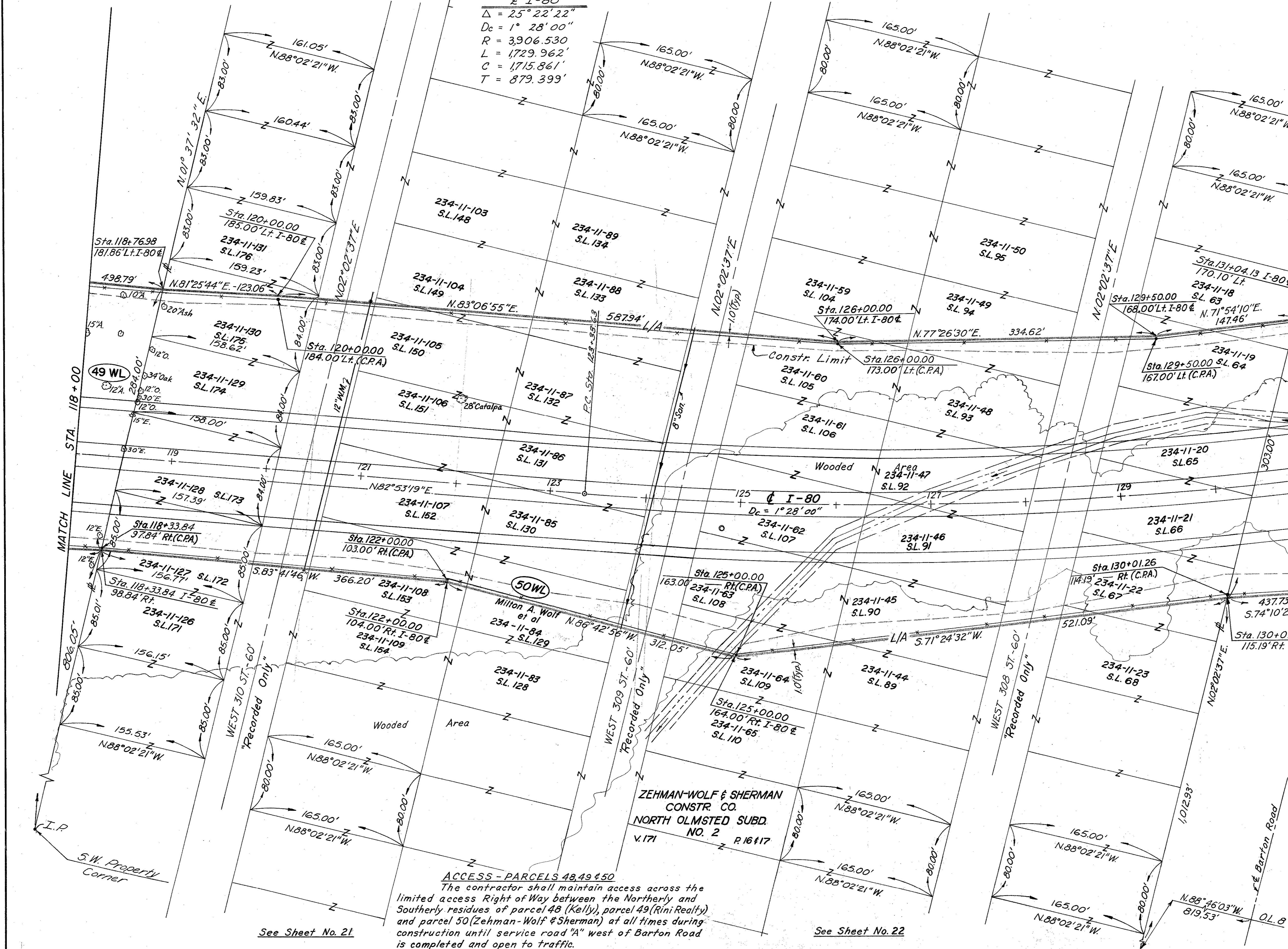

**ACCESS - PARCELS 48, 49 & 50**  
 The contractor shall maintain access across the limited access Right of Way between the Northerly and Southerly residues of parcel 48 (Kelly), parcel 49 (Rini Realty) and parcel 50 (Zehman-Wolf & Sherman) at all times during construction until service road "A" west of Barton Road is completed and open to traffic.

See Sheet No. 21

See Sheet No. 22



CURVE DATA	
I.R. 80	
$\Delta$	= 25° 22' 22"
$D_c$	= 1° 28' 00"
$R$	= 3,906.530
$L$	= 1,729.962'
$C$	= 1,715.861'
$T$	= 879.399'

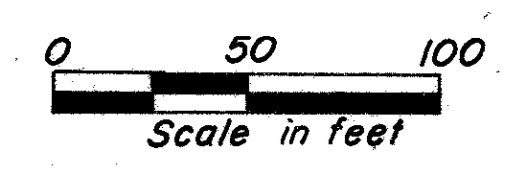
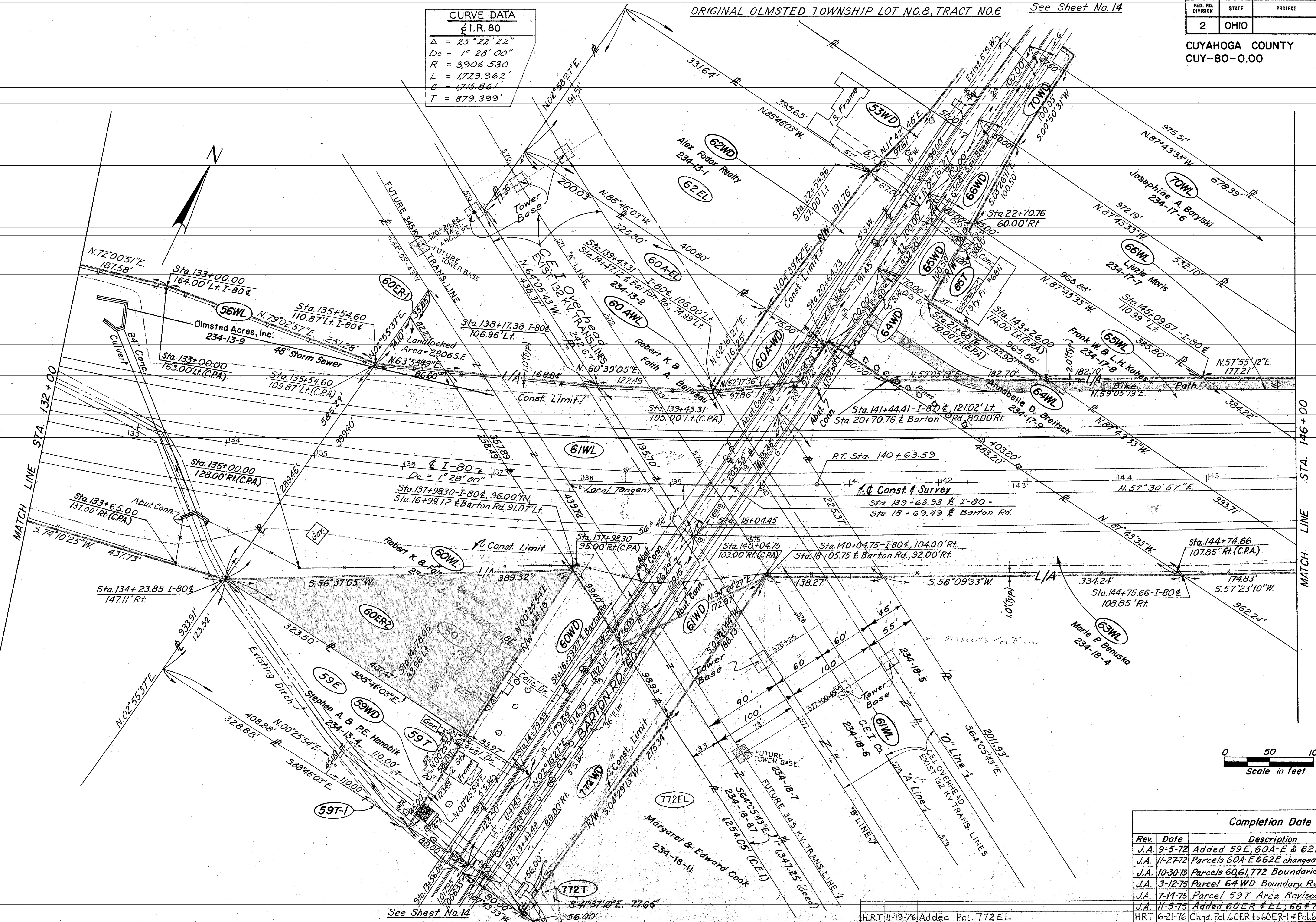

Rev.	Date	Description	Completion Date
J.A.	9-5-72	Added 59E, 60A-E & 62E.	
J.A.	11-27-72	Parcels 60A-E & 62E changed to 60A-EL & 62EL.	
J.A.	10-30-73	Parcels 60G, 772 Boundaries Revised.	
J.A.	3-12-75	Parcel 64WD Boundary Revised.	
J.A.	7-14-75	Parcel 59T Area Revised.	
J.A.	11-5-75	Added 60ER & EL; 66 & 70 Names Changed.	
HRT	6-21-76	Chgd. Pcl. 60ER to 60ER-1 & Pcl. 60EL to 60ER-2.	

See Sheet No. 14

HRT 11-19-76 Added Pcl. 772 EL.



ORIGINAL OLMSTED TOWNSHIP LOT NO. 8, TRACT NO. 6

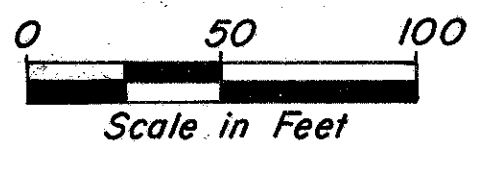
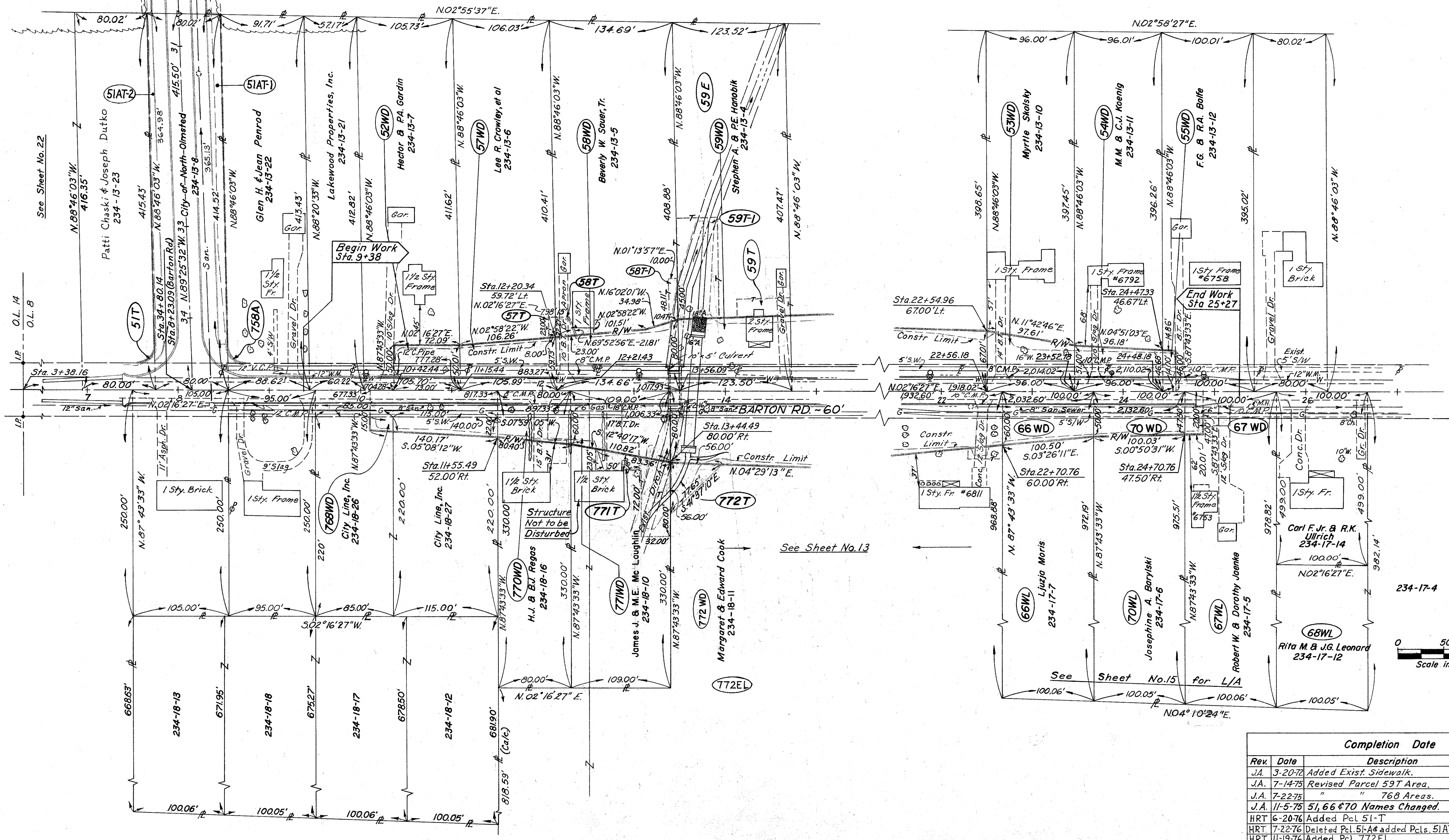

Rev.	Date	Description	Completion Date
J.A.	3-20-72	Added Exist. Sidewalk.	
J.A.	7-14-75	Revised Parcel 59T Area.	
J.A.	7-22-75	" " " 768 Areas.	
J.A.	11-5-75	51, 66 & 70 Names Changed.	
HRT	6-20-76	Added Pct 51-T	
HRT	7-22-76	Deleted Pct. 51-A* added Pcts. 51AT-1 & 51AT-2	
HRT	11-19-76	Added Pct. 772EL	

R/W BARTON RD. STA. 7+00 to STA. 27+00



ORIGINAL OLMSTED TOWNSHIP LOT NO. 10, TRACT NO. 6

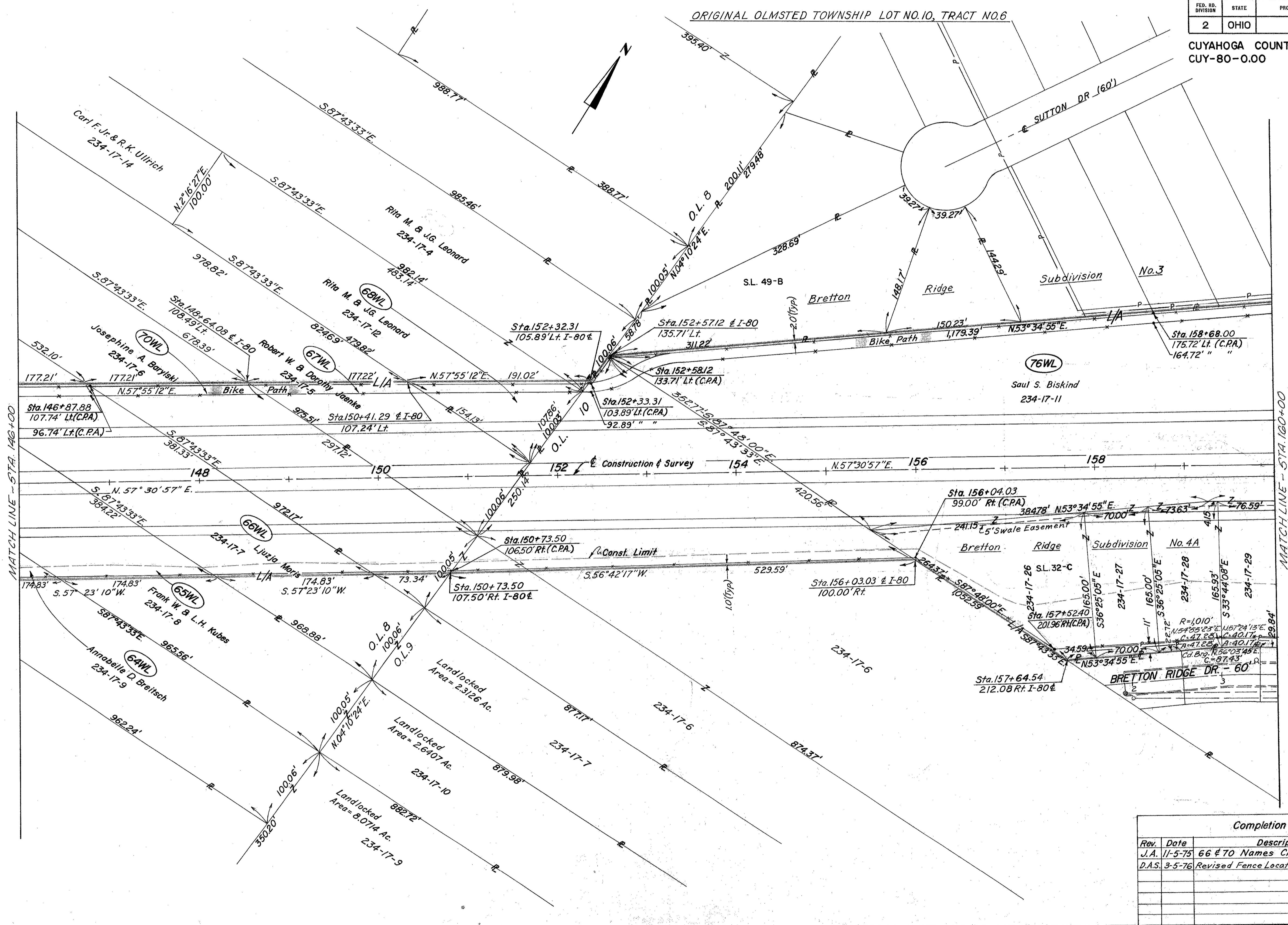

MATCH LINE - STA. 146+00

MATCH LINE - STA. 160+00

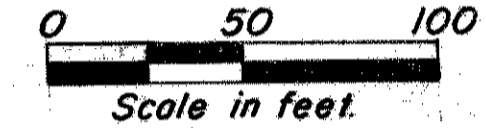

Completion Date		
Rev.	Date	Description
J.A.	11-5-75	66 & 70 Names Changed.
D.A.S.	3-5-76	Revised Fence Location on Bretton Ridge Dr.



No.3

Bretton Ridge Subdivision

No.2

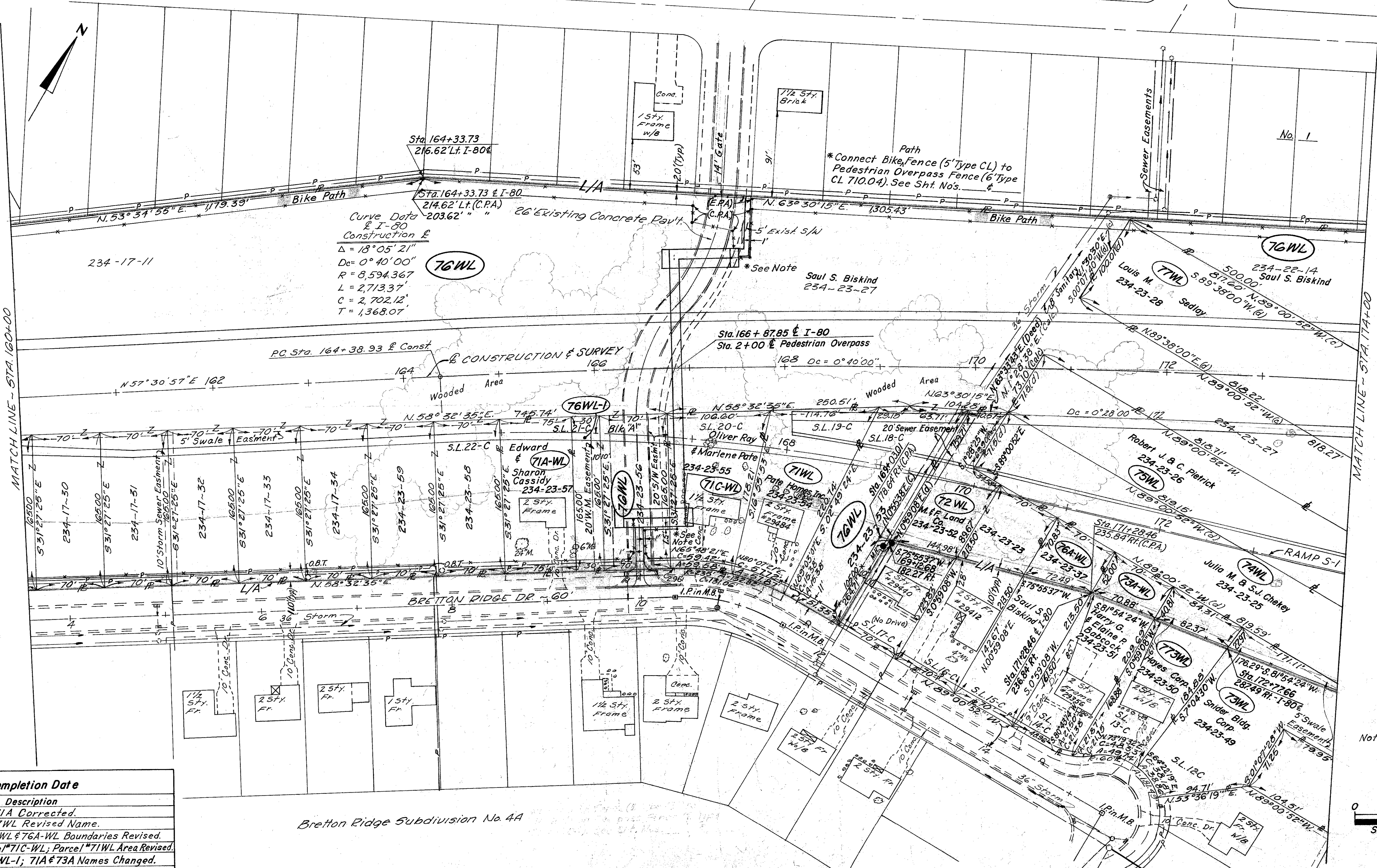

Curve Data  
 & I-80  
 Construction &  
 $\Delta = 18^{\circ}05'21''$   
 $Dc = 0^{\circ}40'00''$   
 $R = 8,594.367$   
 $L = 2,713.37'$   
 $C = 2,702.12'$   
 $T = 1,368.07'$

See Note  
 Saul S. Biskind  
 234-23-27

Sta. 166 + 87.85 & I-80  
 Sta. 2 + 00 & Pedestrian Overpass

Note: (d) = deed  
 (c) = calculated

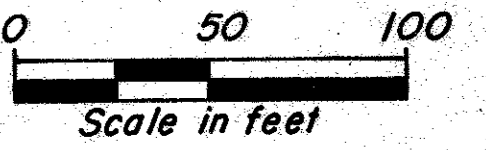

Rev.	Date	Description
J.A.	2-11-71	Parcel #71A Corrected.
J.A.	3-20-72	Parcel #77WL Revised Name.
J.A.	10-31-72	Parcels #72WL & 76A-WL Boundaries Revised.
J.A.	3-24-75	New Parcel #71C-WL; Parcel #71WL Area Revised.
J.A.	11-5-75	Added 76WL-1; 71A & 73A Names Changed.
D.A.S.	3-5-76	Revised Fence Location on Bretton Ridge Dr.

Bretton Ridge Subdivision No. 4A







ORIGINAL OLMSTED TOWNSHIP LOT NO.10, TRACT NO.6

See Sheet No. 17

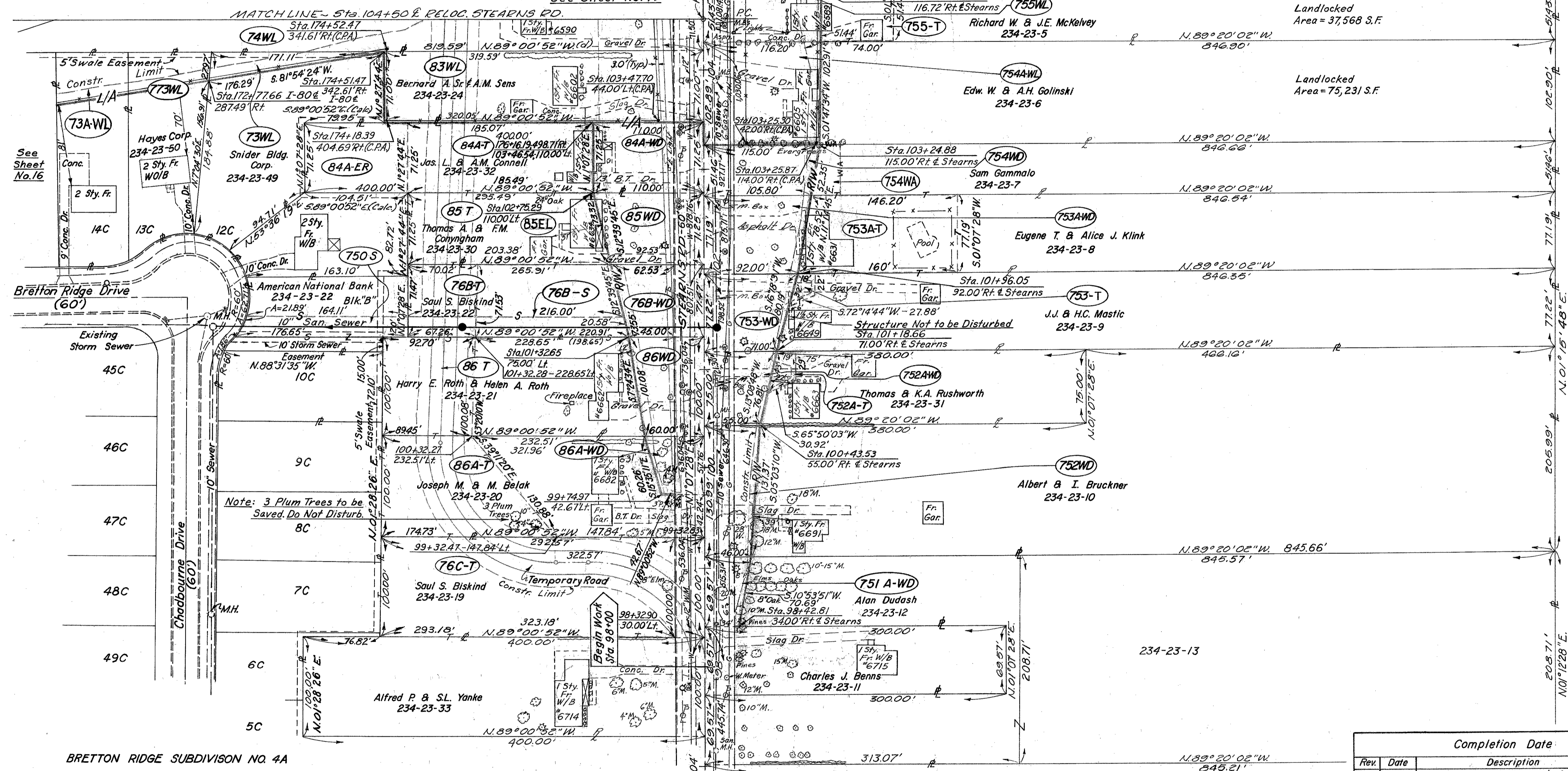

BRETTON RIDGE SUBDIVISION NO. 4A

CITY OF NORTH OLMSTED  
OLMSTED TOWNSHIP  
O.L. 10, TR. 6  
O.L. 9, TR. 6



Completion Date		
Rev.	Date	Description
J.A.	10-19-73	Parcel 76B-WD,S,T Boundaries Revised.
J.A.	11-5-75	753A-T, Revised Area; 756A-Names Changed
HRT	6-21-76	Added Pcls 73A-WL & 85EL & 756A-EL
GJB	6-29-76	Added Par. 754-WA











See Sheet No. 11

See Sheet No. 12

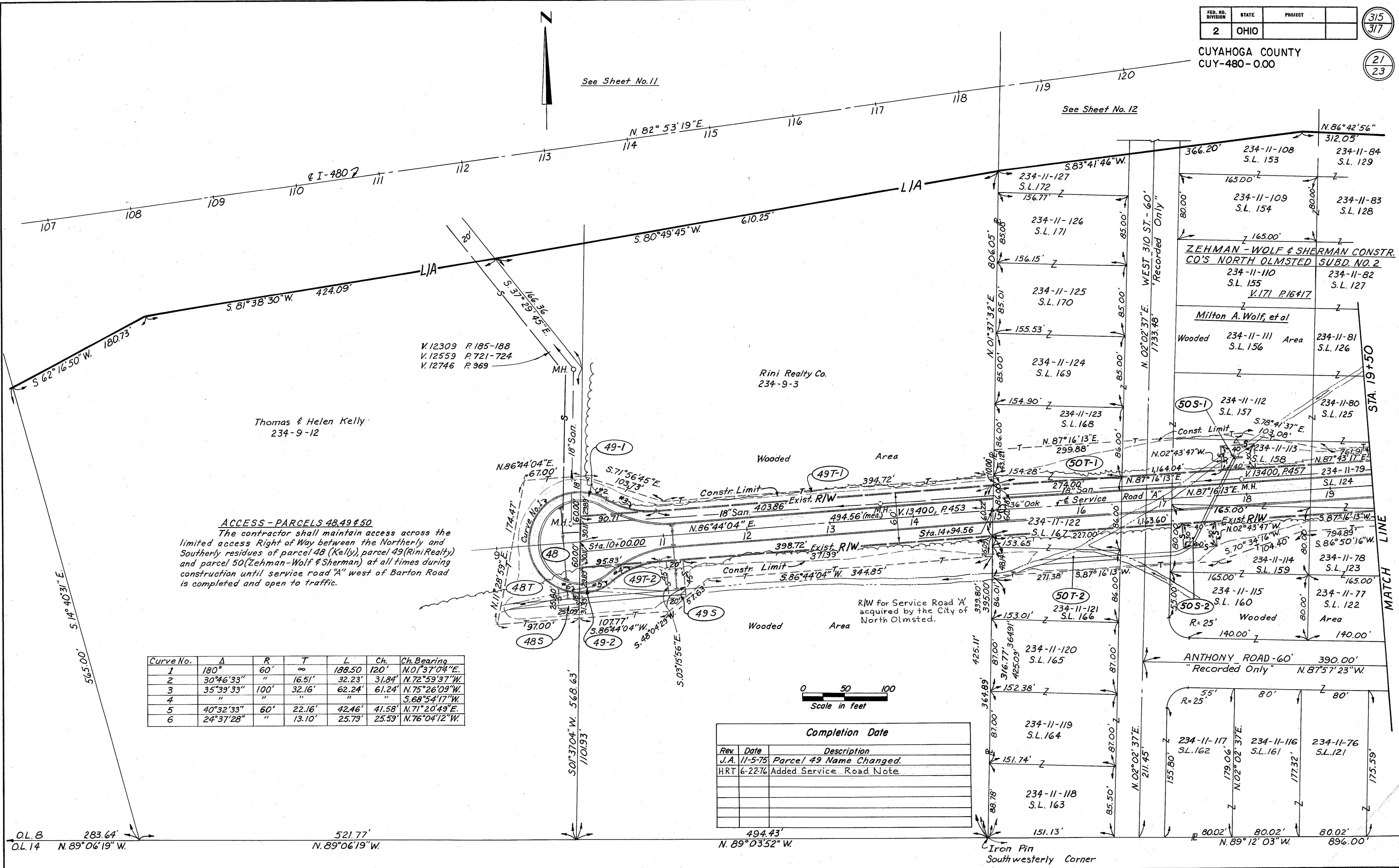

Thomas & Helen Kelly  
234-9-12

V.12309 P.185-188  
V.12559 P.721-724  
V.12746 P.969

Rini Realty Co.  
234-9-3

**ACCESS - PARCELS 48,49 & 50**  
The contractor shall maintain access across the limited access Right of Way between the Northerly and Southerly residues of parcel 48 (Kelly), parcel 49 (Rini Realty) and parcel 50 (Zehman-Wolf & Sherman) at all times during construction until service road "A" west of Barton Road is completed and open to traffic.

Curve No.	A	R	T	L	Ch.	Ch. Bearing
1	180°	60'	∞	188.50	120'	N.01°37'04"E.
2	30°46'33"	"	16.51'	32.23'	31.84'	N.72°59'37"W.
3	35°39'33"	100'	32.16'	62.24'	61.24'	N.75°26'09"W.
4	"	"	"	"	"	S.68°54'17"W.
5	40°32'33"	60'	22.16'	42.46'	41.58'	N.71°20'49"E.
6	24°37'28"	"	13.10'	25.79'	25.59'	N.76°04'12"W.

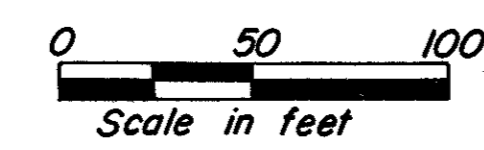

Completion Date		
Rev.	Date	Description
J.A.	11-5-75	Parcel 49 Name Changed.
HRT	6-22-76	Added Service Road Note







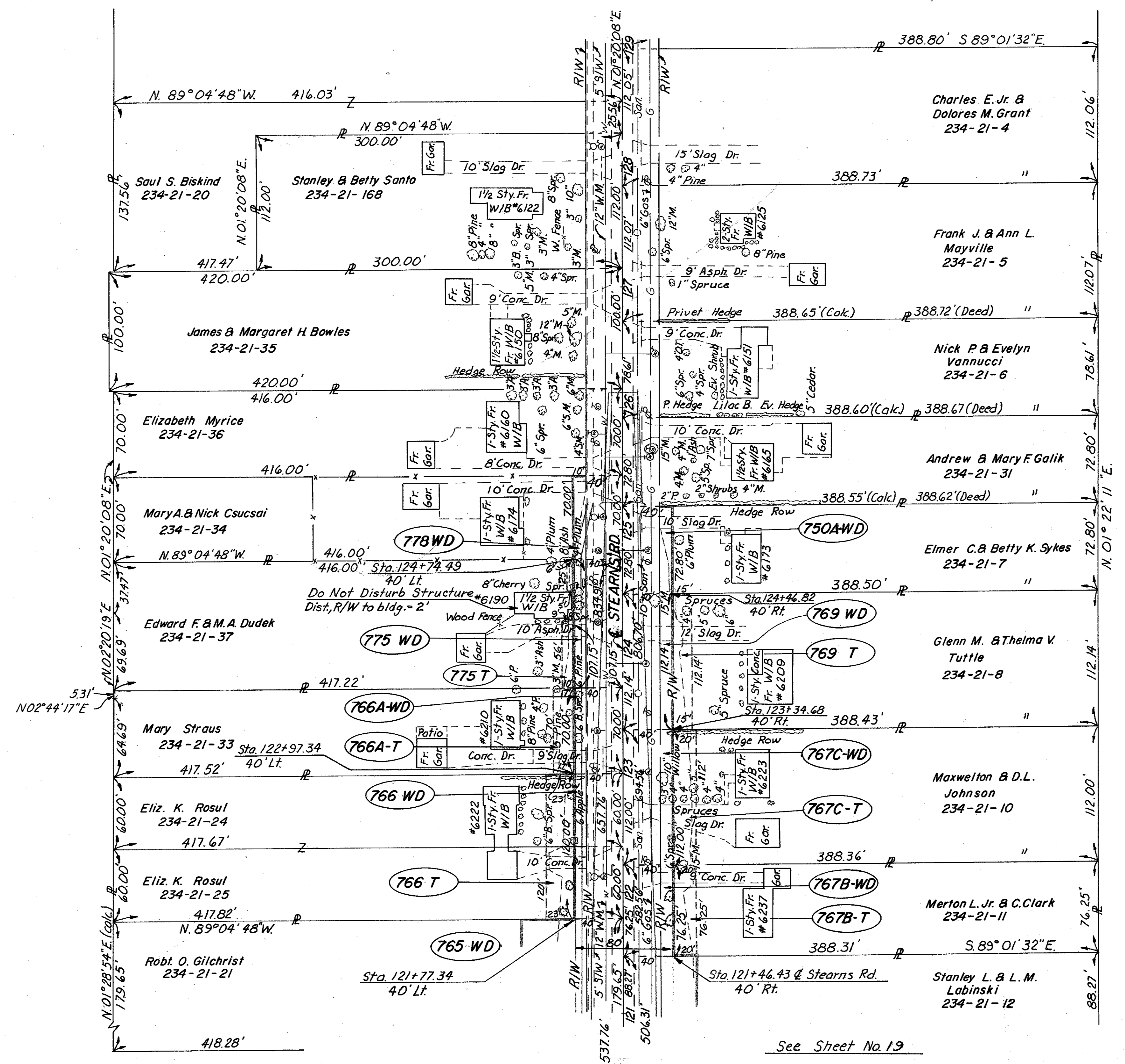

ISSUE I FUNDS

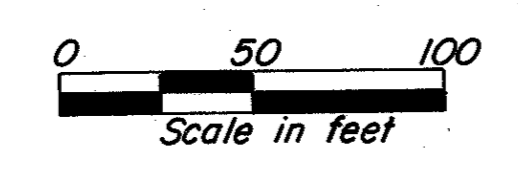

Rev.		Date	Description	Completion Date

See Sheet No. 19