

| NO | GRANTOR | GRANTEE | INSTRUMENT | DATE | RECORD | CUST NO | REMARKS |
|----|----------------------------|---------------|--------------|----------------|------------------------------|---------|--|
| 1 | Vinton Merwins, et al | C & O N Ry | Deed | Feb 24, 1915 | DB 114 p 51, Mch 9, 1915 | 82 | Part of land in deed See Note No 1 |
| 1 | Harrison Township Trustees | - | Agreement | Apr 19, 1915 | C & O N Cont # 25 | | Right to occupy across above grade exchange location of newly made rd. at Sta. 196+00 |
| 1 | Scioto County, Ohio, Comrs | - | Agreement | Apr 6, 1915 | C & O N Cont # 26 | | Right to occupy across above grade exchange location of newly made rd. at Sta. 198+00 |
| 2 | Geo McC Clark, et al | - | Deed | June 19, 1915 | DB 114 p 210, July 21, 1915 | 110 | Part of Parcel #1 undeed |
| 3 | Geo McC Clark, et al | - | Deed | Feb 17, 1915 | DB 114 p 10, Feb 19, 1915 | 102 | Parcel #2 in deed |
| 4 | Geo McC Clark, et al | - | Deed | June 19, 1915 | DB 114 p 210, July 21, 1915 | 110 | Parcel #1 in deed |
| 5 | Norman Adams, et al | - | Deed | April 16, 1915 | DB 114 p 105, April 26, 1915 | 142 | Same as parcel No 1 Map No 4 |
| 6 | Samuel S Barrett, et al | - | Deed | April 17, 1915 | DB 114 p 170, May 21, 1915 | 136 | For Public Highway |
| 7 | Vinton Merwins, et al | - | Deed | April 17, 1915 | DB 114 p 173, May 21, 1915 | 137 | For highway purposes only |
| 8 | C & O Ry | State of Ohio | Deed | Feb 24, 1915 | DB 114 p 51, Mch 9, 1915 | 82 | For Public Highway |
| 9 | Geo McC Clark, et al | C & O Ry | Deed | Oct 11, 1915 | DB 114 p 210, July 21, 1915 | 110 | For highway purposes only |
| 10 | Vinton Merwins, et al | State of Ohio | Deed | Oct 11, 1915 | DB 114 p 210, July 21, 1915 | 110 | For Public Highway |
| 11 | George McC Clark, et al | - | Deed | May 10, 1929 | DB 184 p 405, May 10, 1929 | 627 | For highway purposes only |
| 12 | C M Deaver, et ux | - | Deed | May 10, 1929 | DB 184 p 405, May 10, 1929 | 627 | Parcel #2 in deed |
| 13 | George McC Clark, et al | - | Release Deed | Jan 26, 1931 | DB 184 p 260, Mch 20, 1929 | 619 | Same as Parcel No 10, Map No 4 Deed voided Mch 12, 1928 in error |
| 14 | Geo McC Clark, et al | C & O Ry | Deed | Feb 17, 1915 | DB 114 p 10, Feb 19, 1915 | 102 | Grants right to obstruct the drainage of grantors lands and releases Ry from all claims for damages incident thereto |
| 14 | C & O Ry | State of Ohio | Deed | Oct 11, 1915 | DB 114 p 10, Feb 19, 1915 | 102 | For highway purposes only |

SOLD
THIS MAP WAS PLOTTED
DATE: 05-13-2006
TIME: 4:18:00 A.M.
NOTE: MAPS OLDER THAN
6 MONTHS SHOULD BE
DESTROYED

Disclaimer: The CSX Real Property, Inc. GIS Department, its employees, agents, and personnel, MAKES NO WARRANTY OF MERCHANTABILITY OR FITNESS OF USE FOR A PARTICULAR PURPOSE, EXPRESS OR IMPLIED, WITH RESPECT TO THE INFORMATION CONTAINED ON THIS MAP. Any user of this information accepts the same AS IS, WITH ALL FAULTS, and assumes all responsibility for the use thereof. No portion of the products or databases on this MAP may be reproduced in any form or by any means without the express written authorization of the CSX Real Property, Inc. GIS Dept. or its authorized agents.

Cust No refers to deed numbers, Chesapeake & Ohio Northern Railway, a g C & O Northern No 239*
#14 No 11 by deed No 720 dated Oct 11, 1915 recorded by 1915 at 2737725 C & O by conveyed easement to Scioto Co over the parcel for highway purposes. Survey station 199+40


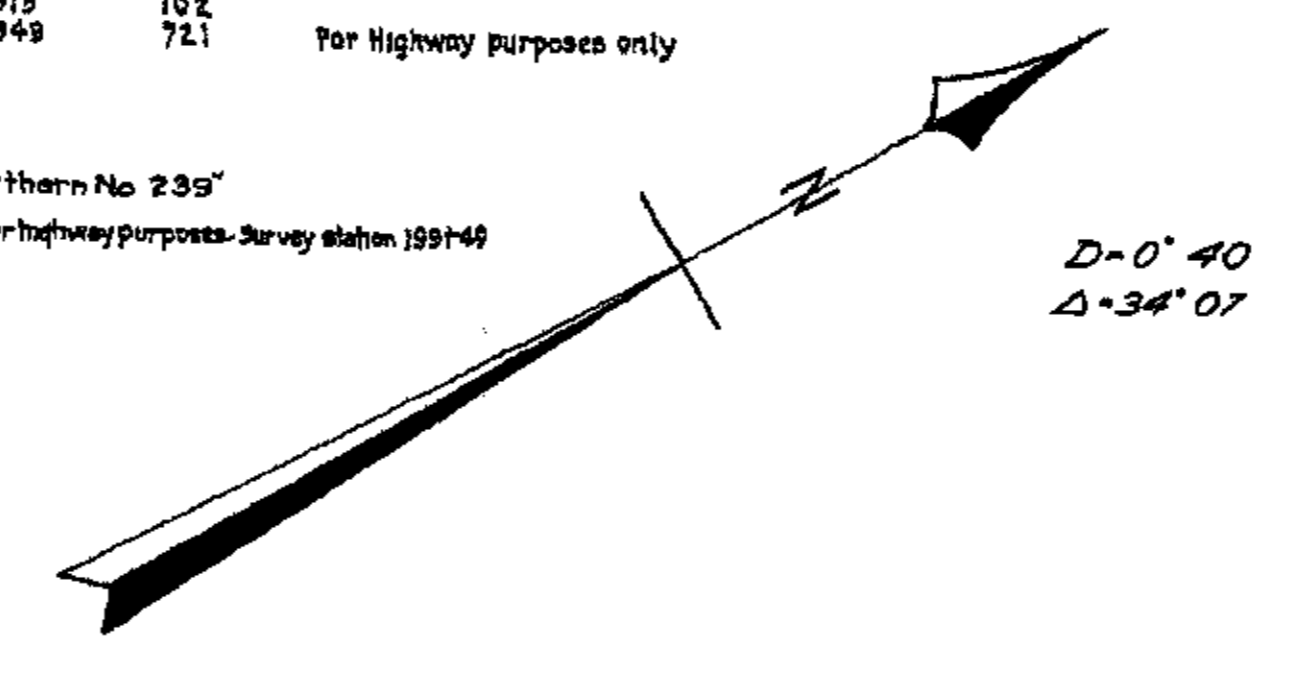

| REVISION | REFERENCE | DESCRIPTION | DATE | BY |
|----------|-----------|-------------|------|-----------|
| 1 | 1915 | Original | 1915 | J. H. ... |
| 2 | 1915 | ... | ... | ... |
| 3 | 1915 | ... | ... | ... |
| 4 | 1915 | ... | ... | ... |
| 5 | 1915 | ... | ... | ... |
| 6 | 1915 | ... | ... | ... |
| 7 | 1915 | ... | ... | ... |
| 8 | 1915 | ... | ... | ... |
| 9 | 1915 | ... | ... | ... |
| 10 | 1915 | ... | ... | ... |
| 11 | 1915 | ... | ... | ... |
| 12 | 1915 | ... | ... | ... |
| 13 | 1915 | ... | ... | ... |
| 14 | 1915 | ... | ... | ... |
| 15 | 1915 | ... | ... | ... |
| 16 | 1915 | ... | ... | ... |
| 17 | 1915 | ... | ... | ... |
| 18 | 1915 | ... | ... | ... |
| 19 | 1915 | ... | ... | ... |
| 20 | 1915 | ... | ... | ... |
| 21 | 1915 | ... | ... | ... |
| 22 | 1915 | ... | ... | ... |
| 23 | 1915 | ... | ... | ... |
| 24 | 1915 | ... | ... | ... |
| 25 | 1915 | ... | ... | ... |
| 26 | 1915 | ... | ... | ... |
| 27 | 1915 | ... | ... | ... |
| 28 | 1915 | ... | ... | ... |
| 29 | 1915 | ... | ... | ... |
| 30 | 1915 | ... | ... | ... |
| 31 | 1915 | ... | ... | ... |
| 32 | 1915 | ... | ... | ... |
| 33 | 1915 | ... | ... | ... |
| 34 | 1915 | ... | ... | ... |
| 35 | 1915 | ... | ... | ... |
| 36 | 1915 | ... | ... | ... |
| 37 | 1915 | ... | ... | ... |
| 38 | 1915 | ... | ... | ... |
| 39 | 1915 | ... | ... | ... |
| 40 | 1915 | ... | ... | ... |
| 41 | 1915 | ... | ... | ... |
| 42 | 1915 | ... | ... | ... |
| 43 | 1915 | ... | ... | ... |
| 44 | 1915 | ... | ... | ... |
| 45 | 1915 | ... | ... | ... |
| 46 | 1915 | ... | ... | ... |
| 47 | 1915 | ... | ... | ... |
| 48 | 1915 | ... | ... | ... |
| 49 | 1915 | ... | ... | ... |
| 50 | 1915 | ... | ... | ... |

SCIOTO Co. O.

RIGHT OF WAY AND TRACK MAP
THE CHESAPEAKE AND OHIO RAILWAY SYSTEM
THE CHESAPEAKE AND OHIO NORTHERN RAILWAY COMPANY

Sheet No 3 of 25 sheets of the Chesapeake and Ohio Northern Railway Company, on the line from station 196+00 to station 250+00
Survey station 199+40

STATION 196+00 to STATION 250+00
SCALE: 1 INCH = 100 FEET
SEPTEMBER 17 1917. V17083

Office of Valuation Committee
Richmond, Virginia



23.1 X 55



| No | GRANTOR | GRANTEE | INSTRUMENT | DATE | RECORD | CUST. NO. | REMARKS |
|----|------------------------------|-------------|------------|--------------|--------------|--------------------------|---|
| 1 | Joseph T. Micklethwait et ux | C & O Ry | Deed | Feb 25 1915 | DB 114 p 54 | McH 9 1915 | 83 |
| 2 | Harrison Township Trs | | Agreement | Apr 19 1915 | | C & O Northern Cont # 25 | Right to occupy & cross above grade & change Co road etc at sta. 41+70. See Note No 4 |
| 3 | George Wheeler et ux | | Deed | Feb 17 1915 | DB 114 p 20 | Feb 19 1915 | 105 |
| 4 | George Wheeler et ux | | Agreement | June 16 1916 | | | 157 |
| 5 | Frank Kneze et ux | | Deed | Aug 30 1916 | DB 117 p 430 | Aug 31 1916 | 109 |
| 6 | C. & O. Ry | Frank Kneze | Deed | Aug 30 1916 | DB 114 p 356 | Aug 31 1916 | 74 |
| 7 | Virginia Corvill et vir | | Deed | May 3 1922 | DB 100 p 646 | Apr 10 1922 | 748 |
| 8 | Etiza G. Shumway et al | | Deed | Apr 7 1915 | DB 114 p 127 | Apr 26 1915 | 116 |
| 9 | Harrison Township Trs | | Deed | Jan 9 1915 | DB 114 p 25 | May 5 1915 | 98 |
| 10 | Albert McKenzie et ux | | Agreement | Apr 19 1915 | | C & O Northern Cont # 25 | Right to occupy & cross road above grade at sta. 440+05. See Note No 4 |
| 11 | Albert McKenzie et ux | C & O Ry | Deed | Nov 3 1925 | DB 161 p 520 | Nov 16 1925 | 289 |
| 12 | Alber McKenzie, et ux | C & O Ry | Deed | Jan 29 1935 | DB 209 p 482 | Feb 7 1935 | 696 |
| 13 | Ella Shumway, et ux | C & O Ry | Deed | June 15 1916 | DB 205 p 306 | Sept 17 1935 | 699 |

NOTE No 1 - Also grants right to operate and maintain a pipe line from Co road to the river and right to use roadway belonging to grantor at pumping station

NOTE No 2 - An agreement filed with deed in which the grantor is given the right of way for an undergrade crossing at station 431+40 etc

NOTE No 3 - By agreement of Mch 3 1914 filed with this deed, Ry Co agrees to construct basin at spring

NOTE No 4 - By deed No 725 dated Oct 11 1913 recorded in DB 267 p 218 C & O Ry conveyed easement to Scioto Co over this parcel for highway purposes - Survey station 440+00 and Survey station 411+10

NOTE No 5 - Refers to deed numbers Chesapeake & Ohio Northern Railway & C & O Northern No 235'

Disclaimer: The CSX Real Property, Inc. GIS Department, its employees, agents, and personnel, MAKES NO WARRANTY OF MERCHANTABILITY OR WARRANTY OF FITNESS OF USE FOR A PARTICULAR PURPOSE. INFORMATION CONTAINED ON THIS MAP, ANY USER OF THIS INFORMATION ACCEPTS THE SAME AS IS, WITH ALL FAULTS, and assumes all responsibility for the use thereof, and further consents and agrees to hold the CSX Real Property, Inc. GIS Dept., its employees, agents, and personnel, harmless from and against any damage, loss or liability arising from any use of the information.

Any user should obtain independent verification of all information contained on this map. CSX Real Property, Inc. GIS Department, its employees, agents, and personnel, declines, and shall not be held liable for, any and all damage, loss or liability, whether direct, indirect or consequential which arises or may arise from this MAP information or use thereof by any person or entity.

Proprietary Information: The CSX Real Property, Inc. GIS Dept. has copyrighted this map product and reserves on the MAP and they receive all rights thereon. No portion of the products or databases on this MAP may be reproduced in any form or by any means without the express written authorization of the CSX Real Property, Inc. GIS Dept. or its authorized agents.

THIS MAP WAS PLOTTED
 DATE: 05-22-2006
 TIME: 10:08 A.M.
 NOTE: MAPS OLDER THAN
 6 MONTHS SHOULD BE
 DESTROYED

Scioto Co. O.

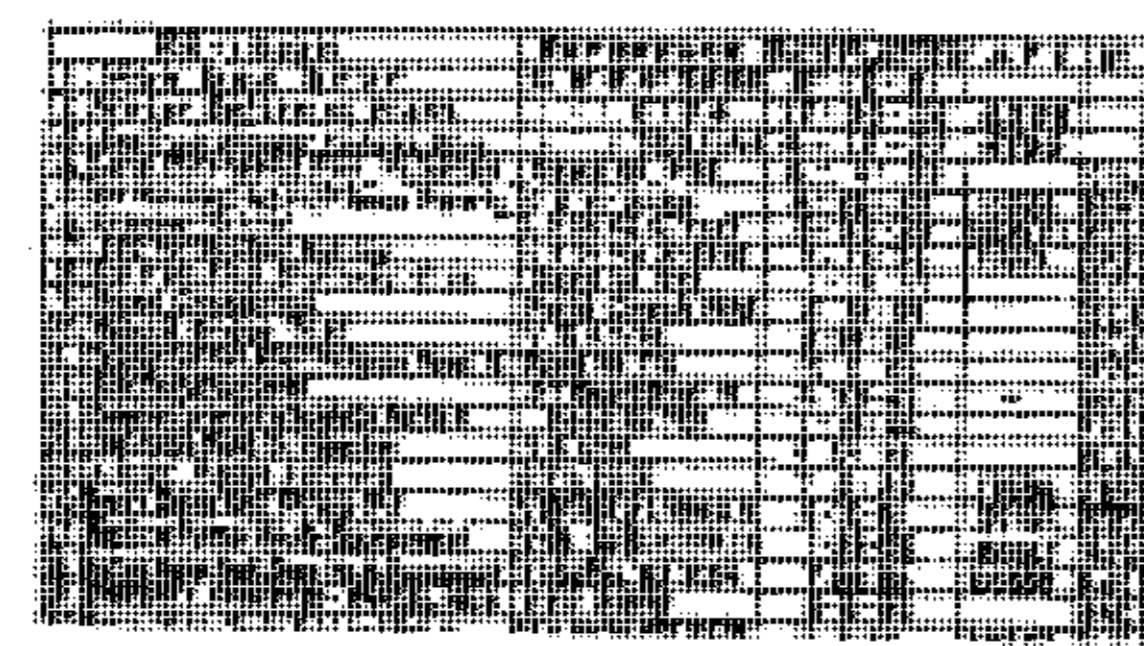

RIGHT OF WAY AND TRACK MAP
THE CHESAPEAKE AND OHIO RAILWAY SYSTEM
THE CHESAPEAKE AND OHIO NORTHERN RAILWAY COMPANY
 STATION 408+40 to STATION 461+20
 SCALE: 1 INCH = 100 FEET
 SEPTEMBER 17 1917 V17087

Sheet No. 7 of 23 sheets of the Chesapeake and Ohio Northern Railway Company to the term usually referred to as 100+00 to 400+00 of the 1917 map of the 1917

Edward P. Kneze
 VALUATION ENGINEER

Office of Valuation Committee
 Richmond, Virginia



32.2 X 55



| No. | GRANTOR | GRANTEE | INSTRUMENT | DATE | RECORD | QSTN | REMARKS |
|-----|-------------------------------|-------------------|------------|--------------|---------------------|--------------|--|
| 1 | Albert McKenzie et al | C & O Ry | Deed | Mch 5 1915 | DB 114 p 85 | Mch 16 1915 | 80 Same as parcel No 7 map No 7, see note # 3 |
| 2 | Walter S Coriell et ux | " | Deed | Apr 7 1915 | DB 114 p 129 | Apr 26 1915 | 117 See note No 1 |
| 3 | Walter S Coriell et ux | " | Quit Claim | June 15 1915 | DB 114 p 205 | July 21 1915 | 118 Releases Ry from private crossing |
| 4 | Wm J Lynch et al | " | Deed | June 18 1915 | DB 114 p 203 | July 21 1915 | 75 See note No 2, Part of land in deed, see note 5 |
| 5 | Flora Poole | " | Deed | Mch 11 1915 | DB 115 p 88 | Mch 16 1915 | 89 Part of land in deed See Note No 4, 5 |
| 6 | Scioto Co Ohio Cammra | " | Agreement | Apr 6 1915 | C & O Northern Cont | 2 26 | Right to occupy & cross Co road above grade & to change location of road about sta 481+50-500+00 |
| 7 | Harrison Township Trs | " | Agreement | Apr 19 1915 | C & O Northern Cont | 2 25 | Right to occupy & cross Co road above grade & to change location of road about sta 481+50-500+00 |
| 8 | Flora Poole | Ed of Cony's Sons | Deed | Nov 17 1915 | DB 113 p 385 | Nov 19 1915 | 90 For Public Highway |
| 9 | C & O Ry | " | Deed | Oct 11 1915 | DB 113 p 215 | Oct 28 1915 | 71 For Public Highway |
| 10 | B E Samson et ux | C & O N Ry | Deed | Mch 13 1915 | DB 114 p 47 | Apr 2 1915 | 9 See Note No 4, 5 |
| 11 | Albert McKenzie et ux | C & O Ry | Deed | Nov 3 1925 | DB 161 p 520 | Nov 16 1925 | 289 Same as parcel No 9 map No 7 |
| 12 | Bessie O'Bryan (widow) | " | Deed | Mch 1 1926 | DB 168 p 533 | Mar 3 1926 | 307 Conveys undivided half interest |
| 13 | Estate of H C O'Bryan by Admr | " | Admra Deed | Mch 1 1926 | DB 167 p 145 | Mar 3 1926 | 313 Conveys undivided half interest |
| 14 | Frank W Rickey et ux | " | Deed | Apr 17 1926 | DB 167 p 282 | Apr 19 1926 | 329 See Note No 4 |
| 15 | W B J Lynch et al | C & O N Ry | Deed | June 15 1915 | DB 114 p 203 | July 21 1915 | 75 For Public Highway |
| 16 | C & O Ry | " | Deed | Mch 11 1915 | DB 115 p 88 | Mch 16 1915 | 89 For Public Highway |
| 17 | Flora Poole | C & O Ry | Deed | Oct 11 1915 | DB 113 p 385 | Nov 3 1915 | 71 For Public Highway |
| 18 | C & O Ry | " | Deed | Jan 29 1935 | DB 209 p 452 | Feb 7 1935 | 698 Same as parcel No 10, map No 7 |

NOTE No 1 - In an agreement filed with this deed, dated Apr 22, 1915, the Ry Co gives grantor right of way for a grade crossing

NOTE No 2 - By agreement of same date filed with deed, Lynch is given right to use part of bridge piers on R/W, Lynch to construct a grade crossing for himself. Ry also agrees to fence in R/W etc.

NOTE No 3 - By agreement of March 3, 1914, filed with this deed, Ry Co agrees to construct basin at spring, grantor to have right to use same

Note No 4 - By deed No 723 dated Oct 11, 1915 recorded Nov 3, 1915 in p 5 98 p 385 C & O Ry conveyed easement over this parcel to State of Ohio for highway purposes. Survey station 499+71

Note No 5 - By C & O Northern Ry Deed No 191 dated Mar 1, 1915, Ry Co conveyed easement over these parcels to State of Ohio for highway purposes. See 495+00 to 495+00 to 495+00 to 495+00 p 215 June 4, 1915

CUST No refers to deed numbers Chesapeake & Ohio Northern Railway e.g. C & O Northern No 239

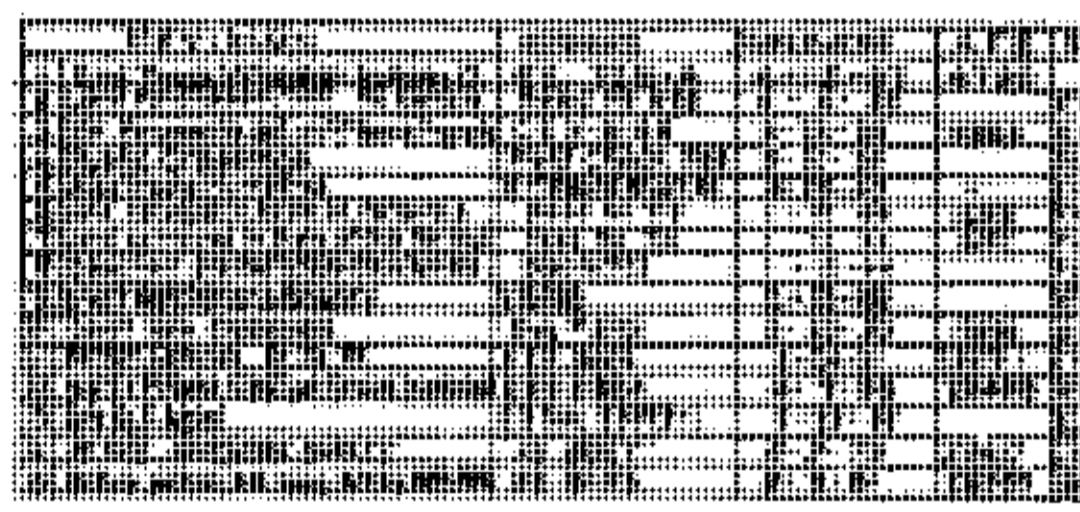

Scioto Co. O.

Disclaimer: The CSX Real Property, Inc. GIS Department, its employees, agents, and personnel, MAKES NO WARRANTY OF MERCHANTABILITY OR WARRANTY FOR FITNESS OF USE FOR A PARTICULAR PURPOSE. EXPRESS OR IMPLIED, WITH RESPECT TO THE INFORMATION CONTAINED ON THIS MAP. Any user of this information accepts the same AS IS, WITH ALL FAULTS, and assumes all responsibility for the use thereof, and further warrants and agrees to hold the CSX Real Property, Inc. GIS Dept., its employees, agents, and personnel, harmless from and against any damage, loss or liability arising from any use of the information.

Any user should obtain independent verification of all information contained on this map. CSX Real Property, Inc. GIS Department, its employees, agents, and personnel, disclaims, and shall not be held liable for, any and all damage, loss or liability, whether direct, indirect or consequential which arises or may arise from this MAP information or use thereof by any person or entity.

Proprietary Information: The CSX Real Property, Inc. GIS Dept. has copyrighted the map product and databases on this map and they reserve all rights therein. No portion of the products or databases on this map may be reproduced in any form or by any means without the express written authorization of the CSX Real Property, Inc. GIS Dept. or its authorized agents.

THIS MAP WAS PLOTTED
DATE: 05-22-2006
TIME: 10:00 A.M.

NOTE: MAPS OLDER THAN 6 MONTHS SHOULD BE DESTROYED.

Sheet No 8 of 25 sheets of the Chesapeake and Ohio Northern Railway Company in Ohio from survey station 461+20 to survey station 514+00

James A. Miller
Valuation Engineer

RIGHT OF WAY AND TRACK MAP
THE CHESAPEAKE AND OHIO RAILWAY SYSTEM
THE CHESAPEAKE AND OHIO NORTHERN RAILWAY COMPANY
STATION 461+20 to STATION 514+00
SCALE: 1 INCH = 100 FEET
SEPTEMBER 17 1917 V17088
Office of Valuation Committee
Richmond, Virginia



23.2 X 55.1

| AUTHORITY | DATE INSTALLED OR RETIRED | DESCRIPTION |
|-----------------------|---------------------------|--|
| C-2250 A.F.E. 393 | Retired March 9 1922 | Removal of turnout of track 2568A, 25 14774. Track served station 25715. |
| C-2250 A.F.E. 393 | Retired Dec 30 1920 | Track 25710 removed. Work performed on track that served station 25715. Contract construction during construction of C.O.D. bridge. Contractors owned from time of track to end and removed their portion of the work was com- pleted. 75 feet of station 25710. |
| C-2149 A.F.E. 4290 | Retired October 17 1920 | Removal of track 4, 12125 including No 24420. PD was in 1-1-1920 station 24420. served District Corner station Co. and was owned by Railroad Co. Track was removed but not completed. |
| C-2947 A.F.E. 1845 | Completed July 1 1927 | Retreats of Culvert of station 2204 22.7. |
| C-2100 A.F.E. 1430 | Completed July 22 1923 | Track changes between sta 2425-25 and 2487-290. |

| Turn No. | Curve No. | Kind of Curve | Date of Instal- ment | Transfer | Grantee | Decreted Book Page | Area Date | Area Feet | Remarks |
|-------------|--------------|------------------|----------------------------|-----------------------|---------|-----------------------|--------------|--------------|---|
| 215 | Arched | Aug 2 1915 | S.A.O.V.D.2 | C.O.H.G. | | | | | Decreted track crossing |
| 265 | Deed | Mar 24 1900 | B. & O. R.R. | Benjamin B. Carter | | | | | Includes parcels A, S, T, the remaining portion of parcels S and A, portion of S |

SCIOTO CO., OHIO
PORTER TWP.
T21N-R20W

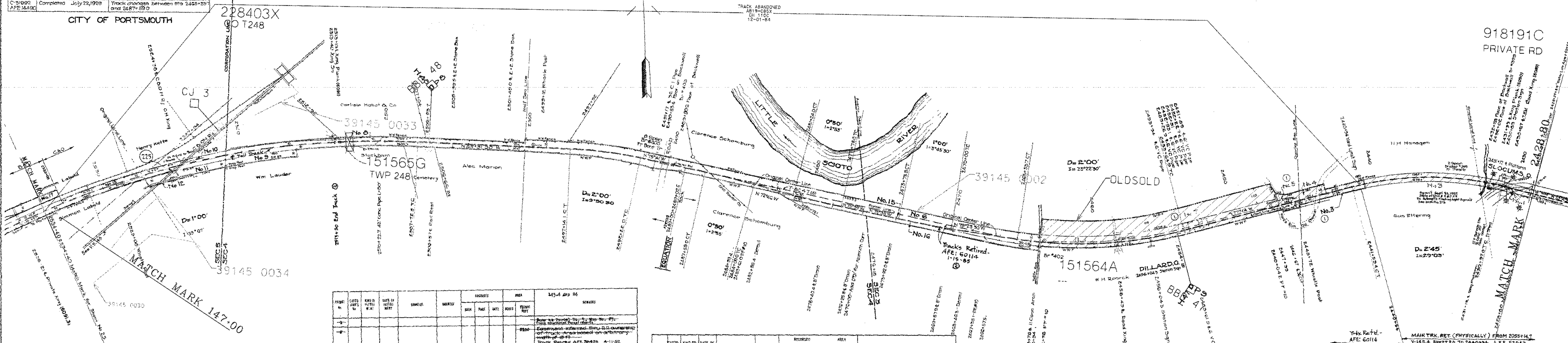

| NO. | REVISION | REFERENCE | DATE | APPROVED BY |
|-----|----------------------------|---------------|----------|---------------|
| 1 | Issued by the L.A. No. 385 | U.C. 2-2-1916 | 12-27-20 | |
| 2 | Track Abandonment | U.C. 2-2-1916 | 8-30-00 | U.C. 2-2-1916 |

| Page | No. | Date | Name | Address | Age | Sex | Race | Date | Age | Area | Remarks |
|------|-----|-------------|--------------|---------|-----|-----|------|------|-----|------|---------|
| | | | | | | | | | | | |
| 1 | 214 | Dec 24 1900 | John Lillian | BARTON | 3 | W | W | 1900 | 127 | 2.49 | |
| 2 | 215 | Dec 24 1900 | John Lillian | BARTON | 3 | W | W | 1900 | 127 | 2.49 | |
| 3 | 216 | Dec 24 1900 | John Lillian | BARTON | 3 | W | W | 1900 | 127 | 2.49 | |
| 4 | 217 | Dec 24 1900 | John Lillian | BARTON | 3 | W | W | 1900 | 127 | 2.49 | |
| 5 | 218 | Dec 24 1900 | John Lillian | BARTON | 3 | W | W | 1900 | 127 | 2.49 | |
| 6 | 219 | Dec 24 1900 | John Lillian | BARTON | 3 | W | W | 1900 | 127 | 2.49 | |
| 7 | 220 | Dec 24 1900 | John Lillian | BARTON | 3 | W | W | 1900 | 127 | 2.49 | |
| 8 | 221 | Dec 24 1900 | John Lillian | BARTON | 3 | W | W | 1900 | 127 | 2.49 | |
| 9 | 222 | Dec 24 1900 | John Lillian | BARTON | 3 | W | W | 1900 | 127 | 2.49 | |
| 10 | 223 | Dec 24 1900 | John Lillian | BARTON | 3 | W | W | 1900 | 127 | 2.49 | |
| 11 | 224 | Dec 24 1900 | John Lillian | BARTON | 3 | W | W | 1900 | 127 | 2.49 | |
| 12 | 225 | Dec 24 1900 | John Lillian | BARTON | 3 | W | W | 1900 | 127 | 2.49 | |
| 13 | 226 | Dec 24 1900 | John Lillian | BARTON | 3 | W | W | 1900 | 127 | 2.49 | |
| 14 | 227 | Dec 24 1900 | John Lillian | BARTON | 3 | W | W | 1900 | 127 | 2.49 | |

| Page | No. | Date | Name | Address | Age | Sex | Race | Date | Age | Area | Remarks |
|------|-----|-------------|--------------|---------|-----|-----|------|------|-----|------|---------|
| 15 | 228 | Dec 24 1900 | John Lillian | BARTON | 3 | W | W | 1900 | 127 | 2.49 | |
| 16 | 229 | Dec 24 1900 | John Lillian | BARTON | 3 | W | W | 1900 | 127 | 2.49 | |
| 17 | 230 | Dec 24 1900 | John Lillian | BARTON | 3 | W | W | 1900 | 127 | 2.49 | |

RIGHT-OF-WAY AND TRACK MAP
 THE BALTIMORE AND OHIO RAILROAD COMPANY
 OPERATED BY
 THE BALTIMORE AND OHIO RAILROAD COMPANY
 OHIO-NEWARK DIVISION PORTSMOUTH BRANCH
 STATION 2428-80 TO STATION 2534-40
 SCALE: 1 IN. = 200 FT. JUNE 30, 1916
 OFFICE OF VALUATION ENGINEER
 BALTIMORE, MD.

23.3 x 55.1 V12713
 V1454
 24

| NO. | GRANTOR | GRANTEE | INSTRUMENT | DATE | RECORD | CUST. NO. | REMARKS | NO. | GRANTOR | GRANTEE | INSTRUMENT | DATE | RECORD | CUST. NO. | REMARKS |
|-----|---------------------------|------------|------------|---------------|-----------------|------------------------------|---------|---------------------------|------------|------------|---------------|-----------------|------------------------------|-----------|--|
| 1 | George Bahner | C.S.O. Ry. | Dead | Oct. 18, 1914 | D. B. 114 p. 65 | Mch. 16, 1915 | 172 | George Bahner | C.S.O. Ry. | Dead | Oct. 18, 1914 | D. B. 114 p. 65 | Mch. 16, 1915 | 172 | Part of Parcel #1 in deed. See Note No. 3. |
| 2 | N. & W. Ry. | C.S.O. Ry. | Agreement | Mar. 30, 1915 | | C.S.O. Northern Contract # 5 | | George Bahner | C.S.O. Ry. | Dead | Oct. 18, 1914 | D. B. 114 p. 65 | Mch. 16, 1915 | 172 | Right to occupy across N&W Ry. lands tracks with overhead viaduct. |
| 3 | Nelle Joseph | C.S.O. Ry. | Dead | Oct. 2, 1914 | D. B. 114 p. 12 | Feb. 19, 1915 | 143 | George Bahner | C.S.O. Ry. | Dead | Oct. 18, 1914 | D. B. 114 p. 65 | Mch. 16, 1915 | 172 | Part of land in deed. See Note No. 1. |
| 4 | George Bahner | C.S.O. Ry. | Dead | Oct. 18, 1914 | D. B. 114 p. 65 | Mch. 16, 1915 | 172 | George Bahner | C.S.O. Ry. | Dead | Oct. 18, 1914 | D. B. 114 p. 65 | Mch. 16, 1915 | 172 | Part of Parcel #1 in deed. See Note No. 3. |
| 5 | Scioto County, O. Commrs. | C.S.O. Ry. | Agreement | Apr. 5, 1915 | | C.S.O. Northern Contract # 6 | | George Bahner | C.S.O. Ry. | Dead | Oct. 18, 1914 | D. B. 114 p. 65 | Mch. 16, 1915 | 172 | Release from damage to land occupied during construction period. |
| 6 | G. Frank Price, et al | C.S.O. Ry. | Quit Claim | Aug. 28, 1914 | D. B. 114 p. 16 | Feb. 19, 1915 | 107 | G. Frank Price, et al | C.S.O. Ry. | Quit Claim | Aug. 28, 1914 | D. B. 114 p. 16 | Feb. 19, 1915 | 107 | Right to occupy across Turnpike with overhead viaduct. |
| 7 | Porter Township Trustees | C.S.O. Ry. | Quit Claim | Oct. 19, 1914 | D. B. 114 p. 1 | Feb. 19, 1915 | 108 | Porter Township Trustees | C.S.O. Ry. | Quit Claim | Oct. 19, 1914 | D. B. 114 p. 1 | Feb. 19, 1915 | 108 | Vacates portion of Galia Pk. |
| 8 | G. Frank Price, et al | C.S.O. Ry. | Quit Claim | Aug. 28, 1914 | D. B. 114 p. 16 | Feb. 19, 1915 | 107 | G. Frank Price, et al | C.S.O. Ry. | Quit Claim | Aug. 28, 1914 | D. B. 114 p. 16 | Feb. 19, 1915 | 107 | Part of 1 acre Cemetery lot conveyed. |
| 9 | Porter Township Trustees | C.S.O. Ry. | Quit Claim | Oct. 19, 1914 | D. B. 114 p. 1 | Feb. 19, 1915 | 108 | Porter Township Trustees | C.S.O. Ry. | Quit Claim | Oct. 19, 1914 | D. B. 114 p. 1 | Feb. 19, 1915 | 108 | Part of 1 acre Cemetery lot conveyed. |
| 10 | George Bahner | C.S.O. Ry. | Dead | Oct. 18, 1914 | D. B. 114 p. 65 | Mch. 16, 1915 | 172 | G. Frank Price, et al | C.S.O. Ry. | Quit Claim | Aug. 28, 1914 | D. B. 114 p. 16 | Feb. 19, 1915 | 107 | Part of 1 acre Cemetery lot conveyed. |
| 11 | George Bahner | C.S.O. Ry. | Dead | Oct. 18, 1914 | D. B. 114 p. 65 | Mch. 16, 1915 | 172 | Porter Township Trustees | C.S.O. Ry. | Quit Claim | Oct. 19, 1914 | D. B. 114 p. 1 | Feb. 19, 1915 | 108 | Part of 1 acre Cemetery lot conveyed. |
| 12 | George Bahner | C.S.O. Ry. | Dead | Oct. 18, 1914 | D. B. 114 p. 65 | Mch. 16, 1915 | 172 | Scioto County, O. Commrs. | C.S.O. Ry. | Agreement | Apr. 5, 1915 | | C.S.O. Northern Contract # 6 | | Part of 1 acre Cemetery lot conveyed. |
| 13 | George Bahner | C.S.O. Ry. | Dead | Oct. 18, 1914 | D. B. 114 p. 65 | Mch. 16, 1915 | 172 | Porter Township Trustees | C.S.O. Ry. | Quit Claim | Oct. 19, 1914 | D. B. 114 p. 1 | Feb. 19, 1915 | 108 | Part of 1 acre Cemetery lot conveyed. |
| 14 | George Bahner | C.S.O. Ry. | Dead | Oct. 18, 1914 | D. B. 114 p. 65 | Mch. 16, 1915 | 172 | Porter Township Trustees | C.S.O. Ry. | Quit Claim | Oct. 19, 1914 | D. B. 114 p. 1 | Feb. 19, 1915 | 108 | Part of 1 acre Cemetery lot conveyed. |
| 15 | George Bahner | C.S.O. Ry. | Dead | Oct. 18, 1914 | D. B. 114 p. 65 | Mch. 16, 1915 | 172 | Porter Township Trustees | C.S.O. Ry. | Quit Claim | Oct. 19, 1914 | D. B. 114 p. 1 | Feb. 19, 1915 | 108 | Part of 1 acre Cemetery lot conveyed. |
| 16 | George Bahner | C.S.O. Ry. | Dead | Oct. 18, 1914 | D. B. 114 p. 65 | Mch. 16, 1915 | 172 | Porter Township Trustees | C.S.O. Ry. | Quit Claim | Oct. 19, 1914 | D. B. 114 p. 1 | Feb. 19, 1915 | 108 | Part of 1 acre Cemetery lot conveyed. |
| 17 | George Bahner | C.S.O. Ry. | Dead | Oct. 18, 1914 | D. B. 114 p. 65 | Mch. 16, 1915 | 172 | Porter Township Trustees | C.S.O. Ry. | Quit Claim | Oct. 19, 1914 | D. B. 114 p. 1 | Feb. 19, 1915 | 108 | Part of 1 acre Cemetery lot conveyed. |
| 18 | George Bahner | C.S.O. Ry. | Dead | Oct. 18, 1914 | D. B. 114 p. 65 | Mch. 16, 1915 | 172 | Porter Township Trustees | C.S.O. Ry. | Quit Claim | Oct. 19, 1914 | D. B. 114 p. 1 | Feb. 19, 1915 | 108 | Part of 1 acre Cemetery lot conveyed. |
| 19 | George Bahner | C.S.O. Ry. | Dead | Oct. 18, 1914 | D. B. 114 p. 65 | Mch. 16, 1915 | 172 | Porter Township Trustees | C.S.O. Ry. | Quit Claim | Oct. 19, 1914 | D. B. 114 p. 1 | Feb. 19, 1915 | 108 | Part of 1 acre Cemetery lot conveyed. |
| 20 | George Bahner | C.S.O. Ry. | Dead | Oct. 18, 1914 | D. B. 114 p. 65 | Mch. 16, 1915 | 172 | Porter Township Trustees | C.S.O. Ry. | Quit Claim | Oct. 19, 1914 | D. B. 114 p. 1 | Feb. 19, 1915 | 108 | Part of 1 acre Cemetery lot conveyed. |

NOTES: The CSX Real Property, Inc. GIS Department, its employees, agents, and personnel, MAKES NO WARRANTY OF MERCHANTABILITY OR WARRANTY FOR FITNESS OF USE FOR A PARTICULAR PURPOSE, EXPRESS OR IMPLIED, WITH RESPECT TO THE INFORMATION CONTAINED ON THIS MAP. Any user of this information accepts this same AS IS, WITH ALL FAULTS, and assumes all responsibility for the use thereof. Property, Inc. GIS Dept., its employees, agents, and personnel, purchase from and against any damage, loss or liability arising from any use of the information.

DISCLAIMER: The CSX Real Property, Inc. GIS Department, its employees, agents, and personnel, MAKES NO WARRANTY OF MERCHANTABILITY OR WARRANTY FOR FITNESS OF USE FOR A PARTICULAR PURPOSE, EXPRESS OR IMPLIED, WITH RESPECT TO THE INFORMATION CONTAINED ON THIS MAP. Any user of this information accepts this same AS IS, WITH ALL FAULTS, and assumes all responsibility for the use thereof. Property, Inc. GIS Dept., its employees, agents, and personnel, purchase from and against any damage, loss or liability arising from any use of the information.

PROPERTY INFORMATION: The CSX Real Property, Inc. GIS Department has copyrighted the data products and databases on this MAP may be reproduced in any form or by any means without the express written authorization of the CSX Real Property, Inc. GIS Dept. or its authorized agents.

THIS MAP WAS PLOTTED DATE 10-13-2026 TIME 10:08 A.M. NOTE: MAPS OLDER THAN 6 MONTHS SHOULD BE DESTROYED



*CUST. NO. refers to deed numbers, "C.S.O. Northern Contract #".
 Note No. 1: The Ry. Co. reserves all necessary rights to maintain and operate its bridge and other structures upon a part of this land.
 Note No. 2: By 4870, C. & O. Northern No. 201 dated April 24, 1904, the Ry. Co. grants the State of Ohio seasonal access these parcels for highway purposes only.
 Note No. 3: By 4842, C. & O. Northern No. 200 dated March 2, 1904, the Ry. Co. grants the United States of America perpetual floodgates across these parcels.

| NO. | REVISIONS | REFERENCE | DATE PLOTTED | BY |
|-----|---------------------|-----------|--------------|-----|
| 1 | Initial Plotting | As Shown | 7-31-02 | EDS |
| 2 | Correction of Error | As Shown | 8-1-02 | EDS |
| 3 | Correction of Error | As Shown | 8-1-02 | EDS |
| 4 | Correction of Error | As Shown | 8-1-02 | EDS |
| 5 | Correction of Error | As Shown | 8-1-02 | EDS |
| 6 | Correction of Error | As Shown | 8-1-02 | EDS |
| 7 | Correction of Error | As Shown | 8-1-02 | EDS |
| 8 | Correction of Error | As Shown | 8-1-02 | EDS |
| 9 | Correction of Error | As Shown | 8-1-02 | EDS |
| 10 | Correction of Error | As Shown | 8-1-02 | EDS |
| 11 | Correction of Error | As Shown | 8-1-02 | EDS |
| 12 | Correction of Error | As Shown | 8-1-02 | EDS |
| 13 | Correction of Error | As Shown | 8-1-02 | EDS |
| 14 | Correction of Error | As Shown | 8-1-02 | EDS |
| 15 | Correction of Error | As Shown | 8-1-02 | EDS |
| 16 | Correction of Error | As Shown | 8-1-02 | EDS |
| 17 | Correction of Error | As Shown | 8-1-02 | EDS |
| 18 | Correction of Error | As Shown | 8-1-02 | EDS |
| 19 | Correction of Error | As Shown | 8-1-02 | EDS |
| 20 | Correction of Error | As Shown | 8-1-02 | EDS |
| 21 | Correction of Error | As Shown | 8-1-02 | EDS |
| 22 | Correction of Error | As Shown | 8-1-02 | EDS |
| 23 | Correction of Error | As Shown | 8-1-02 | EDS |
| 24 | Correction of Error | As Shown | 8-1-02 | EDS |
| 25 | Correction of Error | As Shown | 8-1-02 | EDS |
| 26 | Correction of Error | As Shown | 8-1-02 | EDS |
| 27 | Correction of Error | As Shown | 8-1-02 | EDS |
| 28 | Correction of Error | As Shown | 8-1-02 | EDS |
| 29 | Correction of Error | As Shown | 8-1-02 | EDS |
| 30 | Correction of Error | As Shown | 8-1-02 | EDS |
| 31 | Correction of Error | As Shown | 8-1-02 | EDS |

RIGHT OF WAY AND TRACK MAP
THE CHESAPEAKE AND OHIO RAILWAY SYSTEM
THE CHESAPEAKE AND OHIO NORTHERN RAILWAY COMPANY
 STATION 96+31 to STATION 147+00
 SCALE: 1 INCH = 100 FEET
 SEPTEMBER 17, 1917. V17081
 OFFICE OF CHIEF ENGINEER
 RICHMOND, VIRGINIA
 23.1x55.2

THIS MAP WAS PLOTTED
DATE: 8/13/2008
TIME: 10:02 A.M.
NOTE: MAPS OLDER THAN
6 MONTHS SHOULD BE
DESTROYED.

Disclaimer: The CSX Real Property, Inc. GIS Department, its employees, agents, and personnel, MAKES NO WARRANTY OF MERCHANTABILITY OR WARRANTY FOR FITNESS OF USE FOR A PARTICULAR PURPOSE, EXPRESS OR IMPLIED, WITH RESPECT TO THE INFORMATION CONTAINED ON THIS MAP. Any user of this information accepts the same AS IS, WITH ALL FAULTS, and assumes all responsibility for the use thereof, and further warrants and agrees to hold the CSX Real Property, Inc. GIS Dept., its employees, agents, and personnel, harmless from and against any damage, loss or liability arising from any use of the information.

Any user should obtain independent verification of all information contained on this MAP. CSX Real Property, Inc. GIS Department, its employees, agents, and personnel, disclaims, and shall not be held liable for, any and all damage, loss or liability, whether direct, indirect or consequential, which arises or may arise from this MAP information or use thereof by any person or entity.

Proprietary Information: The CSX Real Property, Inc. GIS Dept. has copyrighted the information and databases on this MAP and they reserve all rights therein. No portion of the products or databases on this MAP may be reproduced in any form or by any means without the express written authorization of the CSX Real Property, Inc. GIS Dept. or its authorized agents.

| No | GRANTOR | GRANTEE | INSTRUMENT | DATE | RECORD | CUST No | REMARKS |
|----|--------------------------------|-------------|------------|-------------|------------------------------|---------|---------|
| 17 | Lula Roe Hammond, widow | C & O Ry Co | Deed | Aug 8, 1867 | D.B. 375, p 613 Aug 8, 1867 | 808 | |
| 18 | Greater Portsmouth Growth Corp | C & O Ry Co | Deed | Aug 8, 1947 | D.B. 375, p 660 Aug 10, 1867 | 807 | |



| No | GRANTOR | GRANTEE | INSTRUMENT | DATE | RECORD | CUST No | REMARKS |
|----|----------------------------|------------|------------|--------------|-----------------------------|---------|---|
| 1 | Robt W White | C & O N Ry | Deed | Feb 18, 1915 | DB 114 p 22, Feb 19, 1915 | 108 | |
| 2 | Emma Emmert | " | Deed | Feb 18, 1915 | DB 114 p 3, Feb 19, 1915 | 124 | |
| 3 | B & O S W Ry | " | Agreement | Aug 2, 1915 | C & O Northern Cont | *33 | Right to occupy a cross over B & O S W Ry land across Parcel #2 in deed. |
| 4 | Henry E Ketter, et ux | " | Deed | Feb 20, 1915 | DB 114 p 46, Mch 9, 1915 | 150 | |
| 5 | Henry E Ketter, et ux | " | Deed | Feb 20, 1915 | DB 114 p 46, Mch 9, 1915 | 150 | Parcel #1 in deed. |
| 6 | Porter Township Trustees | " | Agreement | Apr 19, 1915 | C & O Northern Cont | *23 | Right to occupy a cross Co Road with overhead crossing, etc. at the 184+50. See Note No 2. |
| 7 | Stephen S Halderman, et ux | " | Deed | Feb 18, 1915 | DB 114 p 5, Feb 19, 1915 | 127 | Parcel #1 in deed. |
| 8 | Stephen S Halderman, et ux | " | Deed | Feb 18, 1915 | DB 114 p 5, Feb 19, 1915 | 127 | Parcel #2 in deed. See Note No 2 & 3. |
| 9 | Henry E Ketter, et ux | " | Deed | Feb 20, 1915 | DB 114 p 46, Mch 9, 1915 | 150 | Parcel #3 in deed. See Note No 3. |
| 10 | Stephen S Halderman, et ux | " | Deed | Feb 18, 1915 | DB 114 p 5, Feb 19, 1915 | 127 | Parcel #3 in deed. See Note No 3. |
| 11 | Vinton Marwine, et al | " | Deed | Feb 24, 1918 | DB 114 p 51, Mch 9, 1915 | 92 | Same as parcel No 1, Map No 3 Part of land in deed See Note No 1 & 3. |
| 12 | Scioto County, O Comrs | " | Agreement | Apr 6, 1915 | C & O Northern Cont | *26 | Right to occupy a cross Co Road with overhead crossing, etc. at the 184+50. See Note No 2. Right to occupy a cross above grade Exchange location of Co road etc. at the 195+00. |
| 13 | Harrison Township Trustees | " | Agreement | Apr 19, 1915 | C & O Northern Cont | *25 | |
| 14 | Edward J Deahler, et al | C & O Ry | Deed | Apr 11, 1929 | D B 184 p 325, Apr 17, 1929 | 625 | |
| 15 | James E Hannah, et ux | " | Deed | Apr 25, 1929 | D B 184 p 306, May 9, 1929 | 626 | |
| 16 | Daisy Parsons, et ux | " | Deed | May 22, 1929 | D B 184 p 443, May 27, 1929 | 626 | |
| 17 | Jennie C Howell, et al | " | Deed | Aug 5, 1929 | D B 188 p 308, Oct 1, 1929 | 640 | |
| 18 | Walter Mesado, et ux | " | Deed | Apr 22, 1929 | D B 184 p 400, May 9, 1929 | 625 | See Note No. 3. |
| 19 | Vinton Marwin, et ux | " | Deed | Mch 7, 1929 | D B 184 p 285, Mch 25, 1929 | 617 | Parcel #1 in deed. See Note No 1 & 3. |

| REVISION | REFERENCE | DATE | BY |
|----------|-------------|---------|-------|
| 1 | DB 114 p 22 | 12-8-57 | SALES |
| 2 | DB 114 p 3 | 12-8-57 | SALES |
| 3 | DB 114 p 46 | 12-8-57 | SALES |
| 4 | DB 114 p 51 | 12-8-57 | SALES |
| 5 | DB 114 p 5 | 12-8-57 | SALES |
| 6 | DB 114 p 46 | 12-8-57 | SALES |
| 7 | DB 114 p 5 | 12-8-57 | SALES |
| 8 | DB 114 p 51 | 12-8-57 | SALES |
| 9 | DB 114 p 5 | 12-8-57 | SALES |
| 10 | DB 114 p 51 | 12-8-57 | SALES |

Scioto Co. O.

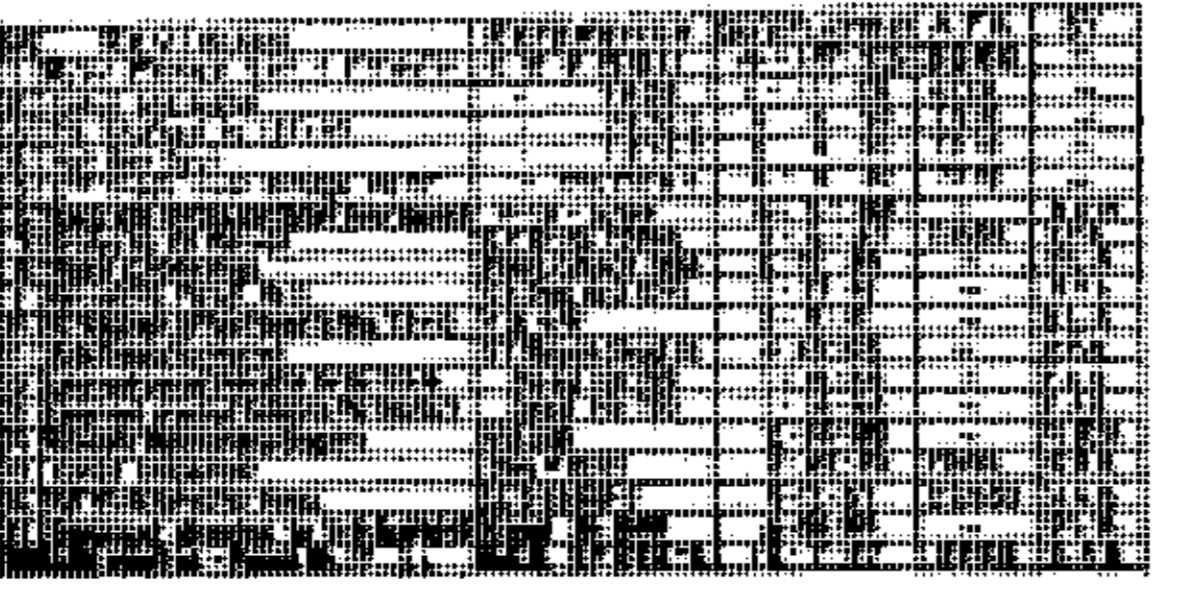

Note No 1 - By deed No 722 dated Oct 11, 1863 recorded Nov 15, 1863 in D B 385 p 389 C & O Ry conveyed easement over the parcel to Scioto Co for highway purposes at survey station 155+00.
Note No 2 - By deed No 722 dated Oct 11, 1863 recorded Oct 12, 1863 in D B 385 p 389 C & O Ry conveyed easement over the parcel to Scioto Co for highway purposes, survey station 164+50.
Note No 3 - By deed No 722 dated Oct 11, 1863 recorded Oct 12, 1863 in D B 385 p 389 C & O Ry conveyed easement over the parcel to Scioto Co for highway purposes, survey station 164+50.
Note No 4 - By deed No 722 dated Oct 11, 1863 recorded Oct 12, 1863 in D B 385 p 389 C & O Ry conveyed easement over the parcel to Scioto Co for highway purposes, survey station 164+50.
Note No 5 - By deed No 722 dated Oct 11, 1863 recorded Oct 12, 1863 in D B 385 p 389 C & O Ry conveyed easement over the parcel to Scioto Co for highway purposes, survey station 164+50.
Note No 6 - By deed No 722 dated Oct 11, 1863 recorded Oct 12, 1863 in D B 385 p 389 C & O Ry conveyed easement over the parcel to Scioto Co for highway purposes, survey station 164+50.
Note No 7 - By deed No 722 dated Oct 11, 1863 recorded Oct 12, 1863 in D B 385 p 389 C & O Ry conveyed easement over the parcel to Scioto Co for highway purposes, survey station 164+50.
Note No 8 - By deed No 722 dated Oct 11, 1863 recorded Oct 12, 1863 in D B 385 p 389 C & O Ry conveyed easement over the parcel to Scioto Co for highway purposes, survey station 164+50.
Note No 9 - By deed No 722 dated Oct 11, 1863 recorded Oct 12, 1863 in D B 385 p 389 C & O Ry conveyed easement over the parcel to Scioto Co for highway purposes, survey station 164+50.
Note No 10 - By deed No 722 dated Oct 11, 1863 recorded Oct 12, 1863 in D B 385 p 389 C & O Ry conveyed easement over the parcel to Scioto Co for highway purposes, survey station 164+50.
Note No 11 - By deed No 722 dated Oct 11, 1863 recorded Oct 12, 1863 in D B 385 p 389 C & O Ry conveyed easement over the parcel to Scioto Co for highway purposes, survey station 164+50.
Note No 12 - By deed No 722 dated Oct 11, 1863 recorded Oct 12, 1863 in D B 385 p 389 C & O Ry conveyed easement over the parcel to Scioto Co for highway purposes, survey station 164+50.
Note No 13 - By deed No 722 dated Oct 11, 1863 recorded Oct 12, 1863 in D B 385 p 389 C & O Ry conveyed easement over the parcel to Scioto Co for highway purposes, survey station 164+50.
Note No 14 - By deed No 722 dated Oct 11, 1863 recorded Oct 12, 1863 in D B 385 p 389 C & O Ry conveyed easement over the parcel to Scioto Co for highway purposes, survey station 164+50.
Note No 15 - By deed No 722 dated Oct 11, 1863 recorded Oct 12, 1863 in D B 385 p 389 C & O Ry conveyed easement over the parcel to Scioto Co for highway purposes, survey station 164+50.
Note No 16 - By deed No 722 dated Oct 11, 1863 recorded Oct 12, 1863 in D B 385 p 389 C & O Ry conveyed easement over the parcel to Scioto Co for highway purposes, survey station 164+50.
Note No 17 - By deed No 722 dated Oct 11, 1863 recorded Oct 12, 1863 in D B 385 p 389 C & O Ry conveyed easement over the parcel to Scioto Co for highway purposes, survey station 164+50.
Note No 18 - By deed No 722 dated Oct 11, 1863 recorded Oct 12, 1863 in D B 385 p 389 C & O Ry conveyed easement over the parcel to Scioto Co for highway purposes, survey station 164+50.
Note No 19 - By deed No 722 dated Oct 11, 1863 recorded Oct 12, 1863 in D B 385 p 389 C & O Ry conveyed easement over the parcel to Scioto Co for highway purposes, survey station 164+50.
Note No 20 - By deed No 722 dated Oct 11, 1863 recorded Oct 12, 1863 in D B 385 p 389 C & O Ry conveyed easement over the parcel to Scioto Co for highway purposes, survey station 164+50.

RIGHT OF WAY AND TRACK MAP
THE CHESAPEAKE AND OHIO RAILWAY SYSTEM
THE CHESAPEAKE AND OHIO NORTHERN RAILWAY COMPANY
 STATION 147+00 to STATION 196+00
 SCALE - 1 INCH = 100 FEET
 SEPTEMBER 17 1917.
 Office of Valuation Committee
 Richmond, Virginia

V-45
3

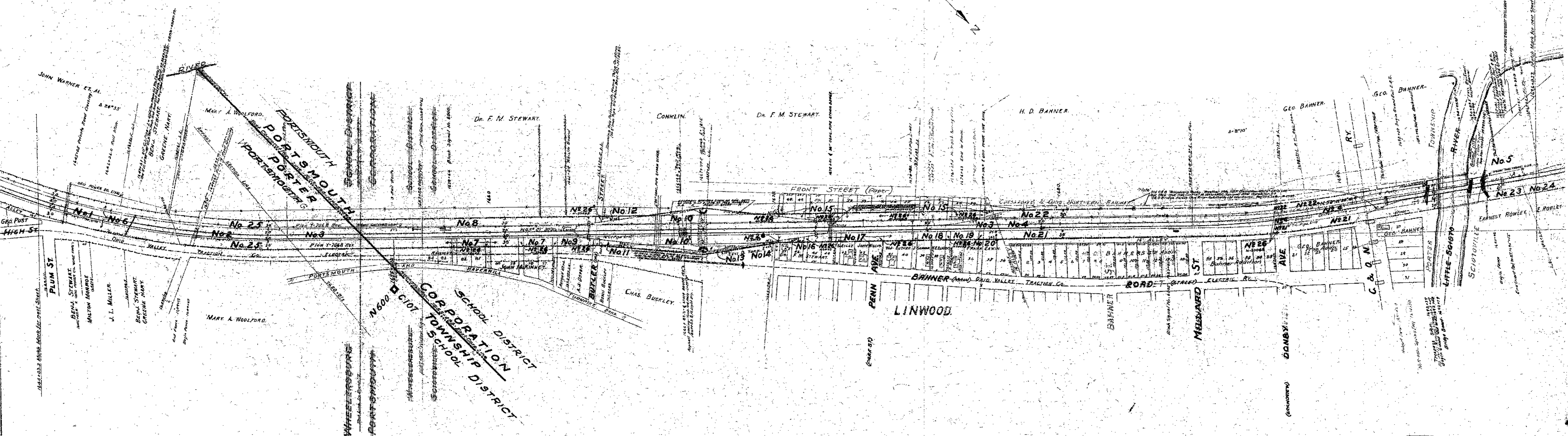
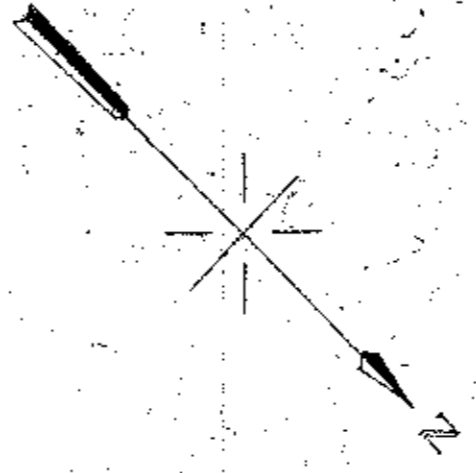

JOHN WARNER ET AL.
MART A. WOLFORD
DR. F. M. STEWART
CONKLIN
H. D. BANNER
GEO. BANNER
J. L. MILLER
BENJ. STEWART
MILTON HARRIS
MARY A. WOLFORD
CHAS. BUCKLEY
EARNEST ROWLEY

RIGHT-OF-WAY AND TRACK MAP.
NORFOLK AND WESTERN RY.

KENOVA DISTRICT (SCIOTO DIV.)
STATION 1694+00 TO STATION 1696+00

Sheet No. 22 of 36 sheets of Kenova Dist. (Scioto Div.)
from survey station 1692+00 to survey station 1696+00
W. H. HARRIS

Office of Valuation Engineer
Cincinnati, Va. June 30, 1916



12835

2835

This map was not prepared or intended for use as a real estate title map. The railway company does not represent or suggest that the property lines and right-of-way lines shown on the map are accurate or that any other information on the map is correct. The company does not represent that it has checked this map for accuracy.

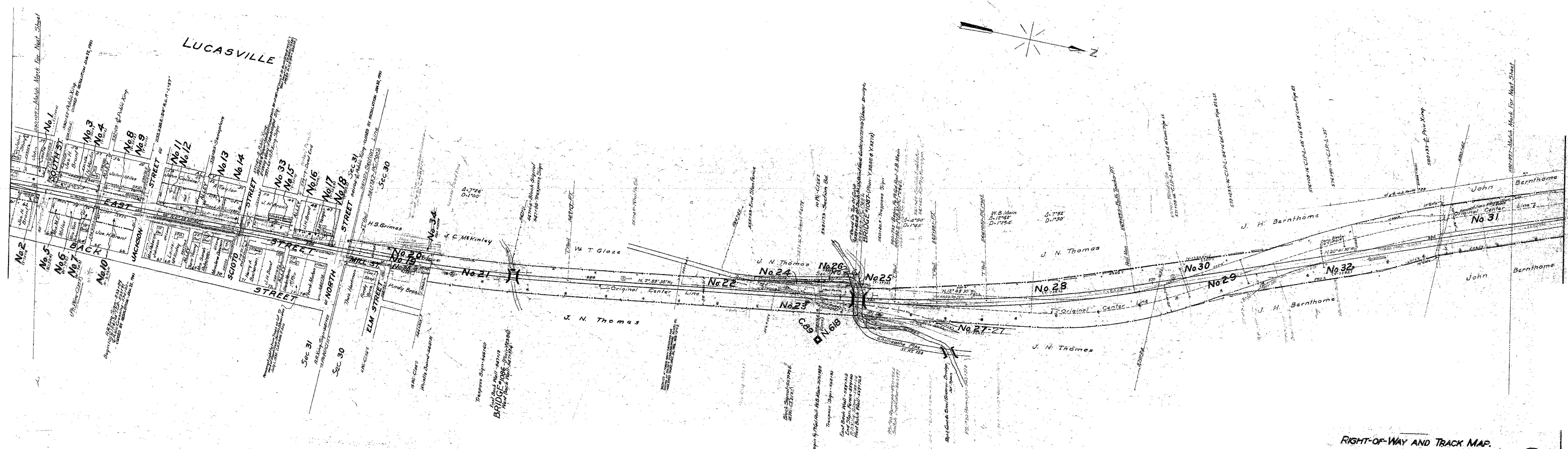

12862

2862

Sheet No. 8 of 65 sheets of Santa District
 from survey station 530 + 0.87 to survey station 532 + 1.827
 C. H. B. Co. Engineers

RIGHT-OF-WAY AND TRACK MAP.
NORFOLK AND WESTERN RY.
COLUMBUS DISTRICT.
 STATION 530 + 0.87 TO STATION 532 + 1.827
 SCALE: 1" = 100 FT.
 Office of Valuation Engineers
 Roanoke Va June 30, 1916

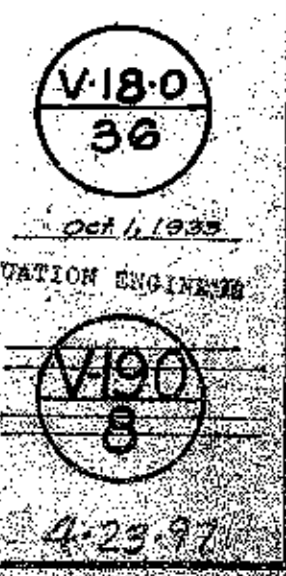

4-25-37

This map was not prepared or intended for use as a real estate title map. The railway company does not represent or suggest that the property lines and right-of-way lines shown on the map are accurate or that any other information on the map is correct. The company does not represent that it has checked this map for accuracy.

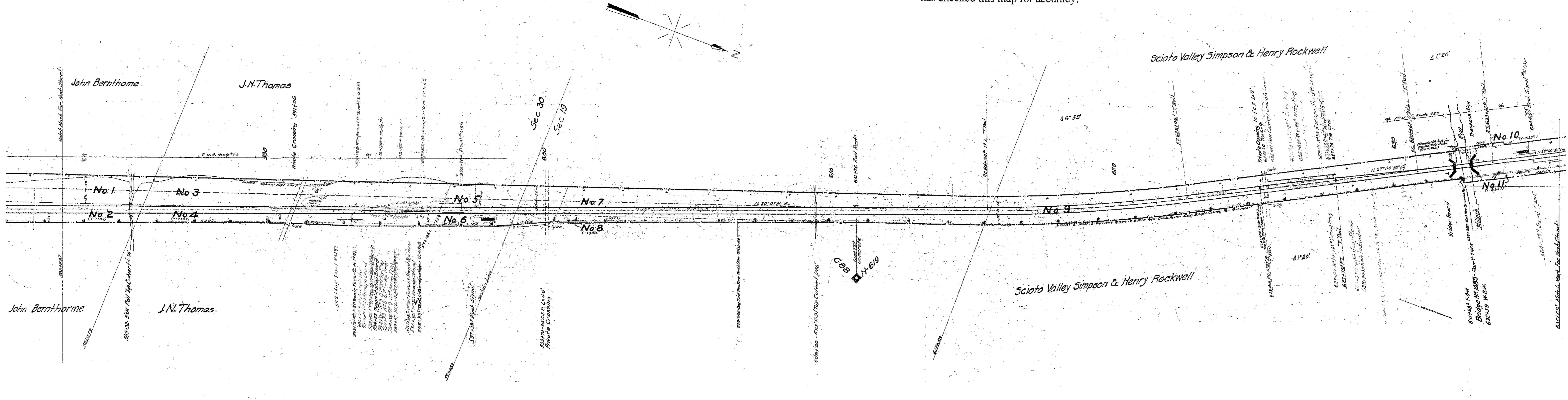

12863

Sheet No. 9 of 69 sheets of Scioto District
 from survey station 389+85 to survey station 635+62

RIGHT-OF-WAY AND TRACK MAP.
NORFOLK AND WESTERN RY.
 COLUMBUS DISTRICT.

STATION 589+89 TO STATION 635+62
 SCALE: 1"=100 FT.

Office of Valuation Engineer
 Roanoke Va. June 30, 1916

VIBO
 37
 1916
 3

533 / 571

DEED DATED _____ PAGE _____
 C. E. DEED BOOK _____ PAGE _____
 COUNTY DEED BOOK _____
 POSTED PLANS _____
 C. E. FILE NO. 66917
 MADE BY J.O.T.
 CHECKED BY L.O.T.

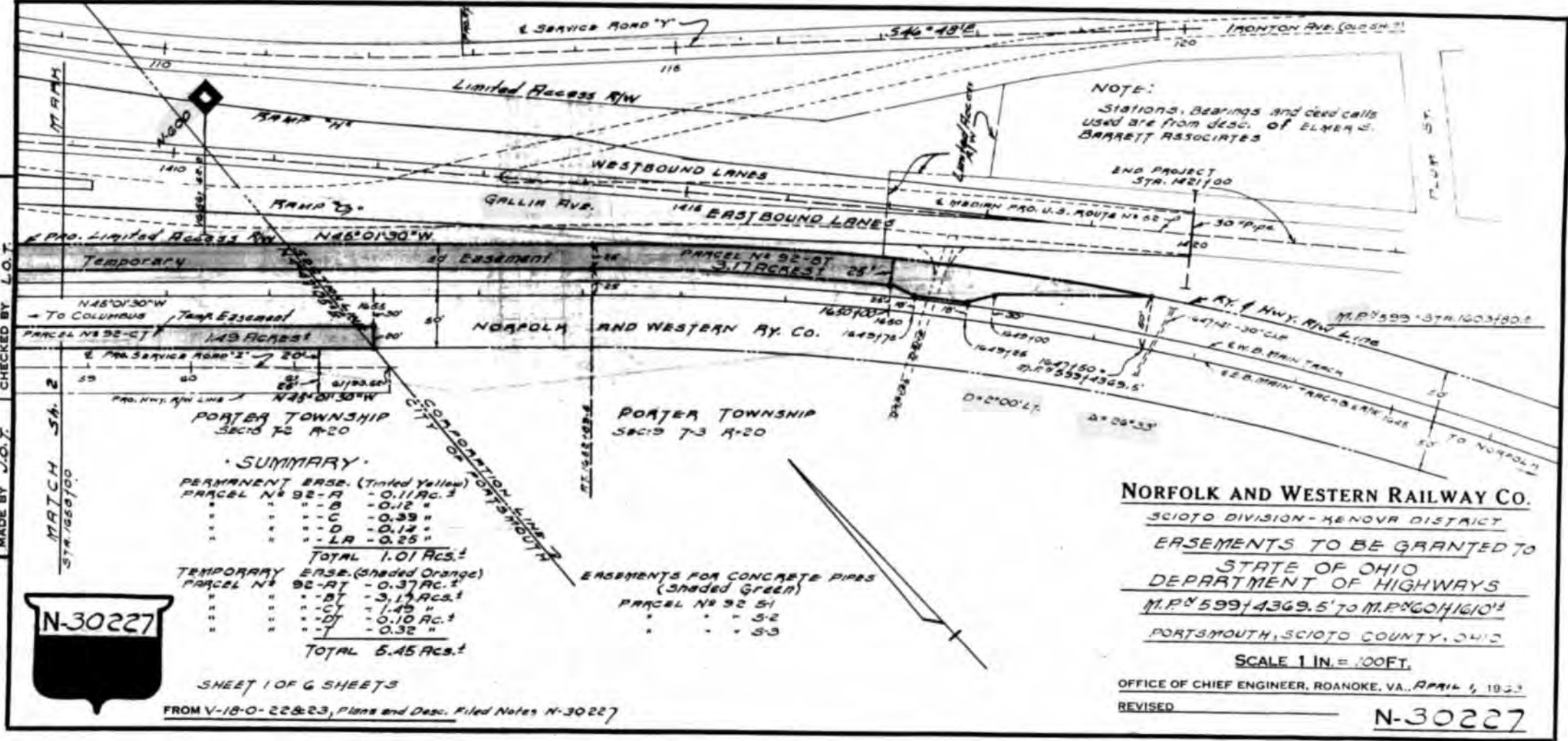

SUMMARY

| PERMANENT BASE (Tinted Yellow) | |
|--------------------------------|-------------------|
| PARCEL # 92-A | 0.11 AC.± |
| " " " B | 0.12 " |
| " " " C | 0.39 " |
| " " " D | 0.12 " |
| " " " LR | 0.25 " |
| TOTAL | 1.01 ACS.± |

| TEMPORARY ERSE (Shaded Orange) | |
|--------------------------------|-------------------|
| PARCEL # 92-AT | 0.37 AC.± |
| " " " BT | 3.17 ACS.± |
| " " " CT | 1.45 " |
| " " " DT | 0.10 AC.± |
| " " " T | 0.32 " |
| TOTAL | 5.45 ACS.± |

EASEMENTS FOR CONCRETE PIPES
 (SHADDED GREEN)
 PARCEL # 92 51 52
 53



SHEET 1 OF 6 SHEETS
 FROM V-18-0-22&23, Plans and Desc. Filed Notes N-30227

NOTE:
 Stations, Bearings and deed calls
 used are from desc. of ELMER S.
 BARRETT ASSOCIATES

NORFOLK AND WESTERN RAILWAY CO.
 SCIOTO DIVISION - KENOVIA DISTRICT
EASEMENTS TO BE GRANTED TO
STATE OF OHIO
DEPARTMENT OF HIGHWAYS
M.P. 599+4369.5 TO M.P. 60+1610.5
 PORTSMOUTH, SCIOTO COUNTY, OHIO
 SCALE 1 IN. = 100 FT.
 OFFICE OF CHIEF ENGINEER, ROANOKE, VA., APRIL 4, 1923
 REVISED _____ **N-30227**

SHEET 1 OF 6 SHEETS