



A unit of American Electric Power

AEP Ohio
850 Tech Center Drive
Gahanna, OH 43230
AEPohio.com

January 22, 2007

Trans Systems
Mike Weeks
5747 Perimeter Drive
Suite 240
Dublin, Ohio 43017

Dear Mr. Weeks,

I have reviewed plans "SCI-823-6.81 Phase 1." All pole highlighted in yellow are owned or contacted by American Electric Power. We have a great deal of conflict with this project. Each crossing of a road will mean the need for our lines to be relocated or removed. Many of these lines are radial, which means our new lines will need to be constructed and energized before we can remove the old lines. For your records, I have enclosed a set of our facilities maps showing the approximate location of our distribution facilities in the area of your project. On our facility maps I have marked with highlighter the approximate crossing of the new SR 823 and our distribution facilities. Our backlog for design for this area is 3-6 months and the amount of conflict with this project makes it imperative that we receive stage two plans as soon as possible so that we may attempt to meet ODOT 9's time line. Please submit a full set of stage two plans with electronic file of plan & profile so that we may start the process of relocation.

During my review, I saw no underground distribution cable in the area of this project at this time. Therefore, I don't feel we have any conflict with our underground facilities in the area of your project.

If you have any further questions pertaining to this project please contact me at 614-883-6829.

Sincerely,

A handwritten signature in blue ink, appearing to read "Rick Eckle".

Rick Eckle
Distribution Public Project Coordinator

Cc: Randy Wilson, ODOT 9
Lee Griffith, AEP Chillicothe Engineering
File

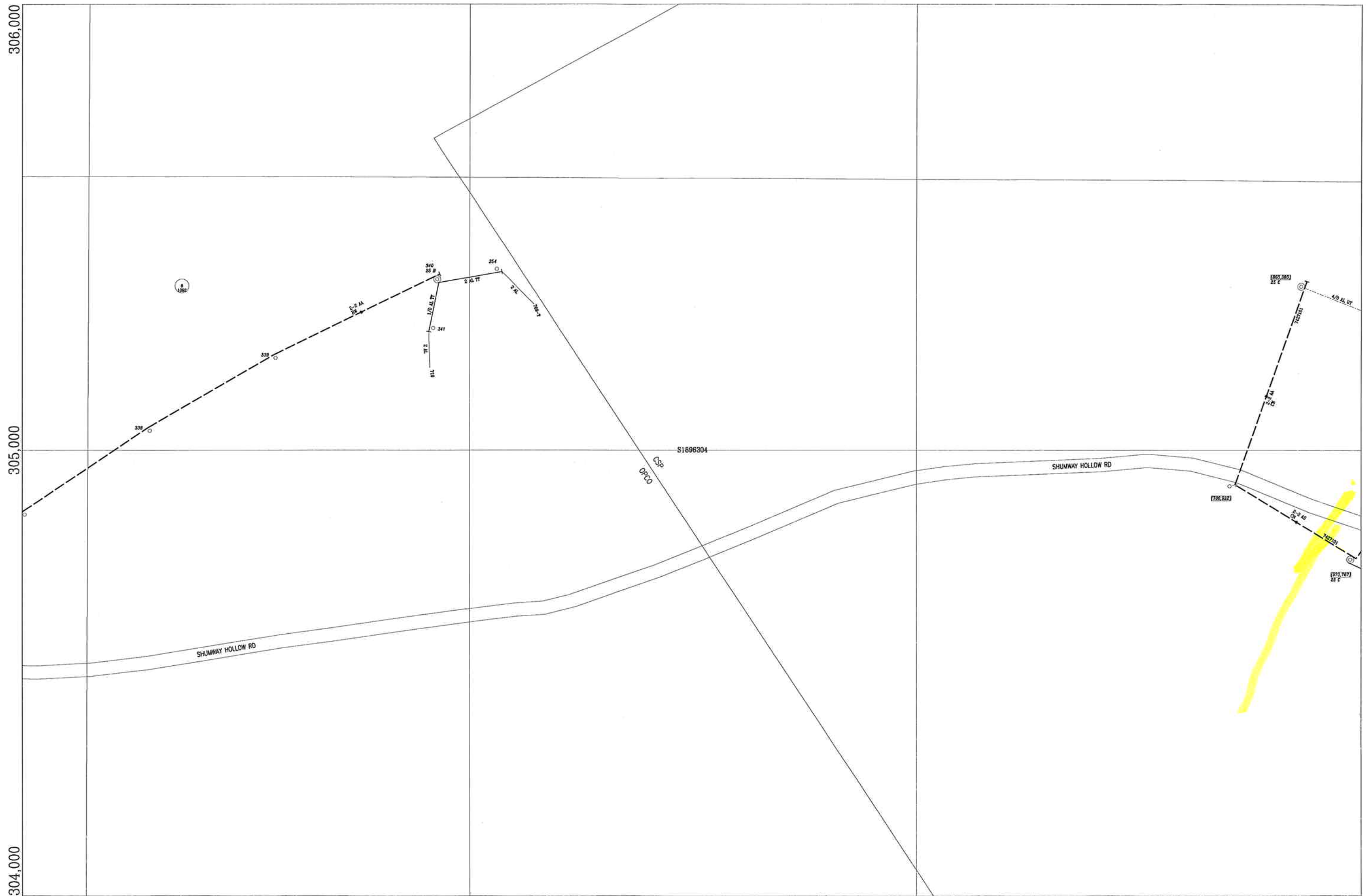

1,896,000

1,897,000

1,898,000

1,899,000

304,000

305,000

306,000

COLUMBUS SOUTHERN POWER CO.
 REGION: AEP OHIO DISTRICT:

DISCLAIMER:
 THIS MAP CONSTITUTES COPYRIGHTED AND CONFIDENTIAL MATERIAL AND MAY NOT
 BE REPRODUCED OR COPIED IN ANY MANNER WITHOUT THE WRITTEN CONSENT OF
 AMERICAN ELECTRIC POWER. THIS MAP IS PROVIDED "AS IS WITHOUT WARRANTY"
 AND THE INFORMATION CONTAINED HEREIN SHOULD NOT BE RELIED UPON EXCLUSIVELY
 TO DESIGN, CONSTRUCT, EXCAVATE OR PREPARE PLANS. IF EXCAVATION OR DIGGING IS
 TO BE PERFORMED, THE EXCAVATOR MUST CONTACT THE UTILITY ONE-CALL SYSTEM IN
 THE LOCALE WHERE THE WORK IS TO BE PERFORMED.

LAST REVISED: 06/13/2000
 LAST PLOTTED:

SCALE: 1"= 100'
 CPR MAP NAME: S1896304

Interior Moves
Exterior Moves
1899763-304009 : S1899304



306,000
305,000
304,000

1,899,000 1,900,000 1,901,000 1,902,000

COLUMBUS SOUTHERN POWER CO.
REGION: AEP OHIO DISTRICT:

DISCLAIMER:
THIS MAP CONSTITUTES COPYRIGHTED AND CONFIDENTIAL MATERIAL AND MAY NOT BE REPRODUCED OR COPIED IN ANY MANNER WITHOUT THE WRITTEN CONSENT OF AMERICAN ELECTRIC POWER. THIS MAP IS PROVIDED "AS IS" WITHOUT WARRANTY AND THE INFORMATION CONTAINED HEREIN SHOULD NOT BE RELIED UPON EXCLUSIVELY TO DESIGN, CONSTRUCT, EXCAVATE OR PREPARE PLANS. IF EXCAVATION OR DIGGING IS TO BE PERFORMED, THE EXCAVATOR MUST CONTACT THE UTILITY ONE-CALL SYSTEM IN THE LOCALE WHERE THE WORK IS TO BE PERFORMED.

LAST REVISED: 06/13/2000
LAST PLOTTED:

SCALE: 1" = 100'
CPR MAP NAME: S1899304

308,000
307,000
306,000

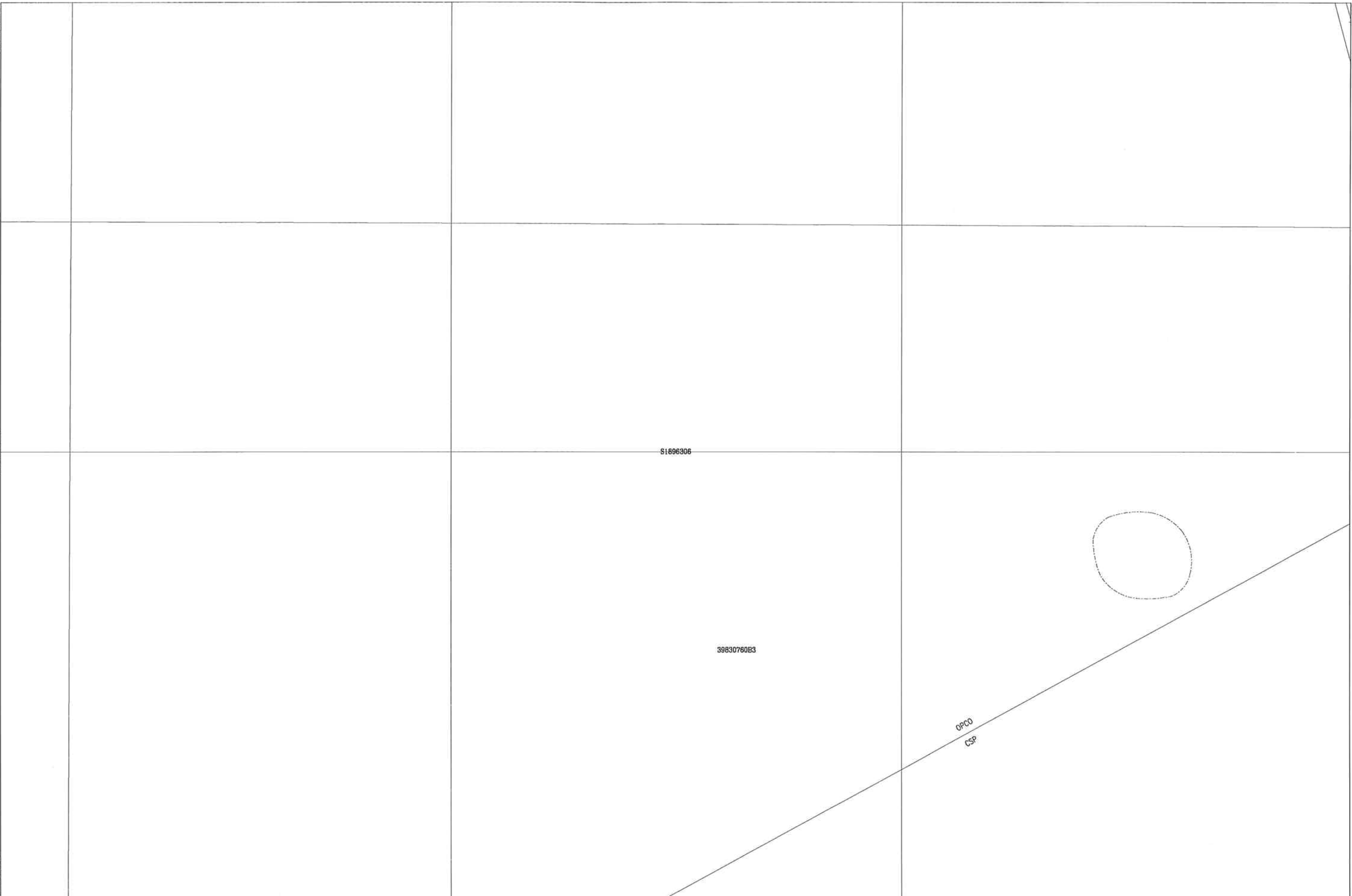

S1896306

39830760B3

OPCO
CSP

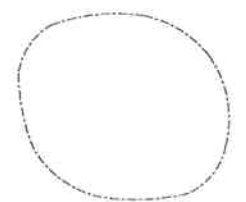

1,896,000 1,897,000 1,898,000 1,899,000

COLUMBUS SOUTHERN POWER CO.
REGION: AEP OHIO DISTRICT:

DISCLAIMER:
THIS MAP CONSTITUTES COPYRIGHTED AND CONFIDENTIAL MATERIAL AND MAY NOT
BE REPRODUCED OR COPIED IN ANY MANNER WITHOUT THE WRITTEN CONSENT OF
AMERICAN ELECTRIC POWER. THIS MAP IS PROVIDED "AS IS WITHOUT WARRANTY"
AND THE INFORMATION CONTAINED HEREIN SHOULD NOT BE RELIED UPON EXCLUSIVELY
TO DESIGN, CONSTRUCT, EXCAVATE OR PREPARE PLANS. IF EXCAVATION OR DIGGING IS
TO BE PERFORMED, THE EXCAVATOR MUST CONTACT THE UTILITY ONE-CALL SYSTEM IN
THE LOCALE WHERE THE WORK IS TO BE PERFORMED.

LAST REVISED: 06/13/2000
LAST PLOTTED:

SCALE: 1"= 100'
CPR MAP NAME: S1896306

39830736B4

39830760A1

39830760C1

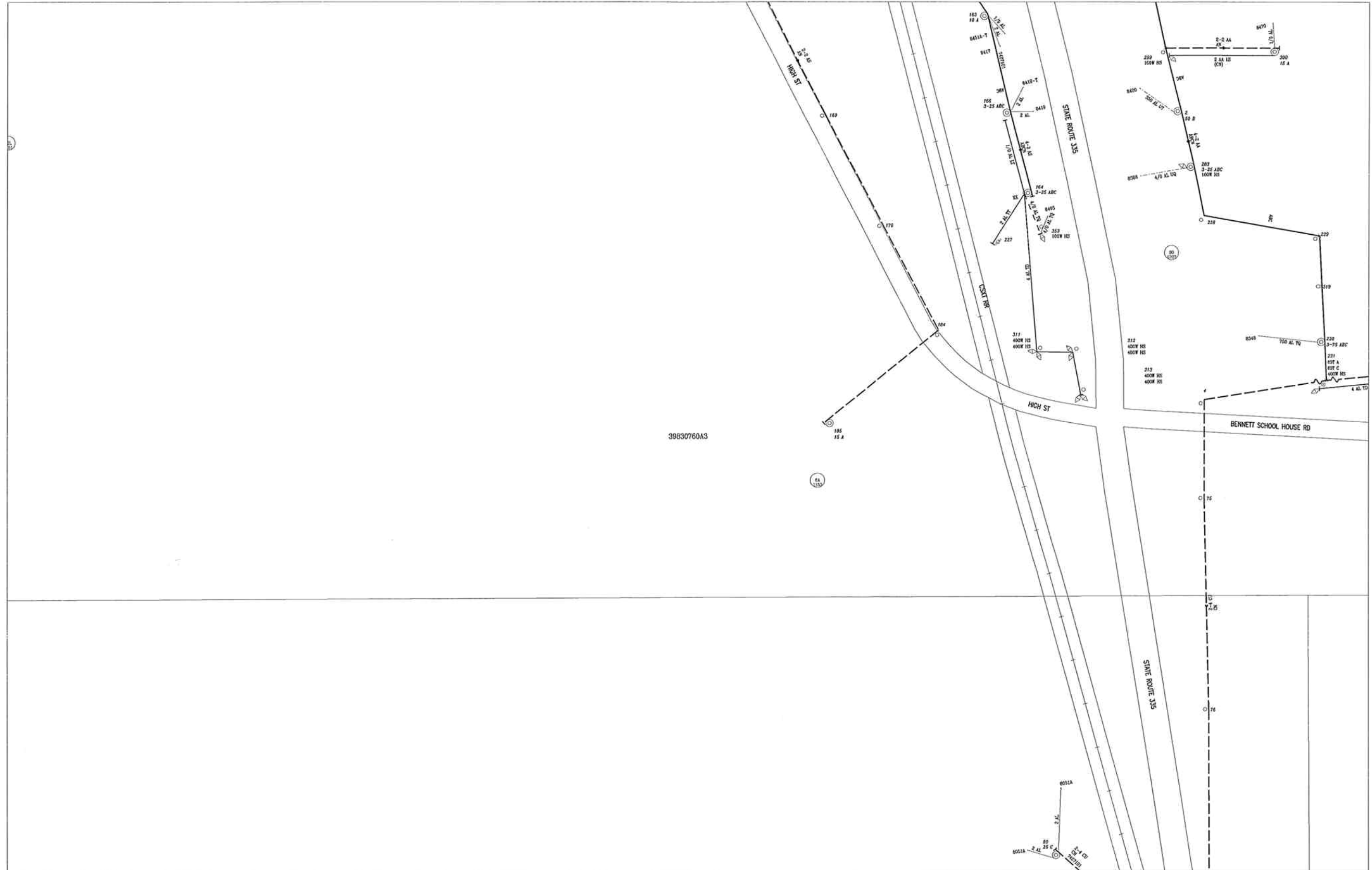

39830760A3

39830760A4



REGION: AEP OHIO DISTRICT:

THIS MAP CONSTITUTES COPYRIGHTED AND CONFIDENTIAL MATERIAL AND MAY NOT BE REPRODUCED OR COPIED IN ANY MANNER WITHOUT THE WRITTEN CONSENT OF AMERICAN ELECTRIC POWER. THIS MAP IS PROVIDED "AS IS WITHOUT WARRANTY" AND THE INFORMATION CONTAINED HEREIN SHOULD NOT BE RELIED UPON EXCLUSIVELY TO DESIGN, CONSTRUCT, EXCAVATE OR PREPARE PLANS. IF EXCAVATION OR DIGGING IS TO BE PERFORMED, THE EXCAVATOR MUST CONTACT THE UTILITY ONE-CALL SYSTEM IN THE LOCALE WHERE THE WORK IS TO BE PERFORMED.

LAST REVISED: 01/01/1900
 LAST PLOTTED:
 Last Pole Number: 359

Ohio Power
 SCALE 1"=100'
 PLOT NAME: 39830760A3
 MAP BORDER NAME: 39830760

39830760A2



39830759D3

39830760B3

39830760B2



REGION: AEP OHIO DISTRICT:

THIS MAP CONSTITUTES COPYRIGHTED AND CONFIDENTIAL MATERIAL AND MAY NOT BE REPRODUCED OR COPIED IN ANY MANNER WITHOUT THE WRITTEN CONSENT OF AMERICAN ELECTRIC POWER. THIS MAP IS PROVIDED "AS IS WITHOUT WARRANTY" AND THE INFORMATION CONTAINED HEREIN SHOULD NOT BE RELIED UPON EXCLUSIVELY TO DESIGN, CONSTRUCT, EXCAVATE OR PREPARE PLANS. IF EXCAVATION OR DIGGING IS TO BE PERFORMED, THE EXCAVATOR MUST CONTACT THE UTILITY ONE-CALL SYSTEM IN THE LOCALE WHERE THE WORK IS TO BE PERFORMED.

LAST REVISED: 01/01/1900
 LAST PLOTTED:
 Last Pole Number: 359

Ohio Power
 SCALE 1"=100'
 PLOT NAME: 39830760B1
 MAP BORDER NAME: 39830760

39830760A1

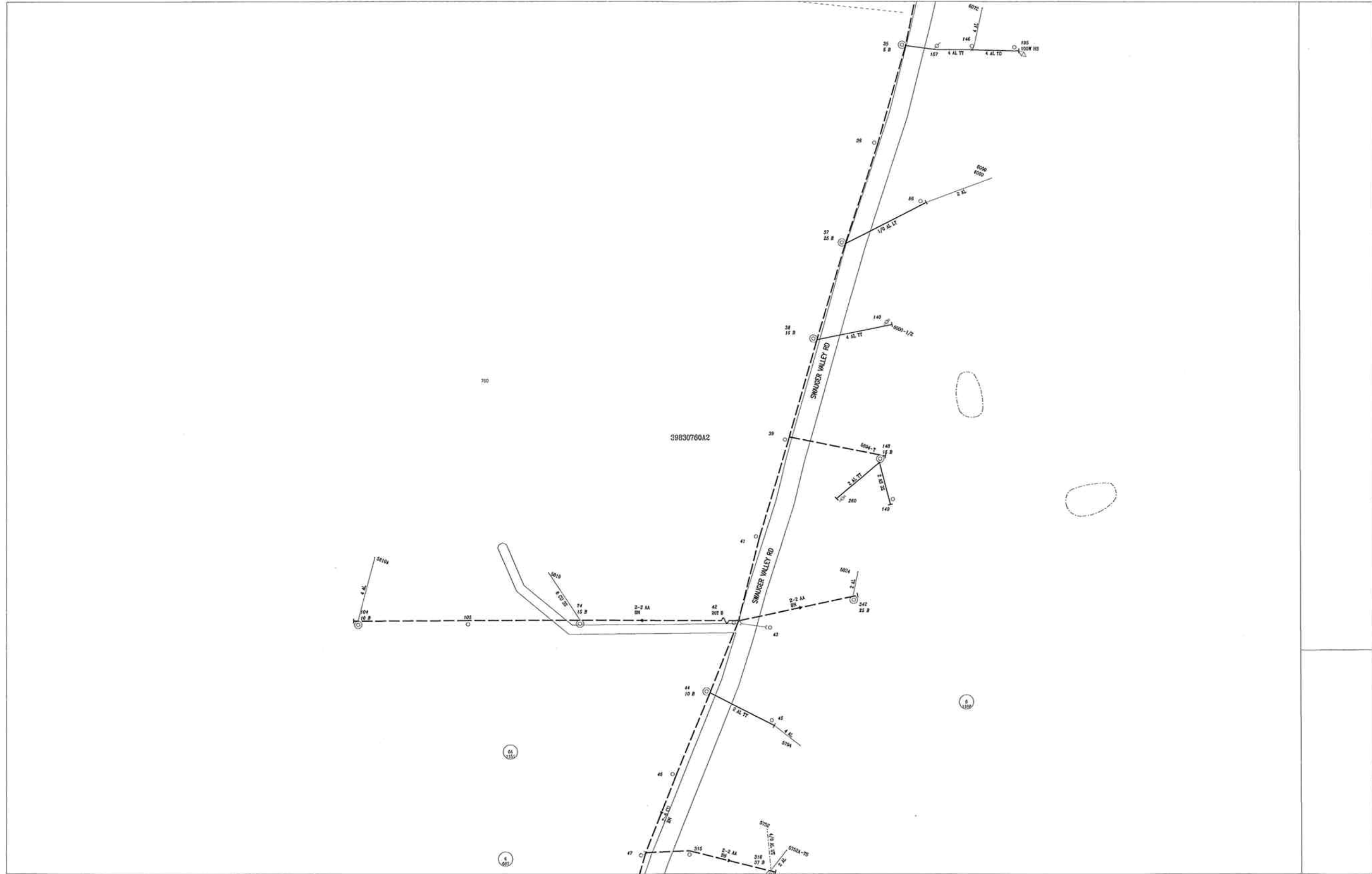

39830760B1



REGION: AEP OHIO DISTRICT:

THIS MAP CONSTITUTES COPYRIGHTED AND CONFIDENTIAL MATERIAL AND MAY NOT BE REPRODUCED OR COPIED IN ANY MANNER WITHOUT THE WRITTEN CONSENT OF AMERICAN ELECTRIC POWER. THIS MAP IS PROVIDED "AS IS WITHOUT WARRANTY" AND THE INFORMATION CONTAINED HEREIN SHOULD NOT BE RELIED UPON EXCLUSIVELY TO DESIGN, CONSTRUCT, EXCAVATE OR PREPARE PLANS. IF EXCAVATION OR DIGGING IS TO BE PERFORMED, THE EXCAVATOR MUST CONTACT THE UTILITY ONE-CALL SYSTEM IN THE LOCALE WHERE THE WORK IS TO BE PERFORMED.

LAST REVISED: 01/01/1900
 LAST PLOTTED:
 Last Pole Number: 359

Ohio Power
 SCALE 1"=100'
 PLOT NAME: 39830760A2
 MAP BORDER NAME: 39830760

20001
 2 : A3
 4 : A3
 6-14 : C1
 21 : C1
 22-24 : A1
 25-29 : A2
 41-47 : A2
 48-51 : B1
 53-59 : B1
 74 : A2
 75-76 : A3
 78-79 : A4
 80 : A3
 81-82 : A4
 83 : C3
 84-85 : A4
 86 : A2
 81-86 : C3
 89-101 : B1
 102 : C1
 104-105 : A2
 106-112 : C4
 113 : B1
 115-117 : A4
 118-121 : D6
 122 : B1
 124 : C1
 125-126 : D6
 127-129 : C4
 130-133 : D6
 140 : A2
 141-144 : C4
 148 : A2
 147 : B1
 148-149 : A2
 150-151 : C4
 153-154 : C4
 156 : A4
 157 : A2
 158 : D6
 159 : C4
 163-164 : A3
 166 : A2
 168-170 : A3
 172 : A1
 173 : A1
 178 : A4
 184-185 : A3
 191-192 : B4
 195 : A2
 198-201 : C1
 211 : D6
 212 : C4
 218-220 : B1
 222 : B1
 223-224 : C4
 227-231 : A3
 231-234 : B1
 241 : D6
 242-245 : C4
 247 : D6
 250-251 : B1
 254 : C1
 257 : A1
 261 : A2
 263-264 : B4
 265 : A2
 268 : C4
 269-273 : B1
 272-275 : B1
 276 : C4
 277-279 : B6
 280 : C1
 283 : A3
 285 : C1
 286 : C4
 289 : B1
 290 : B1
 296-300 : A3
 301 : C3
 303 : C1
 304-305 : B6
 311-312 : A3
 314 : B1
 315 : A2
 316 : B1
 317-318 : B6
 318 : A3
 320-321 : A1
 322 : B6
 323 : A1
 324-325 : C4
 328 : A1
 329-329 : B1
 331 : A1
 332-341 : B4
 342 : A2
 343 : A1
 344-345 : B4
 348 : A1
 347-348 : D6
 351 : A1
 353 : A3
 354 : B4
 357 : C4
 358 : C4
 360 : C4
 361-361 : B1
 362-362 : B1
 363-363 : B1
 364-364 : B1
 365-365 : B1
 366-366 : B1
 367-367 : B1
 368-368 : B1
 369-369 : B1
 370-370 : B1
 371-371 : B1
 372-372 : B1
 373-373 : B1
 374-374 : B1
 375-375 : B1
 376-376 : B1
 377-377 : B1
 378-378 : B1
 379-379 : B1
 380-380 : B1
 381-381 : B1
 382-382 : B1
 383-383 : B1
 384-384 : B1
 385-385 : B1
 386-386 : B1
 387-387 : B1
 388-388 : B1
 389-389 : B1
 390-390 : B1
 391-391 : B1
 392-392 : B1
 393-393 : B1
 394-394 : B1
 395-395 : B1
 396-396 : B1
 397-397 : B1
 398-398 : B1
 399-399 : B1
 400-400 : B1
 401-401 : B1
 402-402 : B1
 403-403 : B1
 404-404 : B1
 405-405 : B1
 406-406 : B1
 407-407 : B1
 408-408 : B1
 409-409 : B1
 410-410 : B1
 411-411 : B1
 412-412 : B1
 413-413 : B1
 414-414 : B1
 415-415 : B1
 416-416 : B1
 417-417 : B1
 418-418 : B1
 419-419 : B1
 420-420 : B1
 421-421 : B1
 422-422 : B1
 423-423 : B1
 424-424 : B1
 425-425 : B1
 426-426 : B1
 427-427 : B1
 428-428 : B1
 429-429 : B1
 430-430 : B1
 431-431 : B1
 432-432 : B1
 433-433 : B1
 434-434 : B1
 435-435 : B1
 436-436 : B1
 437-437 : B1
 438-438 : B1
 439-439 : B1
 440-440 : B1
 441-441 : B1
 442-442 : B1
 443-443 : B1
 444-444 : B1
 445-445 : B1
 446-446 : B1
 447-447 : B1
 448-448 : B1
 449-449 : B1
 450-450 : B1
 451-451 : B1
 452-452 : B1
 453-453 : B1
 454-454 : B1
 455-455 : B1
 456-456 : B1
 457-457 : B1
 458-458 : B1
 459-459 : B1
 460-460 : B1
 461-461 : B1
 462-462 : B1
 463-463 : B1
 464-464 : B1
 465-465 : B1
 466-466 : B1
 467-467 : B1
 468-468 : B1
 469-469 : B1
 470-470 : B1
 471-471 : B1
 472-472 : B1
 473-473 : B1
 474-474 : B1
 475-475 : B1
 476-476 : B1
 477-477 : B1
 478-478 : B1
 479-479 : B1
 480-480 : B1
 481-481 : B1
 482-482 : B1
 483-483 : B1
 484-484 : B1
 485-485 : B1
 486-486 : B1
 487-487 : B1
 488-488 : B1
 489-489 : B1
 490-490 : B1
 491-491 : B1
 492-492 : B1
 493-493 : B1
 494-494 : B1
 495-495 : B1
 496-496 : B1
 497-497 : B1
 498-498 : B1
 499-499 : B1
 500-500 : B1
 501-501 : B1
 502-502 : B1
 503-503 : B1
 504-504 : B1
 505-505 : B1
 506-506 : B1
 507-507 : B1
 508-508 : B1
 509-509 : B1
 510-510 : B1
 511-511 : B1
 512-512 : B1
 513-513 : B1
 514-514 : B1
 515-515 : B1
 516-516 : B1
 517-517 : B1
 518-518 : B1
 519-519 : B1
 520-520 : B1
 521-521 : B1
 522-522 : B1
 523-523 : B1
 524-524 : B1
 525-525 : B1
 526-526 : B1
 527-527 : B1
 528-528 : B1
 529-529 : B1
 530-530 : B1
 531-531 : B1
 532-532 : B1
 533-533 : B1
 534-534 : B1
 535-535 : B1
 536-536 : B1
 537-537 : B1
 538-538 : B1
 539-539 : B1
 540-540 : B1
 541-541 : B1
 542-542 : B1
 543-543 : B1
 544-544 : B1
 545-545 : B1
 546-546 : B1
 547-547 : B1
 548-548 : B1
 549-549 : B1
 550-550 : B1
 551-551 : B1
 552-552 : B1
 553-553 : B1
 554-554 : B1
 555-555 : B1
 556-556 : B1
 557-557 : B1
 558-558 : B1
 559-559 : B1
 560-560 : B1
 561-561 : B1
 562-562 : B1
 563-563 : B1
 564-564 : B1
 565-565 : B1
 566-566 : B1
 567-567 : B1
 568-568 : B1
 569-569 : B1
 570-570 : B1
 571-571 : B1
 572-572 : B1
 573-573 : B1
 574-574 : B1
 575-575 : B1
 576-576 : B1
 577-577 : B1
 578-578 : B1
 579-579 : B1
 580-580 : B1
 581-581 : B1
 582-582 : B1
 583-583 : B1
 584-584 : B1
 585-585 : B1
 586-586 : B1
 587-587 : B1
 588-588 : B1
 589-589 : B1
 590-590 : B1
 591-591 : B1
 592-592 : B1
 593-593 : B1
 594-594 : B1
 595-595 : B1
 596-596 : B1
 597-597 : B1
 598-598 : B1
 599-599 : B1
 600-600 : B1
 601-601 : B1
 602-602 : B1
 603-603 : B1
 604-604 : B1
 605-605 : B1
 606-606 : B1
 607-607 : B1
 608-608 : B1
 609-609 : B1
 610-610 : B1
 611-611 : B1
 612-612 : B1
 613-613 : B1
 614-614 : B1
 615-615 : B1
 616-616 : B1
 617-617 : B1
 618-618 : B1
 619-619 : B1
 620-620 : B1
 621-621 : B1
 622-622 : B1
 623-623 : B1
 624-624 : B1
 625-625 : B1
 626-626 : B1
 627-627 : B1
 628-628 : B1
 629-629 : B1
 630-630 : B1
 631-631 : B1
 632-632 : B1
 633-633 : B1
 634-634 : B1
 635-635 : B1
 636-636 : B1
 637-637 : B1
 638-638 : B1
 639-639 : B1
 640-640 : B1
 641-641 : B1
 642-642 : B1
 643-643 : B1
 644-644 : B1
 645-645 : B1
 646-646 : B1
 647-647 : B1
 648-648 : B1
 649-649 : B1
 650-650 : B1
 651-651 : B1
 652-652 : B1
 653-653 : B1
 654-654 : B1
 655-655 : B1
 656-656 : B1
 657-657 : B1
 658-658 : B1
 659-659 : B1
 660-660 : B1
 661-661 : B1
 662-662 : B1
 663-663 : B1
 664-664 : B1
 665-665 : B1
 666-666 : B1
 667-667 : B1
 668-668 : B1
 669-669 : B1
 670-670 : B1
 671-671 : B1
 672-672 : B1
 673-673 : B1
 674-674 : B1
 675-675 : B1
 676-676 : B1
 677-677 : B1
 678-678 : B1
 679-679 : B1
 680-680 : B1
 681-681 : B1
 682-682 : B1
 683-683 : B1
 684-684 : B1
 685-685 : B1
 686-686 : B1
 687-687 : B1
 688-688 : B1
 689-689 : B1
 690-690 : B1
 691-691 : B1
 692-692 : B1
 693-693 : B1
 694-694 : B1
 695-695 : B1
 696-696 : B1
 697-697 : B1
 698-698 : B1
 699-699 : B1
 700-700 : B1
 701-701 : B1
 702-702 : B1
 703-703 : B1
 704-704 : B1
 705-705 : B1
 706-706 : B1
 707-707 : B1
 708-708 : B1
 709-709 : B1
 710-710 : B1
 711-711 : B1
 712-712 : B1
 713-713 : B1
 714-714 : B1
 715-715 : B1
 716-716 : B1
 717-717 : B1
 718-718 : B1
 719-719 : B1
 720-720 : B1
 721-721 : B1
 722-722 : B1
 723-723 : B1
 724-724 : B1
 725-725 : B1
 726-726 : B1
 727-727 : B1
 728-728 : B1
 729-729 : B1
 730-730 : B1
 731-731 : B1
 732-732 : B1
 733-733 : B1
 734-734 : B1
 735-735 : B1
 736-736 : B1
 737-737 : B1
 738-738 : B1
 739-739 : B1
 740-740 : B1
 741-741 : B1
 742-742 : B1
 743-743 : B1
 744-744 : B1
 745-745 : B1
 746-746 : B1
 747-747 : B1
 748-748 : B1
 749-749 : B1
 750-750 : B1
 751-751 : B1
 752-752 : B1
 753-753 : B1
 754-754 : B1
 755-755 : B1
 756-756 : B1
 757-757 : B1
 758-758 : B1
 759-759 : B1
 760-760 : B1
 761-761 : B1
 762-762 : B1
 763-763 : B1
 764-764 : B1
 765-765 : B1
 766-766 : B1
 767-767 : B1
 768-768 : B1
 769-769 : B1
 770-770 : B1
 771-771 : B1
 772-772 : B1
 773-773 : B1
 774-774 : B1
 775-775 : B1
 776-776 : B1
 777-777 : B1
 778-778 : B1
 779-779 : B1
 780-780 : B1
 781-781 : B1
 782-782 : B1
 783-783 : B1
 784-784 : B1
 785-785 : B1
 786-786 : B1
 787-787 : B1
 788-788 : B1
 789-789 : B1
 790-790 : B1
 791-791 : B1
 792-792 : B1
 793-793 : B1
 794-794 : B1
 795-795 : B1
 796-796 : B1
 797-797 : B1
 798-798 : B1
 799-799 : B1
 800-800 : B1
 801-801 : B1
 802-802 : B1
 803-803 : B1
 804-804 : B1
 805-805 : B1
 806-806 : B1
 807-807 : B1
 808-808 : B1
 809-809 : B1
 810-810 : B1
 811-811 : B1
 812-812 : B1
 813-813 : B1
 814-814 : B1
 815-815 : B1
 816-816 : B1
 817-817 : B1
 818-818 : B1
 819-819 : B1
 820-820 : B1
 821-821 : B1
 822-822 : B1
 823-823 : B1
 824-824 : B1
 825-825 : B1
 826-826 : B1
 827-827 : B1
 828-828 : B1
 829-829 : B1
 830-830 : B1
 831-831 : B1
 832-832 : B1
 833-833 : B1
 834-834 : B1
 835-835 : B1
 836-836 : B1
 837-837 : B1
 838-838 : B1
 839-839 : B1
 840-840 : B1
 841-841 : B1
 842-842 : B1
 843-843 : B1
 844-844 : B1
 845-845 : B1
 846-846 : B1
 847-847 : B1
 848-848 : B1
 849-849 : B1
 850-850 : B1
 851-851 : B1
 852-852 : B1
 853-853 : B1
 854-854 : B1
 855-855 : B1
 856-856 : B1
 857-857 : B1
 858-858 : B1
 859-859 : B1
 860-860 : B1
 861-861 : B1
 862-862 : B1
 863-863 : B1
 864-864 : B1
 865-865 : B1
 866-866 : B1
 867-867 : B1
 868-868 : B1
 869-869 : B1
 870-870 : B1
 871-871 : B1
 872-872 : B1
 873-873 : B1
 874-874 : B1
 875-875 : B1
 876-876 : B1
 877-877 : B1
 878-878 : B1
 879-879 : B1
 880-880 : B1
 881-881 : B1
 882-882 : B1
 883-883 : B1
 884-884 : B1
 885-885 : B1
 886-886 : B1
 887-887 : B1
 888-888 : B1
 889-889 : B1
 890-890 : B1
 891-891 : B1
 892-892 : B1
 893-893 : B1
 894-894 : B1
 895-895 : B1
 896-896 : B1
 897-897 : B1
 898-898 : B1
 899-899 : B1
 900-900 : B1
 901-901 : B1
 902-902 : B1
 903-903 : B1
 904-904 : B1
 905-905 : B1
 906-906 : B1
 907-907 : B1
 908-908 : B1
 909-909 : B1
 910-910 : B1
 911-911 : B1
 912-912 : B1
 913-913 : B1
 914-914 : B1
 915-915 : B1
 916-916 : B1
 917-917 : B1
 918-918 : B1
 919-919 : B1
 920-920 : B1
 921-921 : B1
 922-922 : B1
 923-923 : B1
 924-924 : B1
 925-925 : B1
 926-926 : B1
 927-927 : B1
 928-928 : B1
 929-929 : B1
 930-930 : B1
 931-931 : B1
 932-932 : B1
 933-933 : B1
 934-934 : B1
 935-935 : B1
 936-936 : B1
 937-937 : B1
 938-938 : B1
 939-939 : B1
 940-940 : B1
 941-941 : B1
 942-942 : B1
 943-943 : B1
 944-944 : B1
 945-945 : B1
 946-946 : B1
 947-947 : B1
 948-948 : B1
 949-949 : B1
 950-950 : B1
 951-951 : B1
 952-952 : B1
 953-953 : B1
 954-954 : B1
 955-955 : B1
 956-956 : B1
 957-957 : B1
 958-958 : B1
 959-959 : B1
 960-960 : B1
 961-961 : B1
 962-962 : B1
 963-963 : B1
 964-964 : B1
 965-965 : B1
 966-966 : B1
 967-967 : B1
 968-968 : B1
 969-969 : B1
 970-970 : B1
 971-971 : B1
 972-972 : B1
 973-973 : B1
 974-974 : B1
 975-975 : B1
 976-976 : B1
 977-977 : B1
 978-978 : B1
 979-979 : B1
 980-980 : B1
 981-981 : B1
 982-982 : B1
 983-983 : B1
 984-984 : B1
 985-985 : B1
 986-986 : B1
 987-987 : B1
 988-988 : B1
 989-989 : B1
 990-990 : B1
 991-991 : B1
 992-992 : B1
 993-993 : B1
 994-994 : B1
 995-995 : B1
 996-996 : B1
 997-997 : B1
 998-998 : B1
 999-999 : B1
 1000-1000 : B1

39830736B2

39830759C3

39830760A3



39830760A2



REGION: AEP OHIO DISTRICT:

THIS MAP CONSTITUTES COPYRIGHTED AND CONFIDENTIAL MATERIAL AND MAY NOT BE REPRODUCED OR COPIED IN ANY MANNER WITHOUT THE WRITTEN CONSENT OF AMERICAN ELECTRIC POWER. THIS MAP IS PROVIDED 'AS IS WITHOUT WARRANTY' AND THE INFORMATION CONTAINED HEREIN SHOULD NOT BE RELIED UPON EXCLUSIVELY TO DESIGN, CONSTRUCT, EXCAVATE OR PREPARE PLANS. IF EXCAVATION OR DIGGING IS TO BE PERFORMED, THE EXCAVATOR MUST CONTACT THE UTILITY ONE-CALL SYSTEM IN THE LOCALE WHERE THE WORK IS TO BE PERFORMED.

LAST REVISED: 01/01/1900
 LAST PLOTTED:
 Last Pole Number: 359

Ohio Power
 SCALE 1"=100'
 PLOT NAME: 39830760A1
 MAP BORDER NAME: 39830760

39830759C3

39830759C2

39830760A2

39830759C4

39830759D3



REGION: AEP OHIO

DISTRICT:

THIS MAP CONSTITUTES COPYRIGHTED AND CONFIDENTIAL MATERIAL AND MAY NOT BE REPRODUCED OR COPIED IN ANY MANNER WITHOUT THE WRITTEN CONSENT OF AMERICAN ELECTRIC POWER. THIS MAP IS PROVIDED "AS IS WITHOUT WARRANTY" AND THE INFORMATION CONTAINED HEREIN SHOULD NOT BE RELIED UPON EXCLUSIVELY TO DESIGN, CONSTRUCT, EXCAVATE OR PREPARE PLANS. IF EXCAVATION OR DIGGING IS TO BE PERFORMED, THE EXCAVATOR MUST CONTACT THE UTILITY ONE-CALL SYSTEM IN THE LOCALE WHERE THE WORK IS TO BE PERFORMED.

LAST REVISED: 01/01/1900

LAST PLOTTED:

Last Pole Number: 464

Ohio Power

SCALE 1":100'

PLOT NAME: 39830759C4

MAP BORDER NAME: 39830759

39830735D3

39830735D2

39830736B2

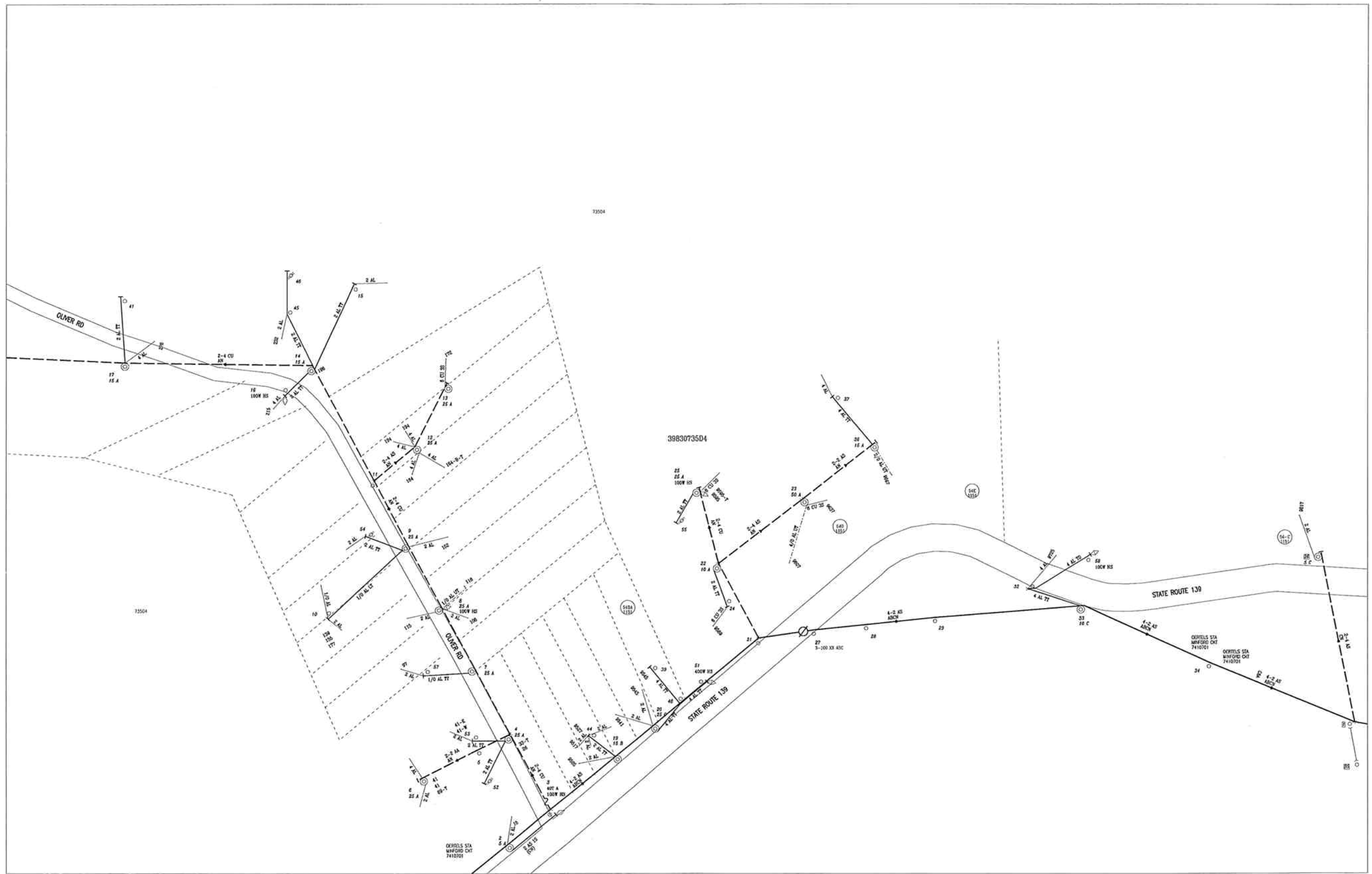

39830759C3



REGION: AEP OHIO DISTRICT:

THIS MAP CONSTITUTES COPYRIGHTED AND CONFIDENTIAL MATERIAL AND MAY NOT BE REPRODUCED OR COPIED IN ANY MANNER WITHOUT THE WRITTEN CONSENT OF AMERICAN ELECTRIC POWER. THIS MAP IS PROVIDED "AS IS WITHOUT WARRANTY" AND THE INFORMATION CONTAINED HEREIN SHOULD NOT BE RELIED UPON EXCLUSIVELY TO DESIGN, CONSTRUCT, EXCAVATE OR PREPARE PLANS. IF EXCAVATION OR DIGGING IS TO BE PERFORMED, THE EXCAVATOR MUST CONTACT THE UTILITY ONE-CALL SYSTEM IN THE LOCALE WHERE THE WORK IS TO BE PERFORMED.

LAST REVISED: 01/01/1900
 LAST PLOTTED:
 Last Pole Number: 58

Ohio Power
 SCALE 1"=100'
 PLOT NAME: 39830735D4
 MAP BORDER NAME: 39830735D4

39830735D4

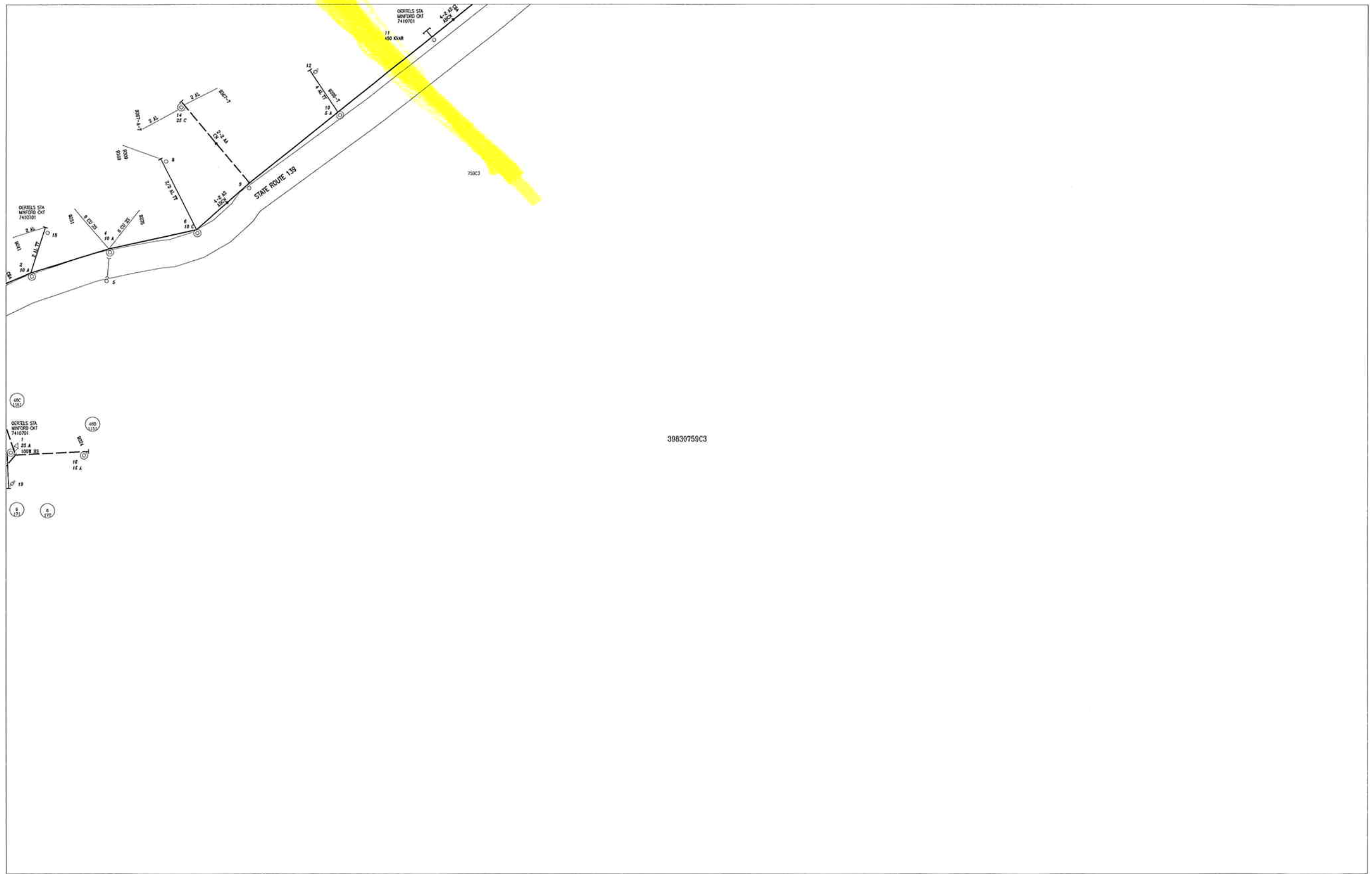

39830759C1

39830760A1

39830759C3

39830759C4



REGION: AEP OHIO DISTRICT:

THIS MAP CONSTITUTES COPYRIGHTED AND CONFIDENTIAL MATERIAL AND MAY NOT BE REPRODUCED OR COPIED IN ANY MANNER WITHOUT THE WRITTEN CONSENT OF AMERICAN ELECTRIC POWER. THIS MAP IS PROVIDED "AS IS WITHOUT WARRANTY" AND THE INFORMATION CONTAINED HEREIN SHOULD NOT BE RELIED UPON EXCLUSIVELY TO DESIGN, CONSTRUCT, EXCAVATE OR PREPARE PLANS. IF EXCAVATION OR DIGGING IS TO BE PERFORMED, THE EXCAVATOR MUST CONTACT THE UTILITY ONE-CALL SYSTEM IN THE LOCALE WHERE THE WORK IS TO BE PERFORMED.

LAST REVISED: 01/01/1900
 LAST PLOTTED:
 Last Pole Number: 19

Ohio Power
 SCALE 1"=100'
 PLOT NAME: 39830759C3
 MAP BORDER NAME: 39830759C3

39830735C4

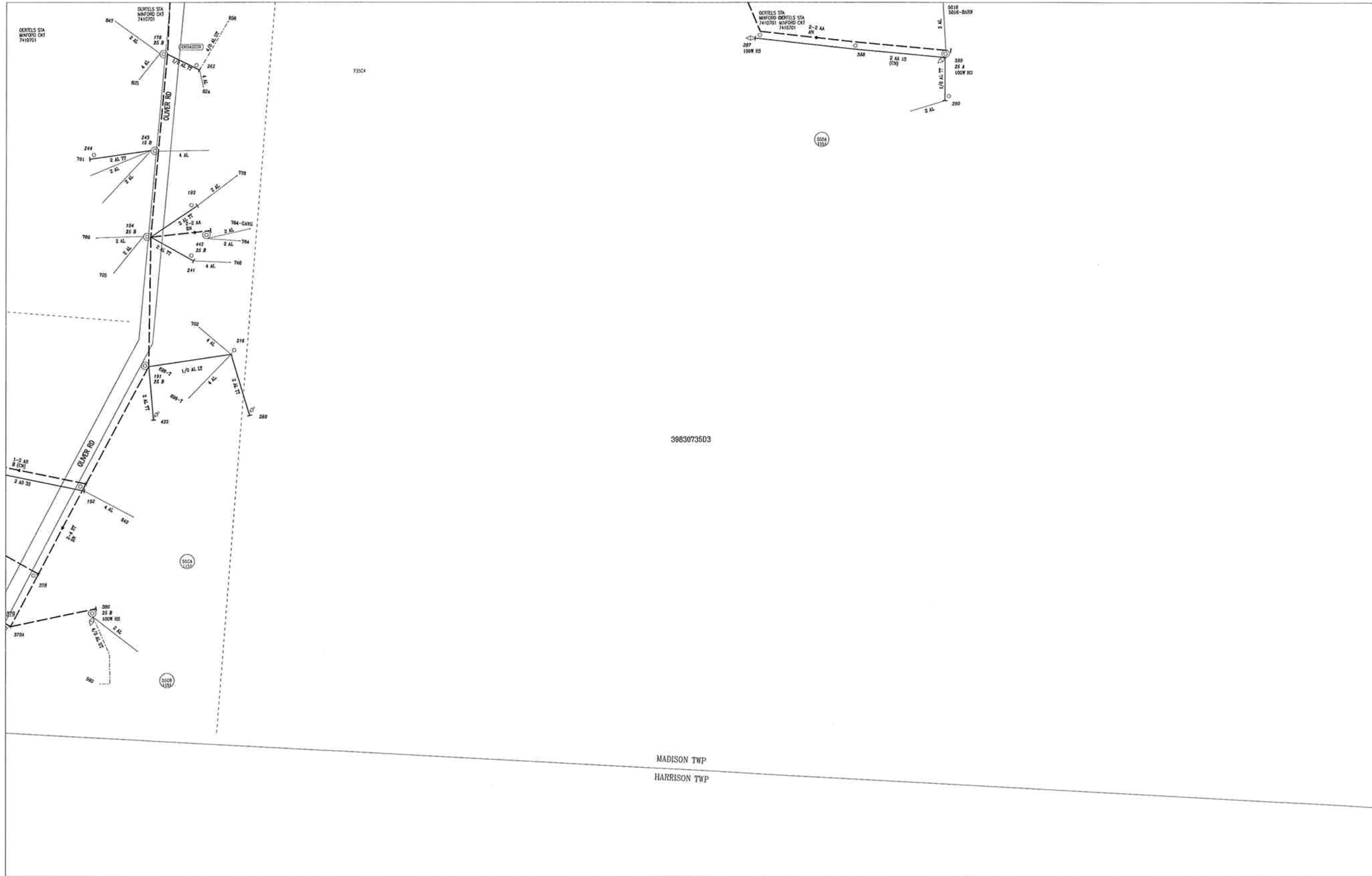

39830735D1

39830736B1

39830735D4



REGION: AEP OHIO DISTRICT:

THIS MAP CONSTITUTES COPYRIGHTED AND CONFIDENTIAL MATERIAL AND MAY NOT BE REPRODUCED OR COPIED IN ANY MANNER WITHOUT THE WRITTEN CONSENT OF AMERICAN ELECTRIC POWER. THIS MAP IS PROVIDED "AS IS WITHOUT WARRANTY" AND THE INFORMATION CONTAINED HEREIN SHOULD NOT BE RELIED UPON EXCLUSIVELY TO DESIGN, CONSTRUCT, EXCAVATE OR PREPARE PLANS. IF EXCAVATION OR DIGGING IS TO BE PERFORMED, THE EXCAVATOR MUST CONTACT THE UTILITY ONE-CALL SYSTEM IN THE LOCALE WHERE THE WORK IS TO BE PERFORMED.

LAST REVISED: 01/01/1900
 LAST PLOTTED:
 Last Pole Number: 9000

Ohio Power
 SCALE 1"=100'
 PLOT NAME:39830735D3
 MAP BORDER NAME: 39830735

39830735D1

39830735B4

39830735D4

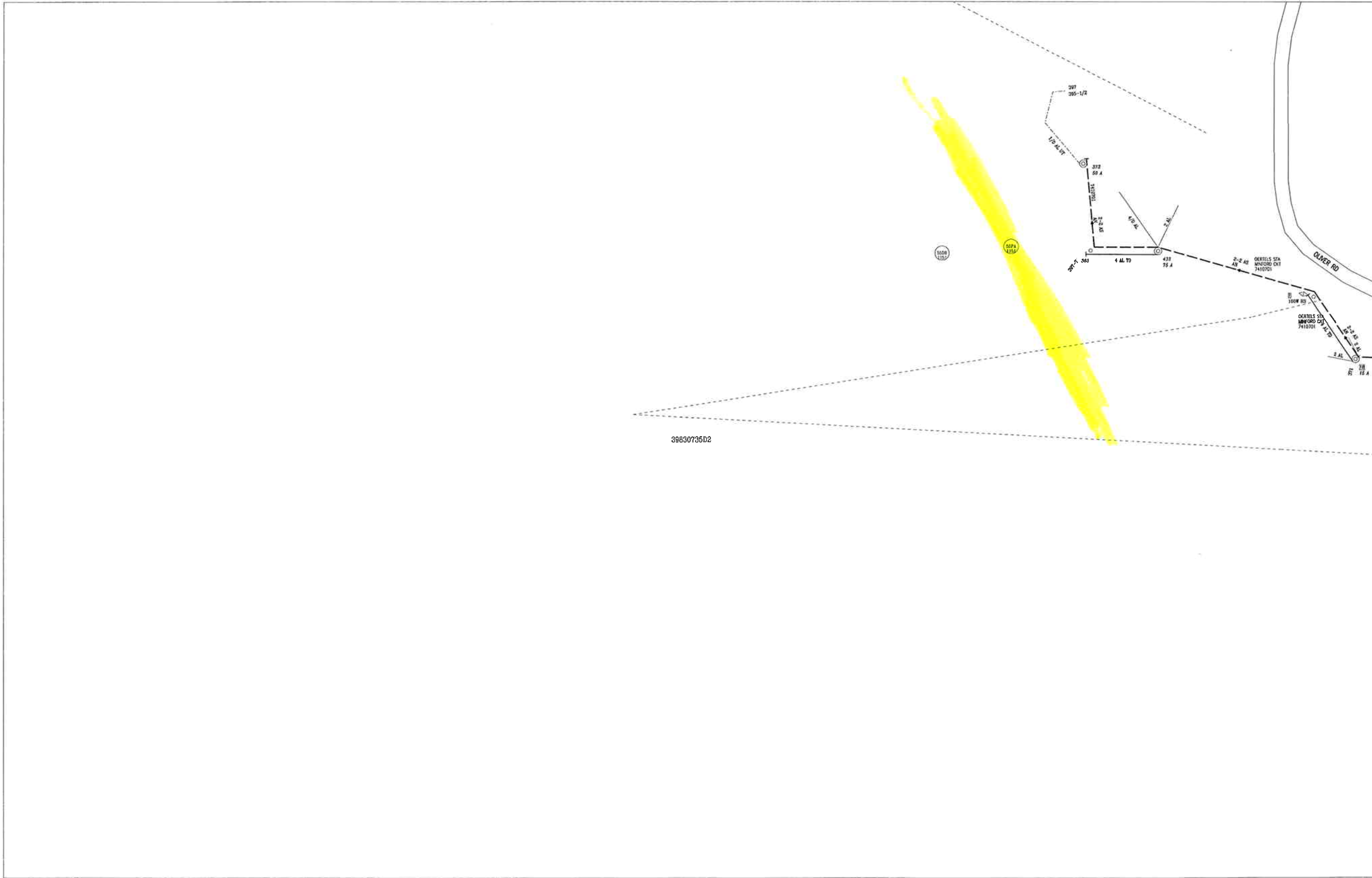

39830735D2

39830759C1



REGION: AEP OHIO DISTRICT:

THIS MAP CONSTITUTES COPYRIGHTED AND CONFIDENTIAL MATERIAL AND MAY NOT BE REPRODUCED OR COPIED IN ANY MANNER WITHOUT THE WRITTEN CONSENT OF AMERICAN ELECTRIC POWER. THIS MAP IS PROVIDED 'AS IS WITHOUT WARRANTY' AND THE INFORMATION CONTAINED HEREIN SHOULD NOT BE RELIED UPON EXCLUSIVELY TO DESIGN, CONSTRUCT, EXCAVATE OR PREPARE PLANS. IF EXCAVATION OR DIGGING IS TO BE PERFORMED, THE EXCAVATOR MUST CONTACT THE UTILITY ONE-CALL SYSTEM IN THE LOCALE WHERE THE WORK IS TO BE PERFORMED.

LAST REVISED: 01/01/1900
 LAST PLOTTED:
 Last Pole Number: 9000

Ohio Power
 SCALE 1"=100'
 PLOT NAME: 39830735D2
 MAP BORDER NAME: 39830735

39830735C1



39830735A4

39830735C4

39830735D1



REGION: AEP OHIO DISTRICT:

THIS MAP CONSTITUTES COPYRIGHTED AND CONFIDENTIAL MATERIAL AND MAY NOT BE REPRODUCED OR COPIED IN ANY MANNER WITHOUT THE WRITTEN CONSENT OF AMERICAN ELECTRIC POWER. THIS MAP IS PROVIDED "AS IS" WITHOUT WARRANTY AND THE INFORMATION CONTAINED HEREIN SHOULD NOT BE RELIED UPON EXCLUSIVELY TO DESIGN, CONSTRUCT, EXCAVATE OR PREPARE PLANS. IF EXCAVATION OR DIGGING IS TO BE PERFORMED, THE EXCAVATOR MUST CONTACT THE UTILITY ONE-CALL SYSTEM IN THE LOCALE WHERE THE WORK IS TO BE PERFORMED.

LAST REVISED: 01/01/1900
 LAST PLOTTED:
 Last Pole Number: 163

Ohio Power
 SCALE 1"=100'
 PLOT NAME: 39830735C2
 MAP BORDER NAME: 39830735C2

39830735C2

39830735B3

39830735D3

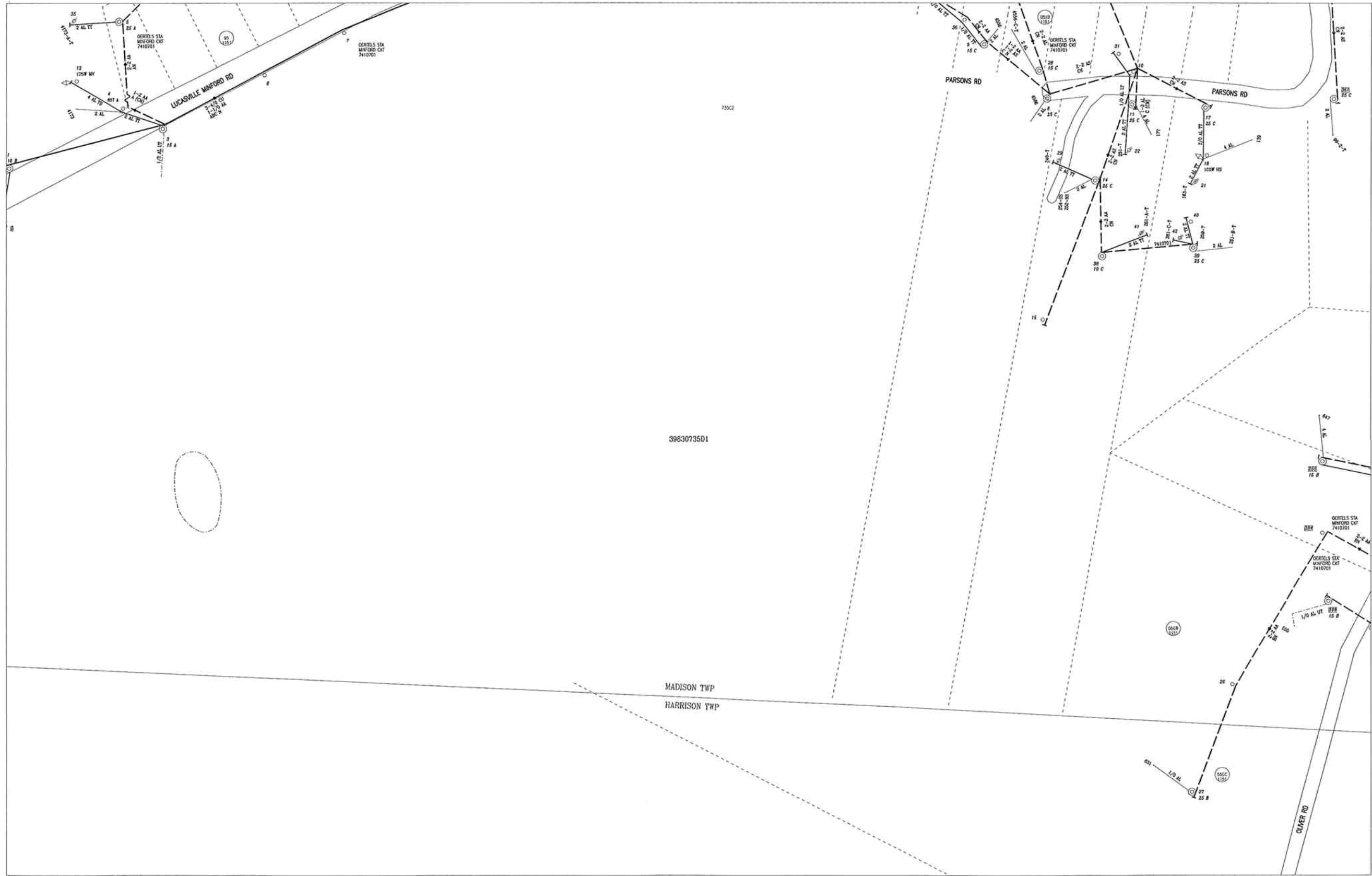

39830735D2



REGION: AEP OHIO DISTRICT:

THIS MAP CONSTITUTES COPYRIGHTED AND CONFIDENTIAL MATERIAL AND MAY NOT BE REPRODUCED OR COPIED IN ANY MANNER WITHOUT THE WRITTEN CONSENT OF AMERICAN ELECTRIC POWER. THIS MAP IS PROVIDED "AS IS WITHOUT WARRANTY" AND THE INFORMATION CONTAINED HEREIN SHOULD NOT BE RELIED UPON EXCLUSIVELY TO DESIGN, CONSTRUCT, EXCAVATE OR PREPARE PLANS. IF EXCAVATION OR DIGGING IS TO BE PERFORMED, THE EXCAVATOR MUST CONTACT THE UTILITY ONE-CALL SYSTEM IN THE LOCALE WHERE THE WORK IS TO BE PERFORMED.

LAST REVISED: 01/01/1900
 LAST PLOTTED:
 Last Pole Number: 399

Ohio Power
 SCALE 1"=100'
 PLOT NAME: 39830735D1
 MAP BORDER NAME: 39830735D1

100-101
 102-103
 104-105
 106-107
 108-109
 110-111
 112-113
 114-115
 116-117
 118-119
 120-121
 122-123
 124-125
 126-127
 128-129
 130-131
 132-133
 134-135
 136-137
 138-139
 140-141
 142-143
 144-145
 146-147
 148-149
 150-151
 152-153
 154-155
 156-157
 158-159
 160-161
 162-163
 164-165
 166-167
 168-169
 170-171
 172-173
 174-175
 176-177
 178-179
 180-181
 182-183
 184-185
 186-187
 188-189
 190-191
 192-193
 194-195
 196-197
 198-199
 200-201
 202-203
 204-205
 206-207
 208-209
 210-211
 212-213
 214-215
 216-217
 218-219
 220-221
 222-223
 224-225
 226-227
 228-229
 230-231
 232-233
 234-235
 236-237
 238-239
 240-241
 242-243
 244-245
 246-247
 248-249
 250-251
 252-253
 254-255
 256-257
 258-259
 260-261
 262-263
 264-265
 266-267
 268-269
 270-271
 272-273
 274-275
 276-277
 278-279
 280-281
 282-283
 284-285
 286-287
 288-289
 290-291
 292-293
 294-295
 296-297
 298-299
 300-301
 302-303
 304-305
 306-307
 308-309
 310-311
 312-313
 314-315
 316-317
 318-319
 320-321
 322-323
 324-325
 326-327
 328-329
 330-331
 332-333
 334-335
 336-337
 338-339
 340-341
 342-343
 344-345
 346-347
 348-349
 350-351
 352-353
 354-355
 356-357
 358-359
 360-361
 362-363
 364-365
 366-367
 368-369
 370-371
 372-373
 374-375
 376-377
 378-379
 380-381
 382-383
 384-385
 386-387
 388-389
 390-391
 392-393
 394-395
 396-397
 398-399
 400-401
 402-403
 404-405
 406-407
 408-409
 410-411
 412-413
 414-415
 416-417
 418-419
 420-421
 422-423
 424-425
 426-427
 428-429
 430-431
 432-433
 434-435
 436-437
 438-439
 440-441
 442-443
 444-445
 446-447
 448-449
 450-451
 452-453
 454-455
 456-457
 458-459
 460-461
 462-463
 464-465
 466-467
 468-469
 470-471
 472-473
 474-475
 476-477
 478-479
 480-481
 482-483
 484-485
 486-487
 488-489
 490-491
 492-493
 494-495
 496-497
 498-499
 500-501
 502-503
 504-505
 506-507
 508-509
 510-511
 512-513
 514-515
 516-517
 518-519
 520-521
 522-523
 524-525
 526-527
 528-529
 530-531
 532-533
 534-535
 536-537
 538-539
 540-541
 542-543
 544-545
 546-547
 548-549
 550-551
 552-553
 554-555
 556-557
 558-559
 560-561
 562-563
 564-565
 566-567
 568-569
 570-571
 572-573
 574-575
 576-577
 578-579
 580-581
 582-583
 584-585
 586-587
 588-589
 590-591
 592-593
 594-595
 596-597
 598-599
 600-601
 602-603
 604-605
 606-607
 608-609
 610-611
 612-613
 614-615
 616-617
 618-619
 620-621
 622-623
 624-625
 626-627
 628-629
 630-631
 632-633
 634-635
 636-637
 638-639
 640-641
 642-643
 644-645
 646-647
 648-649
 650-651
 652-653
 654-655
 656-657
 658-659
 660-661
 662-663
 664-665
 666-667
 668-669
 670-671
 672-673
 674-675
 676-677
 678-679
 680-681
 682-683
 684-685
 686-687
 688-689
 690-691
 692-693
 694-695
 696-697
 698-699
 700-701
 702-703
 704-705
 706-707
 708-709
 710-711
 712-713
 714-715
 716-717
 718-719
 720-721
 722-723
 724-725
 726-727
 728-729
 730-731
 732-733
 734-735
 736-737
 738-739
 740-741
 742-743
 744-745
 746-747
 748-749
 750-751
 752-753
 754-755
 756-757
 758-759
 760-761
 762-763
 764-765
 766-767
 768-769
 770-771
 772-773
 774-775
 776-777
 778-779
 780-781
 782-783
 784-785
 786-787
 788-789
 790-791
 792-793
 794-795
 796-797
 798-799
 800-801
 802-803
 804-805
 806-807
 808-809
 810-811
 812-813
 814-815
 816-817
 818-819
 820-821
 822-823
 824-825
 826-827
 828-829
 830-831
 832-833
 834-835
 836-837
 838-839
 840-841
 842-843
 844-845
 846-847
 848-849
 850-851
 852-853
 854-855
 856-857
 858-859
 860-861
 862-863
 864-865
 866-867
 868-869
 870-871
 872-873
 874-875
 876-877
 878-879
 880-881
 882-883
 884-885
 886-887
 888-889
 890-891
 892-893
 894-895
 896-897
 898-899
 900-901
 902-903
 904-905
 906-907
 908-909
 910-911
 912-913
 914-915
 916-917
 918-919
 920-921
 922-923
 924-925
 926-927
 928-929
 930-931
 932-933
 934-935
 936-937
 938-939
 940-941
 942-943
 944-945
 946-947
 948-949
 950-951
 952-953
 954-955
 956-957
 958-959
 960-961
 962-963
 964-965
 966-967
 968-969
 970-971
 972-973
 974-975
 976-977
 978-979
 980-981
 982-983
 984-985
 986-987
 988-989
 990-991
 992-993
 994-995
 996-997
 998-999
 1000-1001
 1002-1003
 1004-1005
 1006-1007
 1008-1009
 1010-1011
 1012-1013
 1014-1015
 1016-1017
 1018-1019
 1020-1021
 1022-1023
 1024-1025
 1026-1027
 1028-1029
 1030-1031
 1032-1033
 1034-1035
 1036-1037
 1038-1039
 1040-1041
 1042-1043
 1044-1045
 1046-1047
 1048-1049
 1050-1051
 1052-1053
 1054-1055
 1056-1057
 1058-1059
 1060-1061
 1062-1063
 1064-1065
 1066-1067
 1068-1069
 1070-1071
 1072-1073
 1074-1075
 1076-1077
 1078-1079
 1080-1081
 1082-1083
 1084-1085
 1086-1087
 1088-1089
 1090-1091
 1092-1093
 1094-1095
 1096-1097
 1098-1099
 1100-1101
 1102-1103
 1104-1105
 1106-1107
 1108-1109
 1110-1111
 1112-1113
 1114-1115
 1116-1117
 1118-1119
 1120-1121
 1122-1123
 1124-1125
 1126-1127
 1128-1129
 1130-1131
 1132-1133
 1134-1135
 1136-1137
 1138-1139
 1140-1141
 1142-1143
 1144-1145
 1146-1147
 1148-1149
 1150-1151
 1152-1153
 1154-1155
 1156-1157
 1158-1159
 1160-1161
 1162-1163
 1164-1165
 1166-1167
 1168-1169
 1170-1171
 1172-1173
 1174-1175
 1176-1177
 1178-1179
 1180-1181
 1182-1183
 1184-1185
 1186-1187
 1188-1189
 1190-1191
 1192-1193
 1194-1195
 1196-1197
 1198-1199
 1200-1201
 1202-1203
 1204-1205
 1206-1207
 1208-1209
 1210-1211
 1212-1213
 1214-1215
 1216-1217
 1218-1219
 1220-1221
 1222-1223
 1224-1225
 1226-1227
 1228-1229
 1230-1231
 1232-1233
 1234-1235
 1236-1237
 1238-1239
 1240-1241
 1242-1243
 1244-1245
 1246-1247
 1248-1249
 1250-1251
 1252-1253
 1254-1255
 1256-1257
 1258-1259
 1260-1261
 1262-1263
 1264-1265
 1266-1267
 1268-1269
 1270-1271
 1272-1273
 1274-1275
 1276-1277
 1278-1279
 1280-1281
 1282-1283
 1284-1285
 1286-1287
 1288-1289
 1290-1291
 1292-1293
 1294-1295
 1296-1297
 1298-1299
 1299-1300

ENTRIES/NOTES
 39830735B1 : 39830735B2
 39830735B3 : 39830735B4
 39830735B5 : 39830735B6
 39830735B7 : 39830735B8
 39830735B9 : 39830735B0
 39830735B1 : 39830735B2
 39830735B3 : 39830735B4
 39830735B5 : 39830735B6
 39830735B7 : 39830735B8
 39830735B9 : 39830735B0
 39830735B1 : 39830735B2
 39830735B3 : 39830735B4
 39830735B5 : 39830735B6
 39830735B7 : 39830735B8
 39830735B9 : 39830735B0

39830735B1

39830735D1

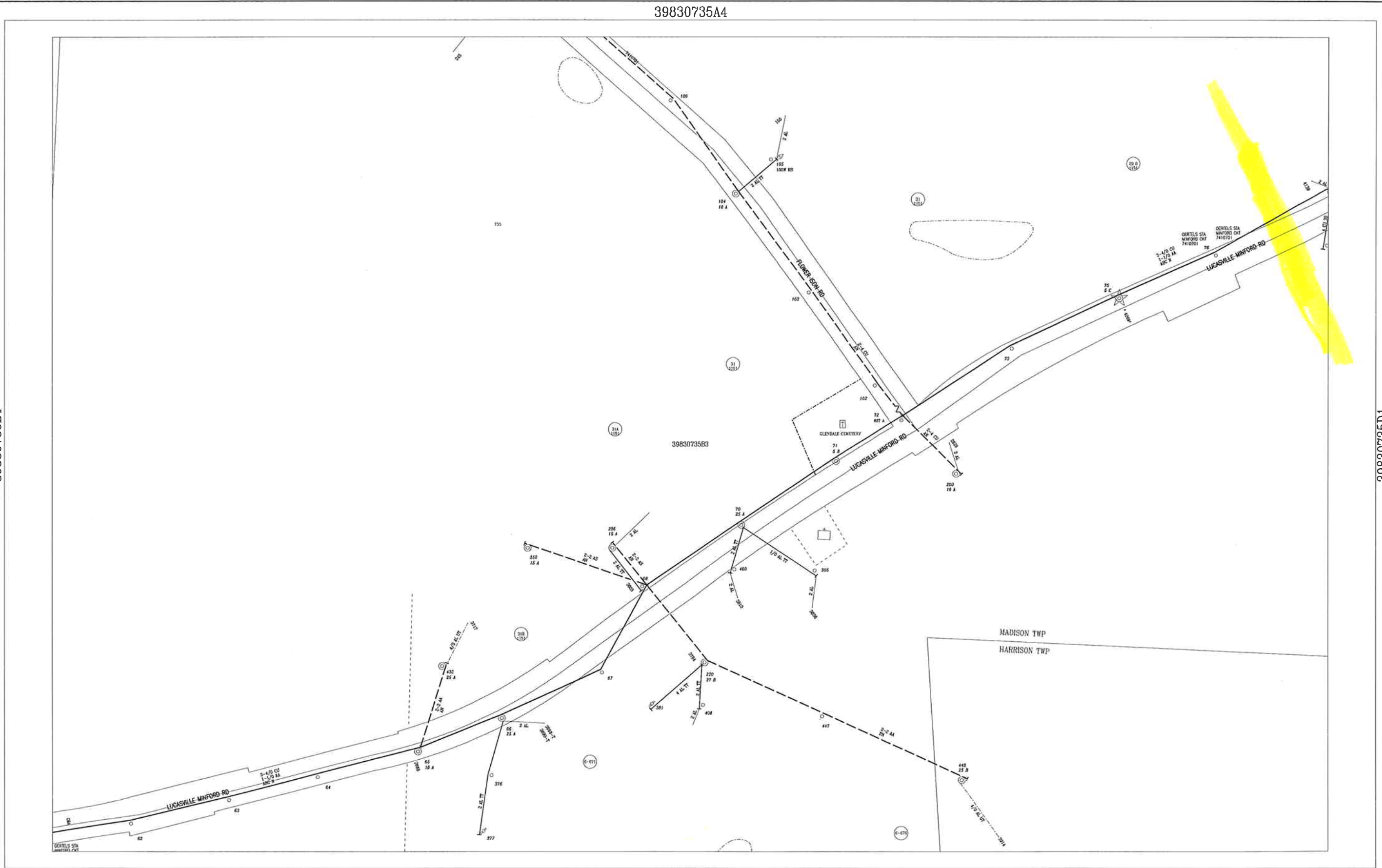

REGION: AEP OHIO DISTRICT:

THIS MAP CONSTITUTES COPYRIGHTED AND CONFIDENTIAL MATERIAL AND MAY NOT
 BE REPRODUCED OR COPIED IN ANY MANNER WITHOUT THE WRITTEN CONSENT OF
 AMERICAN ELECTRIC POWER. THIS MAP IS PROVIDED "AS IS WITHOUT WARRANTY"
 AND THE INFORMATION CONTAINED HEREIN SHOULD NOT BE RELIED UPON EXCLUSIVELY
 TO DESIGN, CONSTRUCT, EXCAVATE OR PREPARE PLANS. IF EXCAVATION OR DIGGING IS
 TO BE PERFORMED, THE EXCAVATOR MUST CONTACT THE UTILITY ONE-CALL SYSTEM IN
 THE LOCALE WHERE THE WORK IS TO BE PERFORMED.

LAST REVISED: 01/01/1900
 LAST PLOTTED:
 Last Pole Number: 9000

Ohio Power
 SCALE 1"=100'
 PLOT NAME: 39830735B3
 MAP BORDER NAME: 39830735

07-0893.00
 EVERET A. BENNETT, JENNIFER BENTLEY,
 AND ERIC. D. BENNETT

SR823 CURVE # 5

P.I. STA. - 346+07.50
 DELTA - 43° 17' 20" (LT)
 Dc - 0° 45' 00"
 R - 7,639.44'
 Ls = 175.00'
 Theta - 0° 39' 23" (LT)
 LT = 116.67'
 ST = 58.33'
 x = 175.00'
 y = 0.67'
 k = 87.50'
 p = 0.17'
 DELTA_c - 41° 58' 35" (LT)
 Lc = 5,596.84'
 Tc = 2,930.69'
 Ts = 3,119.08'
 Es = 579.69'
 Emax. = 0.028
 DESIGN SPEED - 70 MPH

CROSS REFERENCES	
SHEET NO.	DESCRIPTION
	PROFILE SR823
	CULVERT DETAILS
	DRAINAGE PROFILES



FPN-
 BEGIN PROJECT
 PHASE-I
 STA. 352+00.00
 SLM = 6.67

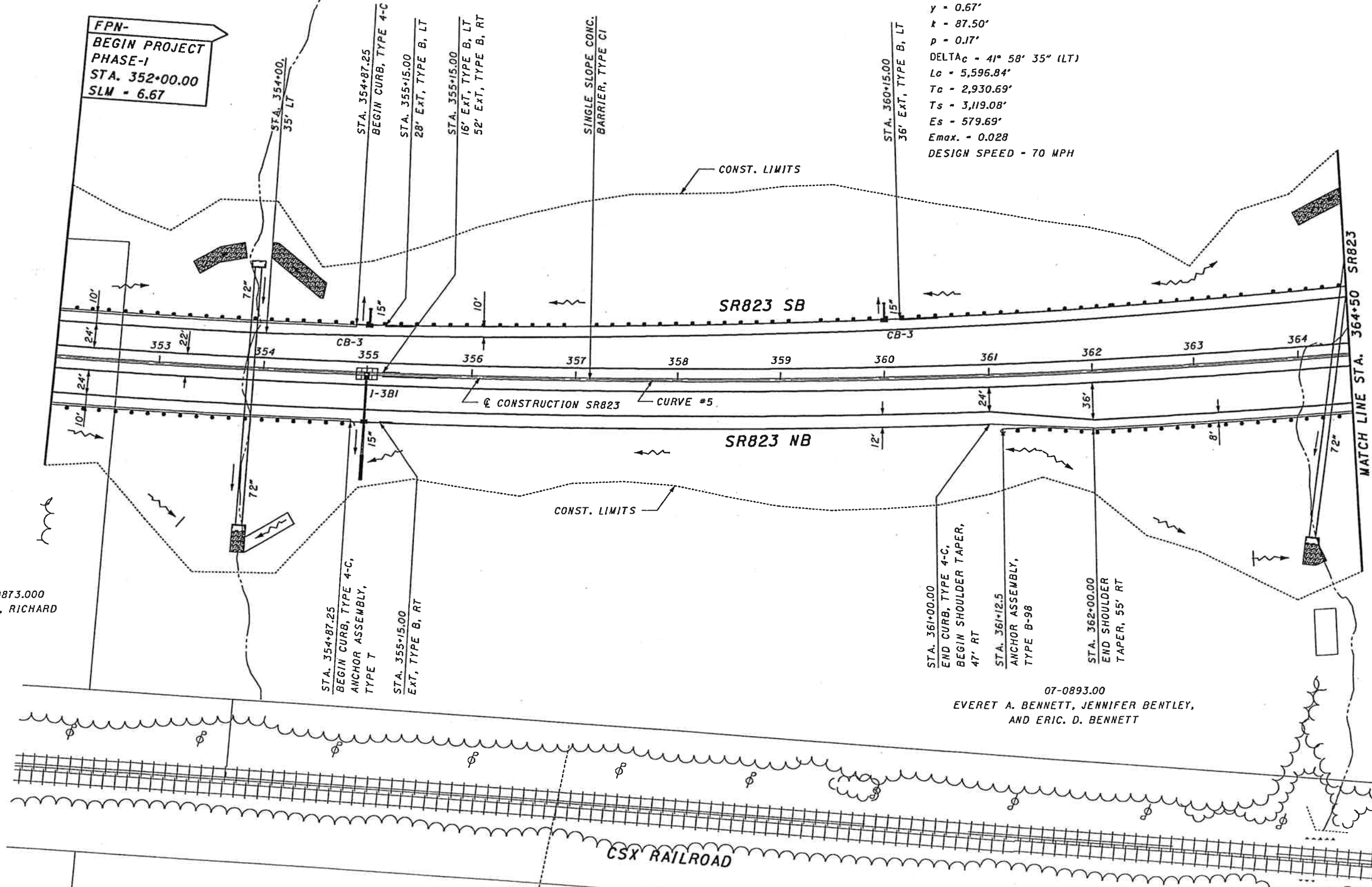

07-0873.000
 BOSST, RICHARD

07-0893.00
 EVERET A. BENNETT, JENNIFER BENTLEY,
 AND ERIC. D. BENNETT

PLAN - SR823
 STA. 352+00.00 TO STA. 364+50.00

SCI-823-6.81

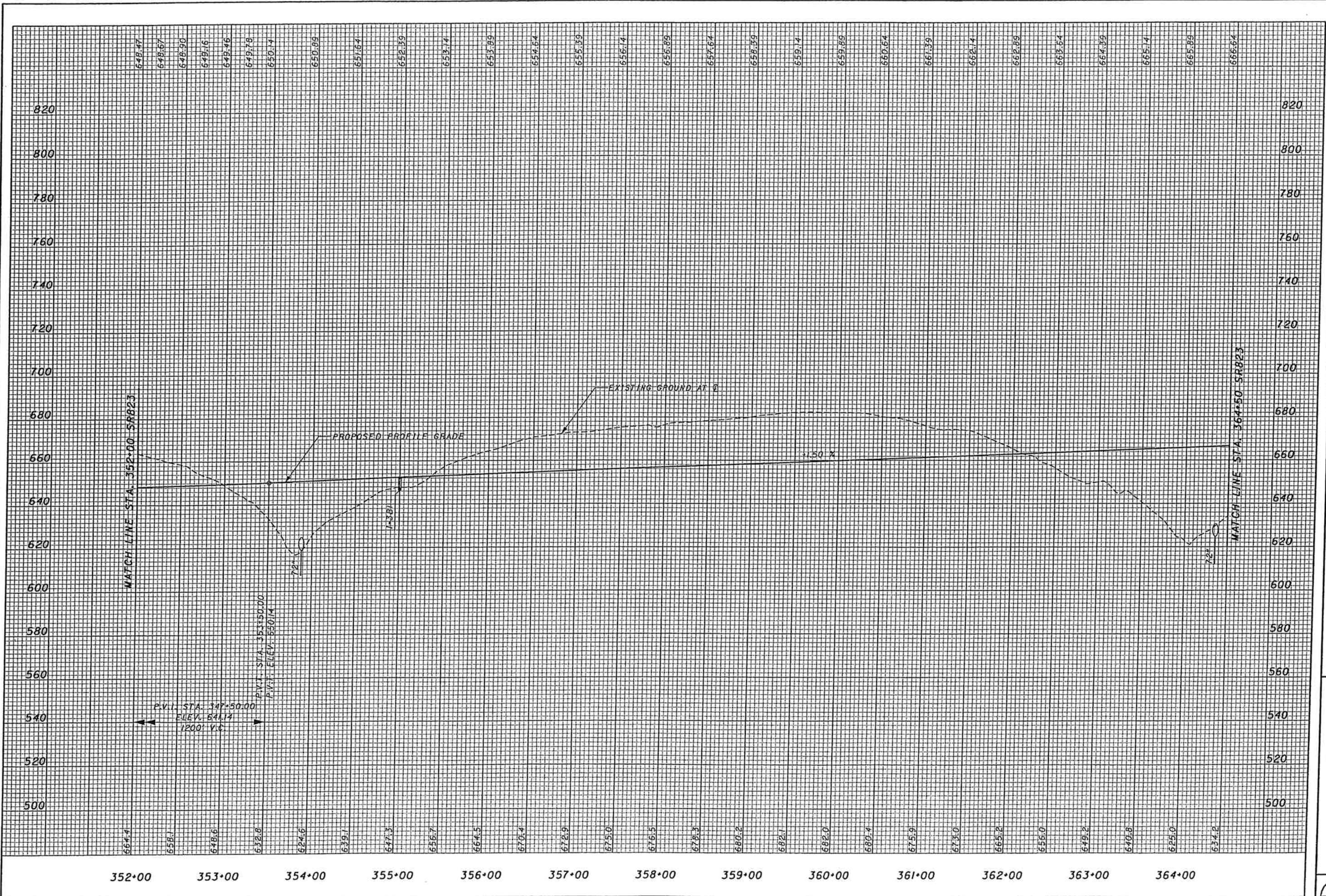

SR823 CURVE # 5
 P.I. STA. = 346+07.50
 DELTA = 43° 17' 20" (LT)
 Dc = 0° 45' 00"
 R = 7,639.44'
 Ls = 175.00'
 Theta = 0° 39' 23" (LT)
 LT = 116.67'
 ST = 58.33'
 x = 175.00'
 y = 0.67'
 k = 87.50'
 p = 0.17'
 DELTA_c = 41° 58' 35" (LT)
 Lc = 5,596.84'
 Tc = 2,930.69'
 Ts = 3,119.08'
 Es = 579.69'
 Emax. = 0.028
 DESIGN SPEED = 70 MPH

07-0893.000
 EVERET A. BENNETT,
 JENNIFER BENTLEY, AND
 ERIC. D. BENNETT

07-0893.000
 BENNETT, ERIC D.,
 BENNETT, EVERETT A., AND
 BENTLEY, JENNIFER

07-1241.000
 EVERETT A. BENNETT

07-1241.000
 EVERETT A. BENNETT

07-0893.000
 EVERET A. BENNETT,
 JENNIFER BENTLEY, AND
 ERIC. D. BENNETT

07-0893.001
 ROBERT R. AND ROBIN BOUTS

CROSS REFERENCES	
SHEET NO.	DESCRIPTION
	PROFILE SR823
	PLAN TR234 RAMP B
	PLAN TR234 RAMP C
	CULVERT DETAILS
	DRAINAGE PROFILES

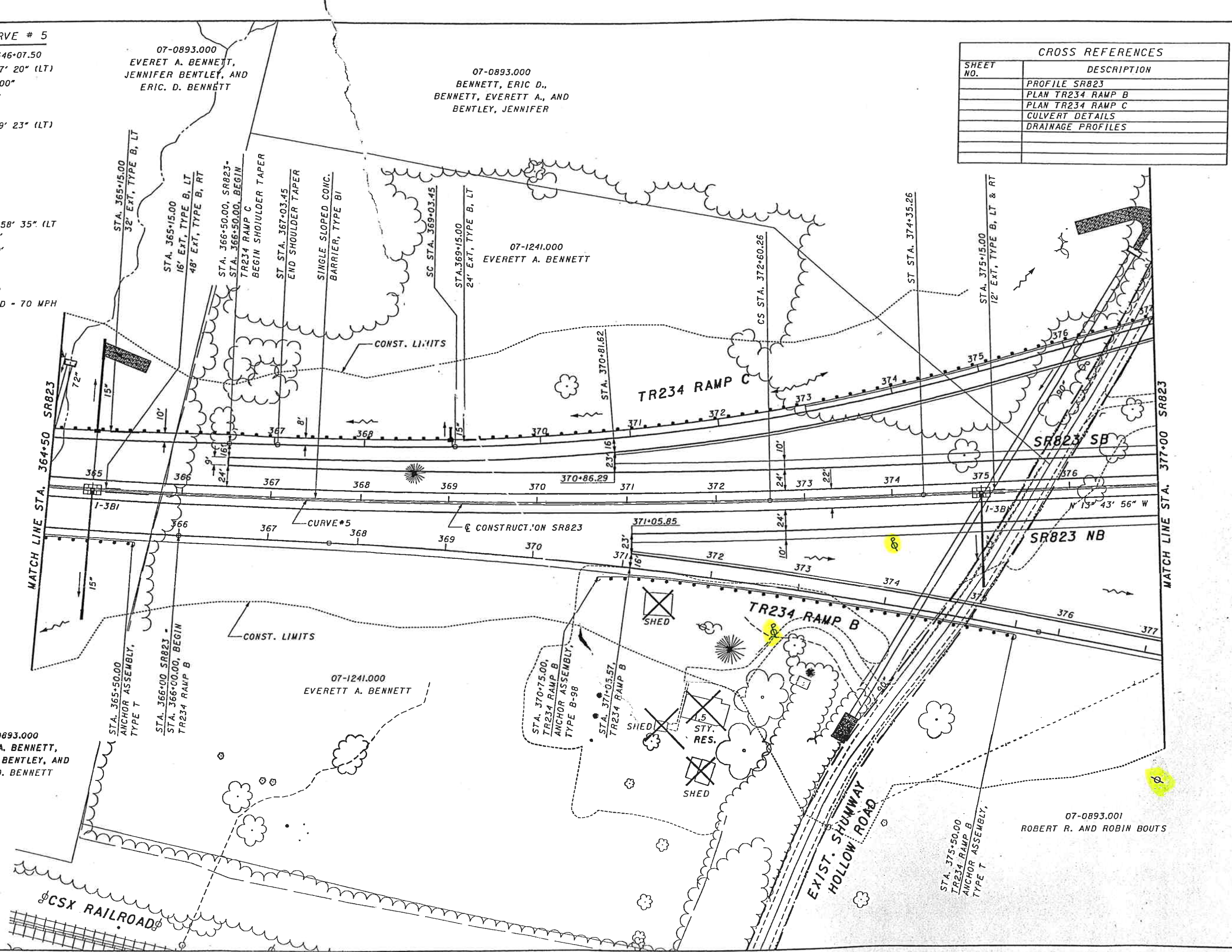
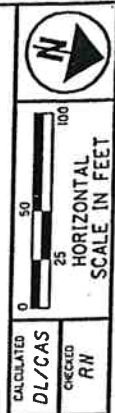

PLAN - SR823
 STA. 364+50.00 TO STA. 377+00.00

SCI-823-6.81

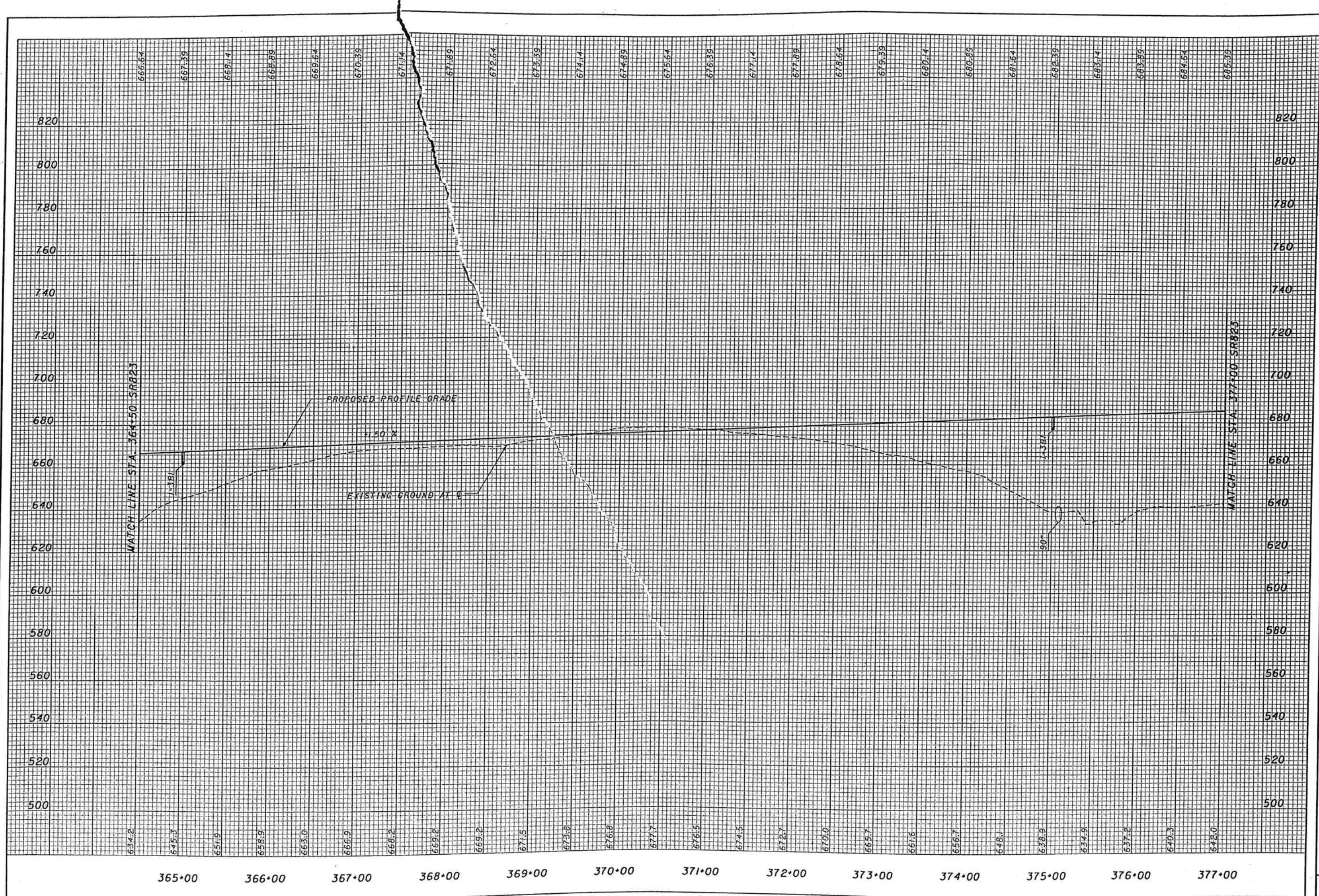

CALCULATED
JFA/CAS
CHECKED
RN

PROFILE - SR823
STA. 364+50 TO STA. 377+00

SCI-823--6.81

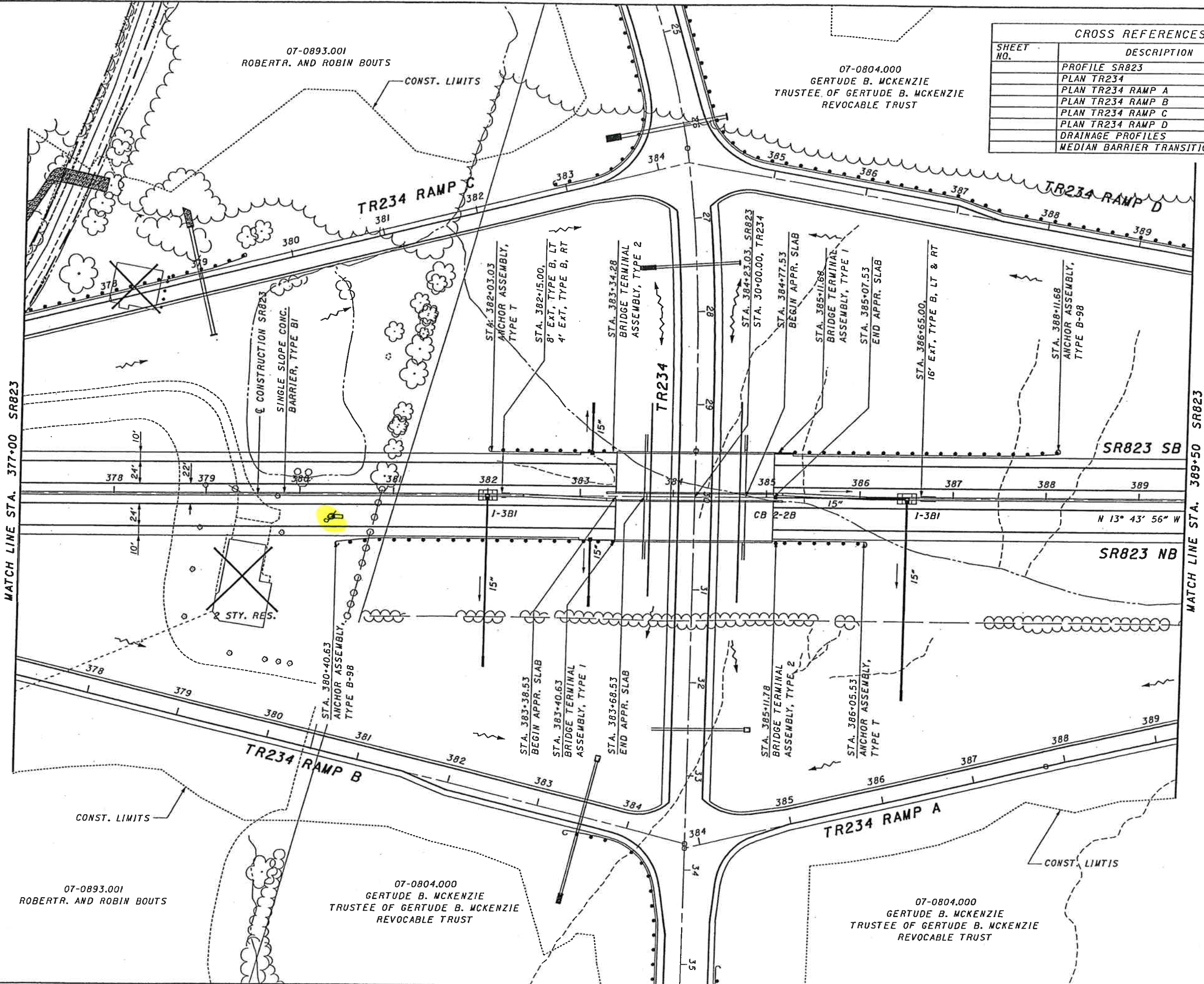

CROSS REFERENCES	
SHEET NO.	DESCRIPTION
	PROFILE SR823
	PLAN TR234
	PLAN TR234 RAMP A
	PLAN TR234 RAMP B
	PLAN TR234 RAMP C
	PLAN TR234 RAMP D
	DRAINAGE PROFILES
	MEDIAN BARRIER TRANSITION DETAIL



MATCH LINE STA. 377+00 SR823

MATCH LINE STA. 389+50 SR823

PLAN - SR823
 STA. 377+00.00 TO STA. 389+50.00

SCI-823-6.81

07-0893.001
 ROBERTA. AND ROBIN BOUTS

07-0804.000
 GERTUDE B. MCKENZIE
 TRUSTEE OF GERTUDE B. MCKENZIE
 REVOCABLE TRUST

07-0893.001
 ROBERTA. AND ROBIN BOUTS

07-0804.000
 GERTUDE B. MCKENZIE
 TRUSTEE OF GERTUDE B. MCKENZIE
 REVOCABLE TRUST

07-0804.000
 GERTUDE B. MCKENZIE
 TRUSTEE OF GERTUDE B. MCKENZIE
 REVOCABLE TRUST

SR823 SB

SR823 NB

N 13° 43' 56" W

TR234 RAMP C

TR234 RAMP D

TR234 RAMP B

TR234 RAMP A

STA. 382+03.03
 ANCHOR ASSEMBLY,
 TYPE T

STA. 382+15.00,
 8' EXT. TYPE B, LT
 4' EXT. TYPE B, RT

STA. 383+34.28
 BRIDGE TERMINAL
 ASSEMBLY, TYPE 2

STA. 384+23.03, SR823
 STA. 30+00.00, TR234

STA. 384+77.53
 BEGIN APPR. SLAB

STA. 385+11.68
 BRIDGE TERMINAL
 ASSEMBLY, TYPE 1

STA. 385+07.53
 END APPR. SLAB

STA. 386+65.00,
 16' EXT. TYPE B, LT & RT

STA. 388+11.68
 ANCHOR ASSEMBLY,
 TYPE B-98

STA. 380+40.63
 ANCHOR ASSEMBLY,
 TYPE B-98

STA. 383+38.53
 BEGIN APPR. SLAB

STA. 383+40.63
 BRIDGE TERMINAL
 ASSEMBLY, TYPE 1

STA. 383+68.53
 END APPR. SLAB

STA. 385+11.78
 BRIDGE TERMINAL
 ASSEMBLY, TYPE 2

STA. 386+05.53
 ANCHOR ASSEMBLY,
 TYPE T

10'
 24'

15"

15"

MATCH LINE STA. 377+00 SR823

MATCH LINE STA. 389+50 SR823

PLAN - SR823
 STA. 377+00.00 TO STA. 389+50.00

SCI-823-6.81

07-0893.001
 ROBERTA. AND ROBIN BOUTS

07-0804.000
 GERTUDE B. MCKENZIE
 TRUSTEE OF GERTUDE B. MCKENZIE
 REVOCABLE TRUST

07-0893.001
 ROBERTA. AND ROBIN BOUTS

07-0804.000
 GERTUDE B. MCKENZIE
 TRUSTEE OF GERTUDE B. MCKENZIE
 REVOCABLE TRUST

07-0804.000
 GERTUDE B. MCKENZIE
 TRUSTEE OF GERTUDE B. MCKENZIE
 REVOCABLE TRUST

SR823 SB

SR823 NB

N 13° 43' 56" W

TR234 RAMP C

TR234 RAMP D

TR234 RAMP B

TR234 RAMP A

STA. 382+03.03
 ANCHOR ASSEMBLY,
 TYPE T

STA. 382+15.00,
 8' EXT. TYPE B, LT
 4' EXT. TYPE B, RT

STA. 383+34.28
 BRIDGE TERMINAL
 ASSEMBLY, TYPE 2

STA. 384+23.03, SR823
 STA. 30+00.00, TR234

STA. 384+77.53
 BEGIN APPR. SLAB

STA. 385+11.68
 BRIDGE TERMINAL
 ASSEMBLY, TYPE 1

STA. 385+07.53
 END APPR. SLAB

STA. 386+65.00,
 16' EXT. TYPE B, LT & RT

STA. 388+11.68
 ANCHOR ASSEMBLY,
 TYPE B-98

STA. 380+40.63
 ANCHOR ASSEMBLY,
 TYPE B-98

STA. 383+38.53
 BEGIN APPR. SLAB

STA. 383+40.63
 BRIDGE TERMINAL
 ASSEMBLY, TYPE 1

STA. 383+68.53
 END APPR. SLAB

STA. 385+11.78
 BRIDGE TERMINAL
 ASSEMBLY, TYPE 2

STA. 386+05.53
 ANCHOR ASSEMBLY,
 TYPE T

10'
 24'

15"

15"

MATCH LINE STA. 377+00 SR823

MATCH LINE STA. 389+50 SR823

PLAN - SR823
 STA. 377+00.00 TO STA. 389+50.00

SCI-823-6.81

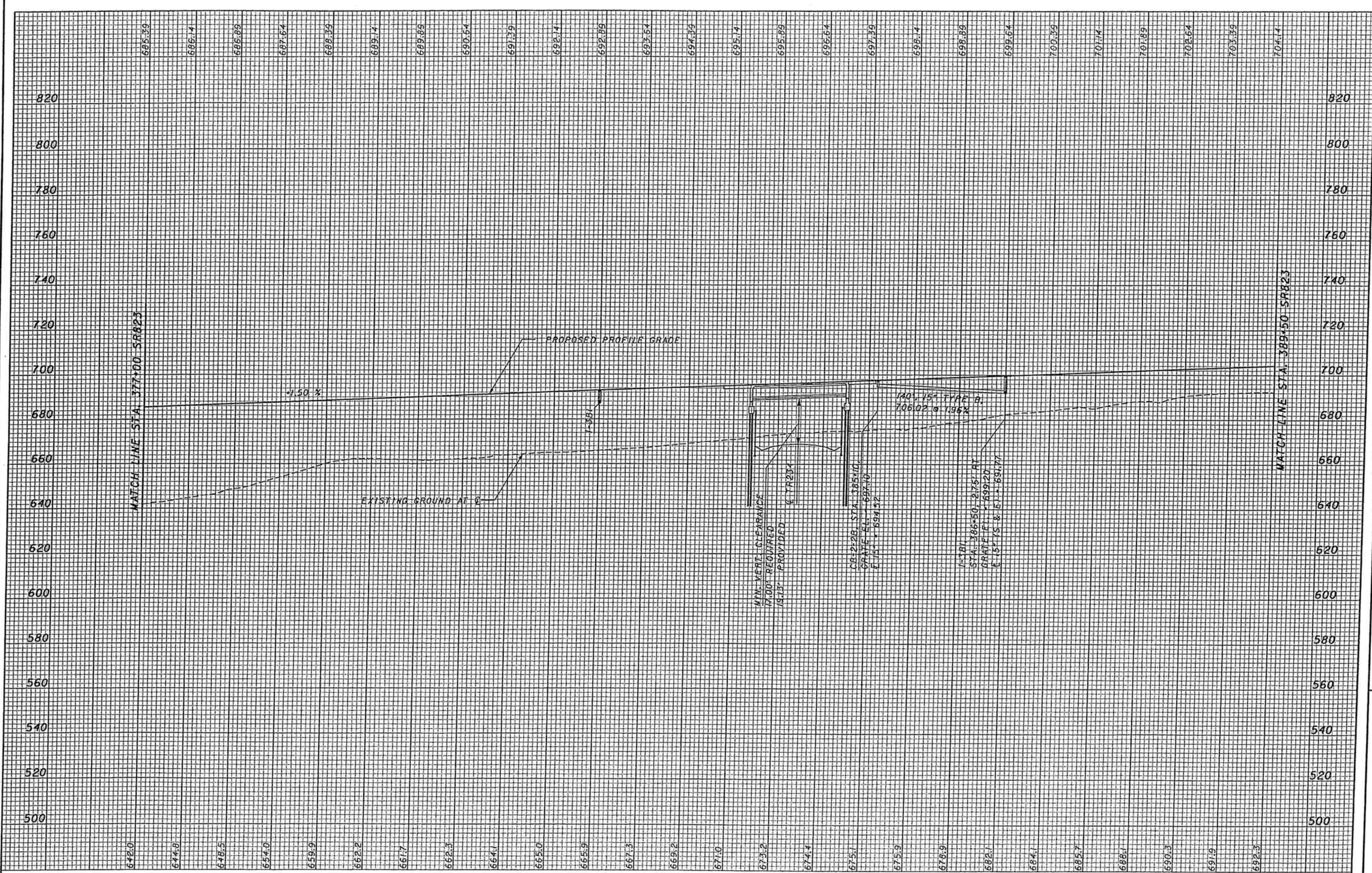

377+00 378+00 379+00 380+00 381+00 382+00 383+00 384+00 385+00 386+00 387+00 388+00 389+00

CALCULATED JFA/CAS	CHECKED RM
PROFILE - SR823 STA. 377+00 TO STA. 389+50	
SCI-823-6.81	
38	

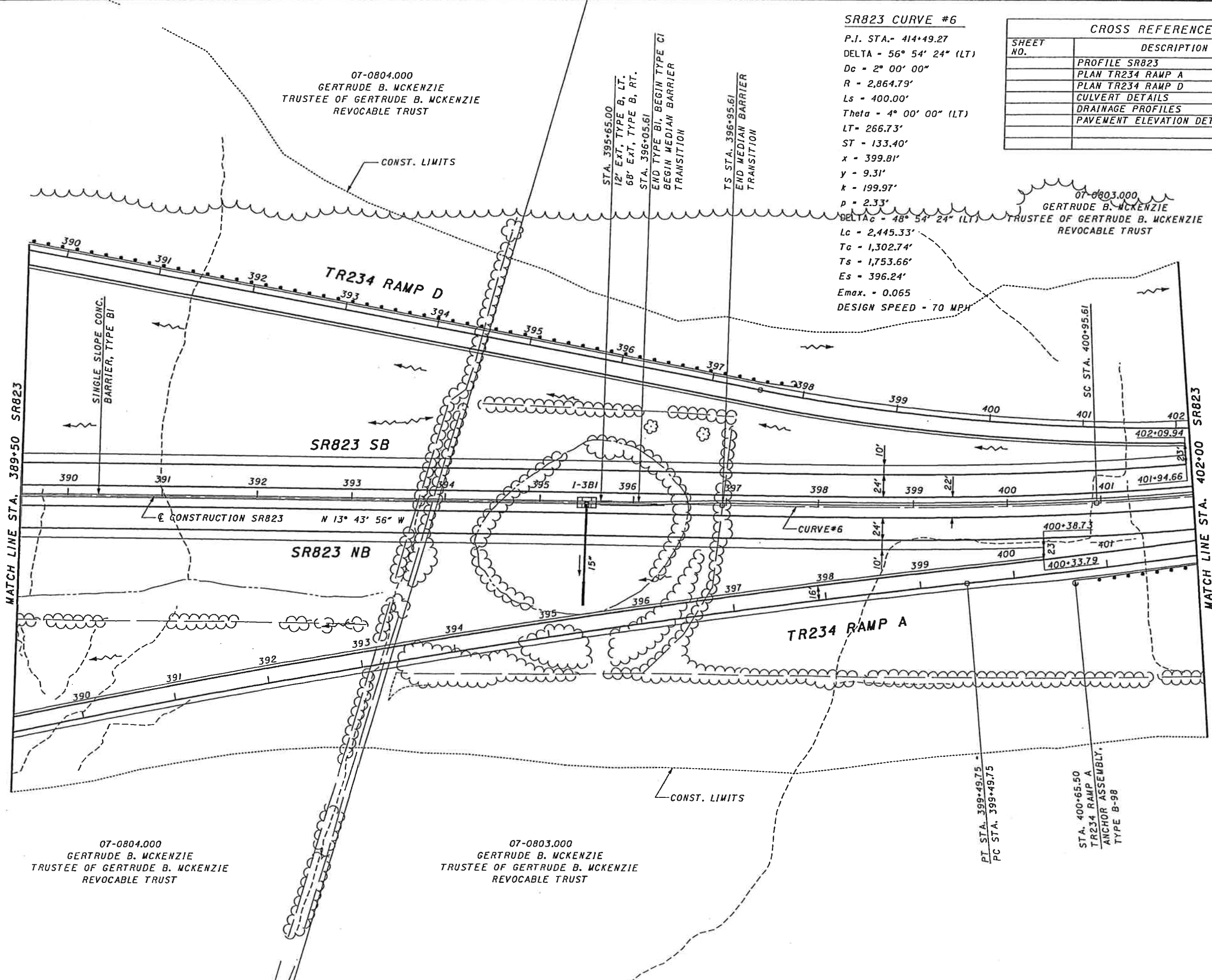

SR823 CURVE #6

P.I. STA. - 414+49.27
 DELTA - 56° 54' 24" (LT)
 Dc = 2° 00' 00"
 R = 2,864.79'
 Ls = 400.00'
 Theta = 4° 00' 00" (LT)
 LT = 266.73'
 ST = 133.40'
 x = 399.81'
 y = 9.31'
 k = 199.97'
 p = 2.33'
 DELTAc = 48° 54' 24" (LT)
 Lc = 2,445.33'
 Tc = 1,302.74'
 Ts = 1,753.66'
 Es = 396.24'
 Emax. = 0.065
 DESIGN SPEED - 70 MPH

CROSS REFERENCES	
SHEET NO.	DESCRIPTION
	PROFILE SR823
	PLAN TR234 RAMP A
	PLAN TR234 RAMP D
	CULVERT DETAILS
	DRAINAGE PROFILES
	PAVEMENT ELEVATION DETAILS

HORIZONTAL SCALE IN FEET

CALCULATED DL/CAS
CHECKED RN

PLAN - SR823

STA. 389+50.00 TO STA. 402+00.00

SCI-823-6.81

39

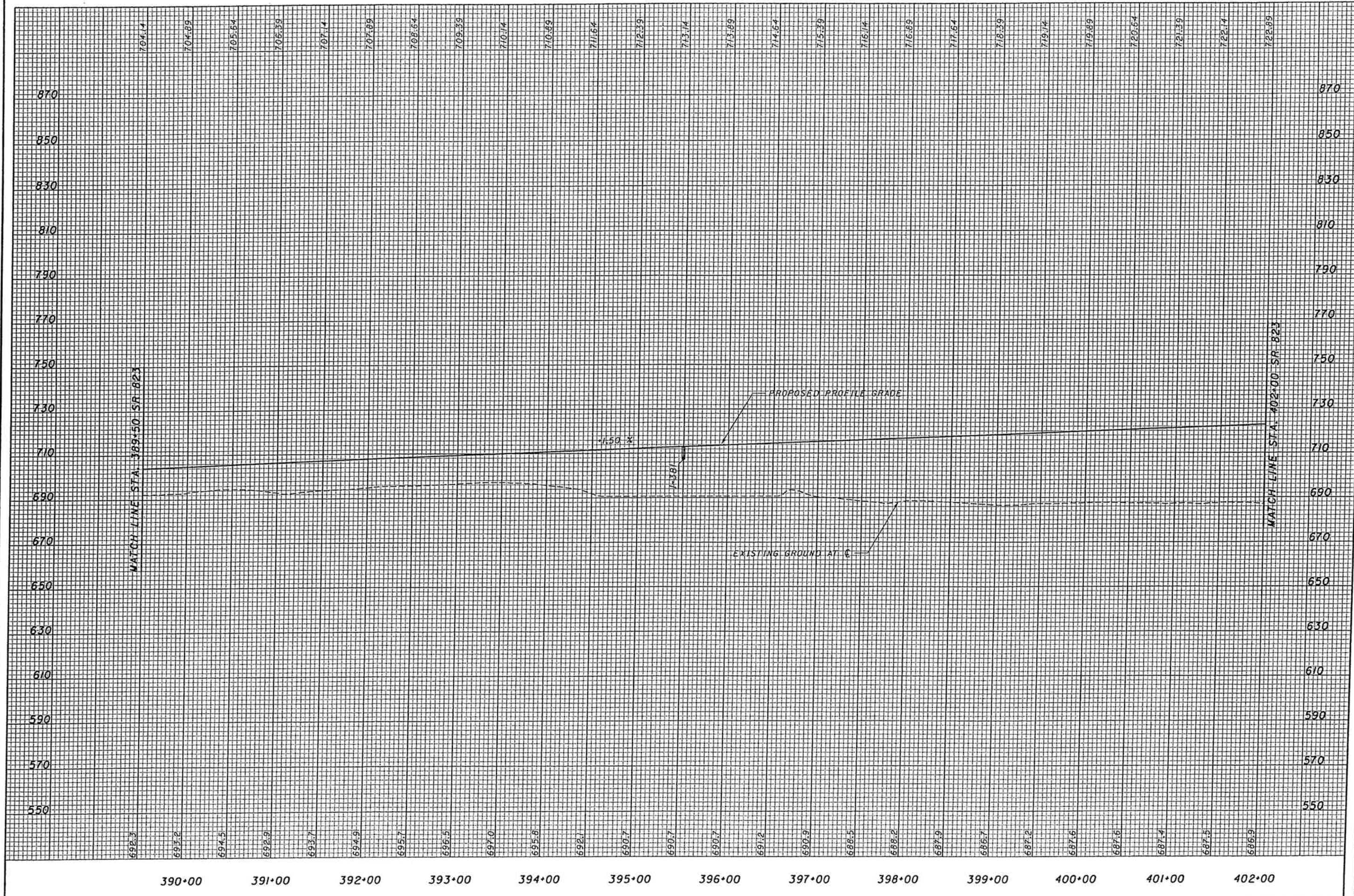

MATCH LINE STA. 389+50 SR 823

MATCH LINE STA. 402+00 SR 823

PROPOSED PROFILE GRADE

EXISTING GROUND AT C

+1.50 %

113.81

CALCULATED
JFA
CHECKED
RH

PROFILE - SR 823
STA. 389+50 TO STA. 402+00

SCI-823-6.81

07-0803.000
 GERTRUDE B. MCKENZIE
 TRUSTEE OF GERTRUDE B. MCKENZIE
 REVOCABLE TRUST

SR823 CURVE #6

P.I. STA. - 414+49.27
 DELTA - 56° 54' 24" (LT)
 Dc - 2° 00' 00"
 R - 2,864.79'
 Ls - 400.00'
 Theta - 4° 00' 00" (LT)
 LT - 266.73'
 ST - 133.40'
 x - 399.81'
 y - 9.31'
 k - 199.97'
 p - 2.33'
 DELTA_c - 48° 54' 24" (LT)
 Lc - 2,445.33'
 Tc - 1,302.74'
 Ts - 1,753.66'
 Es - 396.24'

E_{max} = 0.065
 DESIGN SPEED = 70 MPH

07-0803.000
 GERTRUDE B. MCKENZIE
 TRUSTEE OF GERTRUDE B. MCKENZIE
 REVOCABLE TRUST

07-1396.000
 WILLIAM AND LINDA LESTER

07-1335.000
 DARREN C. AND
 KIMBERLY S. JENKINS

07-1335.000
 DARREN C. AND
 KIMBERLY S. JENKINS

CROSS REFERENCES	
SHEET NO.	DESCRIPTION
	PROFILE SR823
	PLAN TR234 RAMP D
	CULVERT DETAILS
	DRAINAGE PROFILES
	PAVEMENT ELEVATION DETAILS

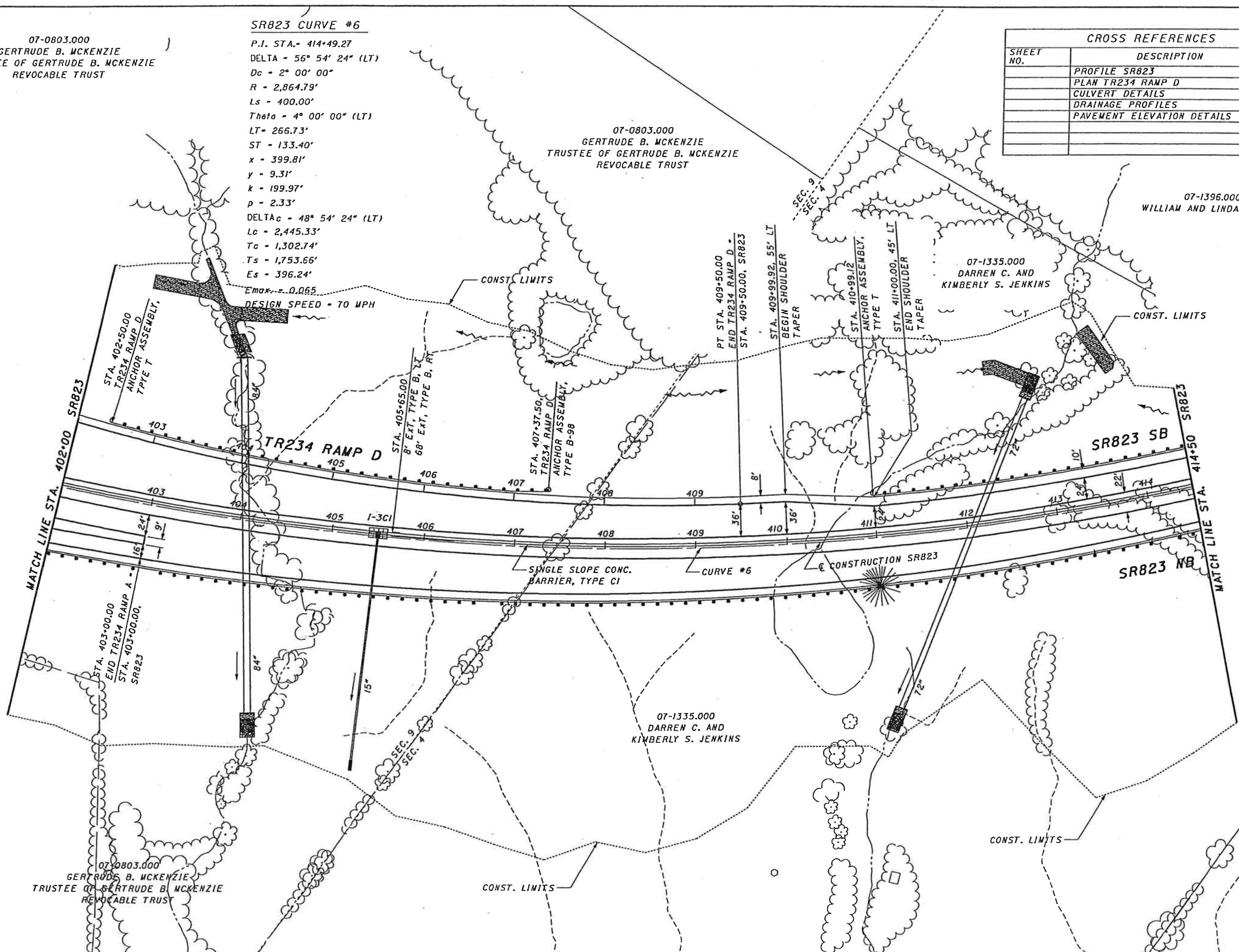
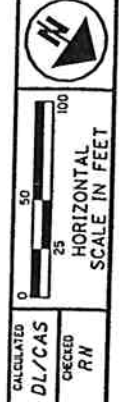

MATCH LINE STA. 402+00 SR823

MATCH LINE STA. 414+50 SR823

PLAN - SR823
 STA. 402+00.00 TO STA. 414+50.00

SCI-823-6.81

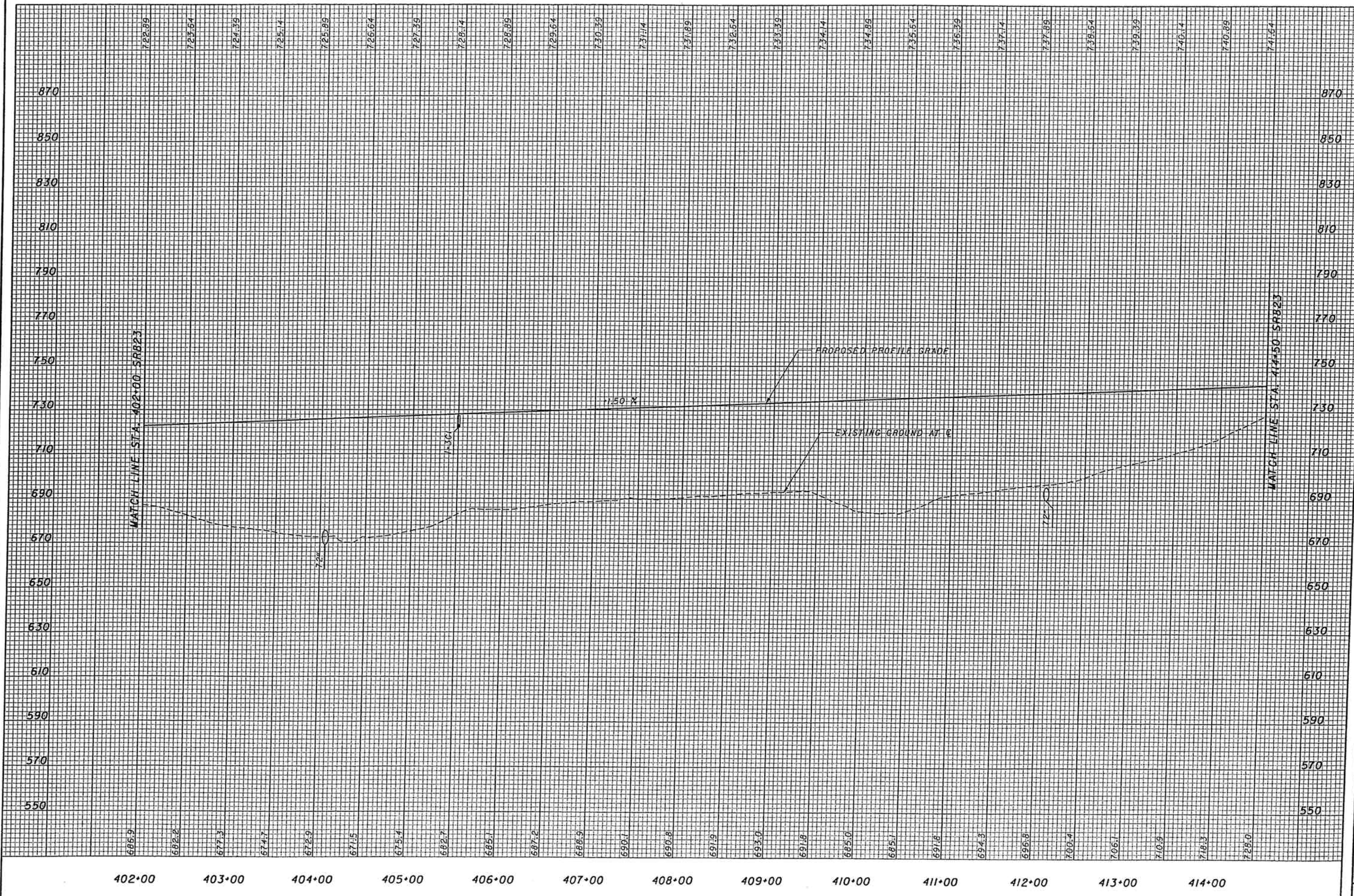

CALCULATED: JFA/CAS
 CHECKED: RN
 PROFILE - SR823
 STA. 402+00 TO STA. 414+50
 SCI-823-6.81
 42

07-1335.000
DARREN C. AND
KIMBERLY S. JENKINS

SR823 CURVE # 6

P.I. STA. = 414+49.27
 DELTA = 56° 54' 24" (LT)
 Dc = 2° 00' 00"
 R = 2,864.79'
 Ls = 400.00'
 Theta = 4° 00' 00" (LT)
 LT = 266.73'
 ST = 133.40'
 x = 399.81'
 y = 9.31'
 k = 199.97'
 p = 2.33'
 DELTA_c = 48° 54' 24" (LT)
 Lc = 2,445.33'
 Tc = 1,302.74'
 Ts = 1,753.66'
 Es = 396.24'
 Emax. = 0.065
 DESIGN SPEED = 70 MPH

CROSS REFERENCES	
SHEET NO.	DESCRIPTION
	PROFILE SR823
	DRAINAGE PROFILES

07-0017.000
PATRICIA ADAMS

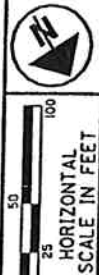

CALCULATED
DL/CAS
CHECKED
RN

PLAN - SR823
STA. 414+50.00 TO STA. 427+00.00

SCI-823-6.81

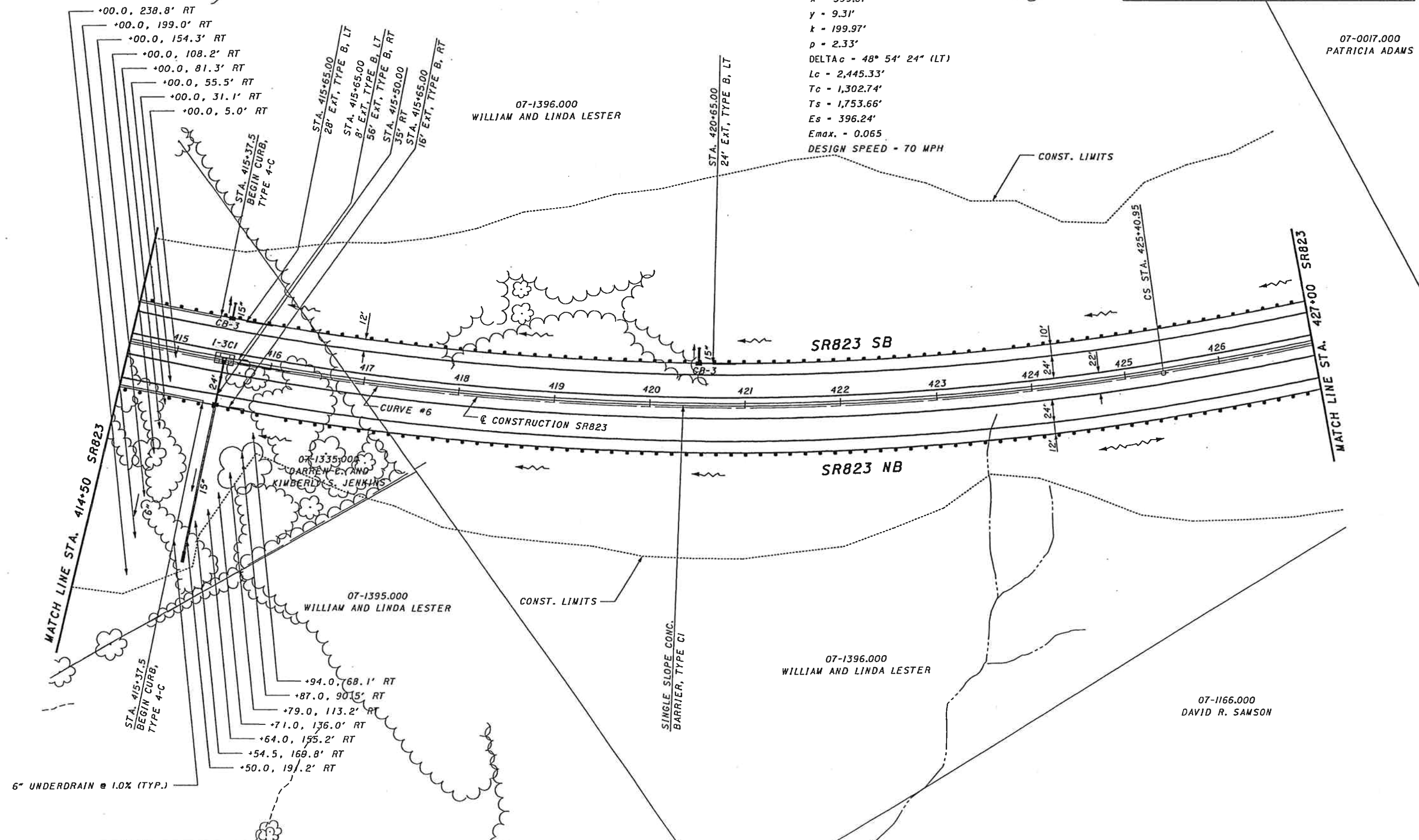

6" UNDERDRAIN @ 1.0% (TYP.)

07-1395.000
WILLIAM AND LINDA LESTER

07-1396.000
WILLIAM AND LINDA LESTER

07-1166.000
DAVID R. SAMSON

MATCH LINE STA. 414+50 SR823

MATCH LINE STA. 427+00 SR823

- +94.0, 68.1' RT
- +87.0, 90.15' RT
- +79.0, 113.2' RT
- +71.0, 136.0' RT
- +64.0, 155.2' RT
- +54.5, 169.8' RT
- +50.0, 191.2' RT

- STA. 415+37.5
BEGIN CURB,
TYPE 4-C
- STA. 415+65.00
28' EXT, TYPE B, LT
- STA. 415+65.00
8' EXT, TYPE B, LT
- STA. 415+50.00
35' RT
- STA. 415+65.00
16' EXT, TYPE B, RT

- +00.0, 238.8' RT
- +00.0, 199.0' RT
- +00.0, 154.3' RT
- +00.0, 108.2' RT
- +00.0, 81.3' RT
- +00.0, 55.5' RT
- +00.0, 31.1' RT
- +00.0, 5.0' RT

07-1396.000
WILLIAM AND LINDA LESTER

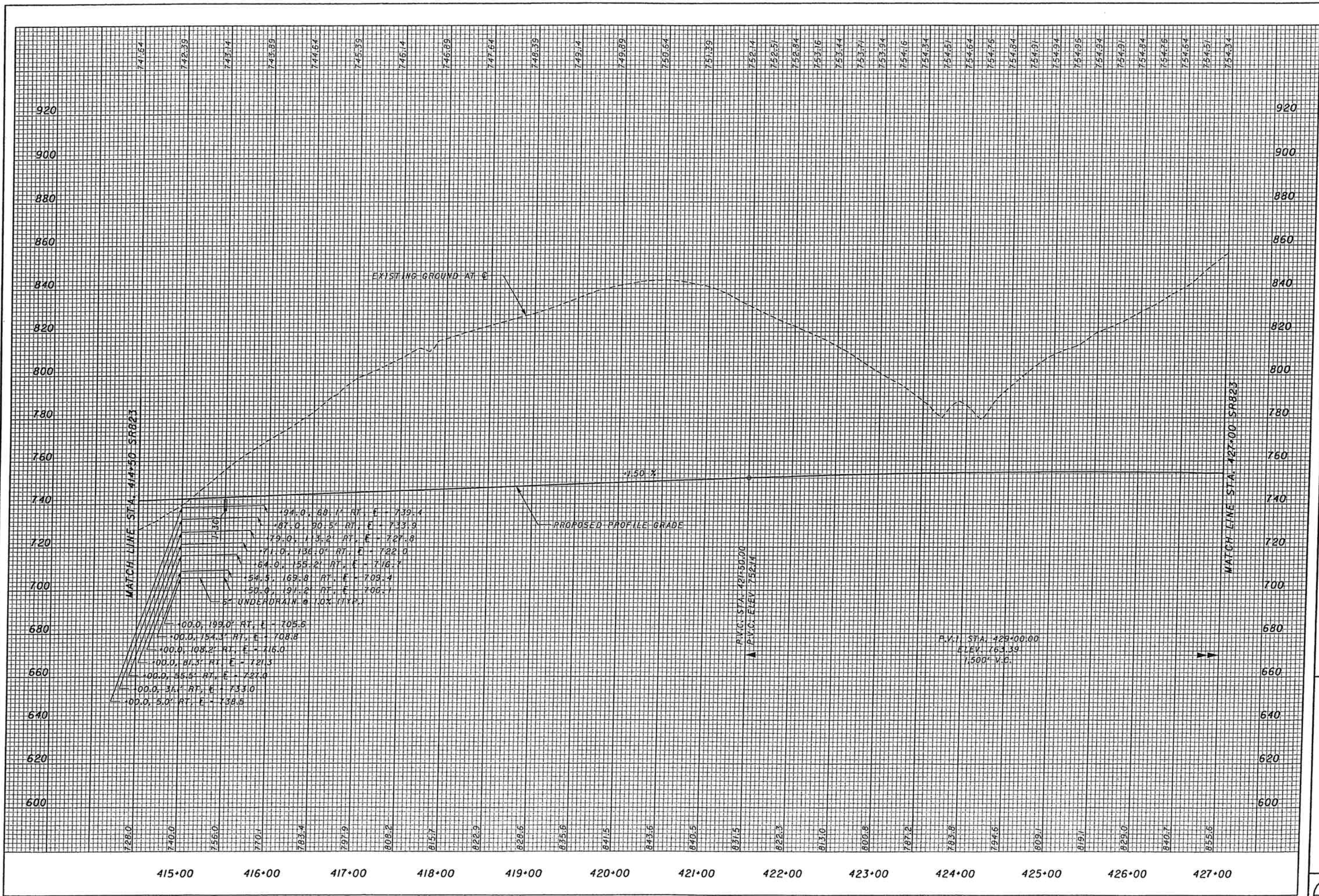

- 194.0, 68.1' RT, E - 739.4
- 187.0, 90.5' RT, E - 733.9
- 179.0, 113.2' RT, E - 727.8
- 171.0, 136.0' RT, E - 722.0
- 164.0, 155.2' RT, E - 716.7
- 154.5, 163.8' RT, E - 709.4
- 150.0, 191.2' RT, E - 706.1
- 6" UNDERDRAIN @ 1.0% (TYP.)
- 00.0, 199.0' RT, E - 705.6
- 00.0, 154.3' RT, E - 708.8
- 00.0, 108.2' RT, E - 716.0
- 00.0, 81.3' RT, E - 721.3
- 00.0, 55.5' RT, E - 727.0
- 00.0, 31.1' RT, E - 733.0
- 00.0, 5.0' RT, E - 738.5

SR823 CURVE # 6

07-0017.000
PATRICIA ADAMS

P.I. STA. - 414+49.27
 DELTA - 56° 54' 24" (LT)
 Dc - 2° 00' 00"
 R - 2,864.79'
 Ls - 400.00'
 Theta - 4° 00' 00" (LT)
 LT - 266.73'
 ST - 133.40'
 x - 399.81'
 y - 9.31'
 k - 199.97'
 p - 2.33'
 DELTA_c - 48° 54' 24" (LT)
 Lc - 2,445.33'
 Tc - 1,302.74'
 Ts - 1,753.66'
 Es - 396.24'
 Emax. - 0.065
 DESIGN SPEED - 70 MPH

CROSS REFERENCES	
SHEET NO.	DESCRIPTION
	PROFILE SR823
	DRAINAGE PROFILES

07-1396.000
WILLIAM AND LINDA LESTER

07-1396.000
WILLIAM AND LINDA LESTER

MATCH LINE STA. 427+00 SR823

MATCH LINE STA. 439+50 SR823

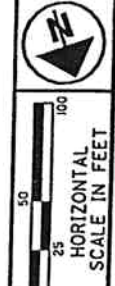
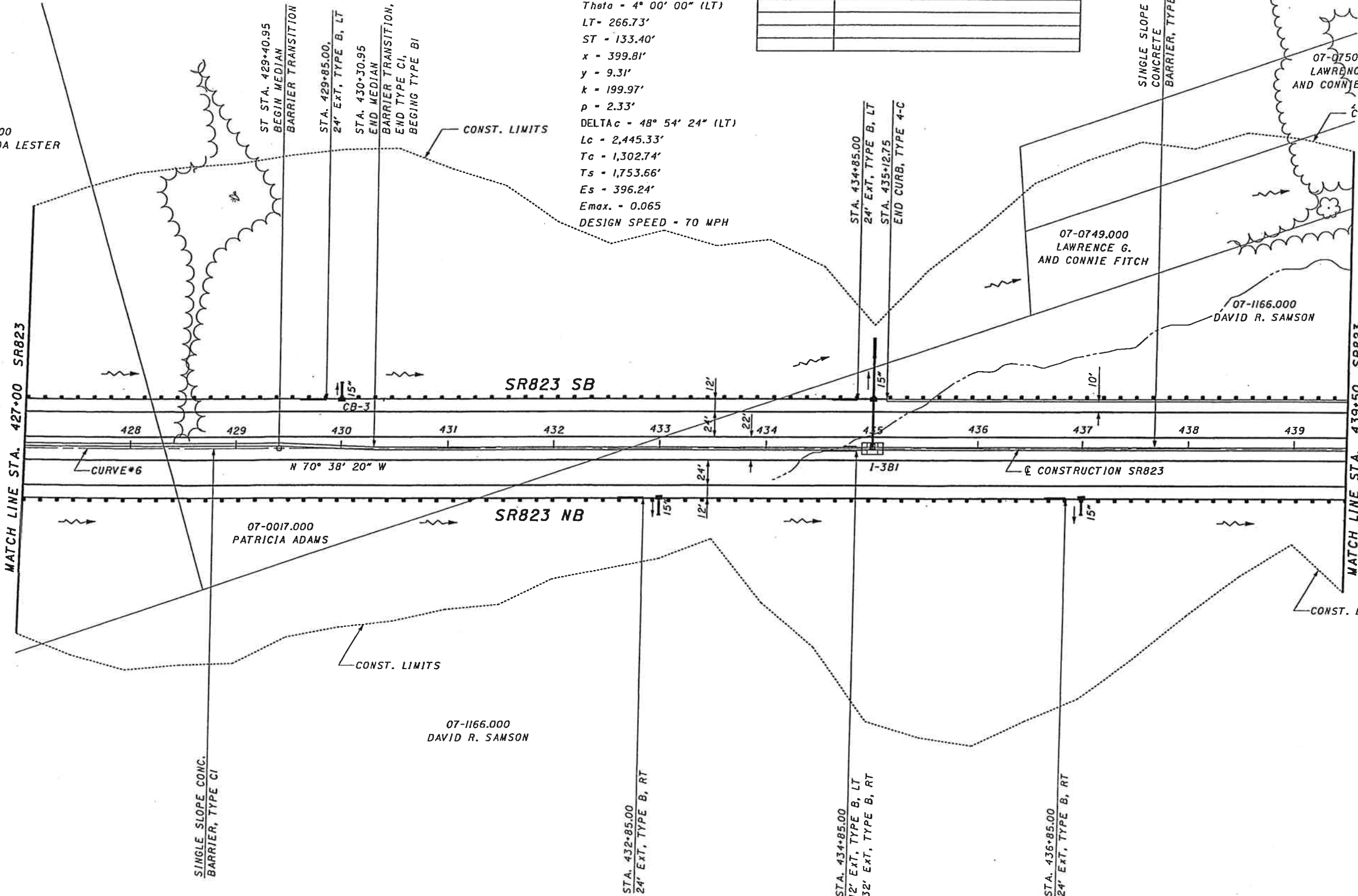

CALCULATED
DL/CAS
CHECKED
RW

PLAN - SR823
 STA. 427+00.00 TO STA. 439+50.00

SCI-823-6.81

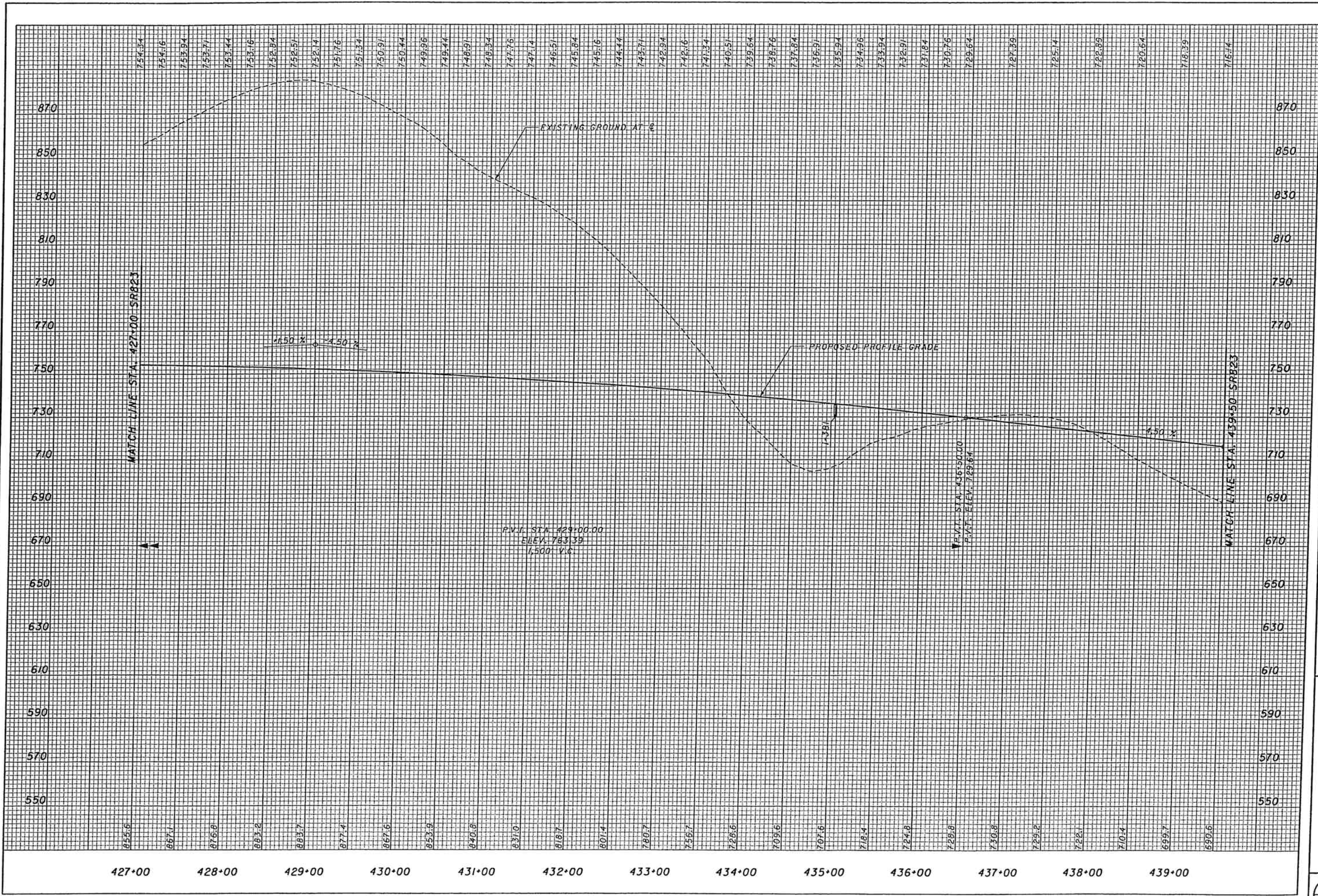

CALCULATED
 J.F.A./C.A.S.
 CHECKED
 R.H.

PROFILE - SR823
STA. 427+00 TO STA. 439+50

SCI-823-6.81

46

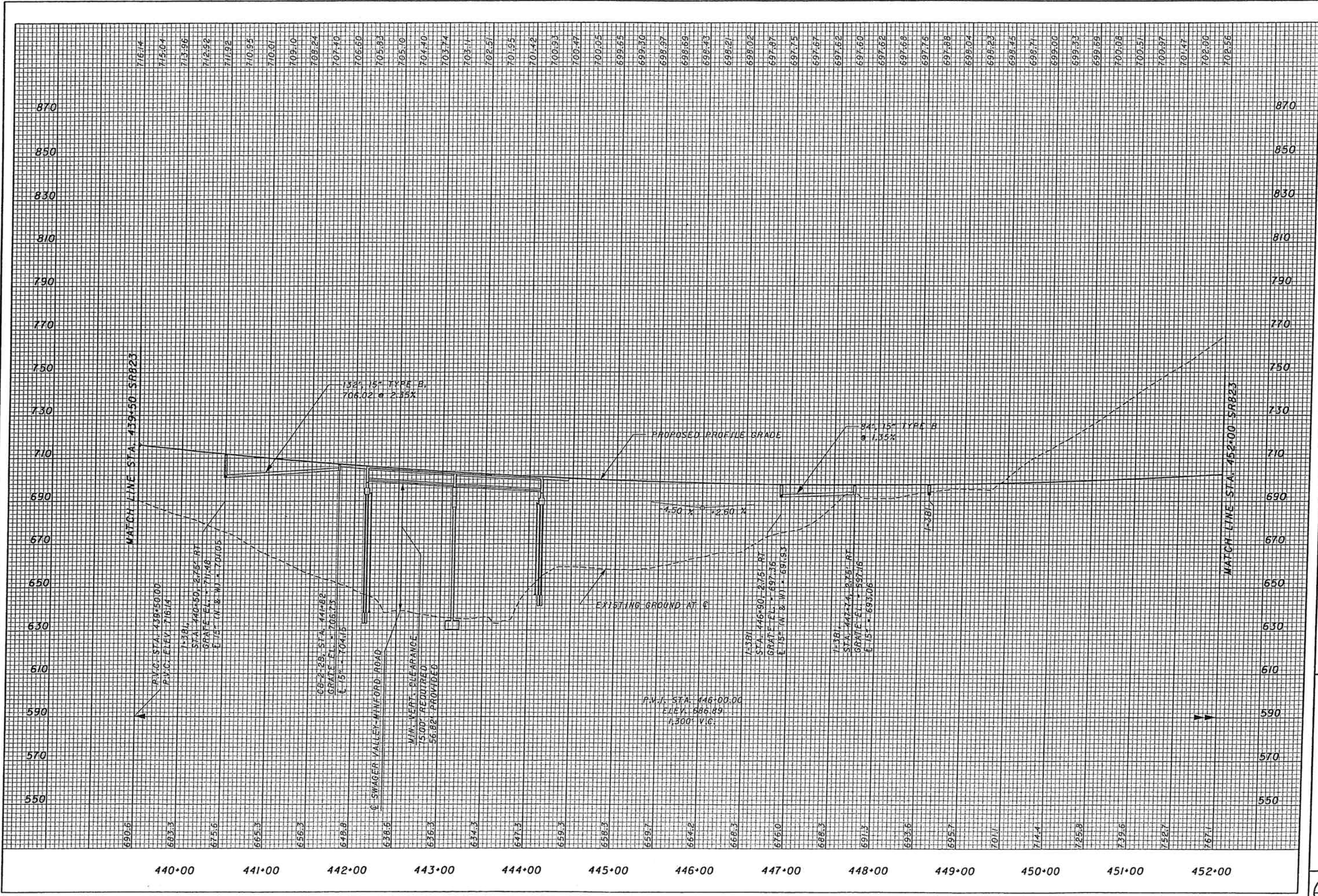

CROSS REFERENCES	
SHEET NO.	DESCRIPTION
	PROFILE SR823
	DRAINAGE PROFILES

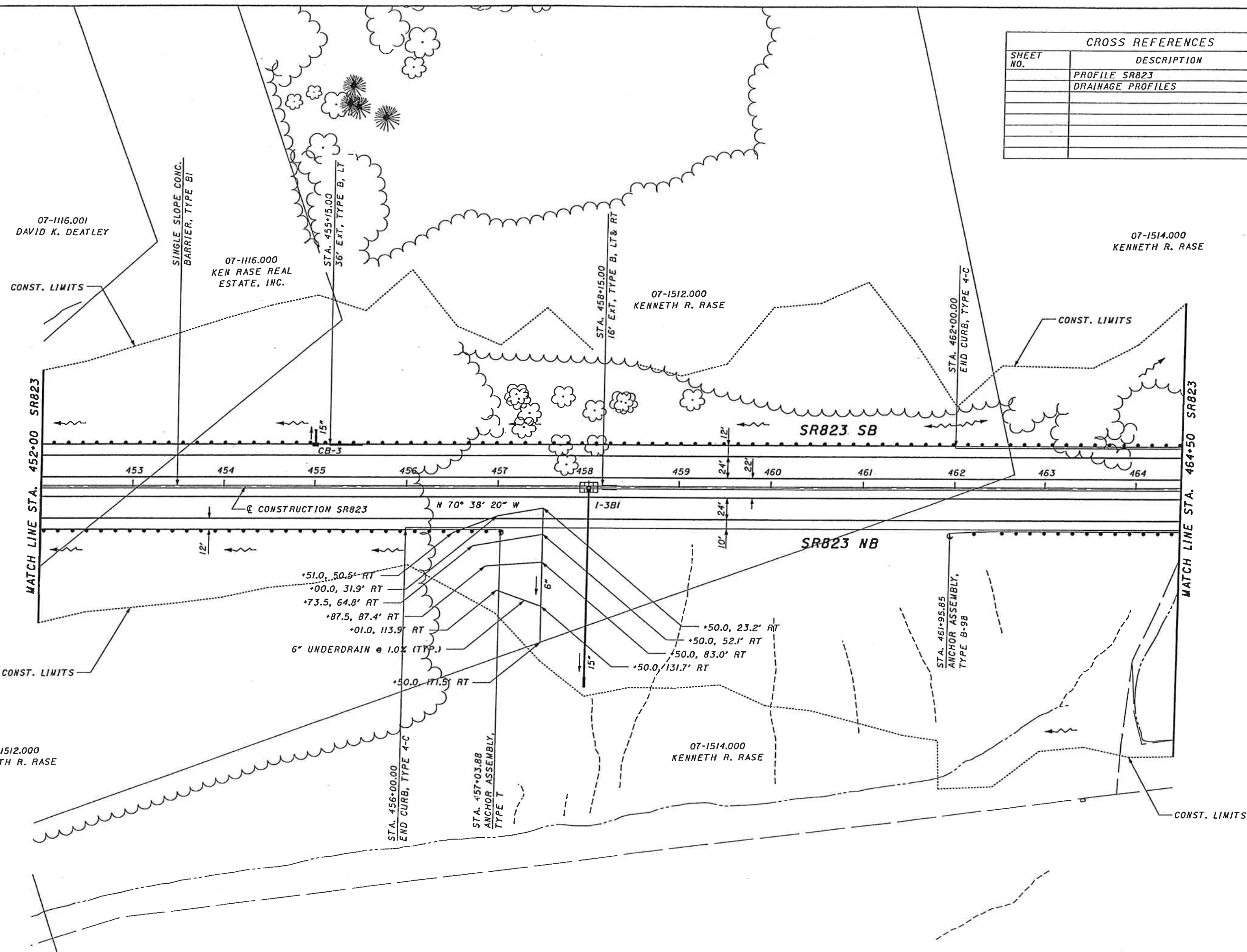
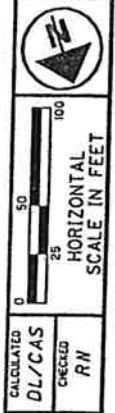

PLAN - SR823
 STA. 452+00.00 TO STA. 464+50.00

SCI-823-6.81

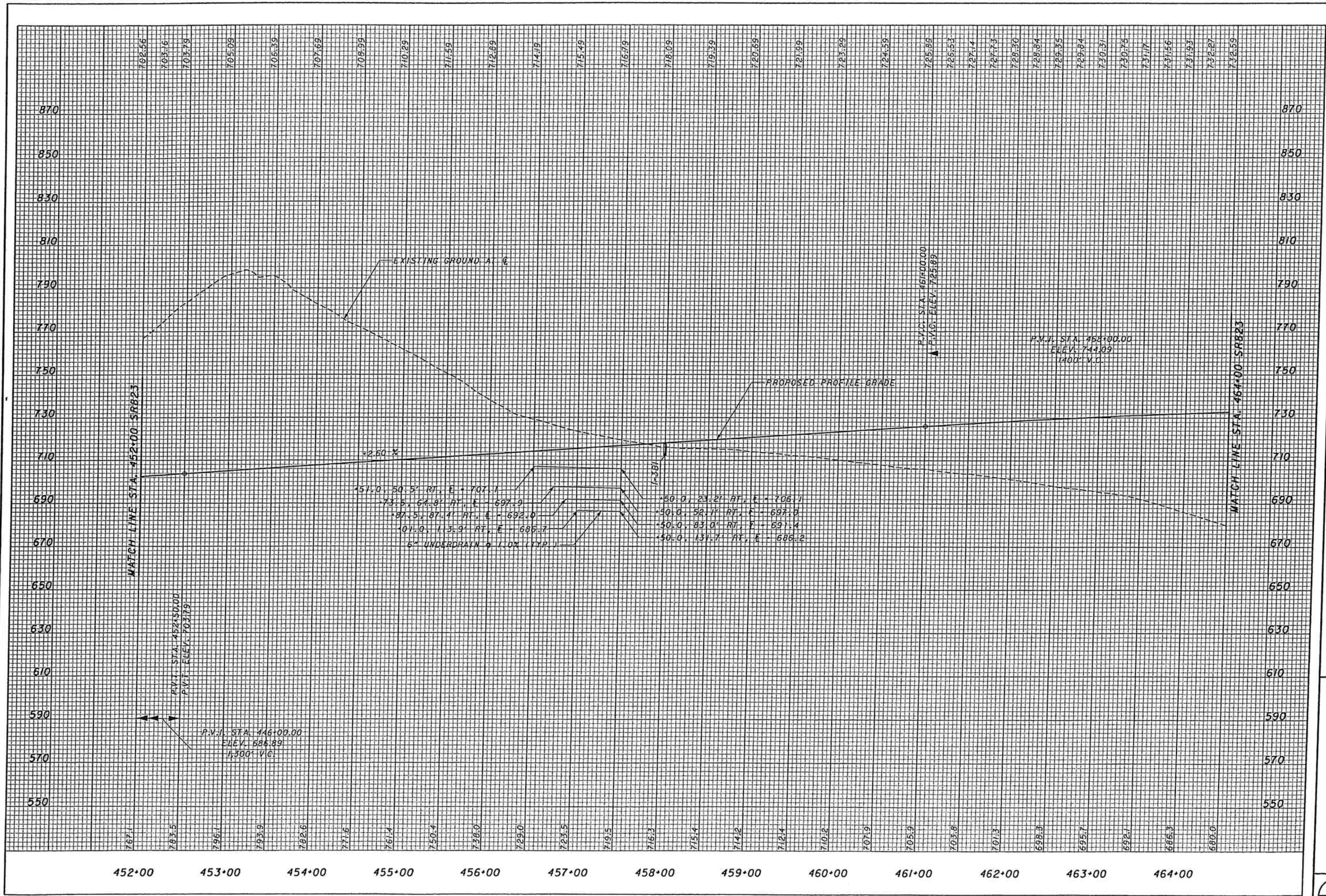

CALCULATED
 JFA/CAS
 CHECKED
 RN

PROFILE - SR823
STA. 452+00 TO STA. 464+00

SCI-823-6.81



50

07-1514.00
RASE, KENNETH R.

SR823 CURVE # 7

P.I. STA. - 482+11.90 x - 224.99'
 DELTA - 21° 42' 25" (RT) y - 1.47'
 Dc - 1° 00' 00" k - 112.50'
 R - 5,729.58' p - 0.37'
 Ls - 225.00' DELTA_c - 19° 27' 25" (RT)
 Theta - 1° 07' 30" (RT) Lc - 1,945.70'
 LT 150.00' Tc - 982.31'
 ST - 75.00' Ts - 1,211.09'
 Es - 104.73'
 Emax. - 0.036
 DESIGN SPEED - 70 MPH

CROSS REFERENCES	
SHEET NO.	DESCRIPTION
	PROFILE SR823
	CULVERT DETAILS
	DRAINAGE PROFILES
	ANIMAL PASSAGE



 HORIZONTAL SCALE IN FEET
 CALCULATED BY: DL/CAS
 CHECKED BY: RH

CONST. LIMITS

CONST. LIMITS

MATCH LINE STA. 464+50 SR823

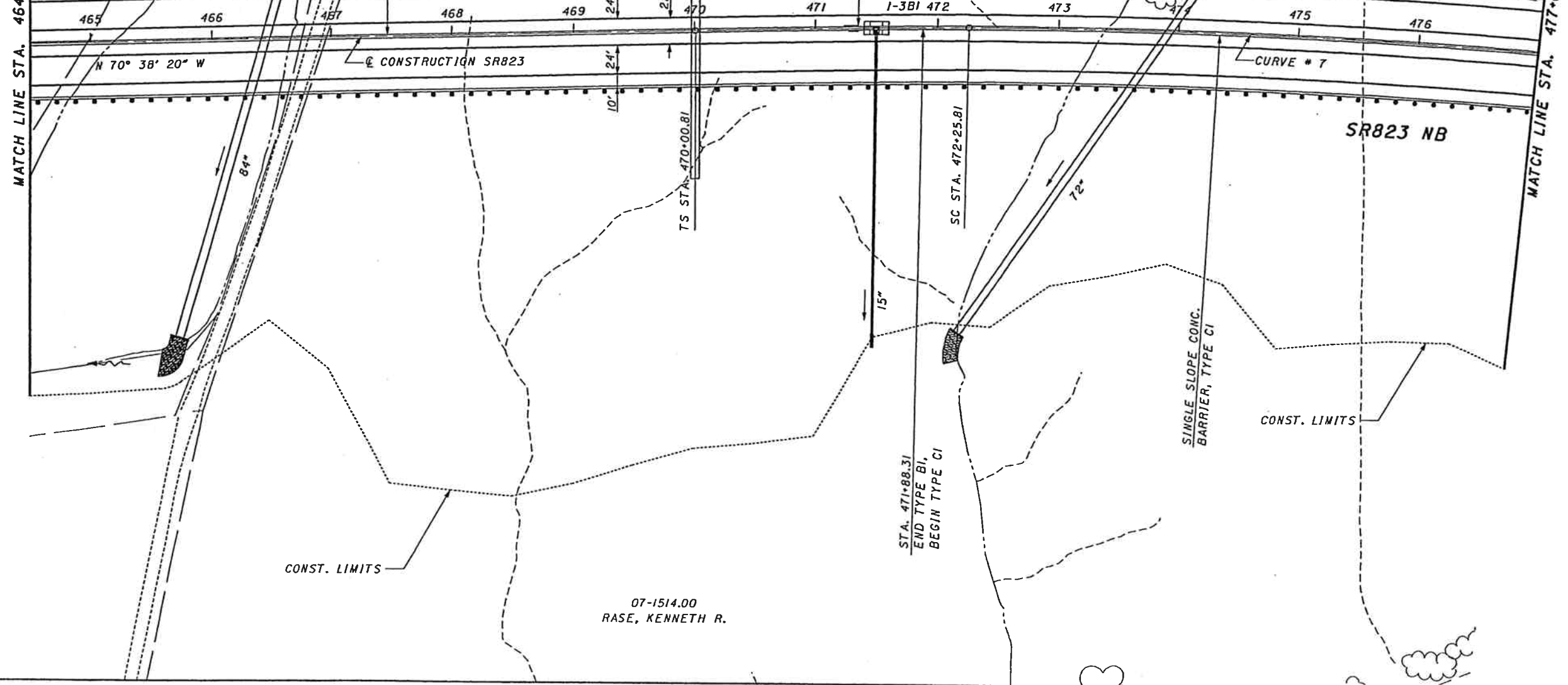
MATCH LINE STA. 477+00 SR823



07-1514.00
RASE, KENNETH R.

PLAN - SR823
 STA. 464+50.00 TO STA. 477+00.00

SCI-823-6.81

SR823 CURVE # 7

P.I. STA. - 482+11.90
 DELTA - 2° 42' 25" (RT)
 Dc - 1° 00' 00"
 R - 5,729.58'
 Ls - 225.00'
 Theta - 1° 07' 30" (RT)
 LT 150.00'
 ST - 75.00'
 x - 224.99'
 y - 1.47'
 k - 112.50'
 p - 0.37'
 DELTA_c - 19° 27' 25" (RT)
 Lc - 1,945.70'
 Tc - 1,945.70'
 Ts - 1,211.09'
 Es - 104.73'
 Emax. - 0.036
 DESIGN SPEED - 70 MPH

CROSS REFERENCES	
SHEET NO.	DESCRIPTION
	PROFILE SR823
	CULVERT DETAILS
	DRAINAGE PROFILES
	CHANNEL ALIGNMENT & SECTIONS
	MEDIAN BARRIER TRANSITION DETAIL

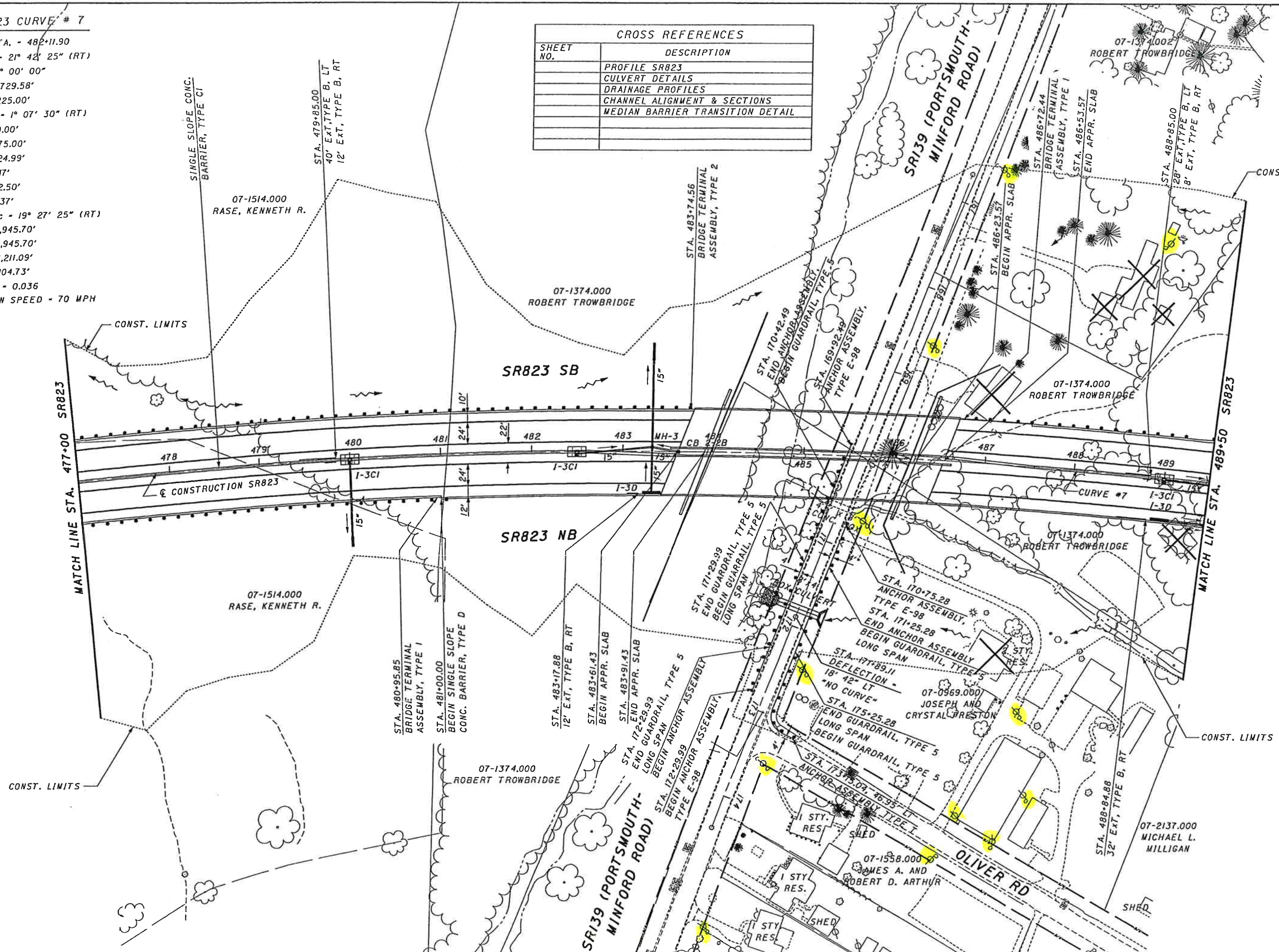

0 50 100
 HORIZONTAL SCALE IN FEET

CALCULATED DL/CAS
 CHECKED RN

PLAN - SR823
 STA. 477+00.00 TO STA. 489+50.00

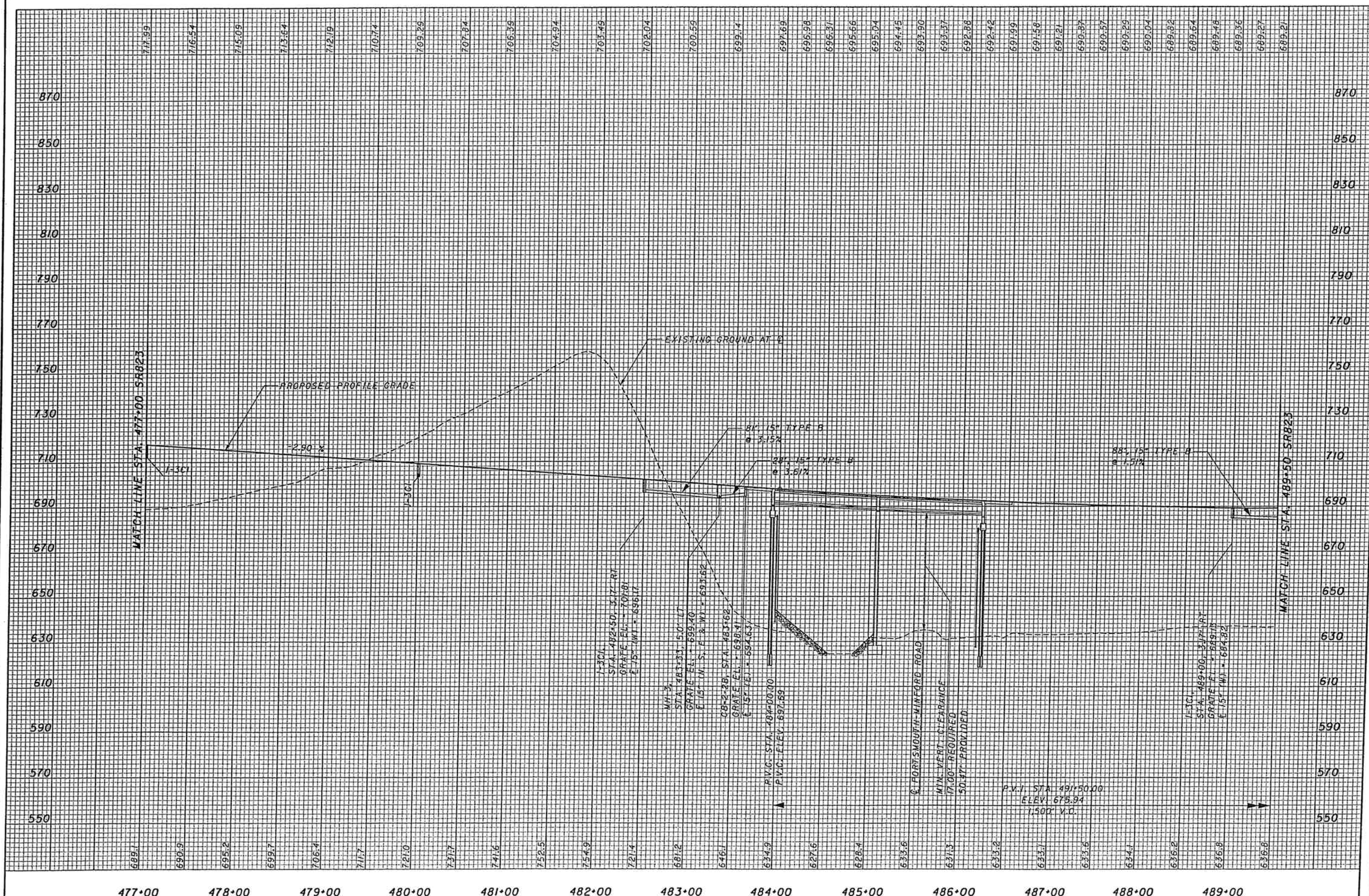

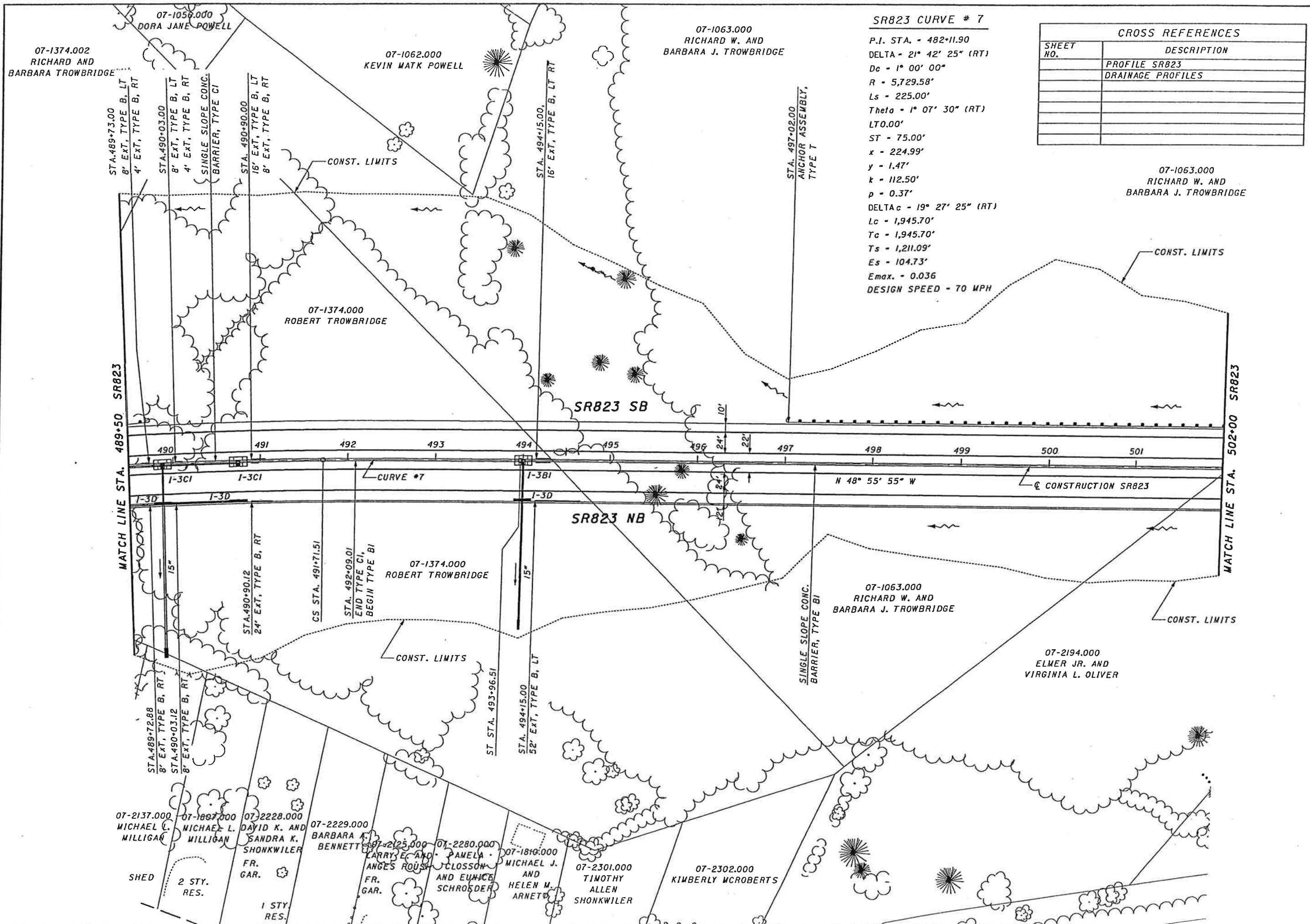

477+00 478+00 479+00 480+00 481+00 482+00 483+00 484+00 485+00 486+00 487+00 488+00 489+00



SR823 CURVE # 7

P.I. STA. - 482+11.90
 DELTA - 21° 42' 25" (RT)
 Dc - 1° 00' 00"
 R - 5,729.58'
 Ls - 225.00'
 Theta - 1° 07' 30" (RT)
 LT0.00'
 ST - 75.00'
 x - 224.99'
 y - 1.47'
 k - 112.50'
 p - 0.37'
 DELTA_c - 19° 27' 25" (RT)
 Lc - 1,945.70'
 Tc - 1,945.70'
 Ts - 1,211.09'
 Es - 104.73'
 Emax. - 0.036
 DESIGN SPEED - 70 MPH

CROSS REFERENCES	
SHEET NO.	DESCRIPTION
	PROFILE SR823
	DRAINAGE PROFILES



 HORIZONTAL SCALE IN FEET
 CALCULATED DL/CAS
 CHECKED RN

07-1063.000
 RICHARD W. AND
 BARBARA J. TROWBRIDGE

07-1374.000
 ROBERT TROWBRIDGE

07-1063.000
 RICHARD W. AND
 BARBARA J. TROWBRIDGE

07-2194.000
 ELMER JR. AND
 VIRGINIA L. OLIVER

PLAN - SR823
STA. 489+50.00 TO STA. 502+00.00
SCI-823-6.81
 55

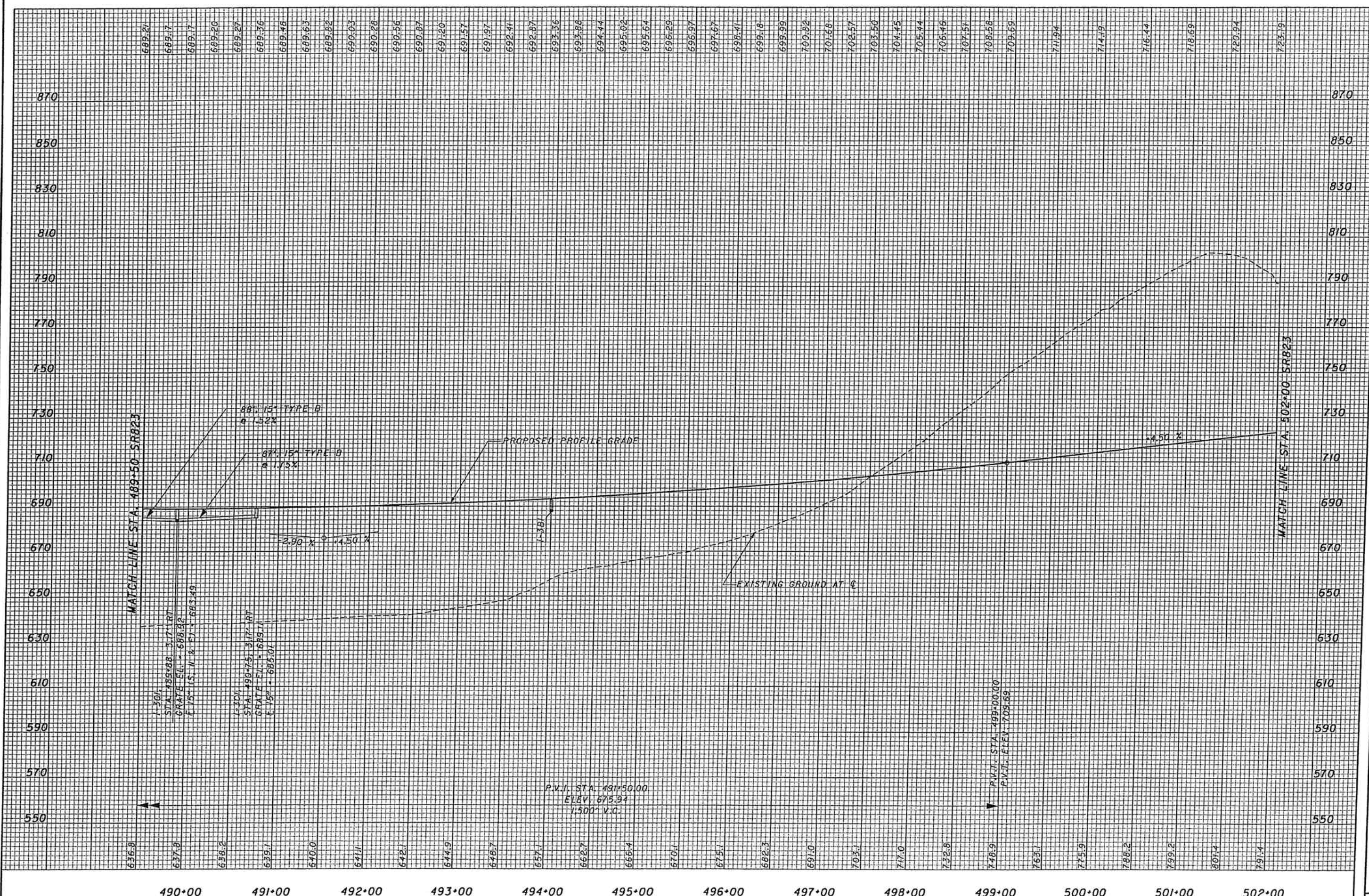

689.21
689.7
689.7
689.20
689.27
689.56
689.48
689.63
689.82
690.03
690.26
690.56
690.87
691.20
691.57
691.97
692.41
692.87
693.36
693.86
694.44
695.02
695.64
696.29
696.97
697.67
698.41
699.18
699.99
700.82
701.68
702.57
703.50
704.45
705.44
706.46
707.51
708.58
709.69
711.94
714.39
716.44
718.69
720.94
723.19

636.8
637.8
638.2
639.7
640.0
641.1
642.1
644.9
648.7
657.1
662.7
666.4
670.1
675.1
682.3
691.0
703.1
717.0
732.8
748.9
765.1
775.9
788.2
799.2
801.4
791.4

490+00 491+00 492+00 493+00 494+00 495+00 496+00 497+00 498+00 499+00 500+00 501+00 502+00

CALCULATED JFA/CAS
 CHECKED RN
 PROFILE- SR823
 STA. 489+50 TO STA. 502+00
 SCI-823-6.81
 56

CROSS REFERENCES	
SHEET NO.	DESCRIPTION
	PROFILE SR823
	PAVEMENT ELEVATION DETAIL
	CULVERT DETAILS
	DRAINAGE PROFILES



CALCULATED
DL/CAS
CHECKED
RY

PLAN - SR823
STA. 502+00.00 TO STA. 514+50.00

SCI-823-6.81

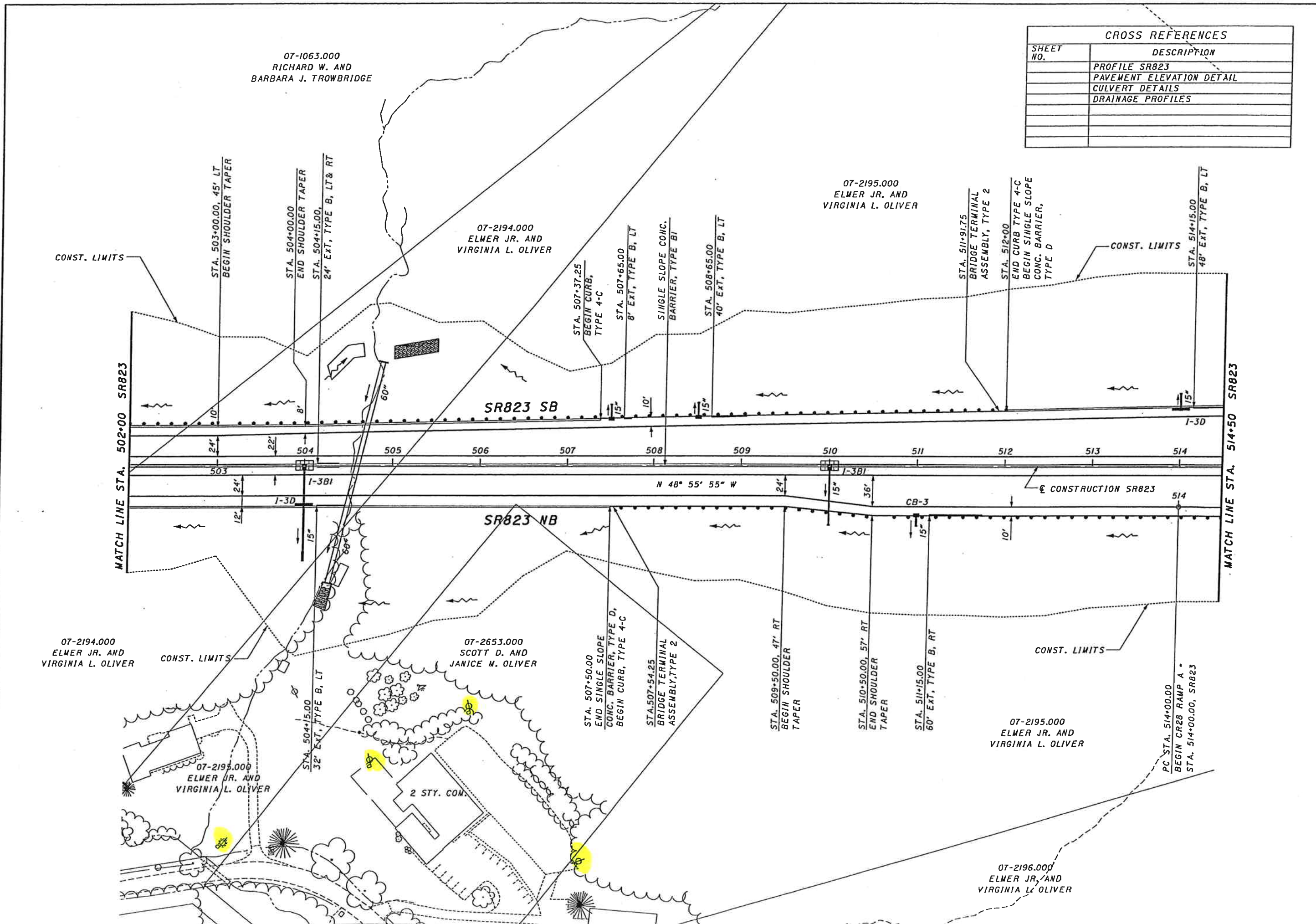

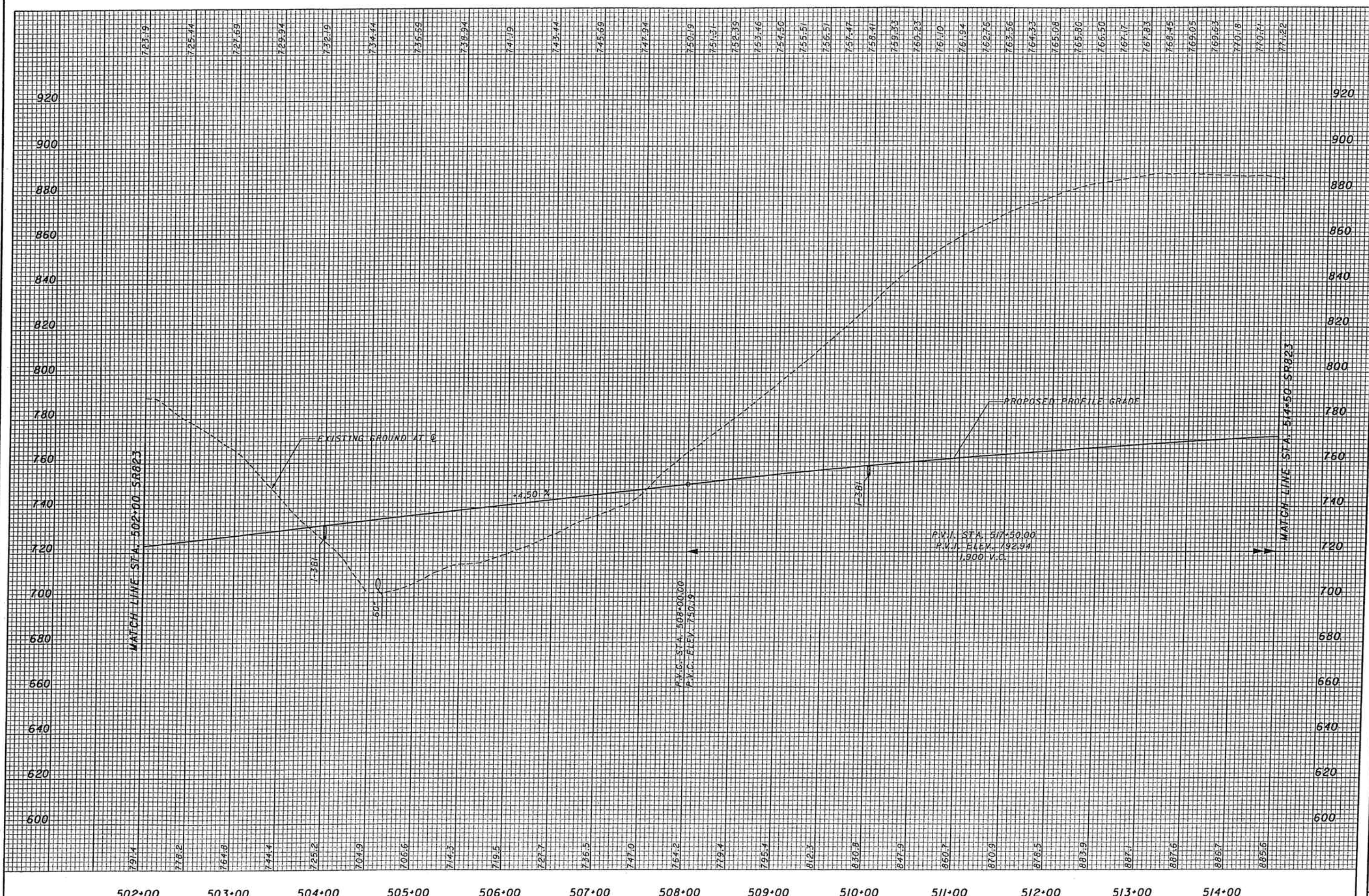

CROSS REFERENCES	
SHEET NO.	DESCRIPTION
	PROFILE SR823
	PLAN CR28 RAMP A
	PLAN CR28 RAMP B
	PLAN CR28 RAMP C
	PLAN CR28 RAMP D

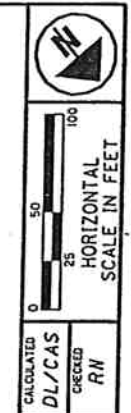
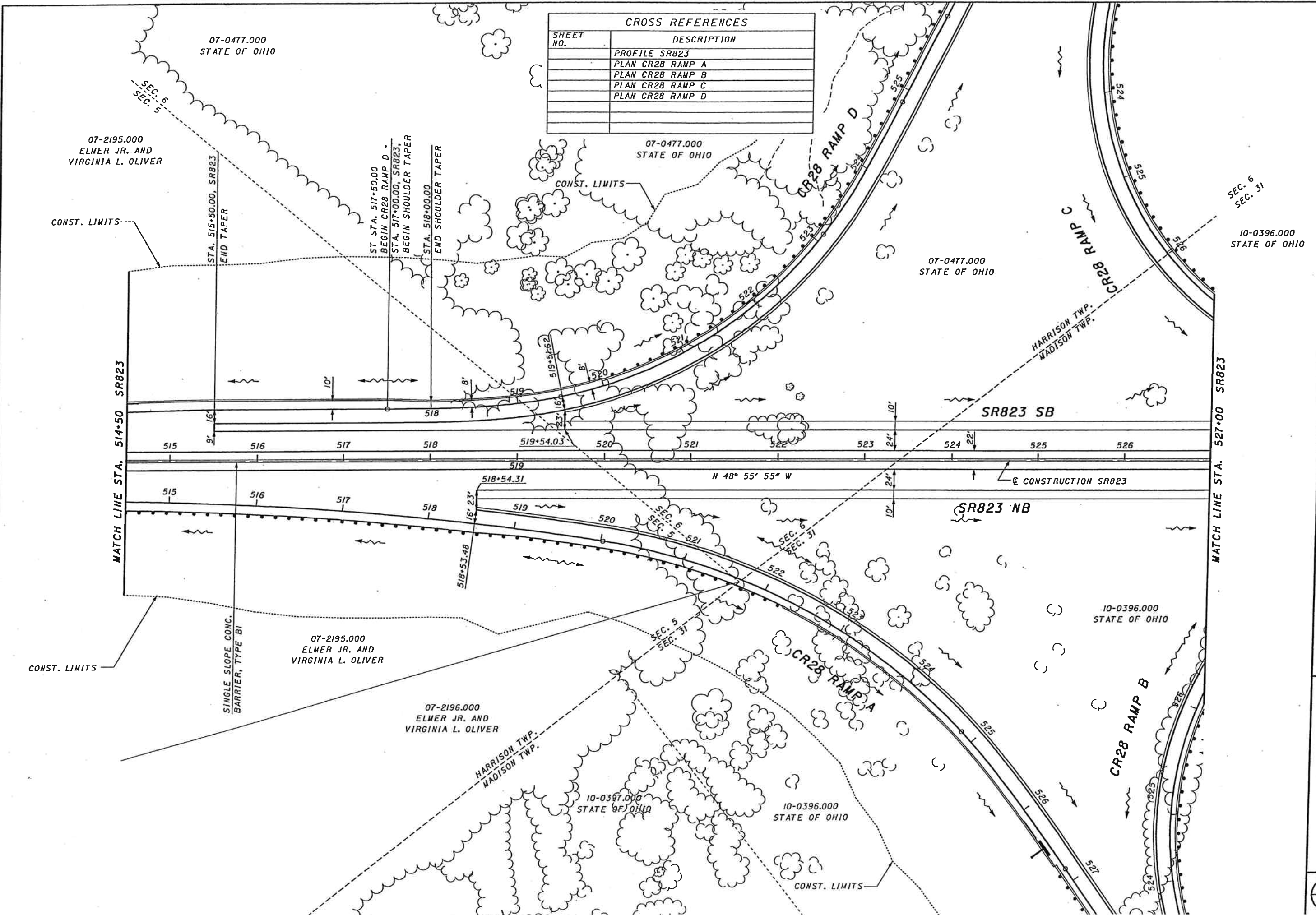

CALCULATED DL/CAS
 CHECKED RW
 HORIZONTAL SCALE IN FEET
 SEC. 6 SEC. 31
 10-0396.000 STATE OF OHIO
 HARRISON TWP. MADISON TWP.
 07-0477.000 STATE OF OHIO
 07-2195.000 ELMER JR. AND VIRGINIA L. OLIVER
 07-2196.000 ELMER JR. AND VIRGINIA L. OLIVER
 10-0397.000 STATE OF OHIO
 10-0396.000 STATE OF OHIO
 MATCH LINE STA. 514+50 SR823
 MATCH LINE STA. 527+00 SR823
 PLAN - SR823
 STA. 514+50.00 TO STA. 527+00.00

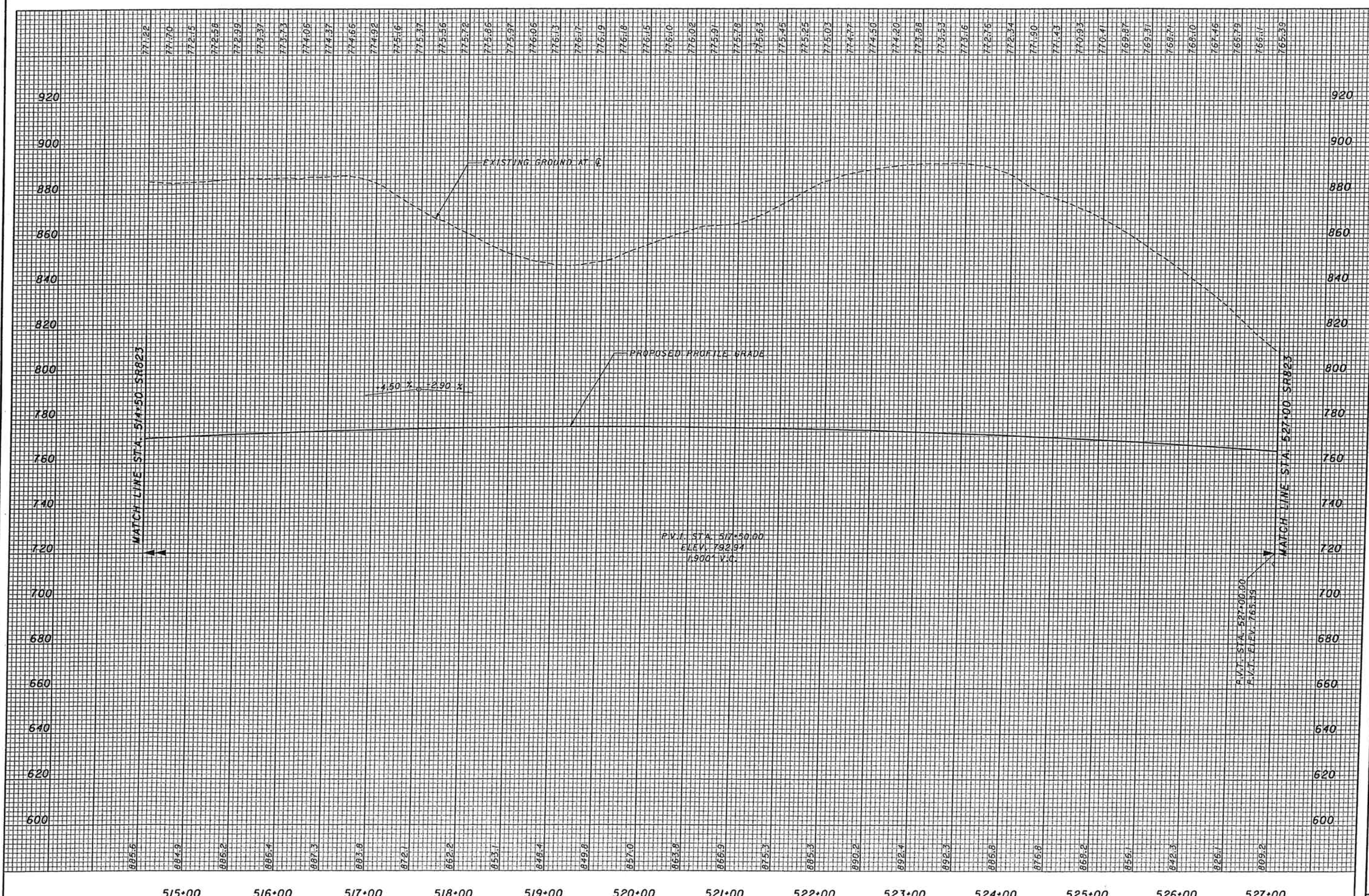

07-0477.000
STATE OF OHIO

10-0396.000
STATE OF OHIO

10-0396.000
STATE OF OHIO

CROSS REFERENCES	
SHEET NO.	DESCRIPTION
	PROFILE SR823
	PLAN CR28
	PLAN CR28 RAMP B
	PLAN CR28 RAMP C
	PAVEMENT ELEVATION DETAIL
	CULVERT DETAILS
	DRAINAGE PROFILES

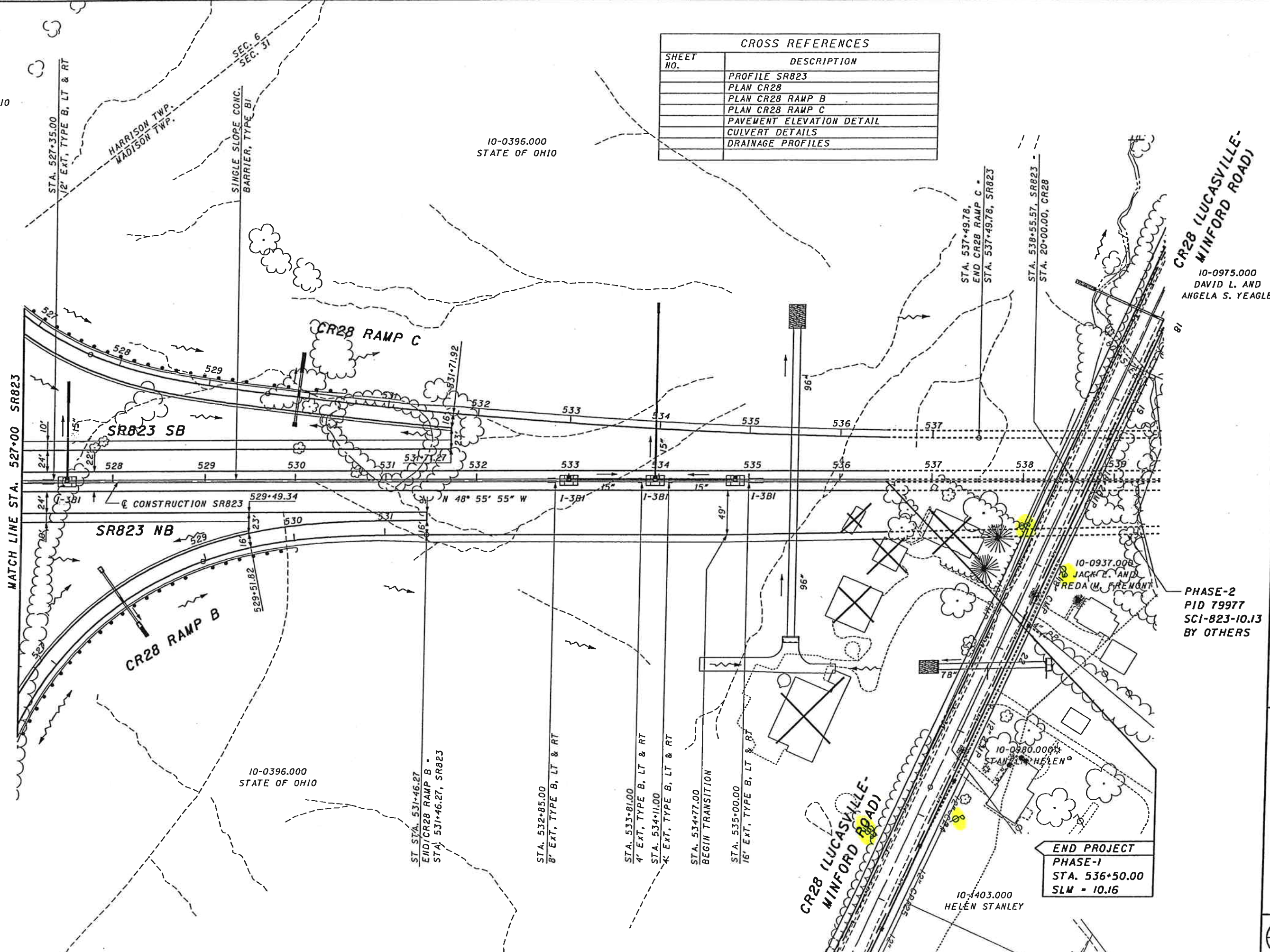

10-0975.000
DAVID L. AND
ANGELA S. YEAGLE

10-0937.000
JACK E. AND
FREDA M. FREMONT

PHASE-2
PID 79977
SCI-823-10.13
BY OTHERS

10-0380.000
STANLEY HELEN

10-1403.000
HELEN STANLEY

SCI-823-6.81

PLAN - SR823
STA. 527+00.00 TO STA. 539+50.00

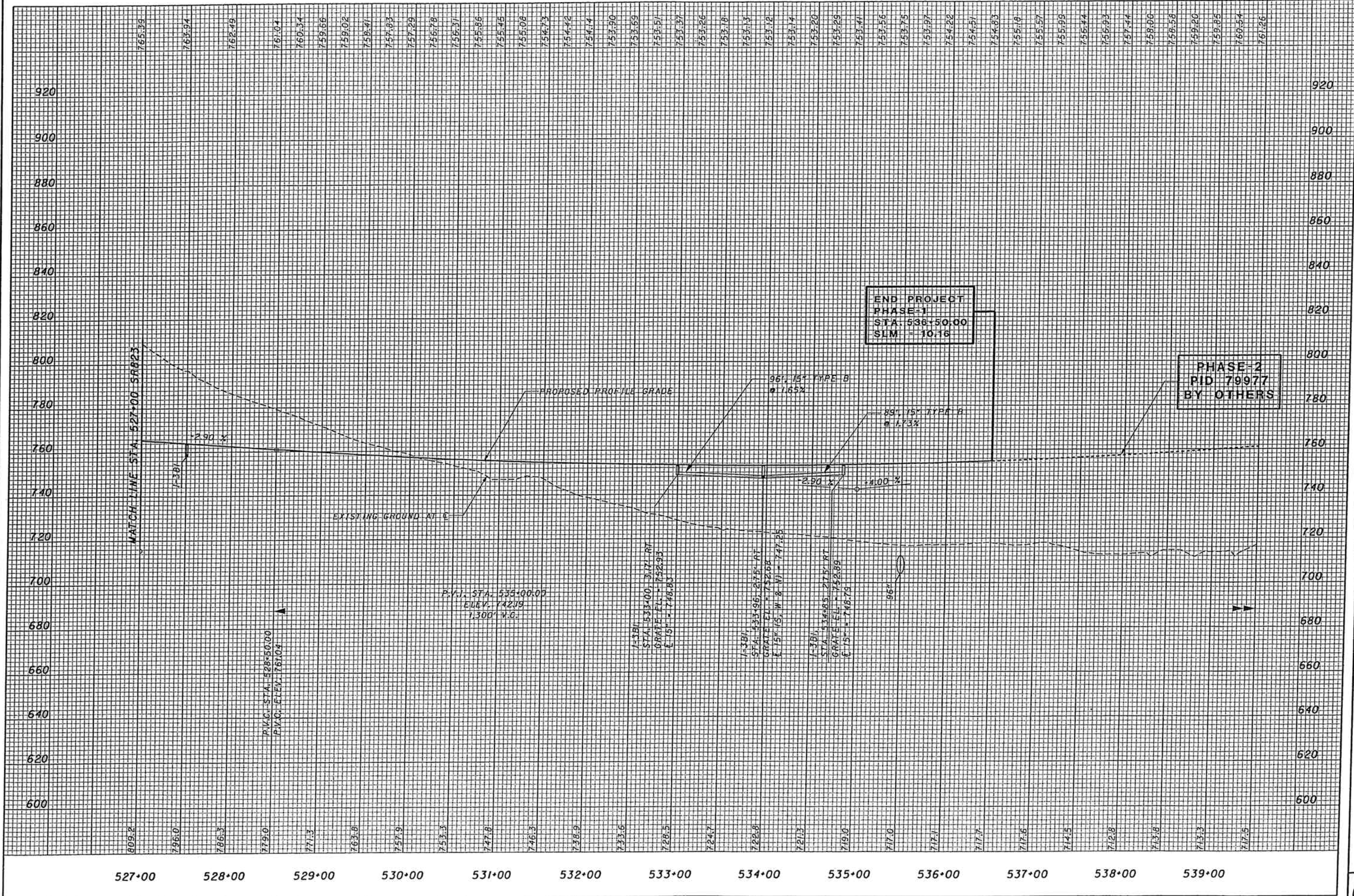

809.2 765.99
 796.0 763.94
 786.3 762.49
 779.0 761.04
 771.3 760.34
 763.8 759.66
 757.9 759.02
 753.3 758.41
 747.8 757.83
 746.3 757.29
 738.9 756.78
 733.6 756.31
 728.5 755.86
 724.7 755.45
 722.8 755.08
 721.3 754.73
 719.0 754.42
 717.0 754.14
 717.1 753.90
 717.5 753.69
 717.6 753.51
 714.5 753.37
 712.8 753.26
 712.3 753.18
 711.5 753.13
 711.1 753.12
 710.0 753.14
 709.0 753.20
 707.0 753.29
 706.0 753.41
 705.0 753.56
 704.0 753.75
 703.0 753.97
 702.0 754.22
 701.0 754.51
 700.0 754.83
 699.0 755.19
 698.0 755.57
 697.0 755.99
 696.0 756.44
 695.0 756.93
 694.0 757.44
 693.0 758.00
 692.0 758.58
 691.0 759.20
 690.0 759.85
 689.0 760.54
 688.0 761.26

527+00 528+00 529+00 530+00 531+00 532+00 533+00 534+00 535+00 536+00 537+00 538+00 539+00

**END PROJECT
 PHASE-1
 STA. 536+50.00
 SLM - 10.16**

**PHASE-2
 PID 79977
 BY OTHERS**

CALCULATED
 JFA/CAS
 CHECKED
 RH

**PROFILE- SR823
 STA. 527+00 TO STA. 539+50**

SCI-823-6.81

07-0893.001
ROBERT R. AND ROBIN BOUTS

07-0804.000
GERTRUDE B. MCKENZIE
TRUSTEE OF GERTRUDE
B. MCKENZIE REVOCABLE TRUST

CURVE # TR234 RAMP A - 1

P.I. STA. - 393+64.93
DELTA - 5° 51' 12" (RT)
Dc - 0° 30' 00"
R - 1,459.16'
T - 585.85'
L - 1,170.68'
E - 14.95'
Emax. - NORMAL CROWN
DESIGN SPEED - 60 MPH

CROSS REFERENCES	
SHEET NO.	DESCRIPTION
	PROFILE TR234 RAMP A
	PLAN SR823
	PLAN TR234
	PLAN TR234 RAMP B
	PLAN SR335
	INTERSECTION DETAIL



0 50 100
HORIZONTAL
SCALE IN FEET

CALCULATED DL
CHECKED RN

PLAN - TOWNSHIP ROAD 234 RAMP A
STA. 383+82.82 TO STA. 392+50.00

SCI-823-6.81

07-2462.000
CHURCH OF CHRIST (SUNSHINE
CONGREGATION), INC., AN OHIO
CORPORATION, NOT FOR PROFIT

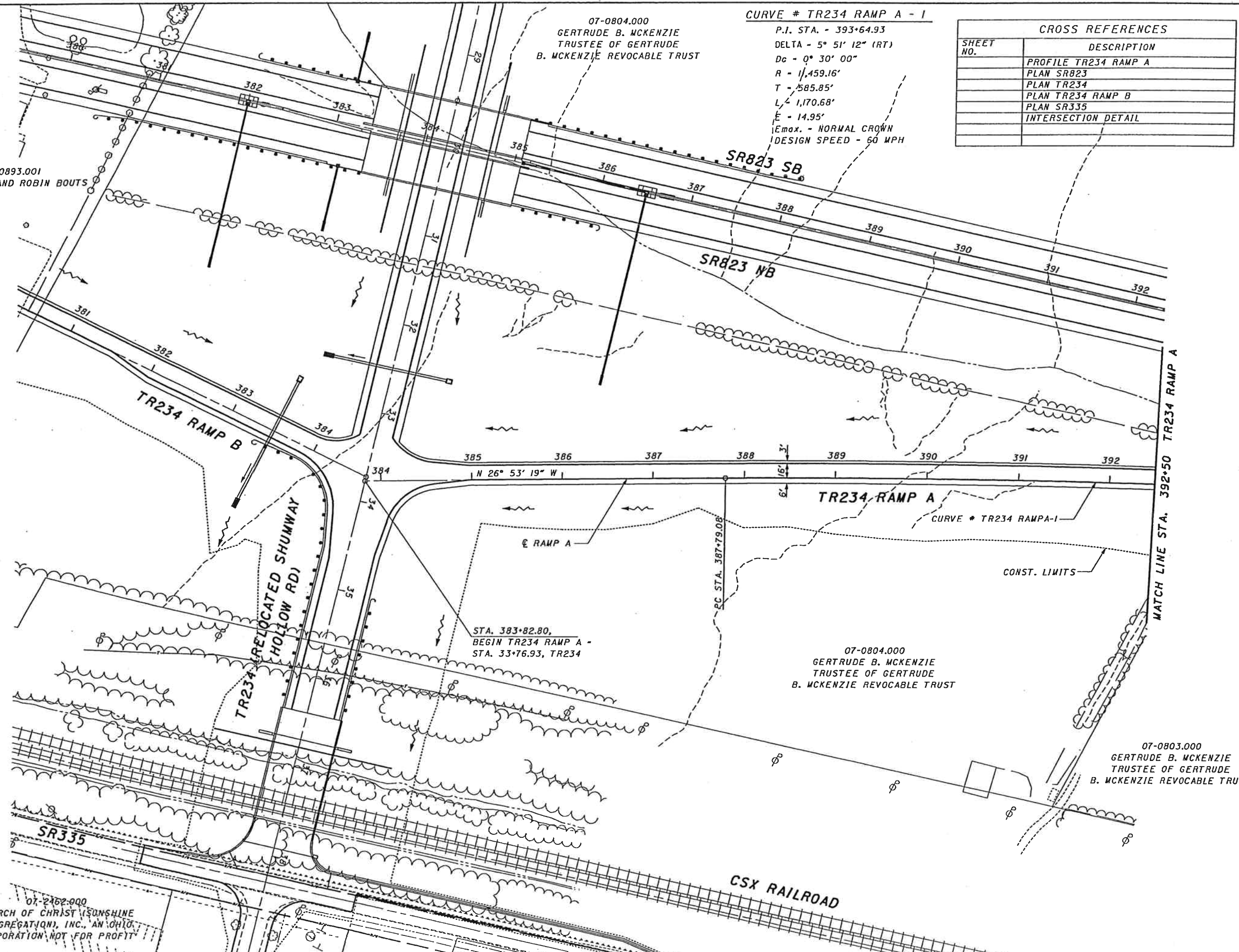

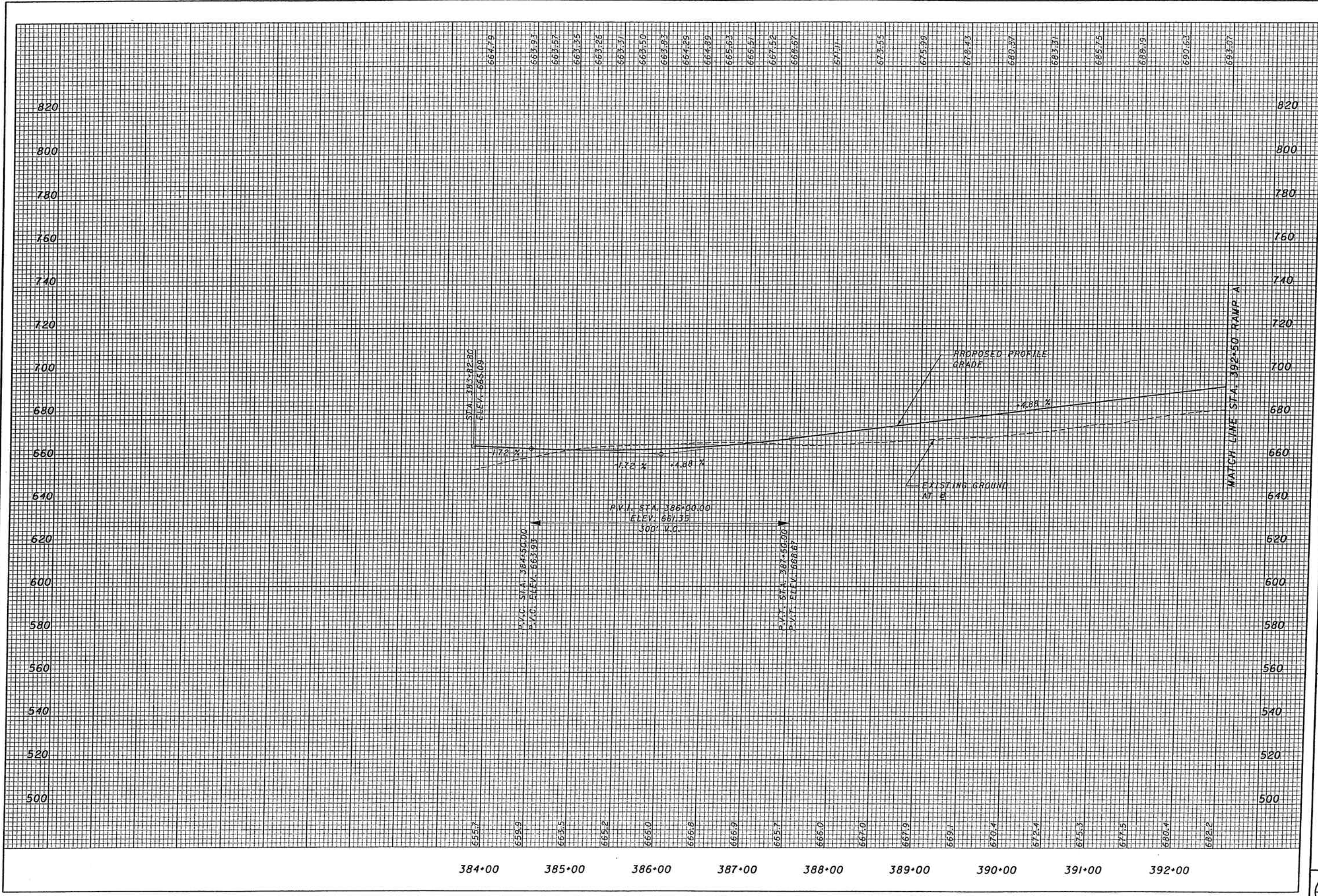

CROSS REFERENCES	
SHEET NO.	DESCRIPTION
	PROFILE TR234 RAMP A
	PLAN SR823
	PLAN TR234 RAMP D
	PAVEMENT ELEVATION DETAIL

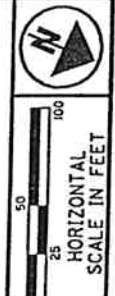

07-0804.00
GERTRUDE B. MCKENZIE
TRUSTEE OF GERTRUDE
B. MCKENZIE REVOCABLE TRUST

07-0803.00
GERTRUDE B. MCKENZIE
TRUSTEE OF GERTRUDE
B. MCKENZIE REVOCABLE TRUST

07-0803.00
GERTRUDE B. MCKENZIE
TRUSTEE OF GERTRUDE
B. MCKENZIE REVOCABLE TRUST

07-1335.00
DARREN C. AND
KIMBERLY S' JENKINS

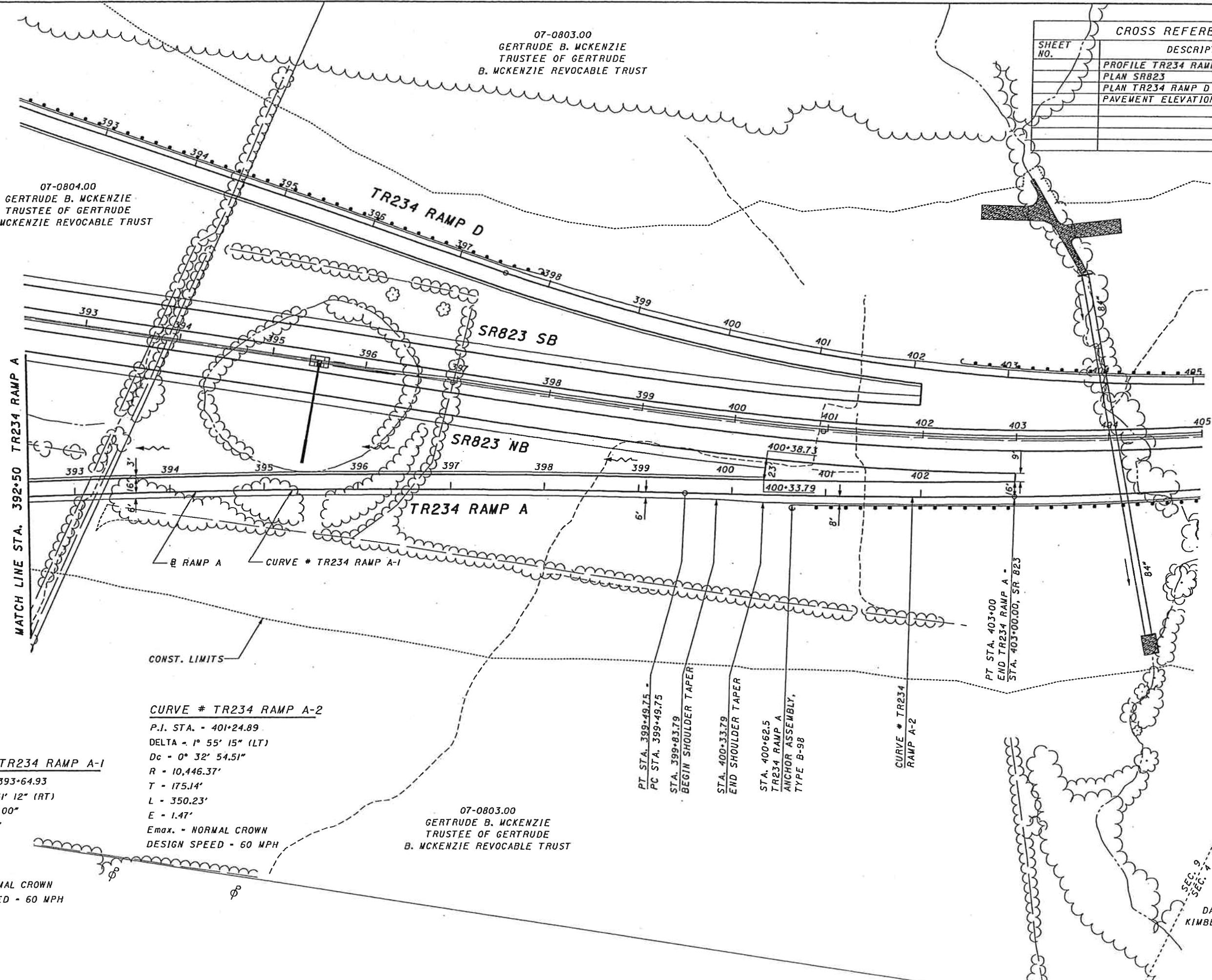

CURVE # TR234 RAMP A-1
P.I. STA. = 393+64.93
DELTA = 5° 51' 12" (RT)
Dc = 0° 30' 00"
R = 11,459.16'
T = 585.85'
L = 1,170.68'
E = 14.97'
Emax. = NORMAL CROWN
DESIGN SPEED = 60 MPH

CURVE # TR234 RAMP A-2
P.I. STA. = 401+24.89
DELTA = 1° 55' 15" (LT)
Dc = 0° 32' 54.51"
R = 10,446.37'
T = 175.14'
L = 350.23'
E = 1.47'
Emax. = NORMAL CROWN
DESIGN SPEED = 60 MPH

PLAN - TOWNSHIP ROAD 234 RAMP A
STA. 392+50.00 TO STA. 403+00.00

SCI-823-6.81

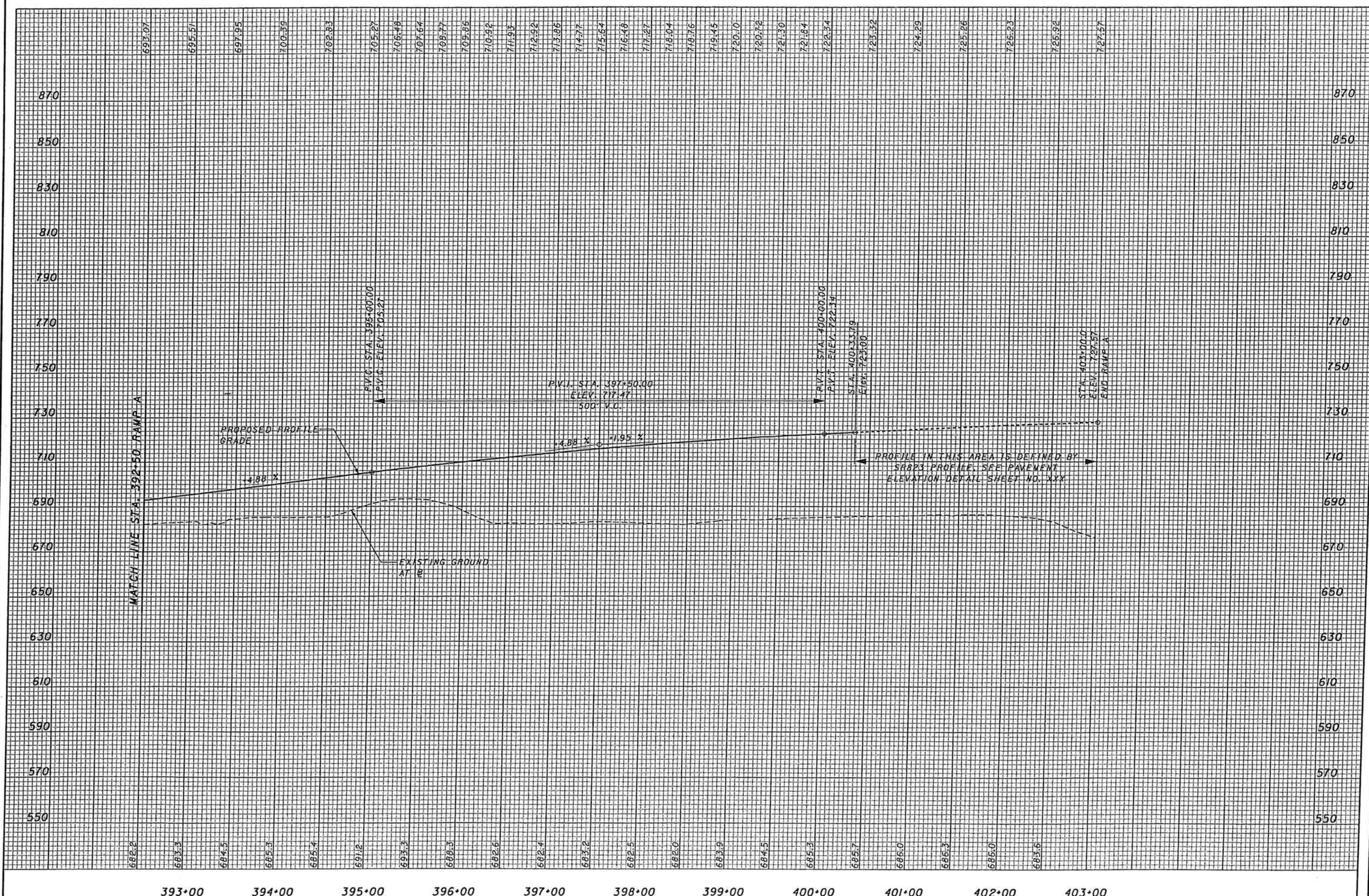

MATCH LINE STA. 392+50 RAMP A

699.07
695.51
697.95
700.39
702.83
705.27
706.78
707.67
708.77
709.86
710.92
711.93
712.92
713.86
714.77
715.64
716.48
717.27
718.04
718.76
719.45
720.10
720.72
721.30
721.84
722.34
723.32
724.29
725.26
726.23
726.92
727.57

682.2
683.3
684.5
685.3
685.4
691.2
693.3
688.3
682.6
682.4
683.2
682.5
682.0
683.9
684.5
685.3
685.7
686.0
686.3
686.0
683.6

393+00
394+00
395+00
396+00
397+00
398+00
399+00
400+00
401+00
402+00
403+00

SCI-823-6.81	PROFILE - TOWNSHIP ROAD 234 RAMP A STA. 392+50.00 TO STA. 403+00.00				
<table border="1" style="margin: auto;"> <tr><td style="font-size: small;">CALCULATED</td></tr> <tr><td style="font-size: small;">JFA</td></tr> <tr><td style="font-size: small;">CHECKED</td></tr> <tr><td style="font-size: small;">RN</td></tr> </table>	CALCULATED	JFA	CHECKED	RN	
CALCULATED					
JFA					
CHECKED					
RN					

07-0893.00
 BENNETT, ERIC D., BENNETT EVERET A.,
 JENNIFER BENTLEY,

CURVE # TR234 RAMP B-1

P.I. STA. - 371+73.52
 DELTA - 8° 05' 30" (RT)
 Dc - 1° 00' 00"
 R - 5,729.58'
 T - 405.26'
 L - 809.18'
 E - 14.31'
 Emox. - 0.029
 DESIGN SPEED - 60 MPH

CROSS REFERENCES

SHEET NO.	DESCRIPTION
	PROFILE TR234 RAMP B
	PLAN SR823
	PLAN TR234 RAMP C
	PAVEMENT ELEVATION DETAIL
	CULVERT DETAIL

07-0893.00
 EVERET A. BENNETT, JENNIFER BENTLEY,
 AND ERIC D. BENNETT

07-1241.000
 EVERETT A. BENNETT

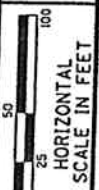

CALCULATED DL
 CHECKED RN

PLAN - TOWNSHIP ROAD 234 RAMP B
 STA. 366+00.00 TO STA. 375+50.00

SCI-823-6.81

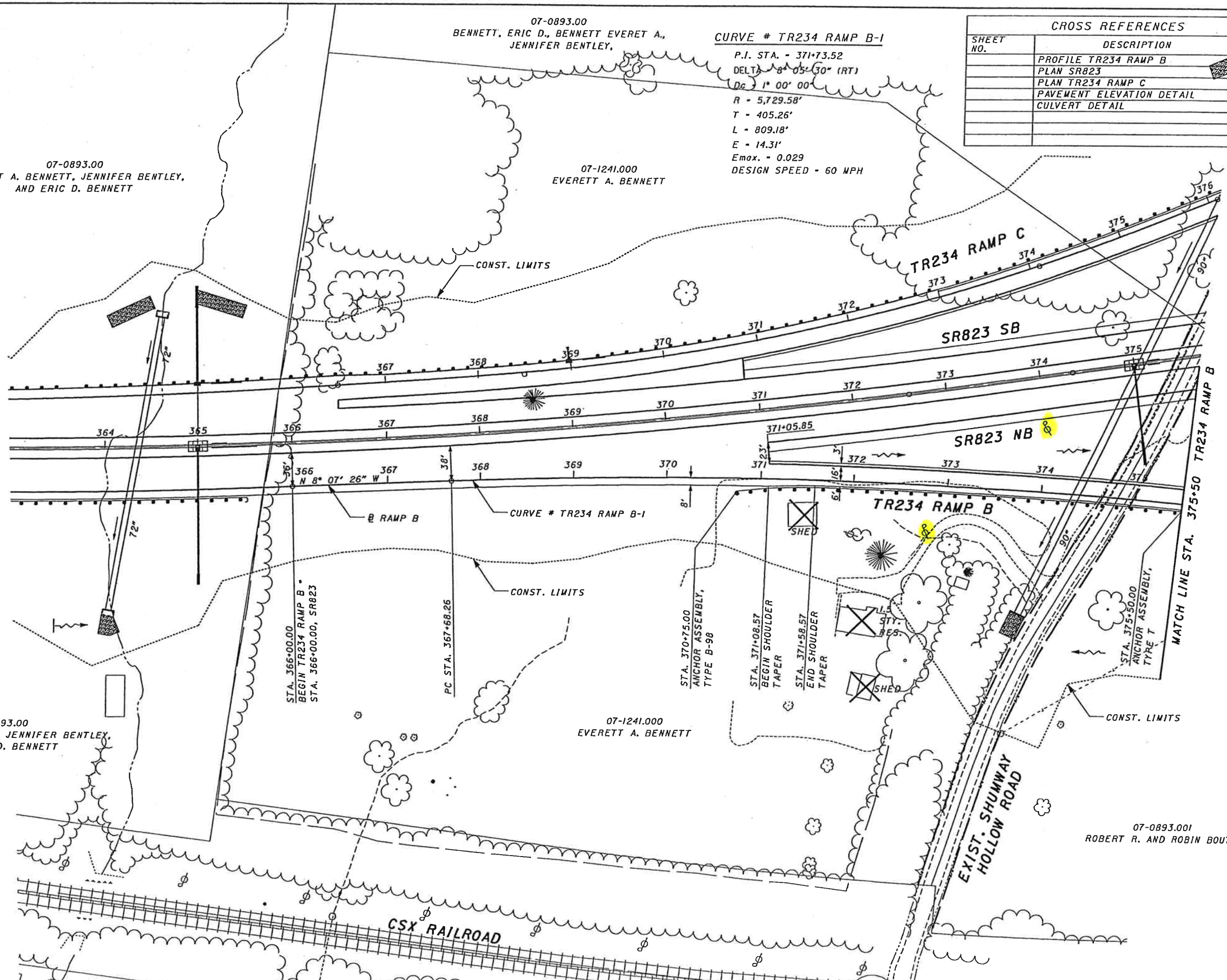

07-0893.00
 EVERET A. BENNETT, JENNIFER BENTLEY,
 AND ERIC D. BENNETT

07-1241.000
 EVERETT A. BENNETT

07-0893.001
 ROBERT R. AND ROBIN BOUTS

CSX RAILROAD

EXIST. SHUMWAY
 HOLLOW ROAD

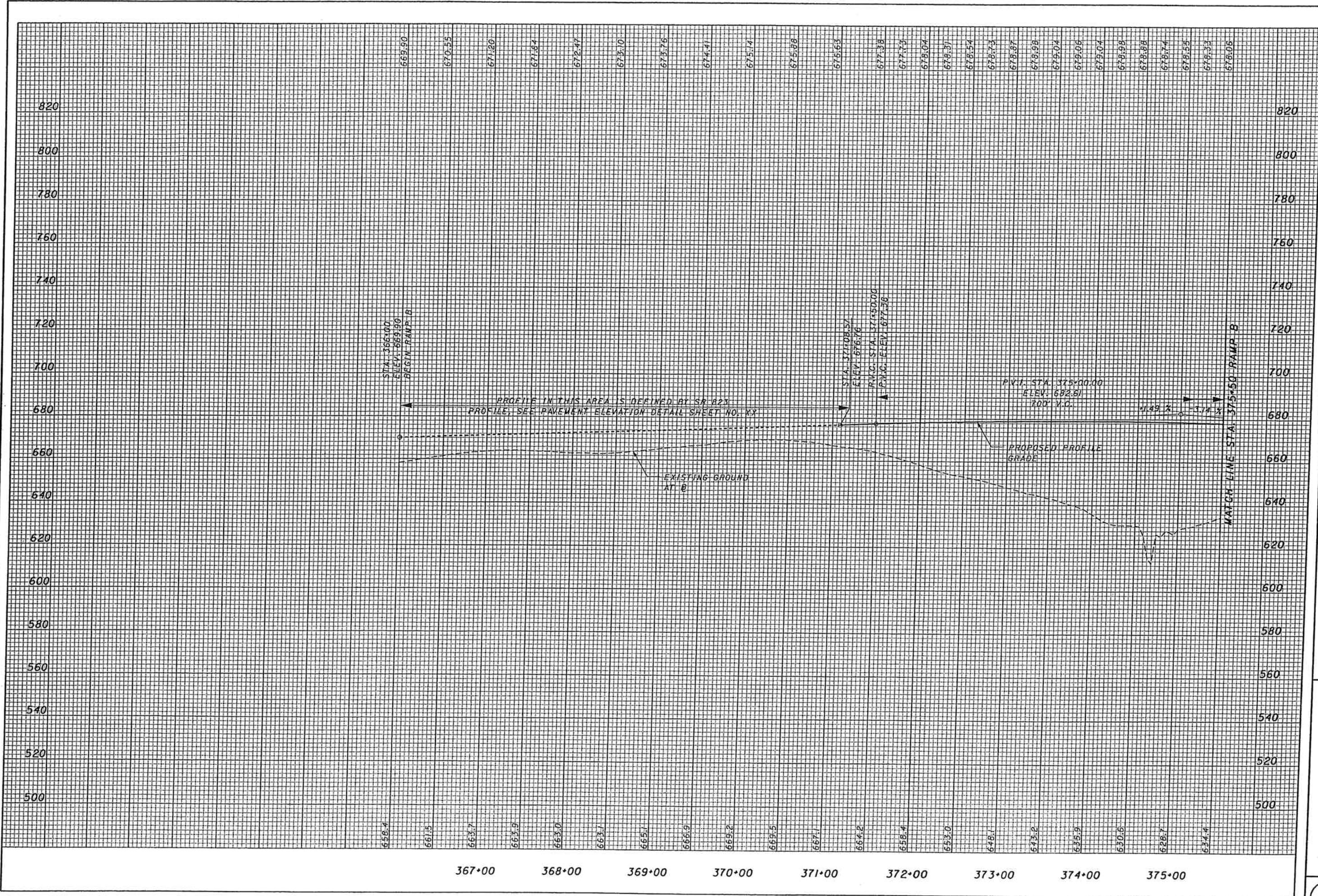

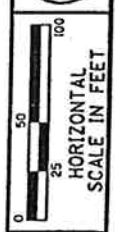

CALCULATED DL
CREATED RN

PLAN - TOWNSHIP ROAD 234 RAMP B
STA. 375+50.00 TO STA. 384+64.60

SCI-823-6.81

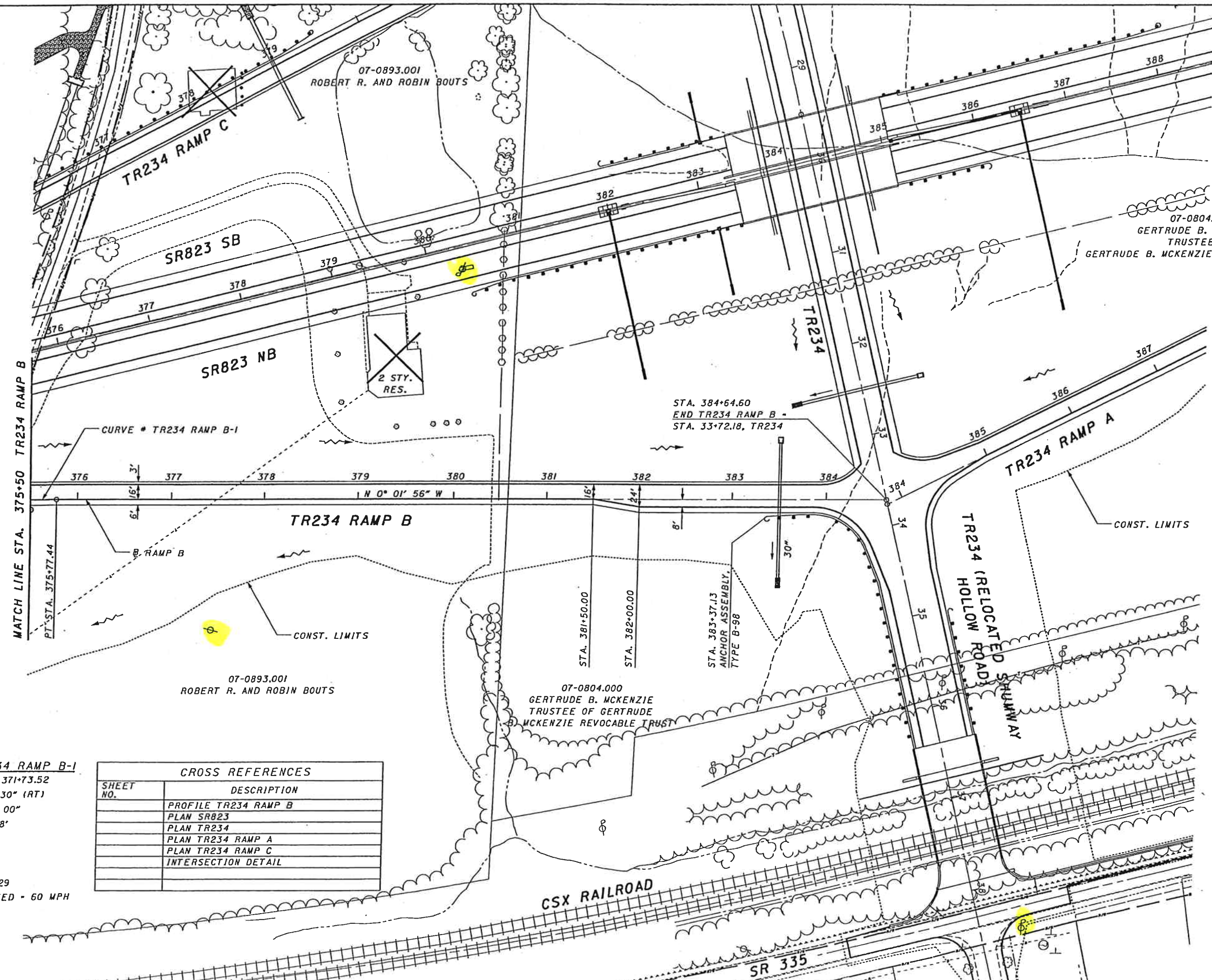

CURVE #TR234 RAMP B-1
P.I. STA. - 371+73.52
D - 8° 05' 30" (RT)
Dc - 1° 00' 00"
R - 5,729.58'
T - 405.26'
L - 809.18'
E - 14.31'
Emax. - 0.029
DESIGN SPEED - 60 MPH

CROSS REFERENCES	
SHEET NO.	DESCRIPTION
	PROFILE TR234 RAMP B
	PLAN SR823
	PLAN TR234
	PLAN TR234 RAMP A
	PLAN TR234 RAMP C
	INTERSECTION DETAIL

MATCH LINE STA. 375+50 TR234 RAMP B
PT. STA. 375+77.44

STA. 384+64.60
END TR234 RAMP B -
STA. 33+72.18, TR234

CSX RAILROAD

SR 335

07-0893.001
ROBERT R. AND ROBIN BOUTS

07-0804.000
GERTRUDE B. MCKENZIE
TRUSTEE OF
GERTRUDE B. MCKENZIE REVOCABLE TRUST

07-0804.000
GERTRUDE B. MCKENZIE
TRUSTEE OF GERTRUDE
B. MCKENZIE REVOCABLE TRUST

07-0893.001
ROBERT R. AND ROBIN BOUTS

2 STY.
RES.

CURVE # TR234 RAMP B-1

TR234 RAMP B

TR234 RAMP A

TR234 RAMP C

SR823 SB

SR823 NB

TR234

TR234 (RELOCATED
HOLLOW ROAD)
SHUNWAY

CONST. LIMITS

CONST. LIMITS

376 377 378 379 380 381 382 383 384

N 0° 01' 56" W

STA. 381+50.00
STA. 382+00.00

STA. 383+37.13
ANCHOR ASSEMBLY,
TYPE B-98

34 35

32 33

36 37

388

387

386

385

384

383

382

381

380

379

378

377

376

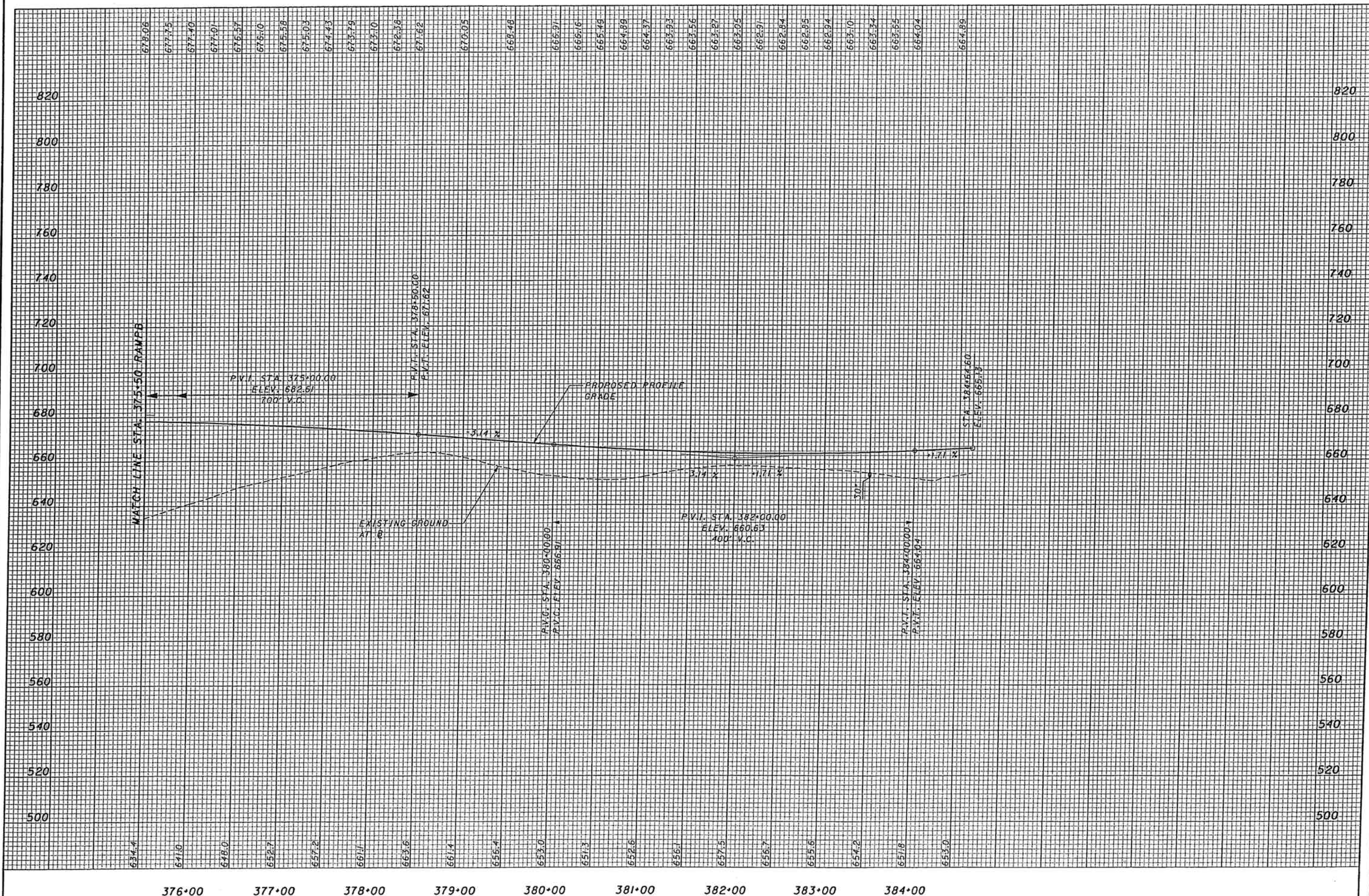

CALCULATED
JFA
CHECKED
RN

PROFILE - TOWNSHIP ROAD 234 RAMP B
STA. 375+50.00 TO STA. 384+64.60

SCI-823-6.81

CURVE #TR234 RAMP C-1

P.J. STA. - 371+60.59
 DELTA - 17°51'23.79" (LT)
 Dc - 2° 30' 00"
 R - 2,291.83'
 Ls - 200.00'
 Theta - 2° 30' 00" (LT)
 LT - 133.35'
 ST - 66.68'
 x - 199.96'
 y - 2.91'
 k - 99.99'
 p - 0.73'
 DELTA_c - 12°51'23.79" (LT)
 L_c - 514.26'
 T_c - 258.22'
 T_s - 460.16'
 E_s - 28.85'
 E_{max} - 0.061
 DESIGN SPEED - 60 MPH

CROSS REFERENCES	
SHEET NO.	DESCRIPTION
	PROFILE TR234 RAMP C
	PLAN SR823
	PLAN TR234 RAMP B
	PAVEMENT ELEVATION DETAIL
	DRAINAGE PROFILES

07-0893.000
 BENNETT, ERIC D., BENNETT EVERETT A,
 AND BENTLEY, JENNIFER

CALCULATED DL
 CHECKED RW

PLAN - TOWNSHIP ROAD 234 RAMP C
 STA. 366+50.00 TO STA. 374+50.00

SCI-823-6.81

07-0893.000
 EVERET A. BENNETT, JENNIFER BENTLEY,
 AND ERIC D. BENNETT

07-1241.000
 EVERETT A. BENNETT

07-0893.000
 EVERET A. BENNETT, JENNIFER BENTLEY,
 AND ERIC D. BENNETT

07-1241.000
 EVERETT A. BENNETT

07-0893.001
 ROBERT R. AND ROBIN BOUTS

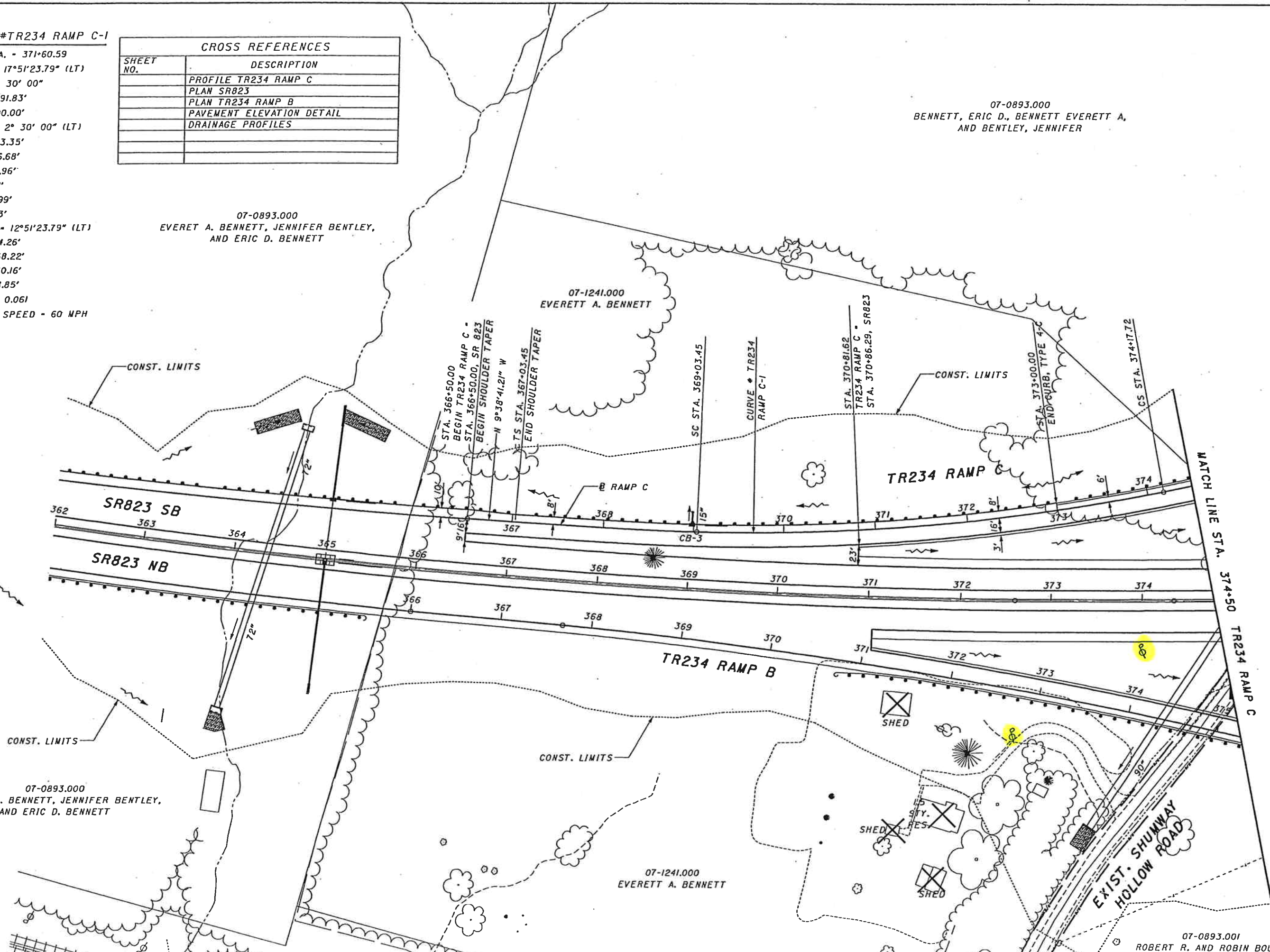

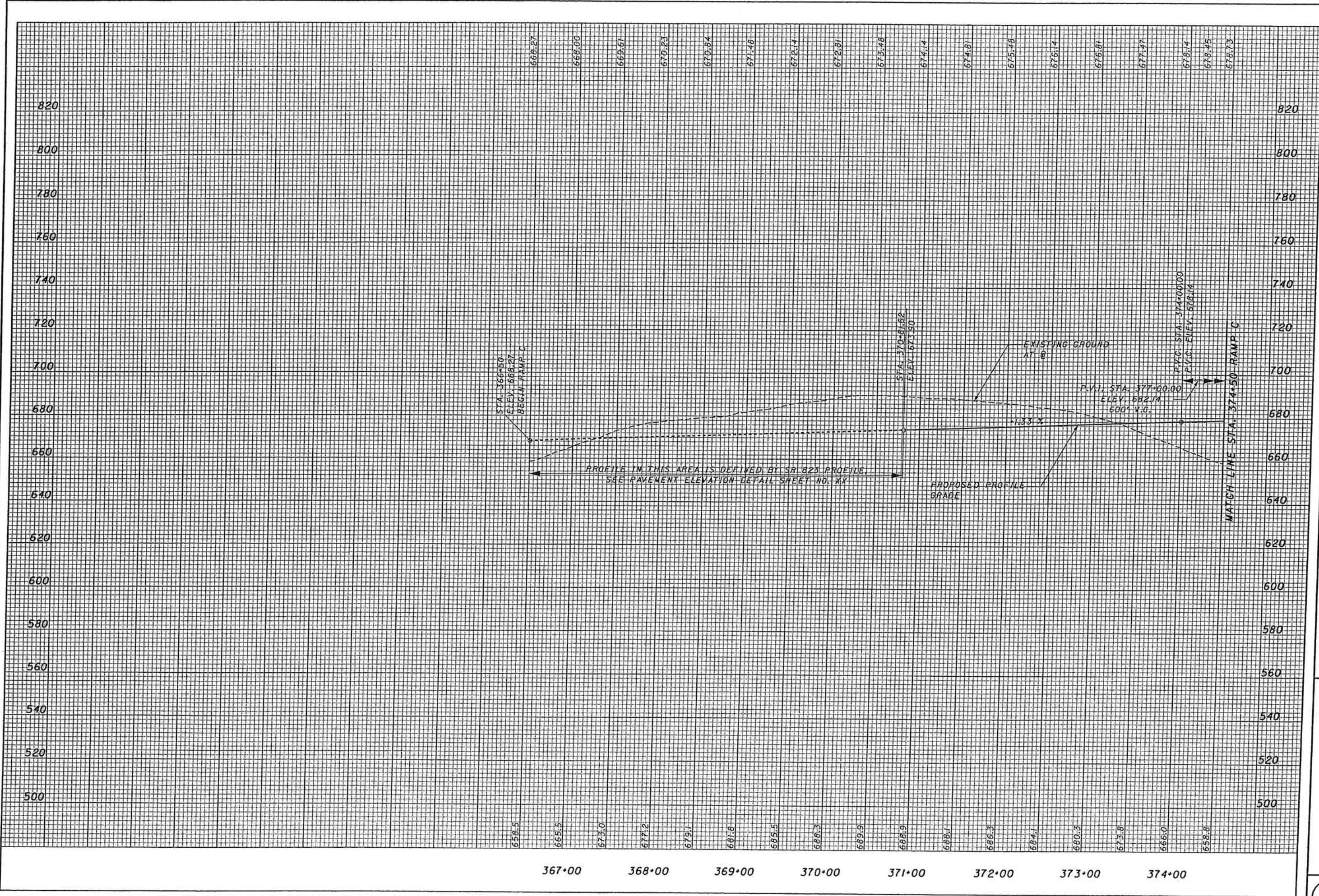

CALCULATED
 JFA
 CHECKED
 RH

PROFILE - TOWNSHIP ROAD 234 RAMP C
 STA. 366+50.00 TO STA. 374+50.00

SCI-823-6.81

72

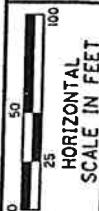

CALCULATED DL
CHECKED RN

PLAN - TOWNSHIP ROAD 234 RAMP C
STA. 374+50.00 TO STA. 384+33.64

SCI-823-6.81

CROSS REFERENCES	
SHEET NO.	DESCRIPTION
	PROFILE TR234 RAMP C
	PLAN SR823
	PLAN TR234
	PLAN TR234 RAMP B
	PLAN TR234 RAMP D
	INTERSECTION DETAIL
	CULVERT DETAIL

CURVE #TR234 RAMP C-1
 P.I. STA. - 371+60.59
 DELTA - 17°51'23.79" (LT)
 Dc - 2° 30' 00"
 R - 2,291.83'
 Ls - 200.00'
 Theta - 2° 30' 00" (LT)
 LT - 133.35'
 ST - 66.68'
 x - 199.96'
 y - 2.91'
 k - 99.99'
 p - 0.73'
 DELTA_c - 12°51'23.79" (LT)
 Lc - 514.26'
 Ts - 460.16'
 Es - 28.85'
 Emax. - 0.061
 DESIGN SPEED - 60 MPH

07-0893.000
 BENNETT, ERIC D., BENNETT, EVERETT A.,
 AND BENTLEY, JENNIFER

07-0893.001
 ROBERT R. AND ROBIN BOUTS

STA. 384+33.25
 END TR234 RAMP C -
 STA. 26+40.54, TR234

07-0804.000
 GERTRUDE B. MCKENZIE
 TRUSTEE OF GERTRUDE B.
 MCKENZIE REVOCABLE TRUST

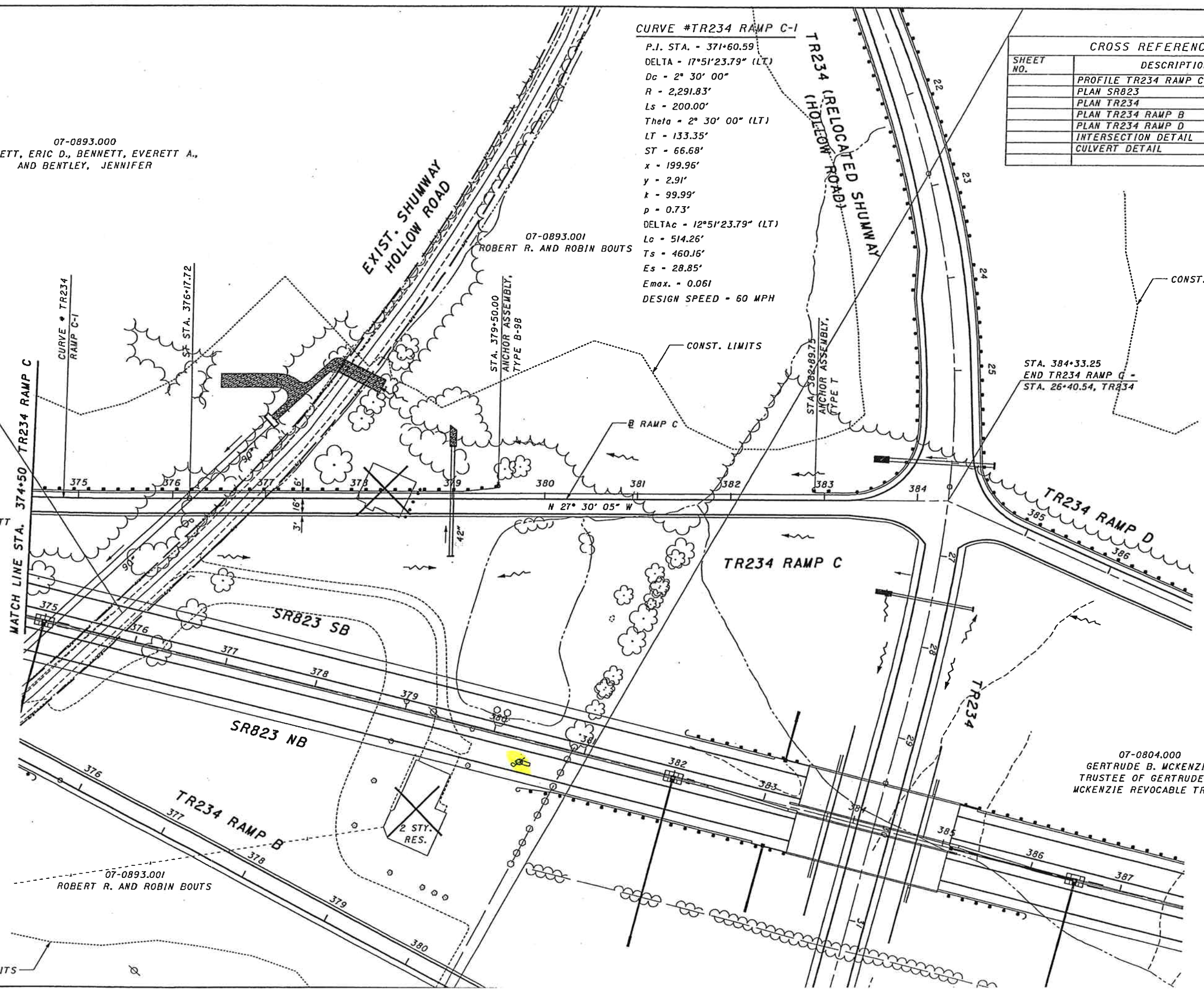

07-1241.000
 EVERETT A. BENNETT

07-0893.001
 ROBERT R. AND ROBIN BOUTS

CONST. LIMITS

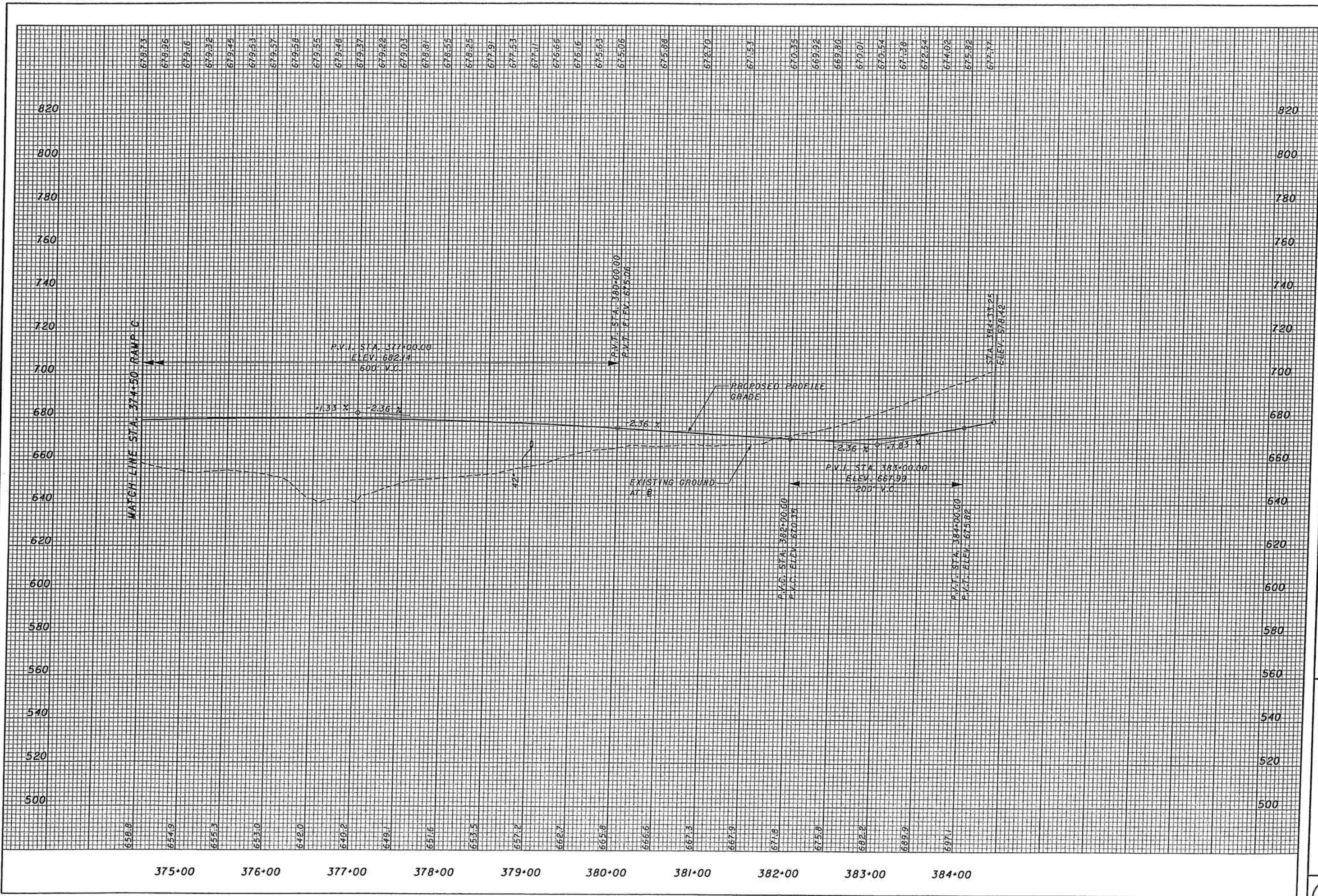

MATCH LINE STA. 374.50 RAMP C

P.V.I. STA. 377+00.00
ELEV. 682.14
500' V.C.

P.V.I. STA. 380+00.00
P.V.T. ELEV. 675.08

P.V.C. STA. 382+00.00
P.V.C. ELEV. 670.35

P.V.I. STA. 383+00.00
ELEV. 667.99
200' V.C.

P.V.T. STA. 384+00.00
P.V.T. ELEV. 675.82

STA. 384+33.25
ELEV. 678.72

07-0804.000
 GERTRUDE B. MECKENZIE
 TRUSTEE OF
 GERTRUDE B. MCKENZIE
 REVOCABLE TRUST

CROSS REFERENCES	
SHEET NO.	DESCRIPTION
	PROFILE TR234 RAMP D
	PLAN SR823
	PLAN TR234
	PLAN TR234 RAMP A
	PLAN TR234 RAMP C
	INTERSECTION DETAIL



CALCULATED DL
 CHECKED RN

PLAN - TOWNSHIP ROAD 234 RAMP D
 STA. 384+07.63 TO STA. 393+50.00

SCI-823-6.81

07-0893.001
 ROBERT R. AND ROBIN BOUTS

07-0893.001
 ROBERT R. AND ROBIN BOUTS

STA. 384+07.63
 BEGIN TR234 RAMP D -
 STA. 26+40.67, TR234

STA. 387+00.00
 STA. 387+50.00

CONST. LIMITS

B RAMP D

TR234 RAMP D

MATCH LINE STA. 393+50 TR234 RAMP D

SR823 SB

SR823 NB

07-0804.000
 GERTRUDE B. MECKENZIE
 TRUSTEE OF
 GERTRUDE B. MCKENZIE
 REVOCABLE TRUST

TR234 RAMP A

TR234 RAMP C

TR234

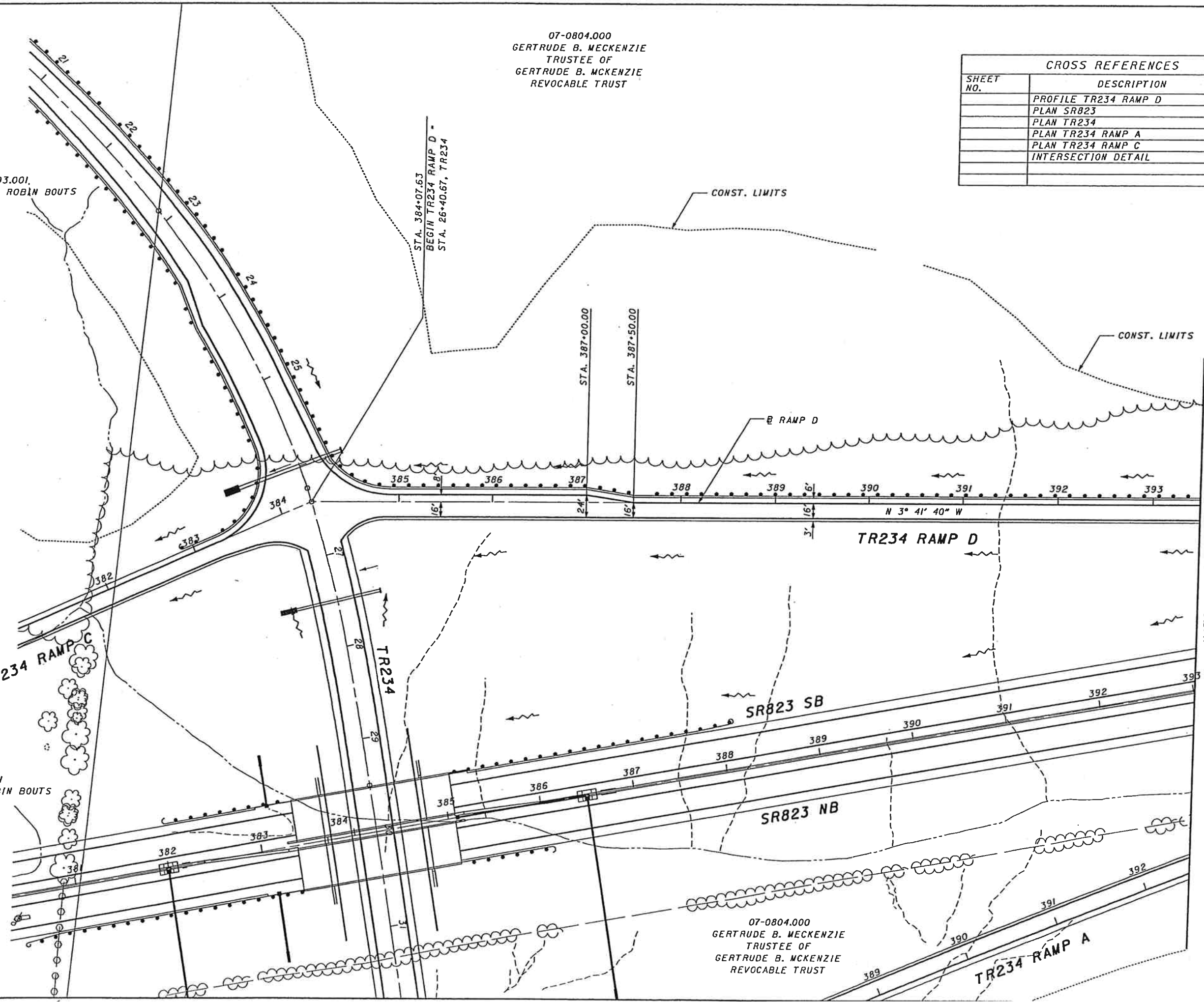

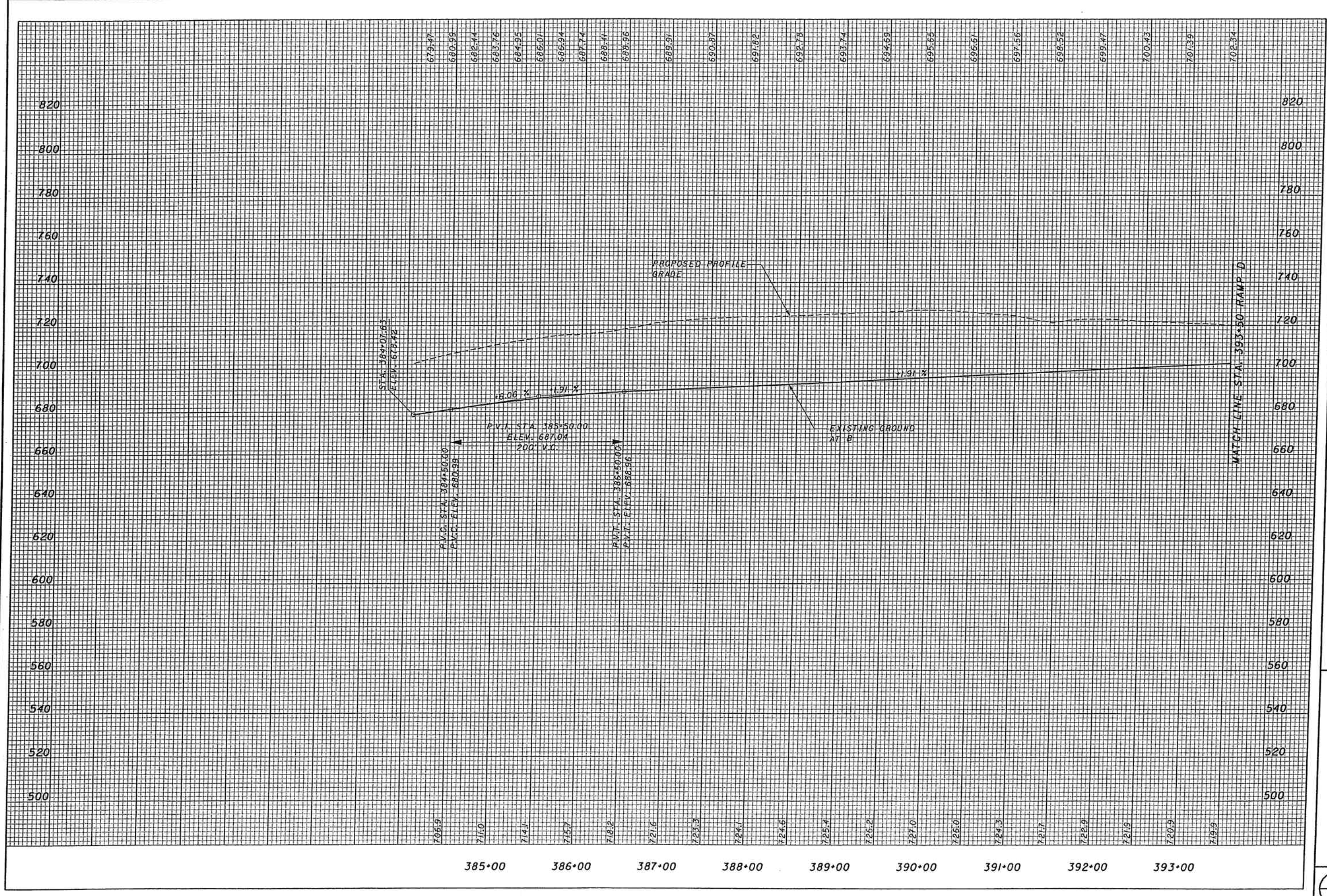



CALCULATED DL
CHECKED RW

PLAN - TOWNSHIP ROAD 234 RAMP D
STA. 393+50.00 TO STA. 406+00.00

SCI-823-6.81

77

CROSS REFERENCES	
SHEET NO.	DESCRIPTION
	PROFILE TR234 RAMP D
	PLAN SR823
	PLAN TR234 RAMP A
	PAVEMENT ELEVATION DETAIL
	CULVERT DETAIL

CURVE # TR234 RAMP D-1
 P.I. STA. - 403+66.60
 DELTA - 31° 07' 32" (LT)
 Dc - 2° 36' 00"
 R - 2,203.68'
 T - 613.73'
 L - 1,197.13'
 E - 83.87'
 Emax. - 0.065
 DESIGN SPEED - 60 MPH

07-0803.00
 GERTRUDE B. MCKENZIE
 TRUSTEE OF
 GERTRUDE B. MCKENZIE REVOCABLE TRUST

07-0804.00
 GERTRUDE B. MCKENZIE
 TRUSTEE OF
 GERTRUDE B. MCKENZIE REVOCABLE TRUST

07-0803.00
 GERTRUDE B. MCKENZIE
 TRUSTEE OF
 GERTRUDE B. MCKENZIE REVOCABLE TRUST

07-0804.00
 GERTRUDE B. MCKENZIE
 TRUSTEE OF
 GERTRUDE B. MCKENZIE
 REVOCABLE TRUST

07-0803.00
 GERTRUDE B. MCKENZIE
 TRUSTEE OF
 GERTRUDE B. MCKENZIE REVOCABLE TRUST

07-1335.000
 DARREN C. AND
 KIMBERLY S.
 JENKINS

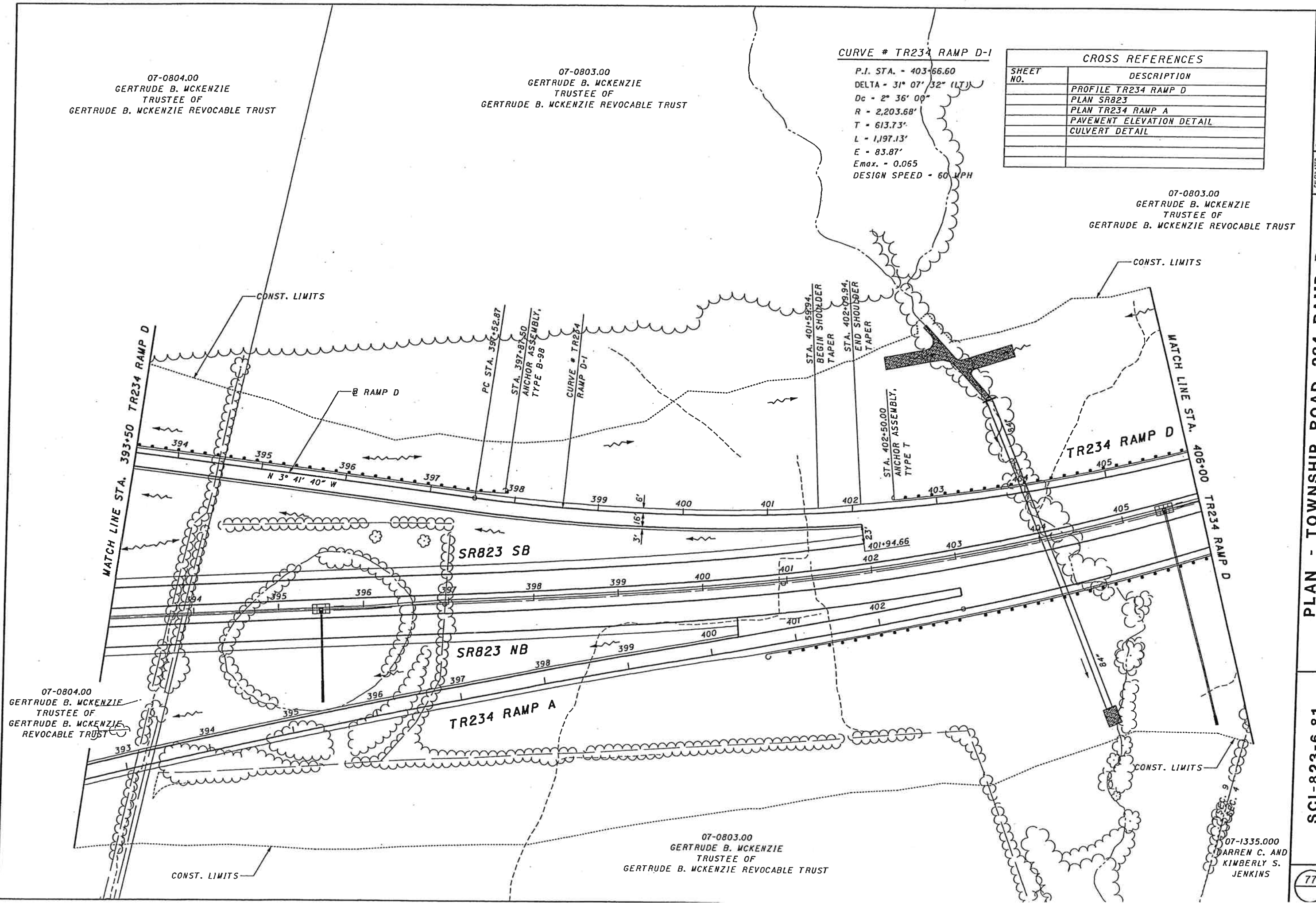

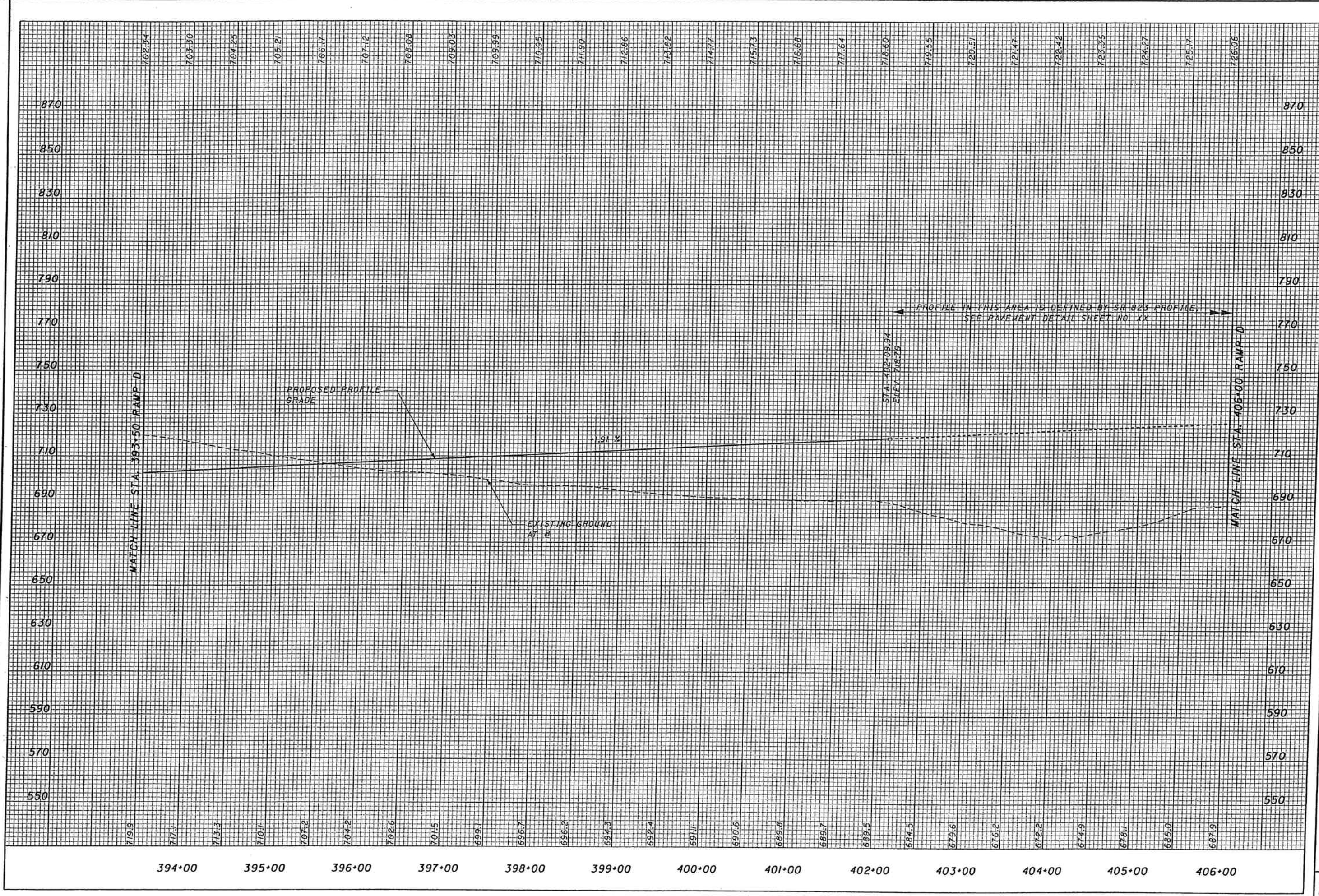

SCI-823-6.81

PROFILE - TOWNSHIP ROAD 234 RAMP D
STA. 393+50.00 TO STA. 406+00.00

CALCULATED	JFA
CHECKED	RN

78



CALCULATED DL
CHECKED RN

PLAN - TOWNSHIP ROAD 234 RAMP D
STA. 406+00.00 TO STA. 409+50.00

SCI-823-6.81

CURVE # TR234 RAMP D-1

P.I. STA. - 403+66.60
DELTA - 31° 07' 32" (LT)
Dc - 2° 36' 00"
R - 2,203.68'
T - 613.73'
L - 1,197.13'
E - 83.87'
Emax. - 0.065
DESIGN SPEED - 60 MPH

CROSS REFERENCES

SHEET NO.	DESCRIPTION
	PROFILE TR234 RAMP D
	PLAN SR823
	PAVEMENT ELEVATION DETAIL

07-0803.000
GERTRUDE B. MCKENZIE
TRUSTEE OF
GERTRUDE B. MCKENZIE REVOCABLE TRUST

07-1335.000
DARREN C. AND
KIMBERLY S. JENKINS

07-1396.000
WILLIAM AND LINDA LESTER

07-1396.000
WILLIAM AND LINDA LESTER

07-1395.000
WILLIAM AND LINDA LESTER

07-1335.000
DARREN C. AND
KIMBERLY S. JENKINS

07-0803.000
GERTRUDE B. MCKENZIE
TRUSTEE OF
GERTRUDE B. MCKENZIE
REVOCABLE TRUST

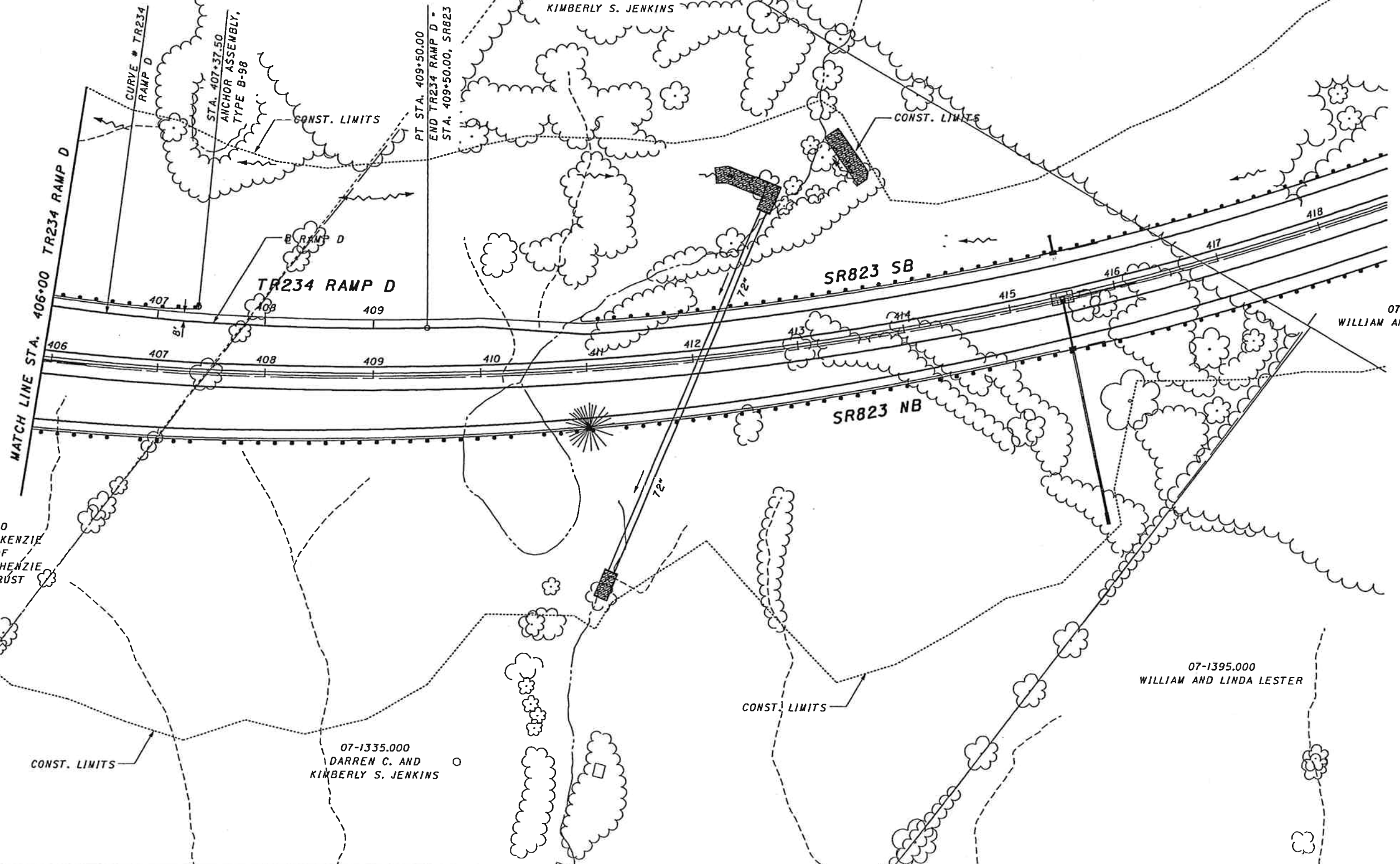

SEC. 9
SEC. 4

SEC. 9
SEC. 4

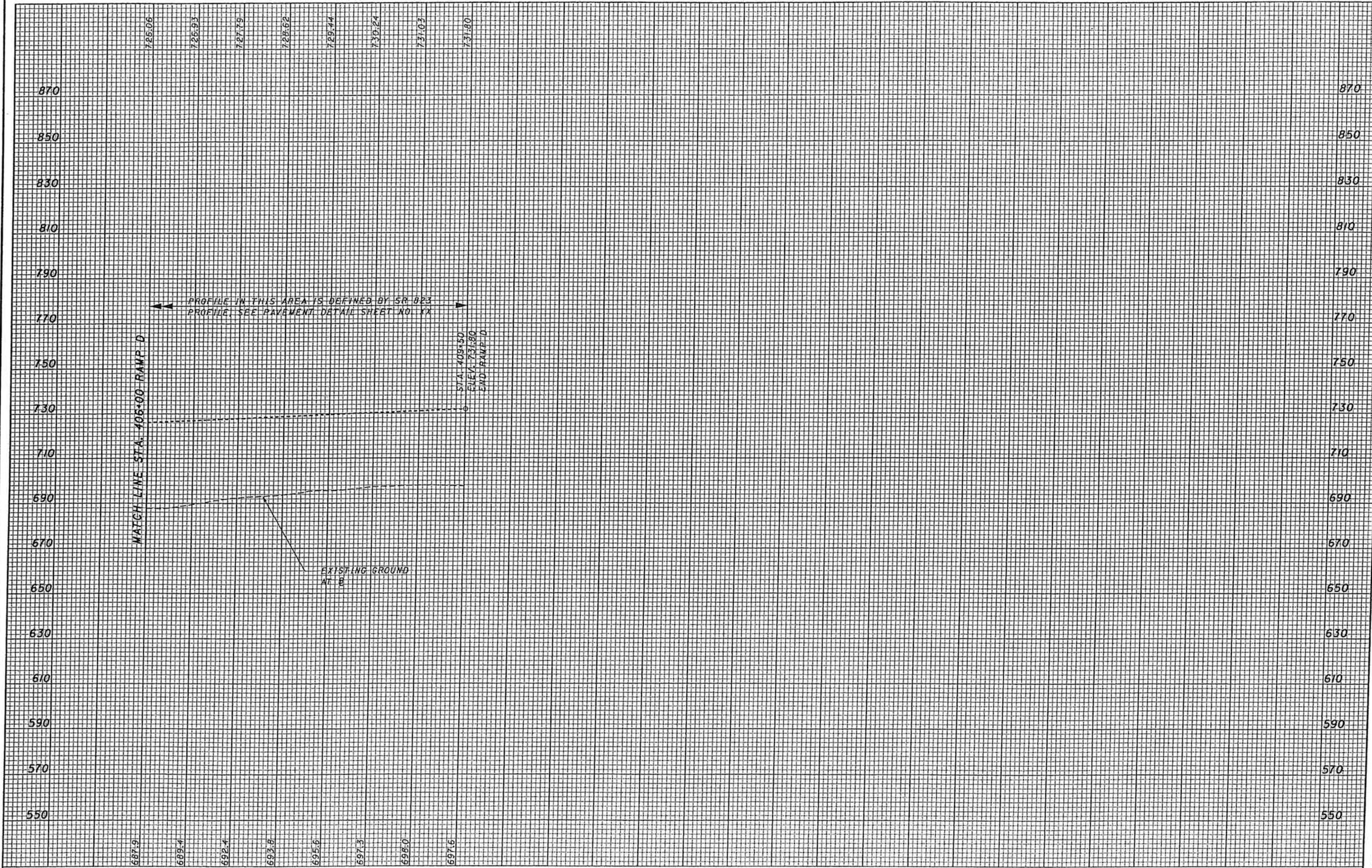

406+00 407+00 408+00 409+00

CALCULATED
JFA
CHECKED
RW

PROFILE - TOWNSHIP ROAD 234 RAMP D
STA. 406+00.00 TO STA. 409+50.00

SCI-823-6.81

CURVE # CR28 RAMP A - 1

P.I. STA. - 517+01.90
 DELTA - 9° 02' 18" (RT)
 Dc - 1° 30' 00"
 R - 3,819.72'
 T - 301.90'
 L - 602.56'
 E - 11.91'
 Emax. - 0.041
 DESIGN SPEED - 60 MPH

CURVE # CR28 RAMP A - 2

P.I. STA. - 522+95.87
 DELTA - 45° 02' 39" (RT)
 Dc - 7° 45' 00"
 R - 739.30'
 Ls - 200.00'
 Theta - 7° 45' 00" (RT)
 LT - 133.46'
 ST - 66.78'
 x - 199.63'
 y - 9.01'

k - 99.94'
 p - 2.25'
 DELTAc - 37° 17' 38.60" (RT)
 Lc - 481.21'
 Tc - 249.48'
 Ts - 481.21'
 Es - 40.96'
 Emax - 0.08
 DESIGN SPEED - 40 MPH

CROSS REFERENCES	
SHEET NO.	DESCRIPTION
	PROFILE CR28 RAMP A
	PLAN SR823
	PLAN CR28 RAMP D
	PAVEMENT ELEVATION DETAIL

07-0477.000
 STATE OF OHIO



PLAN - CR28 INTERCHANGE, RAMP A
 STA. 514+00.00 TO STA. 521+50.00

SCI-823-6.81

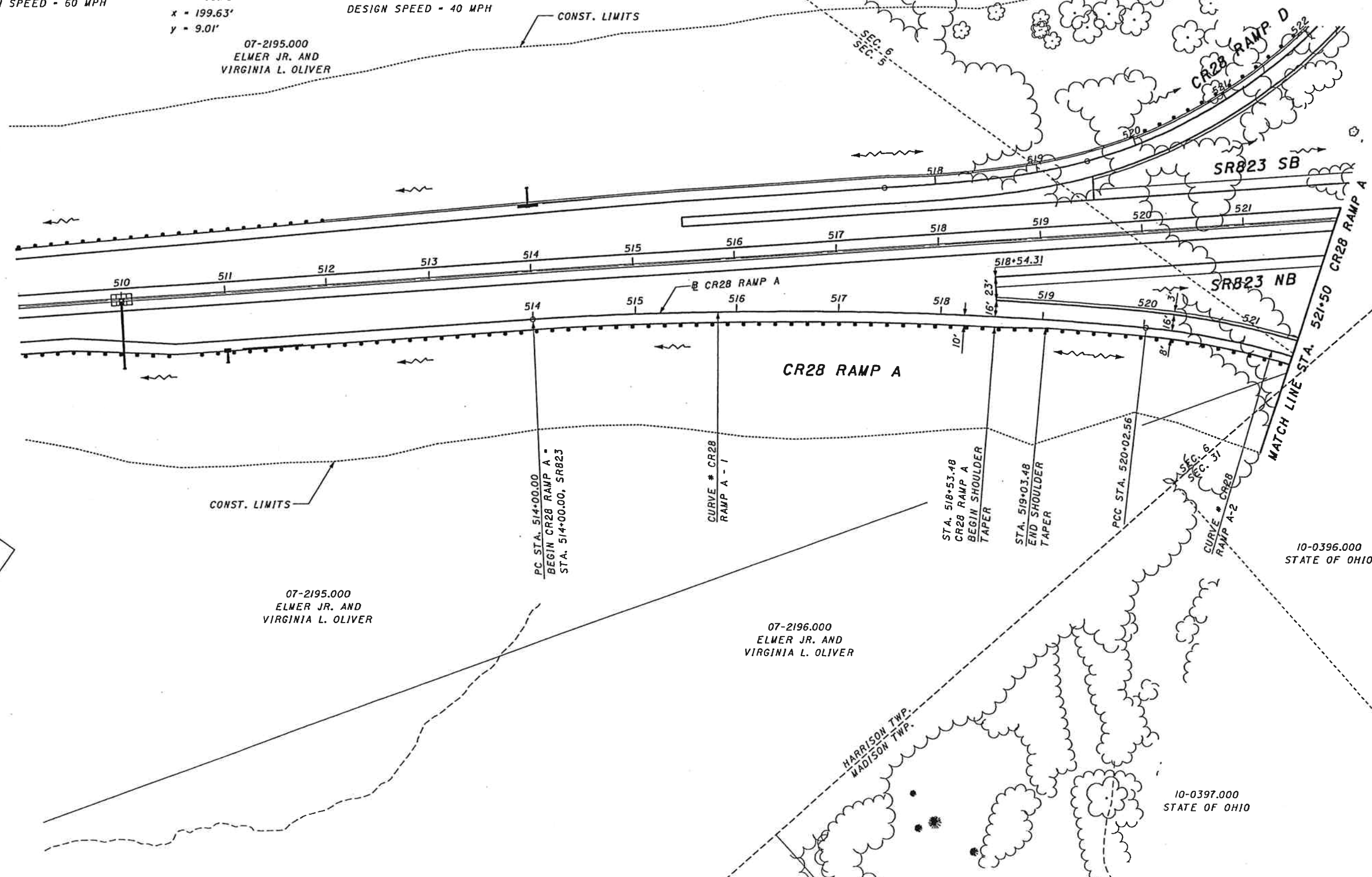

07-2653.000
 SCOTT D. AND
 JANICE W. OLIVER

07-2195.000
 ELMER JR. AND
 VIRGINIA L. OLIVER

07-2196.000
 ELMER JR. AND
 VIRGINIA L. OLIVER

10-0396.000
 STATE OF OHIO

10-0397.000
 STATE OF OHIO

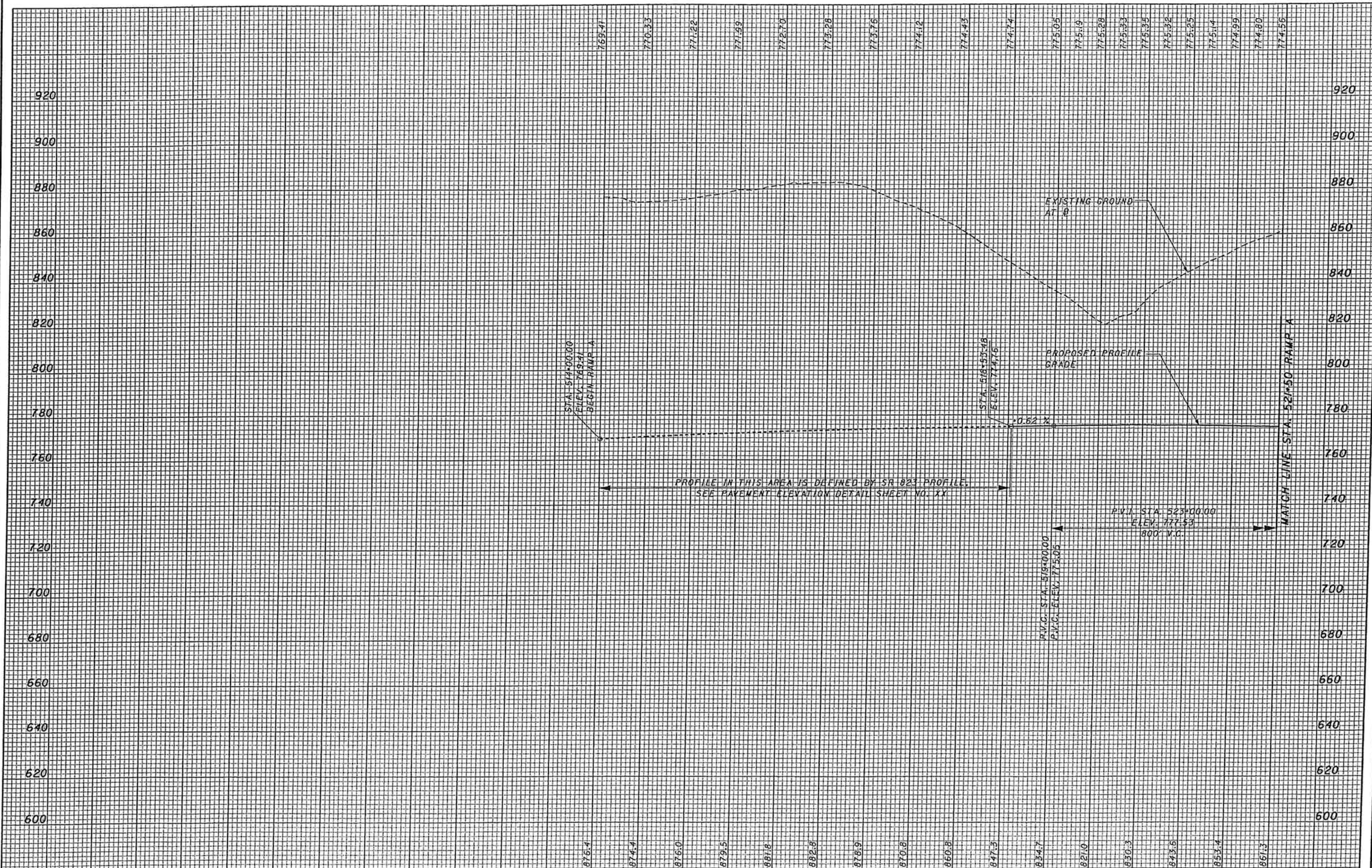

CALCULATED
 JFA
 CHECKED
 RN

PROFILE - CR28 INTERCHANGE, RAMP A
 STA. 514+00.00 TO STA. 521+50.00

SCI-823-6.81

07-0477.000
STATE OF OHIO

07-2195.000
ELMER JR. AND
VIRGINIA L. OLIVER

07-2196.000
ELMER JR.
AND
VIRGINIA L.
OLIVER

10-0396.000
STATE OF OHIO

10-0396.000
STATE OF OHIO

10-0396.000
STATE OF OHIO

CURVE # CR28 RAMP A - 2	CURVE # CR28 RAMP A - 3
P.I. STA.- 522+95.87	P.I. STA.- 530+65.39
DELTA = 45° 02' 39" (RT)	DELTA = 43° 10' 57" (LT)
Dc = 7° 45' 00"	Dc = 12° 00' 00"
R = 739.30'	R = 477.46'
Ls = 200.00'	Ls = 150.00'
Theta = 7° 45' 00" (RT)	Theta = 9° 00' 00" (LT)
LT = 133.46'	LT = 100.13'
ST = 66.78'	ST = 50.12'
x = 199.63'	x = 149.63'
y = 9.01'	y = 7.84'
k = 99.94'	k = 74.94'
p = 2.25'	p = 1.96'
DELTAc = 37° 17' 38.60" (RT)	DELTAc = 25° 10' 57" (LT)
Lc = 481.21'	Lc = 209.85'
Tc = 249.48'	Tc = 106.65'
Ts = 481.21'	Ts = 264.67'
Es = 40.96'	Es = 38.14'
E _{max} = 0.08	E _{max} = 0.073
DESIGN SPEED = 40 MPH	DESIGN SPEED = 35 MPH

CROSS REFERENCES	
SHEET NO.	DESCRIPTION
	PROFILE CR28 RAMP A
	PLAN SR823
	PLAN CR28 RAMP B
	PAVEMENT ELEVATION DETAILS
	DRAINAGE PROFILES

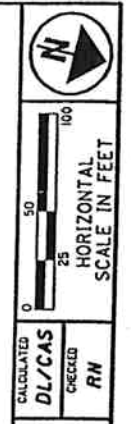

PLAN - CR28 INTERCHANGE, RAMP A
STA. 521+50.00 TO STA. 534+00.00

SCI-823-6.81

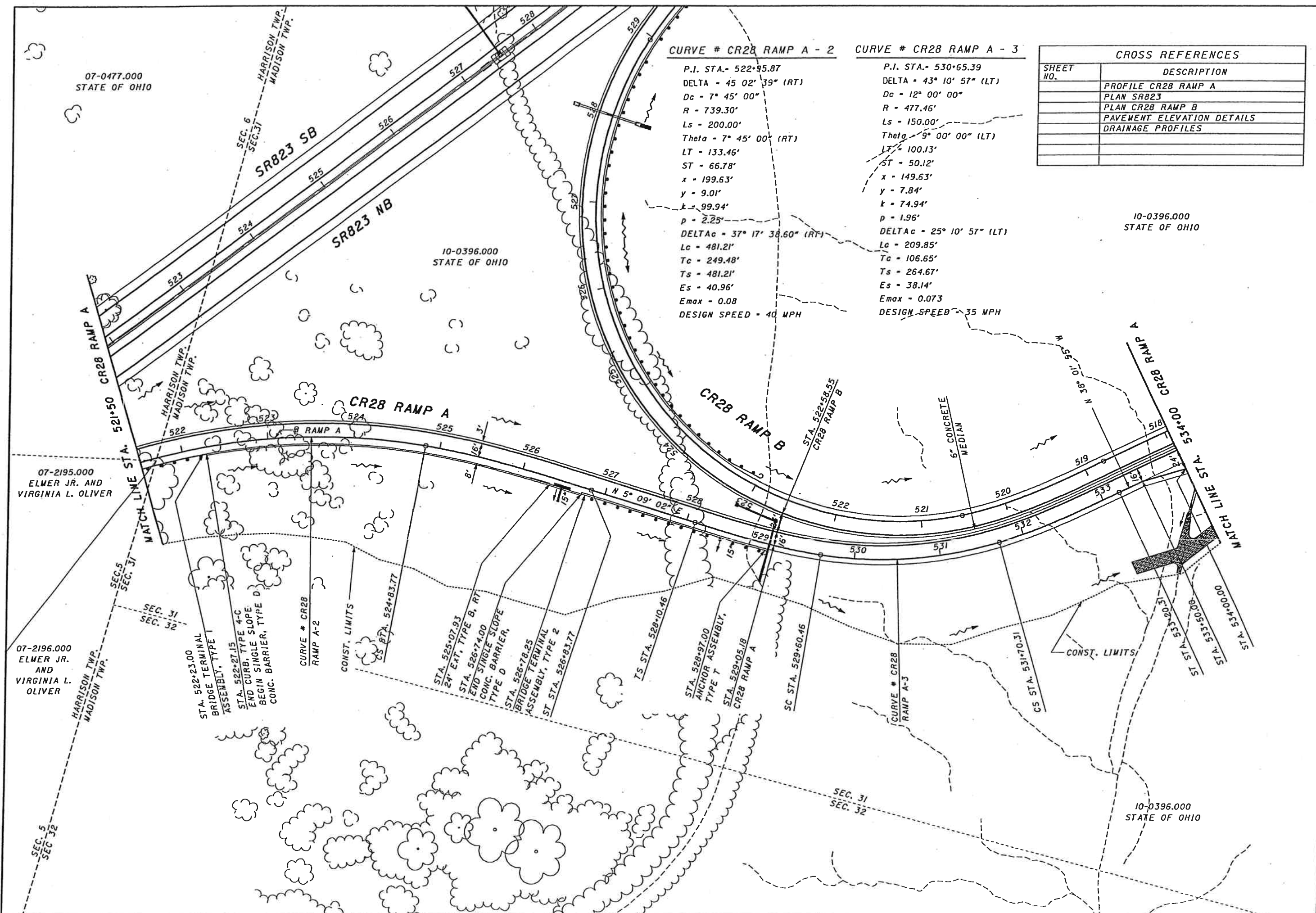

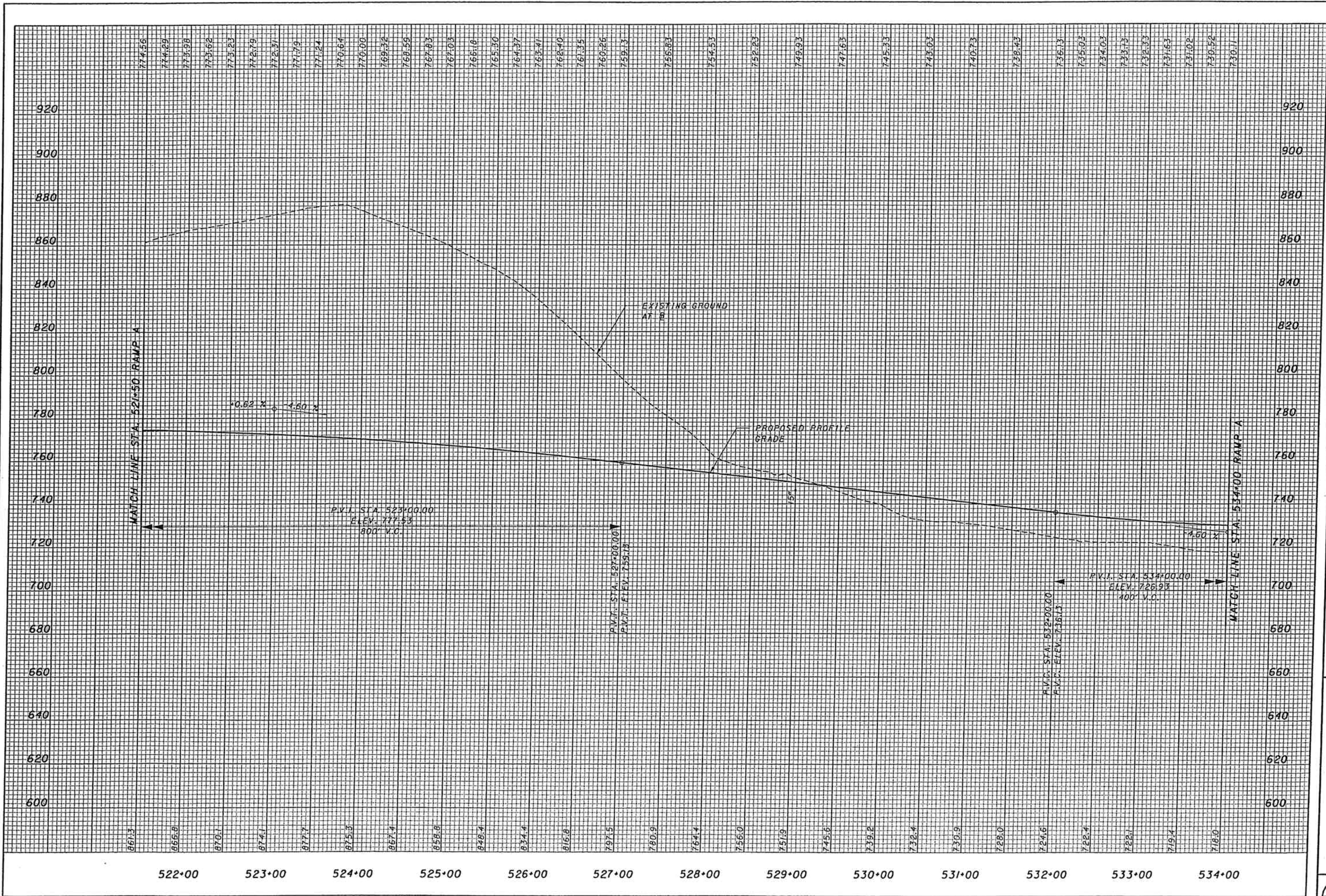

CALCULATED JFA
 CHECKED RN
SCI-823-6.81
PROFILE - CR28 INTERCHANGE RAMP A
STA. 521+50.00 TO STA. 534+00.00
 84

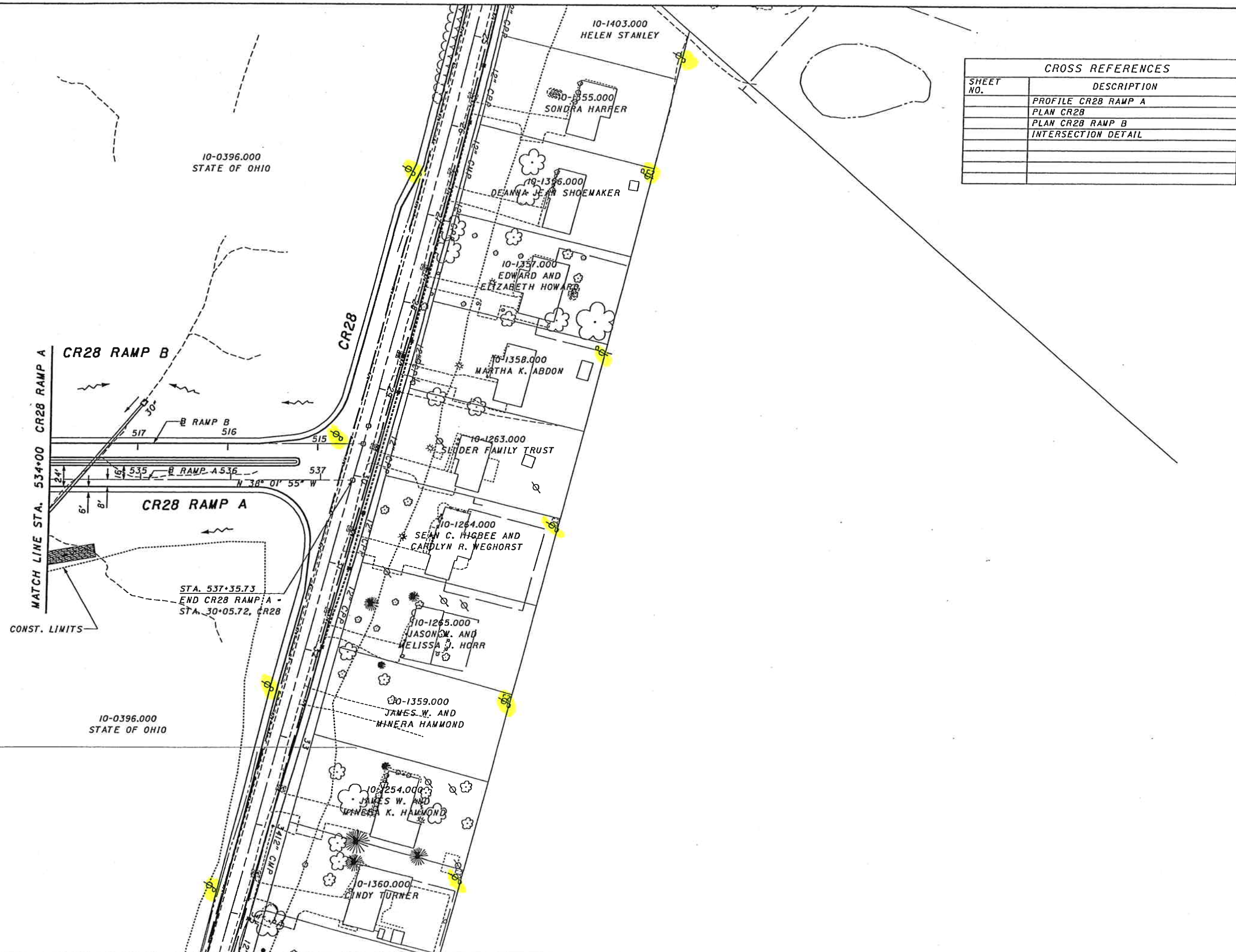

CROSS REFERENCES	
SHEET NO.	DESCRIPTION
	PROFILE CR28 RAMP A
	PLAN CR28
	PLAN CR28 RAMP B
	INTERSECTION DETAIL

PLAN - CR28 INTERCHANGE, RAMP A
 STA. 534+00.00 TO STA. 537+35.73

SCI-823-6.81

CALCULATED
DL/CAS

CHECKED
RN

0 25 50 100
HORIZONTAL
SCALE IN FEET

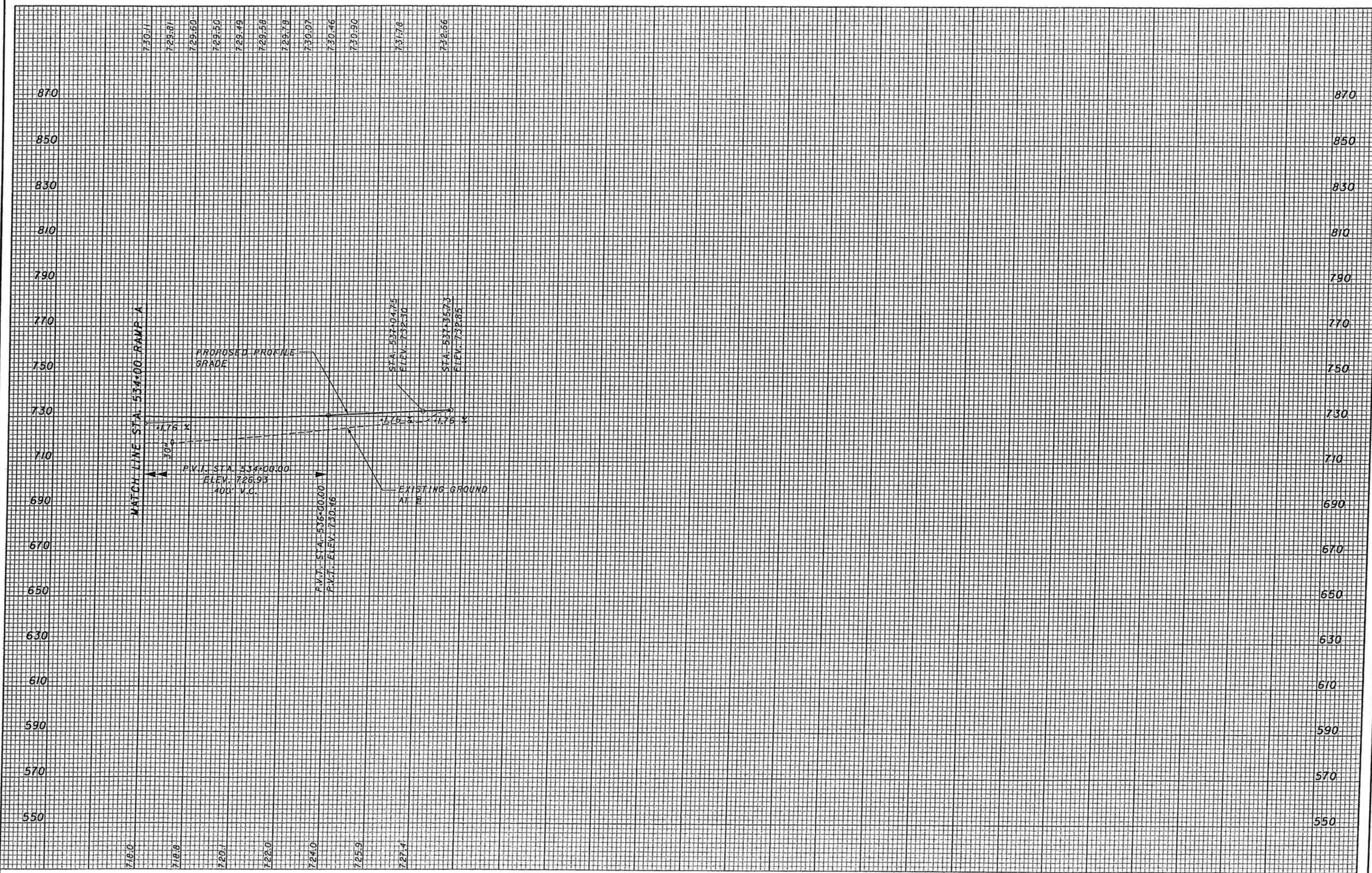

534+00 535+00 536+00 537+00

CALCULATED
JFA
CHECKED
RN

PROFILE - CR28 INTERCHANGE, RAMP A
STA. 534+00.00 TO STA. 537+35.73

SCI-823-6.81

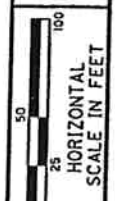

CALCULATED
DL/CAS
CREATED
RN

PLAN - CR28 INTERCHANGE, RAMP B
STA. 514+49.74 TO STA. 522+50.00

SCI-823-6.81

CROSS REFERENCES	
SHEET NO.	DESCRIPTION
	PROFILE CR28 RAMP B
	PLAN CR28 RAMP A
	PLAN CR28
	INTERSECTION DETAIL
	CULVERT DETAIL
	DRAINAGE PROFILES

CURVE # CR28 RAMP B-1
 P.I. STA. = 524+93.01
 DELTA = 169° 06' 00" (RT)
 Dc = 16° 00' 00"
 R = 358.10'
 Ls1 = 175.00'
 Ls2 = 250.00'
 Theta1 = 14° 00' 00" (RT)
 Theta2 = 20° 00' 00" (RT)
 LT1 = 117.03'
 LT2 = 167.74'
 ST1 = 58.67'
 ST2 = 184.31'
 x1 = 173.96'
 x2 = 246.97'

y1 = 14.19'
 y2 = 28.84'
 k1 = 87.33'
 k2 = 124.49'
 p1 = 3.56'
 p2 = 7.24'
 DELTAc = 135° 06' 00" (RT)
 Lc = 844.38'
 Tsl = 3,897.4'
 Es = 3,469.15'
 Emax = 0.079
 DESIGN SPEED = 35 MPH

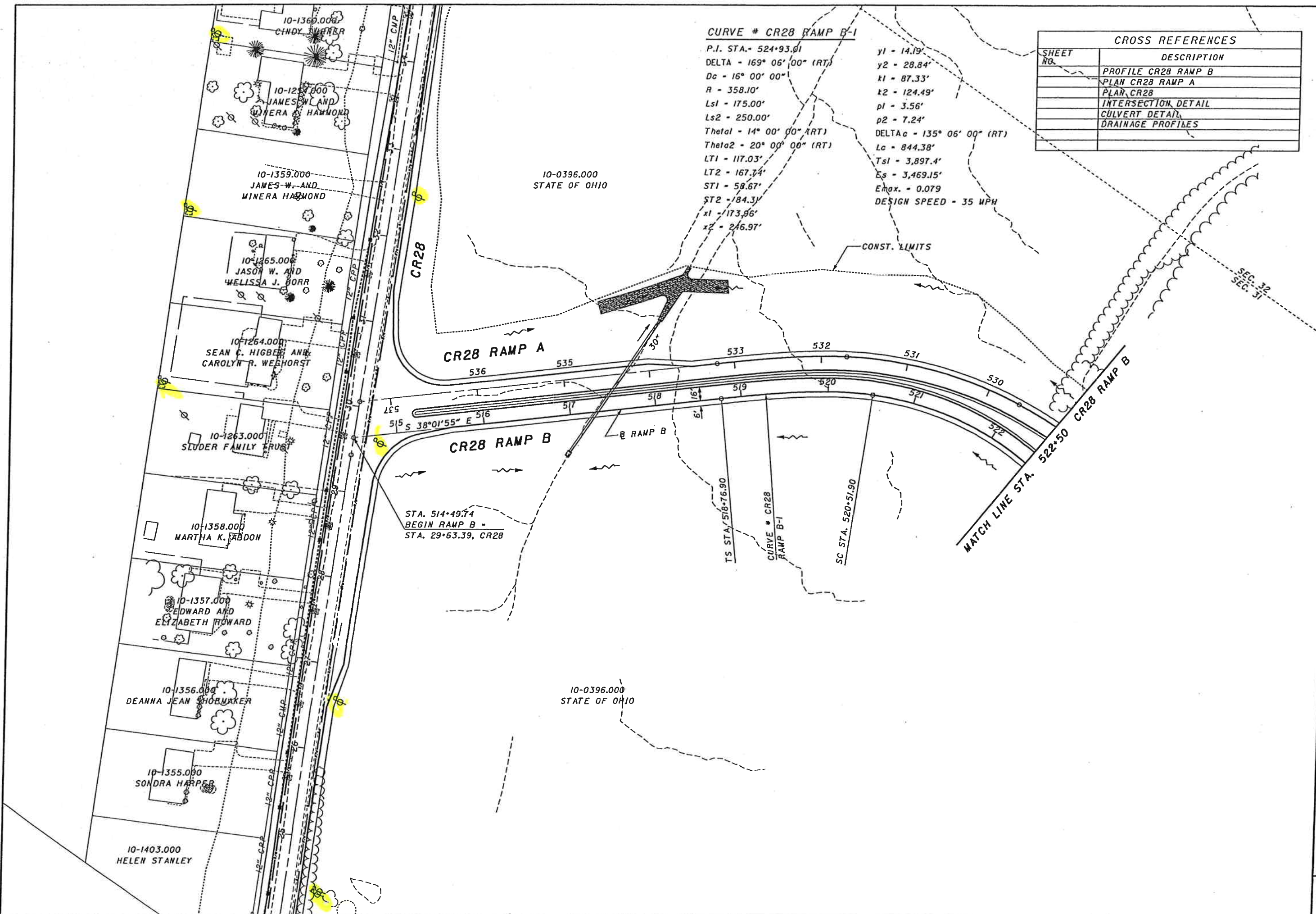

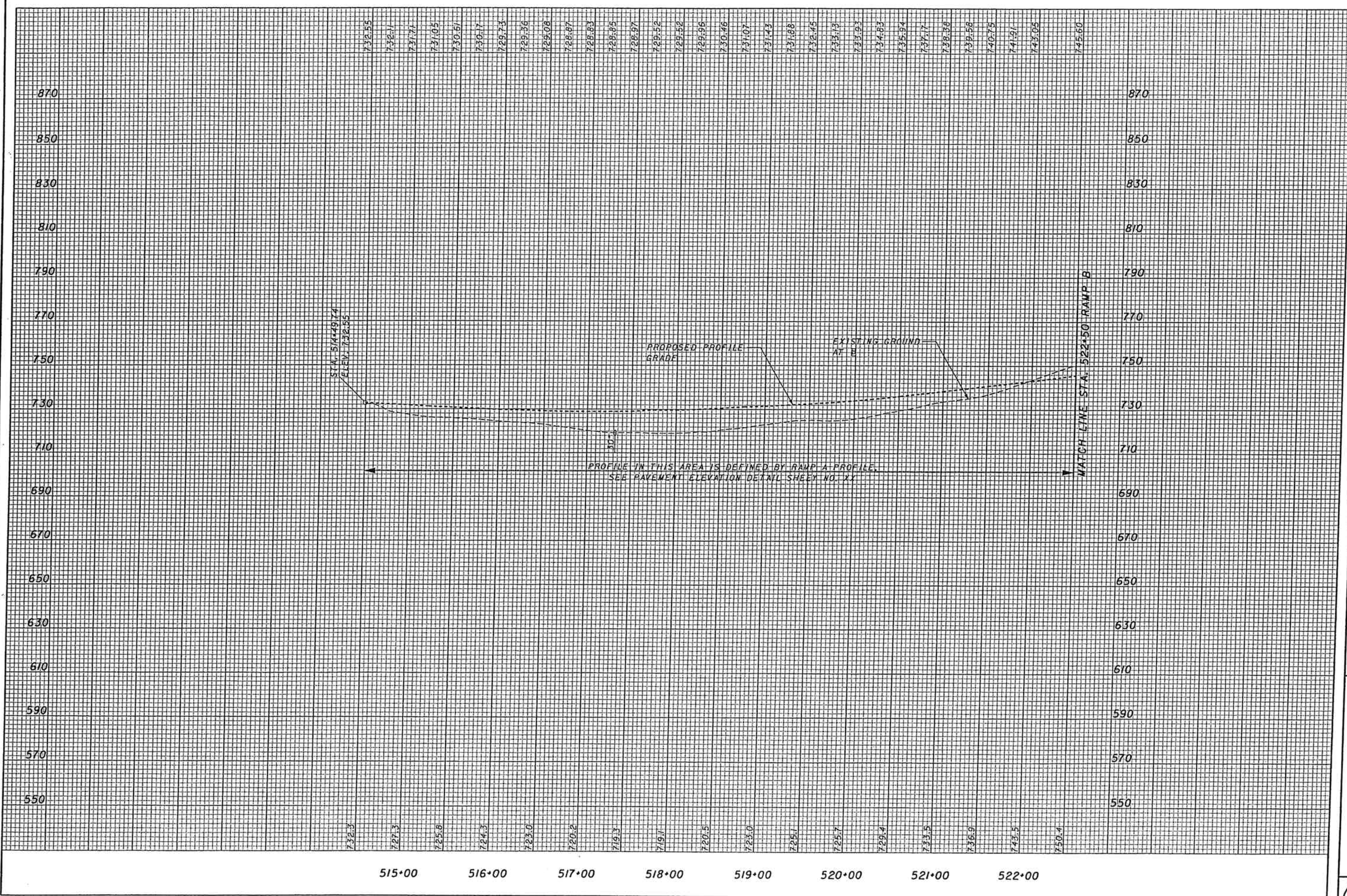

CALCULATED
 JFA
 CHECKED
 RH

PROFILE - CR28 INTERCHANGE, RAMP B
 STA. 514+49.74 TO STA. 522+50.00

SCI-823-6.81

CURVE # CR28 RAMP B-1
 P.I. STA. = 524+93.01
 DELTA = 169° 06' 00" (RT) $y1 = 14.19'$
 Dc = 16° 00' 00" $y2 = 28.84'$
 R = 358.10' $k1 = 87.33'$
 Ls1 = 175.00' $k2 = 124.49'$
 Ls2 = 250.00' $p1 = 3.56'$
 Theta1 = 14° 00' 00" (RT) $p2 = 7.24'$
 Theta2 = 20° 00' 00" (RT) DELTA c = 135° 06' 00" (RT)
 LT1 = 117.03' $Lc = 844.38'$
 LT2 = 167.74' $Ts1 = 3,897.4'$
 ST1 = 58.67' $Es = 3,469.15'$
 ST2 = 84.31' $E_{max} = 0.079$
 x1 = 173.96' **DESIGN SPEED = 35 MPH**
 x2 = 246.97'

CROSS REFERENCES	
SHEET NO.	DESCRIPTION
	PROFILE CR28 RAMP B
	PLAN SR823
	PLAN CR28 RAMP A
	PLAN CR28 RAMP C
	DRAINAGE PROFILES
	PAVEMENT ELEVATION DETAIL

10-0397.000
STATE OF OHIO

10-0396.000
STATE OF OHIO

10-0396.000
STATE OF OHIO

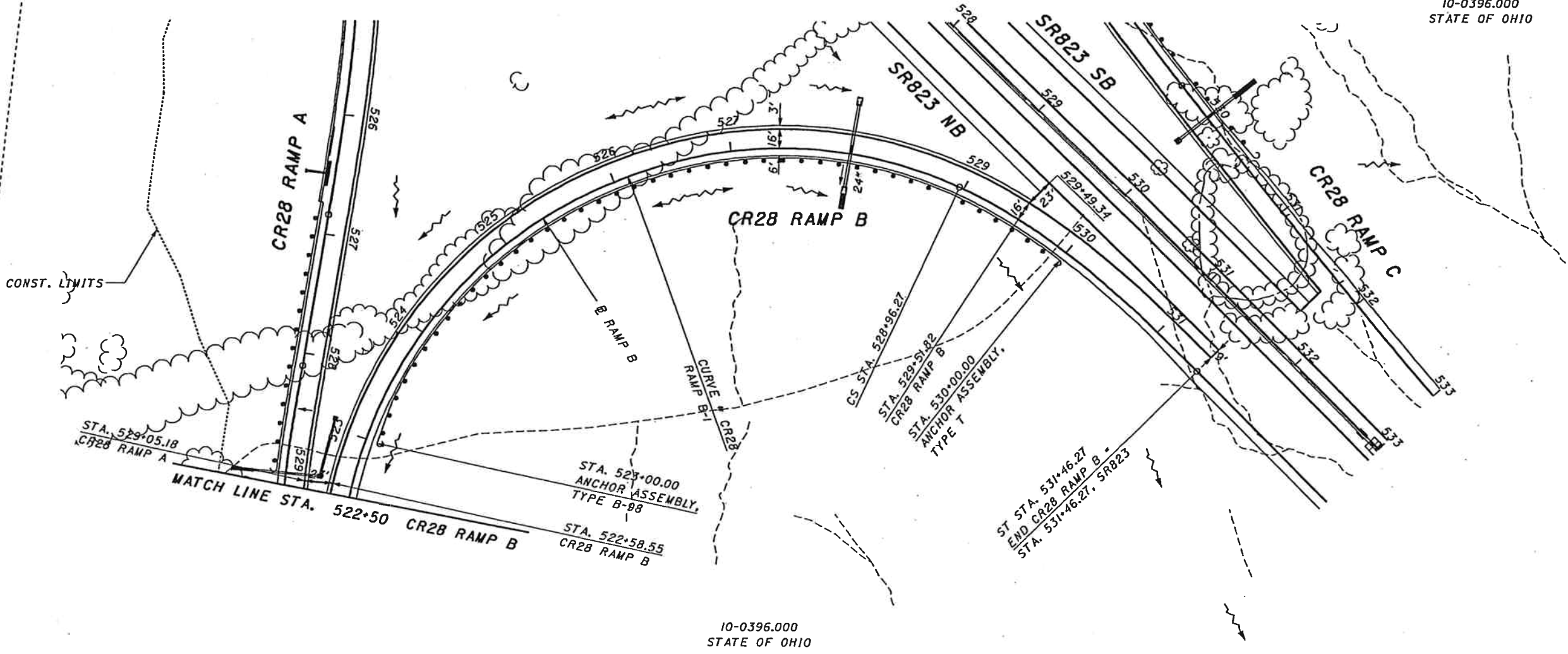

10-0396.000
STATE OF OHIO



PLAN - CR28 INTERCHANGE, RAMP B
 STA. 522+50.00 TO STA. 531+46.27

SCI-823-6.81

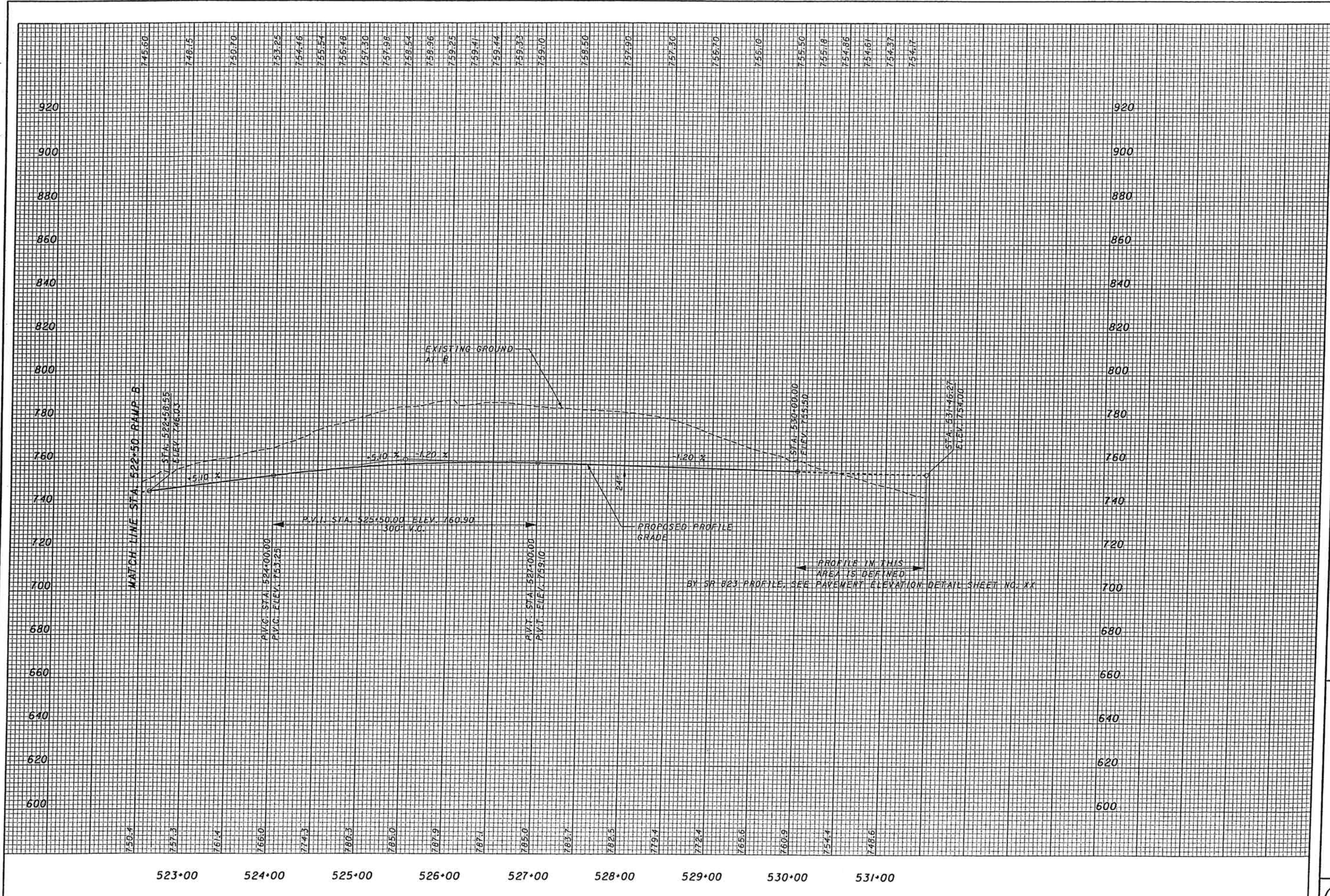

745.60	748.15	750.70	753.25	754.46	755.54	756.48	757.30	757.98	758.54	758.96	759.25	759.41	759.44	759.33	759.0	758.50	757.90	757.30	756.70	756.10	755.50	755.18	754.86	754.61	754.37	754.17
--------	--------	--------	--------	--------	--------	--------	--------	--------	--------	--------	--------	--------	--------	--------	-------	--------	--------	--------	--------	--------	--------	--------	--------	--------	--------	--------

750.4	757.3	761.4	766.0	774.3	780.3	785.0	787.9	787.1	785.0	783.7	782.5	779.4	772.4	765.6	760.9	754.4	748.6
523+00	524+00	525+00	526+00	527+00	528+00	529+00	530+00	531+00									

CALCULATED: JFA
 CHECKED: RM
 PROFILE - CR28 INTERCHANGE RAMP B
 STA. 522+50.00 TO STA. 531+46.27
 SCI-823-6.81
 90

10-0980.000
HELEN STANLEY

SR823 NB

SR823 SB

STA. 506+29.92
BEGIN CR28 RAMP C -
STA. 18+83.80, CR28

10-0975.000
DAVID L. AND
ANGELA S. YEAGLE

PRIVATE DRIVE

CR28
(LUCASVILLE-MINFORD ROAD)

10-0396.000
STATE OF OHIO

10-0396.000
STATE OF OHIO

07-0477.000
STATE OF OHIO

CR28 RAMP C

CR28 RAMP D

CONST. LIMITS

MATCH LINE STA. 513+50 CR28 RAMP C

CROSS REFERENCES

SHEET NO.	DESCRIPTION
	PROFILE CR28 RAMP C
	PLAN SR823
	PLAN CR28
	INTERSECTION DETAIL
	CULVERT DETAIL



CALCULATED
DL/CAS
CHECKED
RN

PLAN - CR28 INTERCHANGE, RAMP C
STA. 506+29.92 TO STA. 513+50.00

SCI-823-6.81

MADISON TWP.
HARRISON TWP.

SEC. 31
SEC. 6

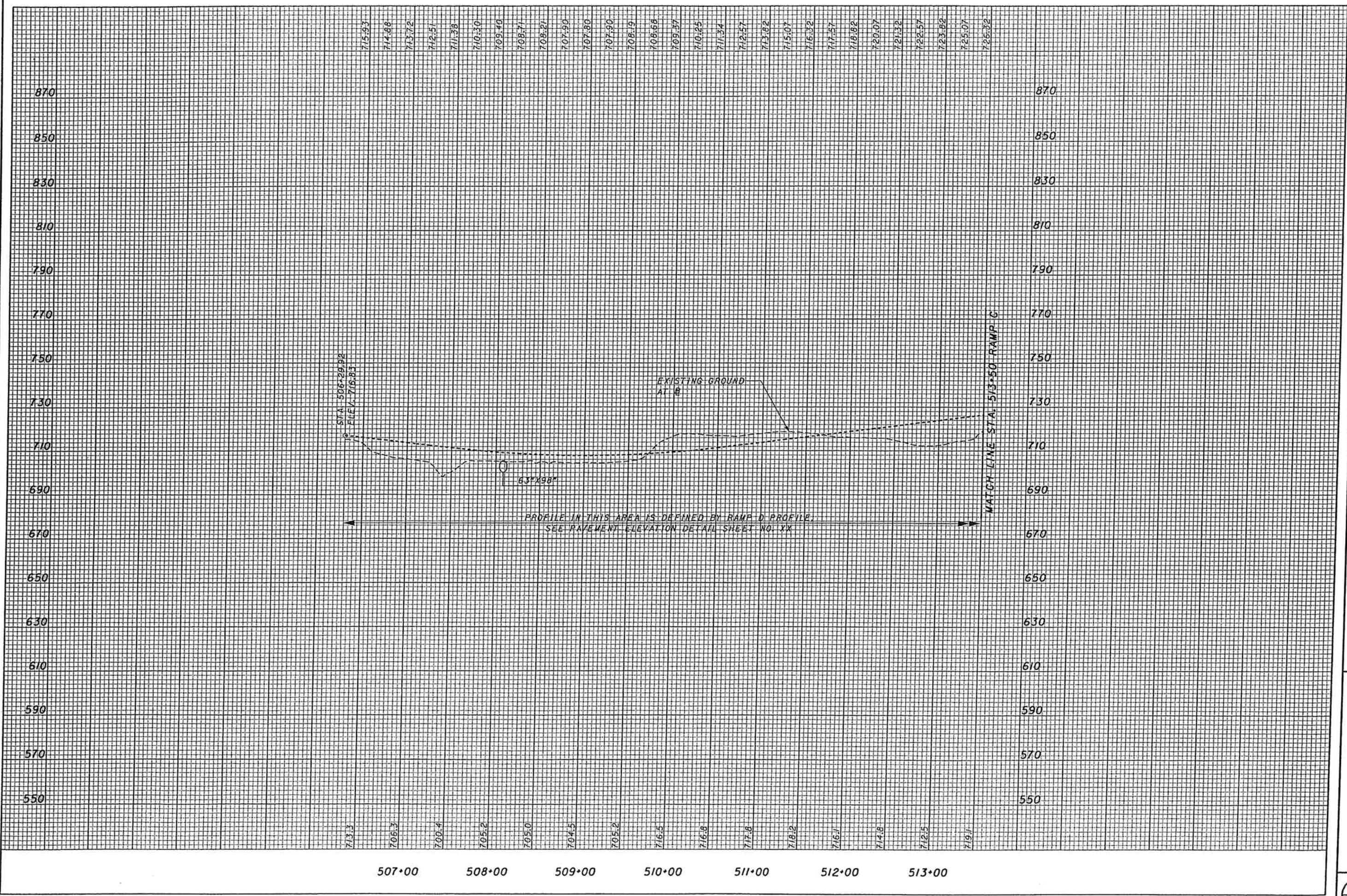

STA. 506+29.92
ELEV. 716.85

EXISTING GROUND
AT B

PROFILE IN THIS AREA IS DEFINED BY RAMP D PROFILE.
SEE PAVEMENT ELEVATION DETAIL SHEET NO. XX

MATCH LINE STA. 513+50 RAMP C

507+00 508+00 509+00 510+00 511+00 512+00 513+00

CALCULATED
JFA
CHECKED
RN

PROFILE - CR28 INTERCHANGE, RAMP C
STA. 506+29.92 TO STA. 513+50.00

SCI-823-6.81



PLAN - CR28 INTERCHANGE RAMP C
STA. 513+50.00 TO STA. 523+00.00

SCI-823-6.81

CURVE # CR28 RAMP C - 1

P.I. STA. - 527+65.85
 DELTA - 195° 11' 12" (LT)
 Dc - 16° 30' 00"
 R - 347.25'
 Ls - 200.00'
 Theta - 16° 30' 00" (LT)
 LT - 133.92'
 ST - 67.20'
 x - 198.35'
 y - 19.09'
 k - 99.72'
 p - 4.79'
 DELTAc - 16° 30' 00" (LT)
 Lc - 982.95'
 Tc - 2,215.79'
 Ts - 2,540.99'
 Es - 1,895.58'
 Emax - 0.079
 DESIGN SPEED - 35 MPH

CROSS REFERENCES	
SHEET NO.	DESCRIPTION
	PROFILE CR28 RAMP C
	PLAN CR28 RAMP D
	DRAINAGE PROFILES
	PAVEMENT ELEVATION DETAIL

10-0396.000
STATE OF OHIO

07-0477.000
STATE OF OHIO

07-0477.000
STATE OF OHIO

07-0477.000
STATE OF OHIO

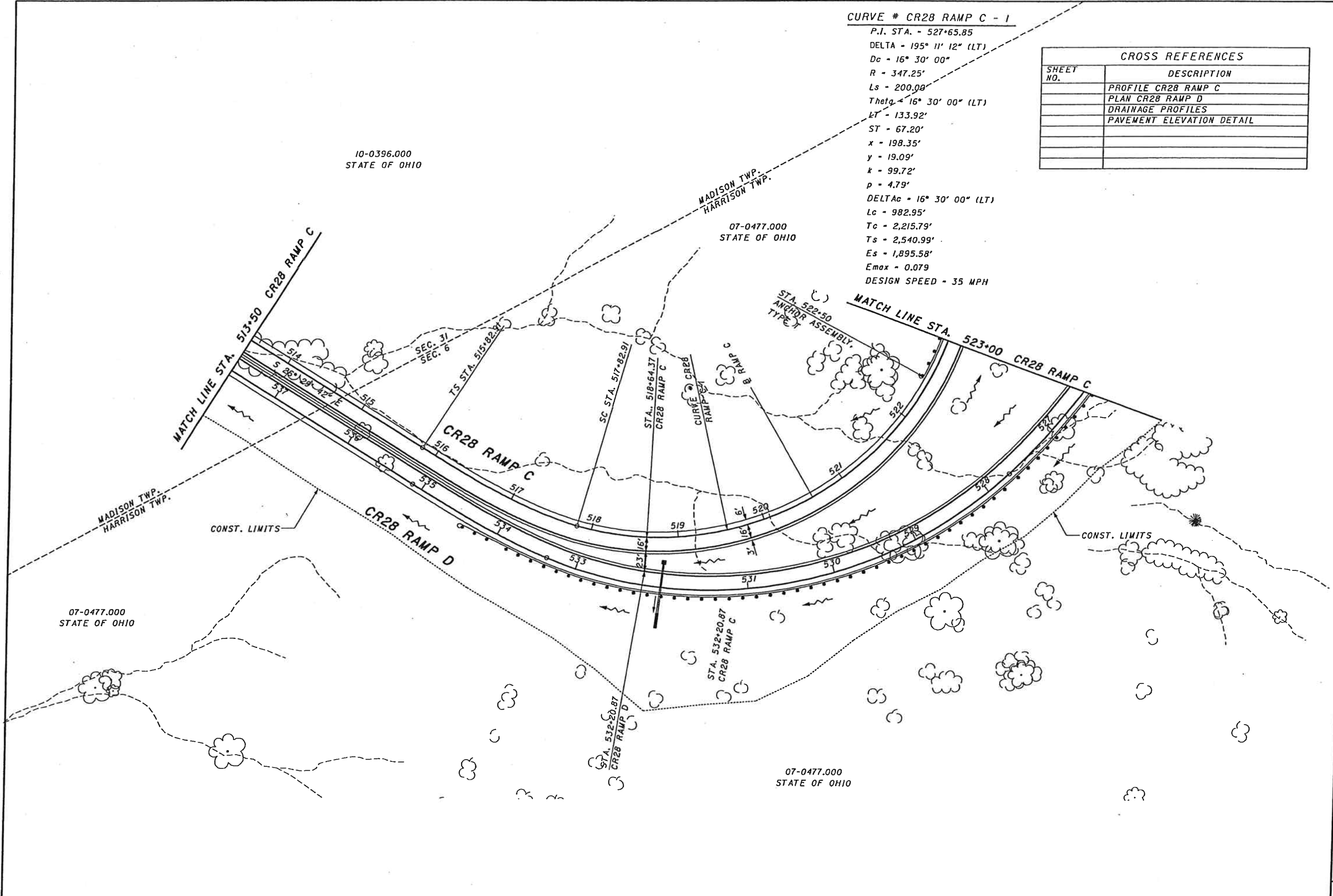

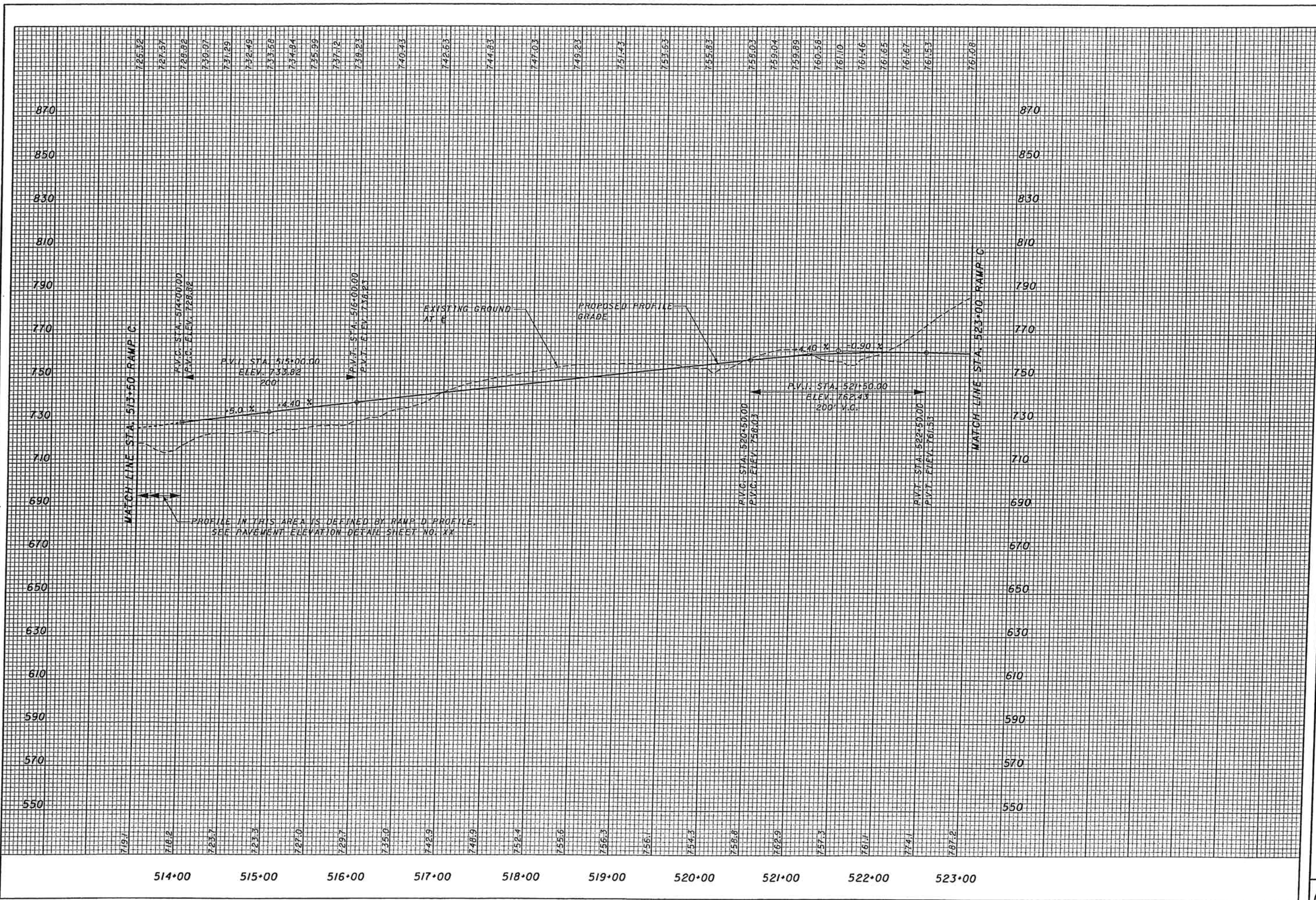

CURVE # CR28 RAMP C - 1

P.I. STA. - 527+65.85
 DELTA - 195° 11' 12" (LT)
 Dc - 16° 30' 00"
 R - 347.25'
 Ls - 200.00'
 Theta - 16° 30' 00" (LT)
 LT - 133.92'
 ST - 67.20'
 x - 198.35'
 y - 19.09'
 k - 99.72'
 p - 4.79'
 DELTAc - 16° 30' 00" (LT)
 Lc - 982.95'
 Tc - 2,215.79'
 Ts - 2,540.99'
 Es - 1,895.58'
 Emax - 0.079
 DESIGN SPEED - 35 MPH

CURVE # CR28 RAMP C - 2

P.I. STA. - 533+58.34
 DELTA - 7° 15' 00" (LT)
 Dc - 0° 55' 29"
 R - 6,195.25'
 T - 392.49'
 L - 783.93'
 E - 12.42'
 Emax - 0.027
 DESIGN SPEED - 60 MPH

CROSS REFERENCES	
SHEET NO.	DESCRIPTION
	PROFILE CR28 RAMP C
	PLAN SR823
	PLAN CR28 RAMP B
	PLAN CR28 RAMP D
	PAVEMENT ELEVATION DETAIL

10-0396.000
STATE OF OHIO

07-0477.000
STATE OF OHIO

07-0477.000
STATE OF OHIO

10-0396.000
STATE OF OHIO

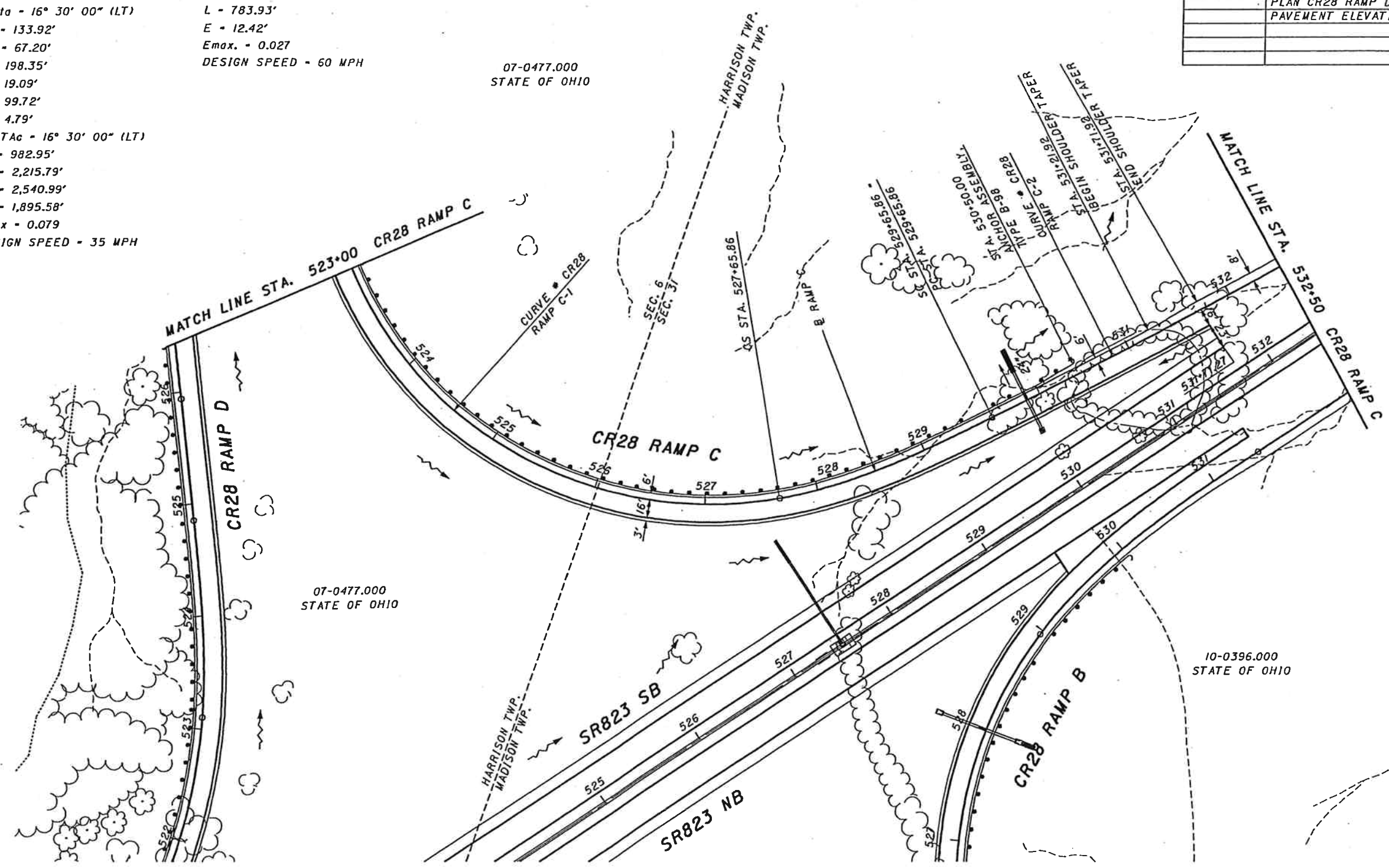

100
50
25
0
HORIZONTAL SCALE IN FEET

CALCULATED DL/CAS
CHECKED RN

PLAN - CR28 INTERCHANGE RAMP C
 STA. 523+00.00 TO STA. 532+50.00

SCI-823-6.81

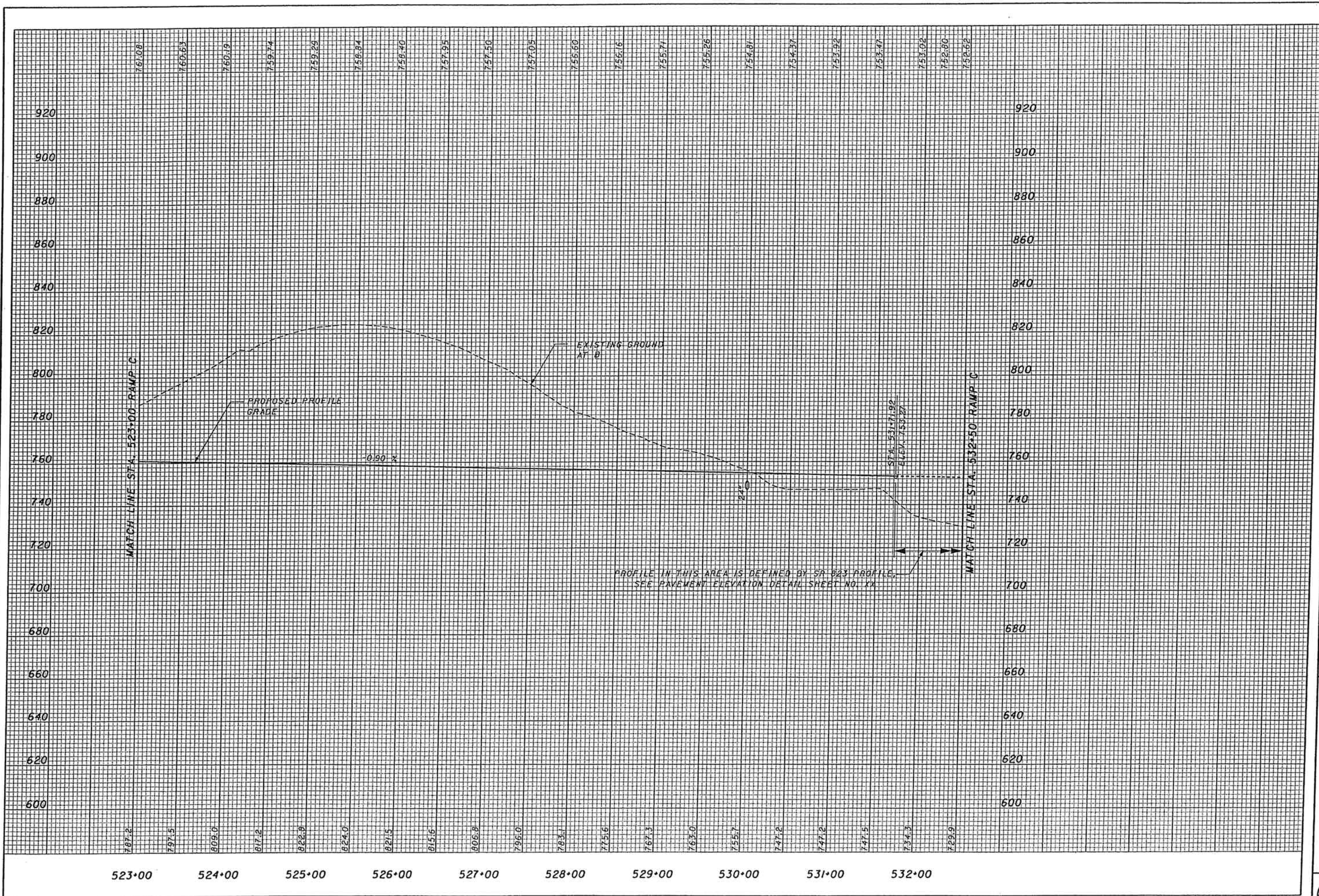

CURVE # CR28 RAMP C - 2

P.I. STA. - 533+58.34
 DELTA - 7° 15' 00" (LT)
 Dc - 0° 55' 29"
 R - 6,195.25'
 T - 392.49'
 L - 783.93'
 E - 12.42'
 Emax. - 0.027
 DESIGN SPEED - 60 MPH

CROSS REFERENCES	
SHEET NO.	DESCRIPTION
	PROFILE CR28 RAMP C
	PLAN SR823
	PLAN CR28
	PLAN CR28 RAMP D
	INTERSECTION DETAIL
	CULVERT DETAIL
	DRAINAGE PROFILES
	PAVEMENT ELEVATION DETAIL

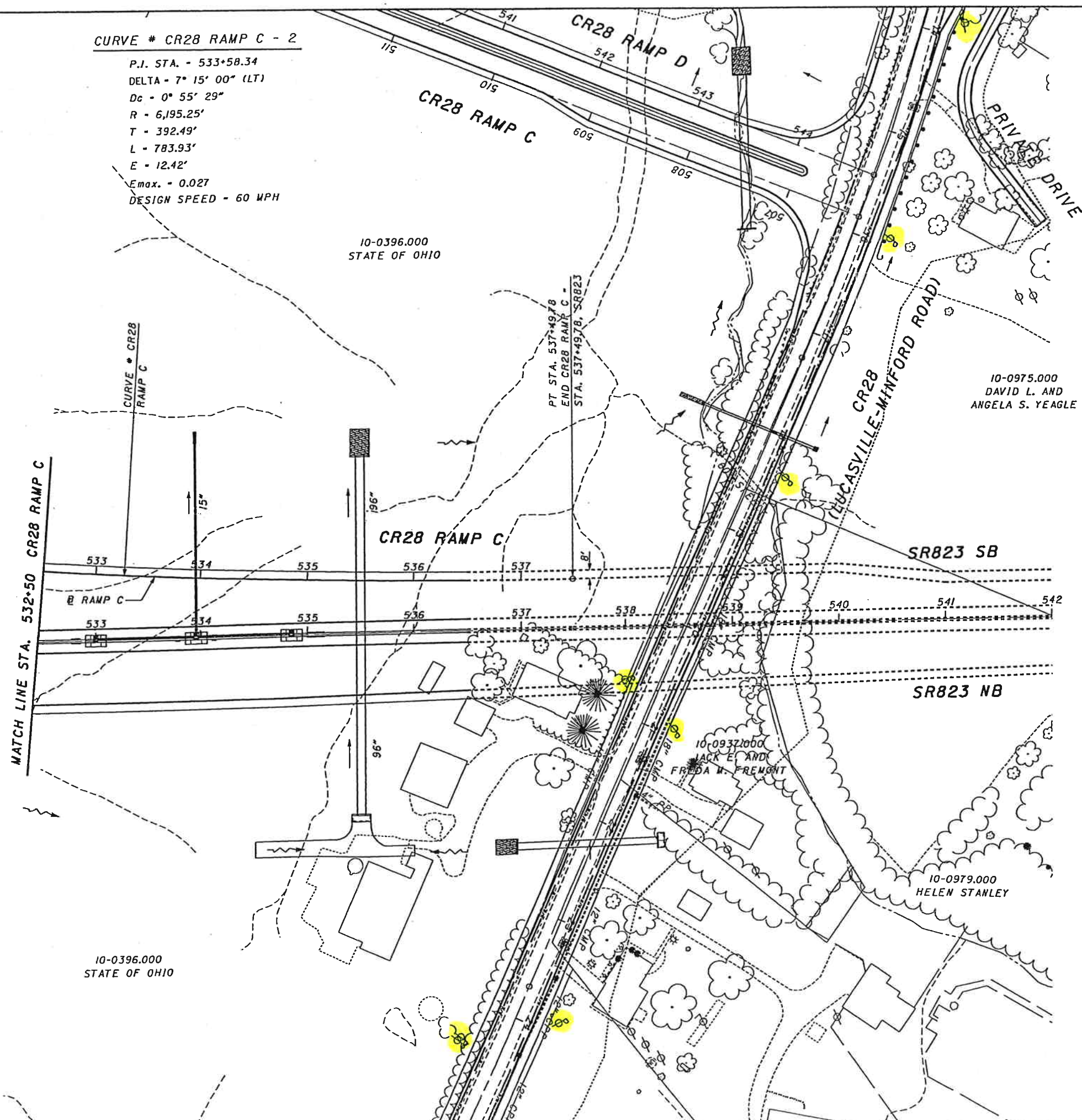

PLAN - CR28 INTERCHANGE RAMP C
STA. 532+50.00 TO STA. 537+49.78

SCI-823-6.81

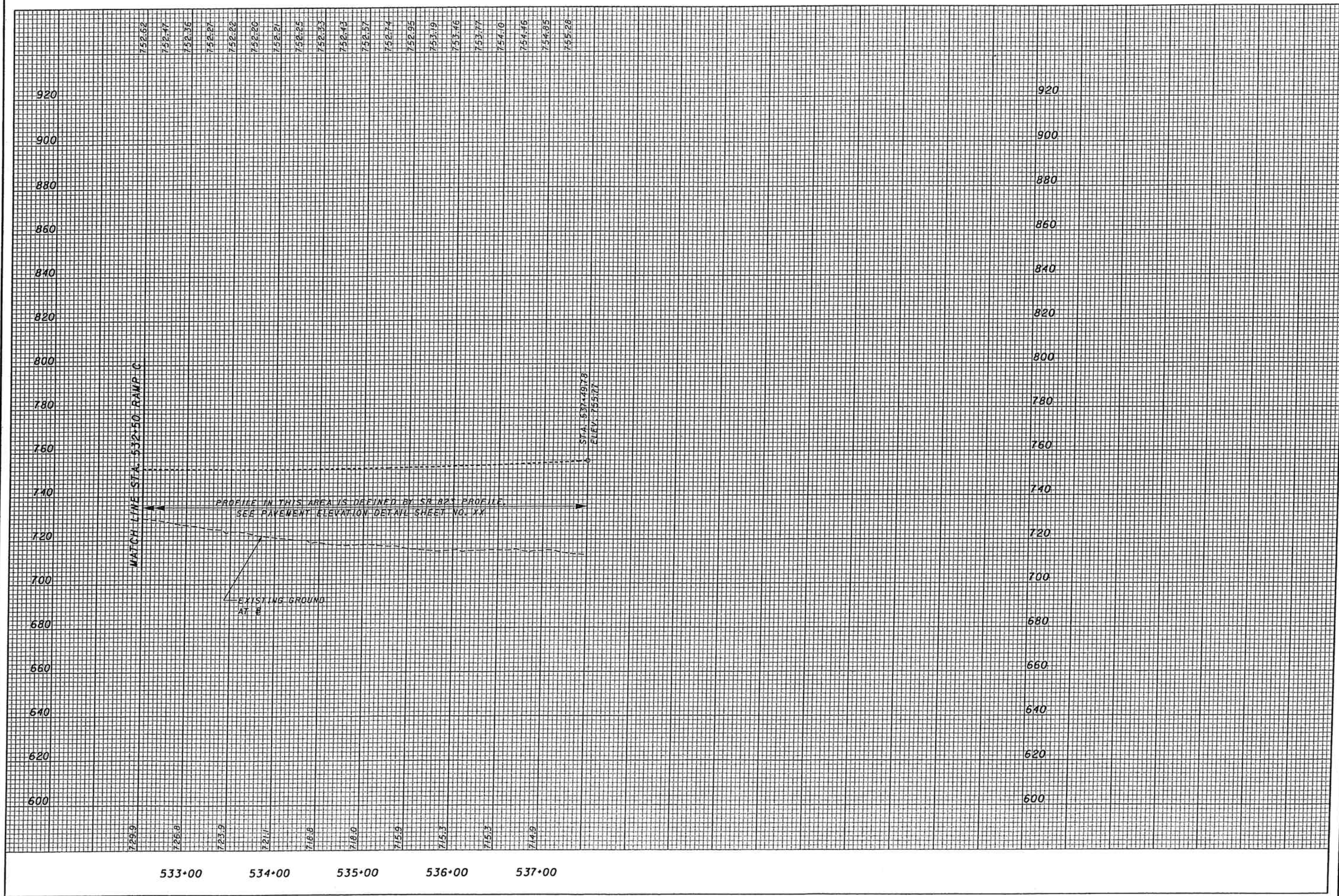

752.62	752.47	752.36	752.27	752.22	752.20	752.21	752.25	752.33	752.43	752.57	752.74	752.95	753.19	753.46	753.77	754.10	754.46	754.85	755.26
729.9	726.8	723.9	721.1	718.8	718.0	715.9	715.3	715.3	714.9										
533+00	534+00	535+00	536+00	537+00															

SCI-823-8.61

PROFILE - CR28 INTERCHANGE RAMP C
STA. 532+50.00 TO STA. 537+49.78

CALCULATED JFA	CHECKED RN
-------------------	---------------



HORIZONTAL SCALE IN FEET
0 50 100

CALCULATED DL/CAS CHECKED RN

PLAN - CR28 INTERCHANGE RAMP D
STA. 517+50.00 TO STA. 527+50.00

SCI-823-6.81

99

CROSS REFERENCES	
SHEET NO.	DESCRIPTION
	PROFILE CR28 RAMP D
	PLAN SR823
	PLAN CR28 RAMP A
	PLAN CR28 RAMP C
	PAVEMENT ELEVATION DETAIL

CURVE # CR28 RAMP D - 1

P.I. STA. - 521+23.16
 DELTA - 62° 58' 18" (LT)
 Dc - 11° 30' 00"
 R - 498.22'
 Ls1 - 200.00'
 Ls2 - 175.00'
 Theta1 - 11° 30' 00" (LT)
 Theta2 - 10° 03' 45" (LT)
 LT1 - 133.62'
 LT2 - 116.86'
 ST1 - 66.92'
 ST2 - 58.51'
 x1 - 199.20'
 x2 - 174.46'
 y1 - 13.34'
 y2 - 10.22'
 k1 - 99.87'
 k2 - 87.41'
 p1 - 3.34'
 p2 - 2.56'
 DELTA c - 41° 24' 33" (LT)
 Lc - 360.08'
 Ts1 - 406.18'
 Ts2 - 395.00'
 Es - 89.48'
 Emax. - 0.079
 DESIGN SPEED - 40 MPH

CURVE # CR28 RAMP D - 2

P.I. STA. - 530+52.95
 DELTA - 85° 34' 31" (RT)
 Dc - 11° 30' 00"
 R - 498.22'
 Ls - 175.00'
 Theta - 10° 03' 45" (RT)
 LT - 116.86'
 ST - 58.51'
 x - 174.46'
 y - 10.22'
 k - 87.41'
 p - 2.56'
 DELTA c - 65° 17' 01" (RT)
 Lc - 567.68'
 Ts - 549.59'
 Es - 183.24'
 Emax. - 0.079
 DESIGN SPEED - 40 MPH

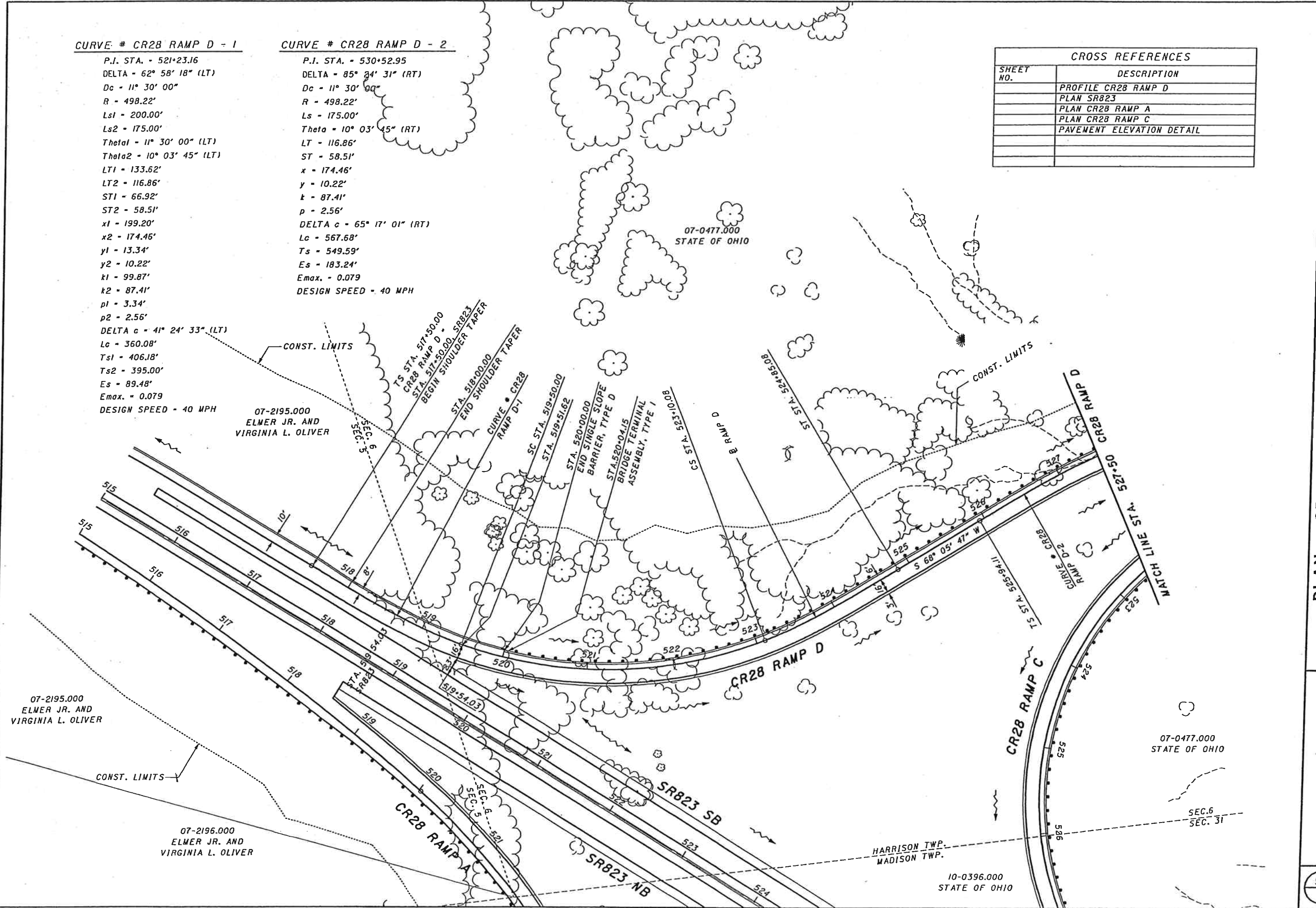

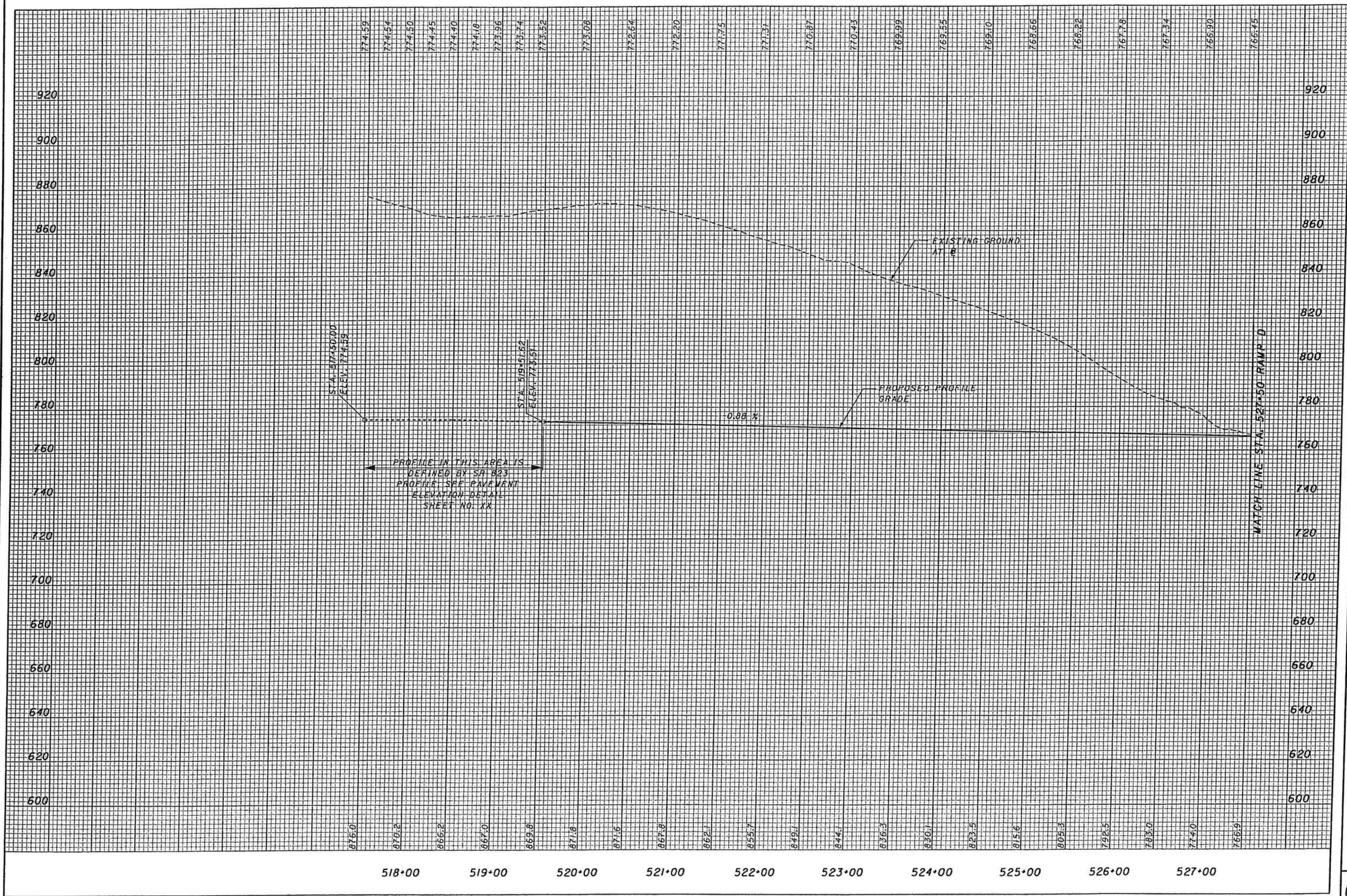

PROFILE - CR28 INTERCHANGE RAMP D STA. 517+50.00 TO STA. 527+50.00	CALCULATED JFA CHECKED RN
SCI-823-6.81	100

07-0477.000
STATE OF OHIO

CURVE # CR28 RAMP D - 2

P.I. STA. = 530+52.95
 DELTA = 85° 24' 31" (RT)
 Dc = 11° 30' 00"
 R = 498.22'
 Ls = 175.00'
 Theta = 10° 03' 45" (RT)
 LT = 116.86'
 ST = 58.51'
 x = 174.46'
 y = 10.22'
 k = 87.41'
 p = 2.56'
 DELTA c = 65° 17' 01" (RT)
 Lc = 567.68'
 Ts = 549.59'
 Es = 183.24'
 Emax. = 0.079
 DESIGN SPEED = 40 MPH

CROSS REFERENCES	
SHEET NO.	DESCRIPTION
	PROFILE CR28 RAMP D
	PLAN CR28 RAMP C
	DRAINAGE PROFILES
	PAVEMENT ELEVATION DETAIL

10-0396.000
STATE OF OHIO

HORIZONTAL SCALE IN FEET

CALCULATED DL/CAS
 CHECKED RW

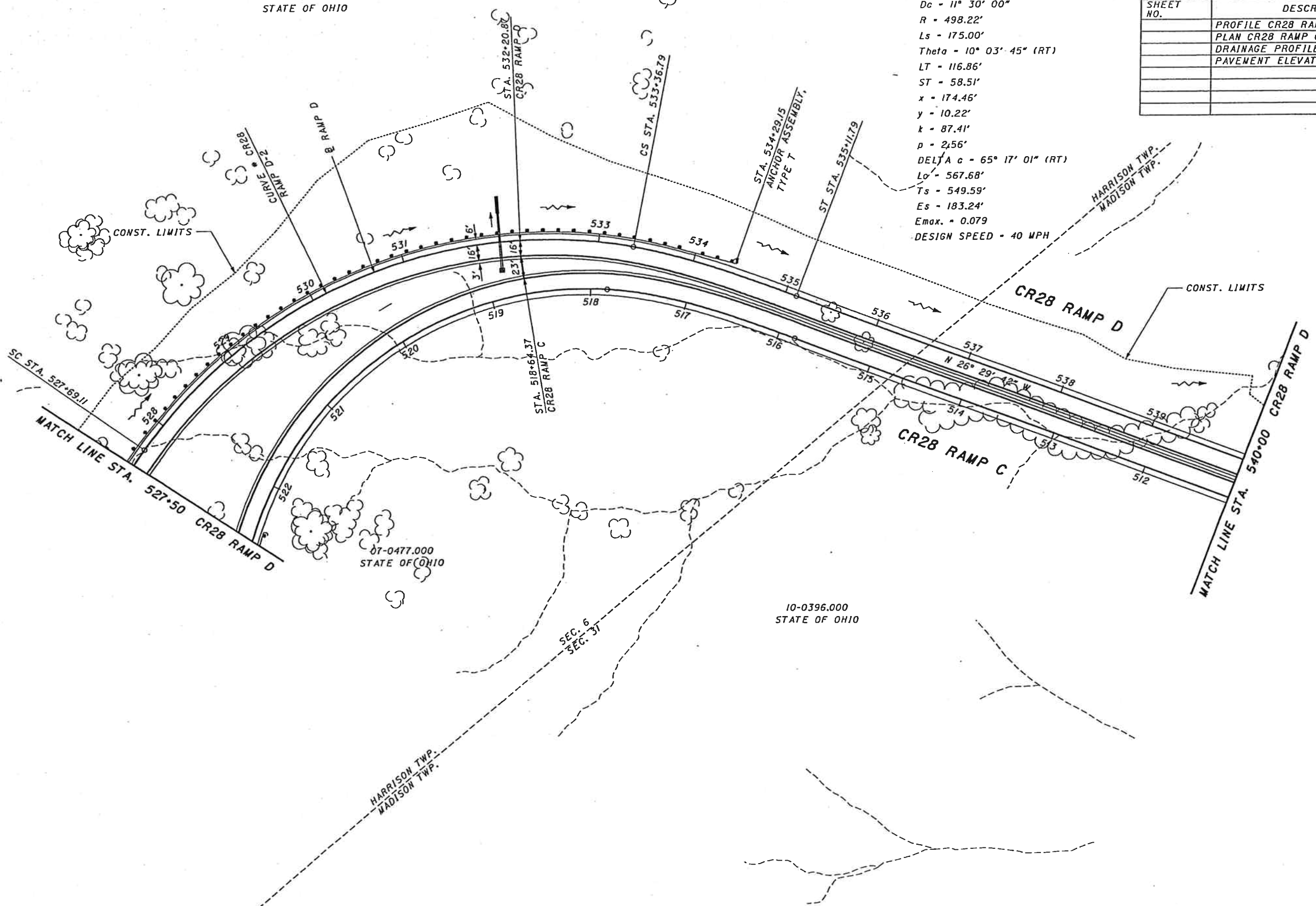

07-0477.000
STATE OF OHIO

10-0396.000
STATE OF OHIO

PLAN - CR28 INTERCHANGE RAMP D
 STA. 527+50.00 TO STA. 540+00.00

SCI-823-6.81

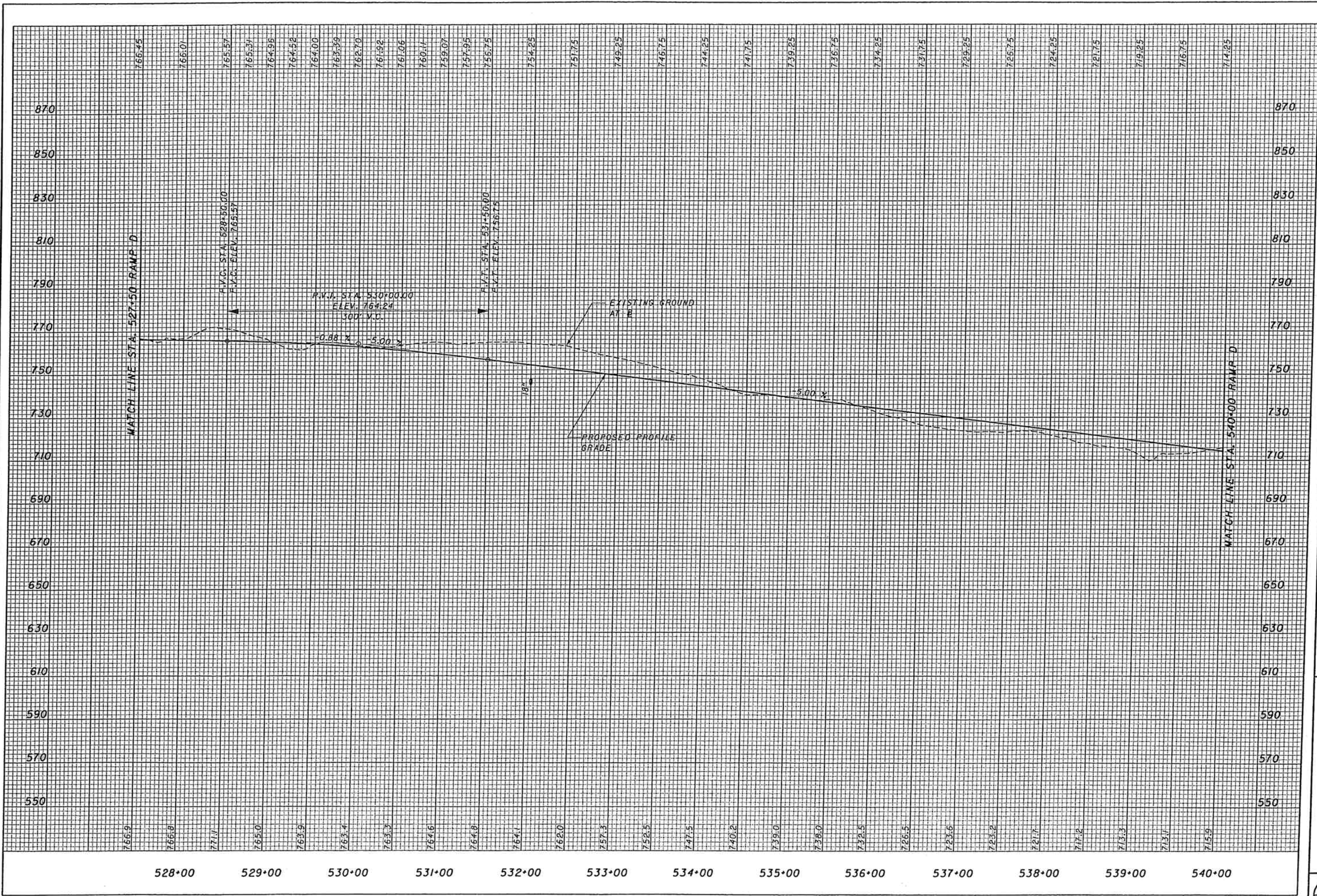

CALCULATED JFA
 CHECKED RN
SCI-823-6.81
PROFILE - CR28 INTERCHANGE RAMP D
STA. 527+50.00 TO STA. 540+00.00

CROSS REFERENCES	
SHEET NO.	DESCRIPTION
	PROFILE CR28 RAMP D
	PLAN SR823
	PLAN CR28
	PLAN CR28 RAMP C
	INTERSECTION DETAIL
	PLAN /PROFILE PRIVATE DRIVE

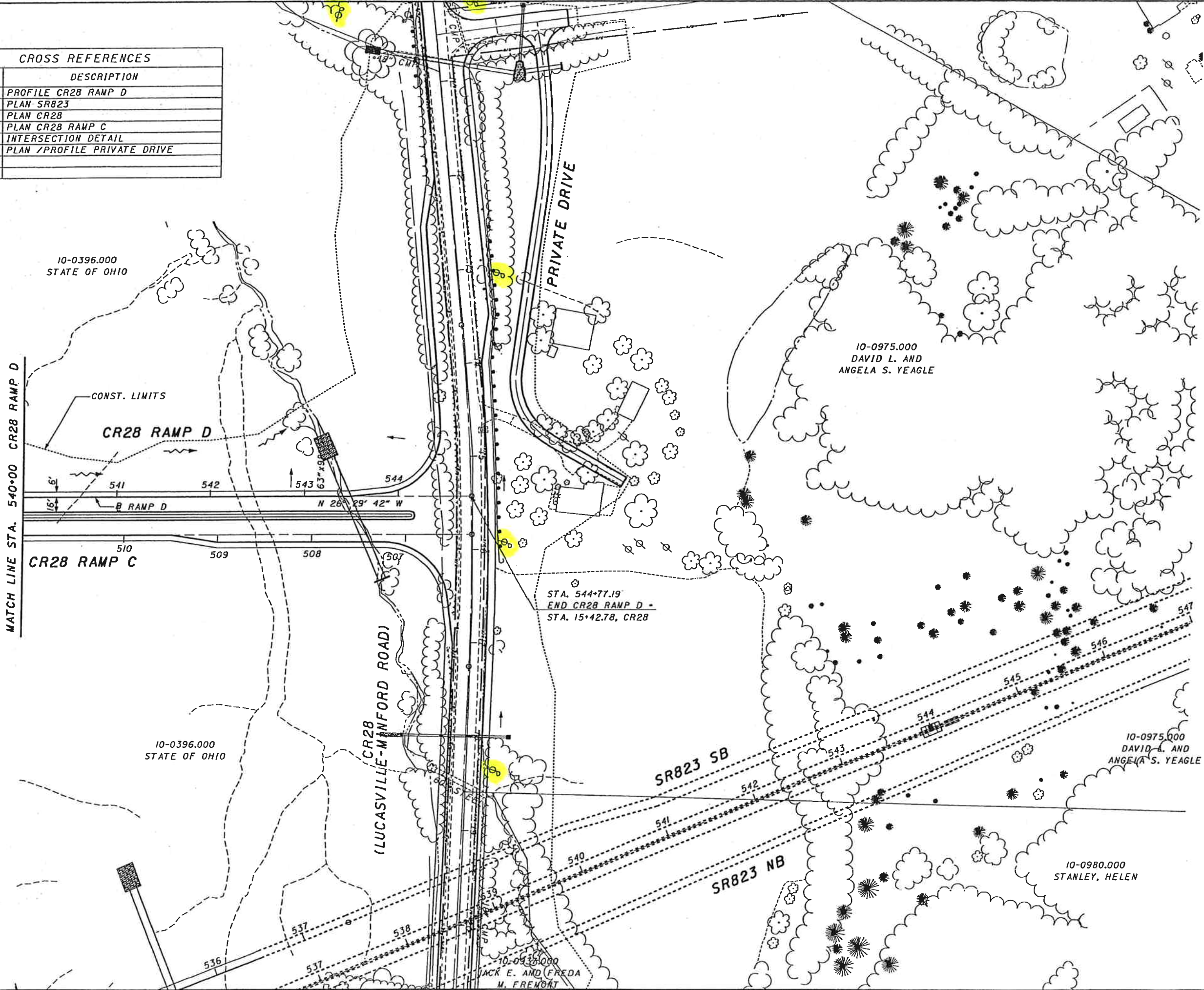
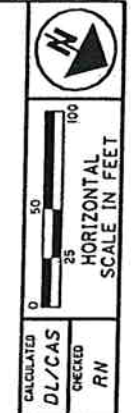

PLAN - CR28 INTERCHANGE RAMP D
 STA. 540+00.00 TO STA. 544+77.19

SCI-823-6.81

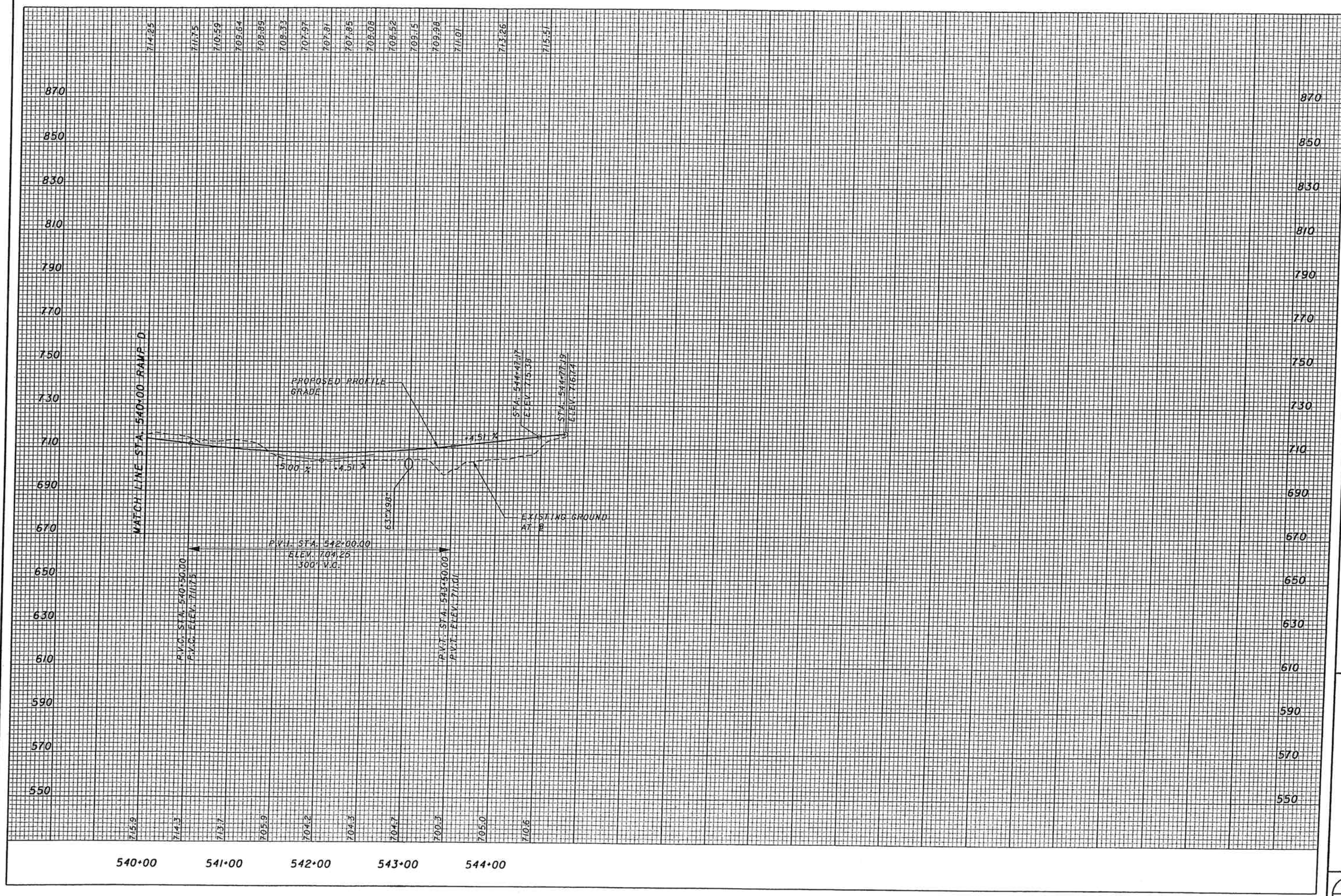

540+00 541+00 542+00 543+00 544+00

CALCULATED
JFA
CHECKED
RN

PROFILE - CR28 INTERCHANGE RAMP D
STA. 540+00.00 TO STA. 544+77.19

SCI-823-6.81