

INDEX  
 ENTRIES/MOVES  
 39830855C4004 : 39830855D3  
 39830855D30001 : 39830855D4  
 39830855D30010 : 39830855D1  
 39830855D30011 : 39830855D1  
 39830855D30023 : 39830855D4  
 39830855D30029 : 39830855D4  
 39830855D30032 : 39830855D1  
 39830855D30033 : 39830855D1  
 39830855D30034 : 39830855D1  
 39830855D30056 : 39830855D1  
 39830855D30059 : 39830855D1  
 39830855D30089 : 39830855D4

39830855C4



39830855D1

39830855B1

39830855D4



REGION: AEP OHIO DISTRICT:

THIS MAP CONSTITUTES COPYRIGHTED AND CONFIDENTIAL MATERIAL AND MAY NOT BE REPRODUCED OR COPIED IN ANY MANNER WITHOUT THE WRITTEN CONSENT OF AMERICAN ELECTRIC POWER. THIS MAP IS PROVIDED "AS IS WITHOUT WARRANTY" AND THE INFORMATION CONTAINED HEREIN SHOULD NOT BE RELIED UPON EXCLUSIVELY TO DESIGN, CONSTRUCT, EXCAVATE OR PREPARE PLANS. IF EXCAVATION OR DIGGING IS TO BE PERFORMED, THE EXCAVATOR MUST CONTACT THE UTILITY ONE-CALL SYSTEM IN THE LOCALE WHERE THE WORK IS TO BE PERFORMED.

LAST REVISED: 01/01/1900  
 LAST PLOTTED: 09/27/2012  
 Last Pole Number: 243

Ohio Power  
 SCALE 1"=100'  
 PLOT NAME: 39830855D3  
 MAP BORDER NAME: 39830855D3

INDEX  
 ENTRIES / MOVES  
 3983085D0001 : 3983085D4  
 3983085D0004 : 3983085D4  
 3983085D0003 : 3983085D4  
 3983085D0002 : 3983085D4  
 3983085D0009 : 3983085D4  
 EXITS

3983085D3



3983085D2

3983085B2

39830879C3



REGION: AEP OHIO

DISTRICT: Pikeville

THIS MAP CONSTITUTES COPYRIGHTED AND CONFIDENTIAL MATERIAL AND MAY NOT BE REPRODUCED OR COPIED IN ANY MANNER WITHOUT THE WRITTEN CONSENT OF AMERICAN ELECTRIC POWER. THIS MAP IS PROVIDED 'AS IS WITHOUT WARRANTY' AND THE INFORMATION CONTAINED HEREIN SHOULD NOT BE RELIED UPON EXCLUSIVELY TO DESIGN, CONSTRUCT, EXCAVATE OR PREPARE PLANS. IF EXCAVATION OR DIGGING IS TO BE PERFORMED, THE EXCAVATOR MUST CONTACT THE UTILITY ONE-CALL SYSTEM IN THE LOCALE WHERE THE WORK IS TO BE PERFORMED.

LAST REVISED: 01/01/1900  
 LAST PLOTTED: 09/27/2012  
 Last Pole Number: 251

Ohio Power  
 SCALE 1"=100'  
 PLOT NAME: 3983085D4  
 MAP BORDER NAME: 3983085D4

INDEX  
 ENTRIES / MOVES  
 39830856B0001 : 39830856B1  
 EXITS  
 39830856B10003 : 39830856B2  
 39830856B10032 : 39830856B2

39830856A2

39830855D3

39830856B3



39830856B2



REGION: AEP OHIO

DISTRICT:

THIS MAP CONSTITUTES COPYRIGHTED AND CONFIDENTIAL MATERIAL AND MAY NOT BE REPRODUCED OR COPIED IN ANY MANNER WITHOUT THE WRITTEN CONSENT OF AMERICAN ELECTRIC POWER. THIS MAP IS PROVIDED "AS IS WITHOUT WARRANTY" AND THE INFORMATION CONTAINED HEREIN SHOULD NOT BE RELIED UPON EXCLUSIVELY TO DESIGN, CONSTRUCT, EXCAVATE OR PREPARE PLANS. IF EXCAVATION OR DIGGING IS TO BE PERFORMED, THE EXCAVATOR MUST CONTACT THE UTILITY ONE-CALL SYSTEM IN THE LOCALE WHERE THE WORK IS TO BE PERFORMED.

LAST REVISED: 01/01/1900  
 LAST PLOTTED: 09/27/2012  
 Last Pole Number: 404

Ohio Power  
 SCALE 1"=100'  
 PLOT NAME: 39830856B1  
 MAP BORDER NAME: 39830856B1

INDEX

ENTRIES / MOVES  
 398308564001 : 39830856E2  
 3983085610003 : 39830856E2  
 3983085610032 : 39830856E2  
 3983085640121 : 39830856E2  
 3983085640125 : 39830856E2  
 3983085640147 : 39830856E2

EXITS  
 3983085620004 : 39830856D4  
 3983085620048 : 39830880A1  
 3983085620047 : 39830880A1  
 3983085620056 : 39830880A1  
 3983085620069 : 39830879C3

39830856B1



39830880A1



REGION: AEP OHIO

DISTRICT:

THIS MAP CONSTITUTES COPYRIGHTED AND CONFIDENTIAL MATERIAL AND MAY NOT BE REPRODUCED OR COPIED IN ANY MANNER WITHOUT THE WRITTEN CONSENT OF AMERICAN ELECTRIC POWER. THIS MAP IS PROVIDED "AS IS WITHOUT WARRANTY" AND THE INFORMATION CONTAINED HEREIN SHOULD NOT BE RELIED UPON EXCLUSIVELY TO DESIGN, CONSTRUCT, EXCAVATE OR PREPARE PLANS. IF EXCAVATION OR DIGGING IS TO BE PERFORMED, THE EXCAVATOR MUST CONTACT THE UTILITY ONE-CALL SYSTEM IN THE LOCALE WHERE THE WORK IS TO BE PERFORMED.

LAST REVISED: 01/01/1900  
 LAST PLOTTED: 09/27/2012  
 Last Pole Number: 443

Ohio Power  
 SCALE 1"=100'  
 PLOT NAME: 39830856B2  
 MAP BORDER NAME: 39830856B2

INDEX  
 1: C3  
 4-8: C3  
 161: C3  
 ENTRIES / MOVES  
 3983085800099 : 39830879C3  
 3983086010098 : 39830879C3  
 EXITS

39830855D4

39830879C1

39830880A1

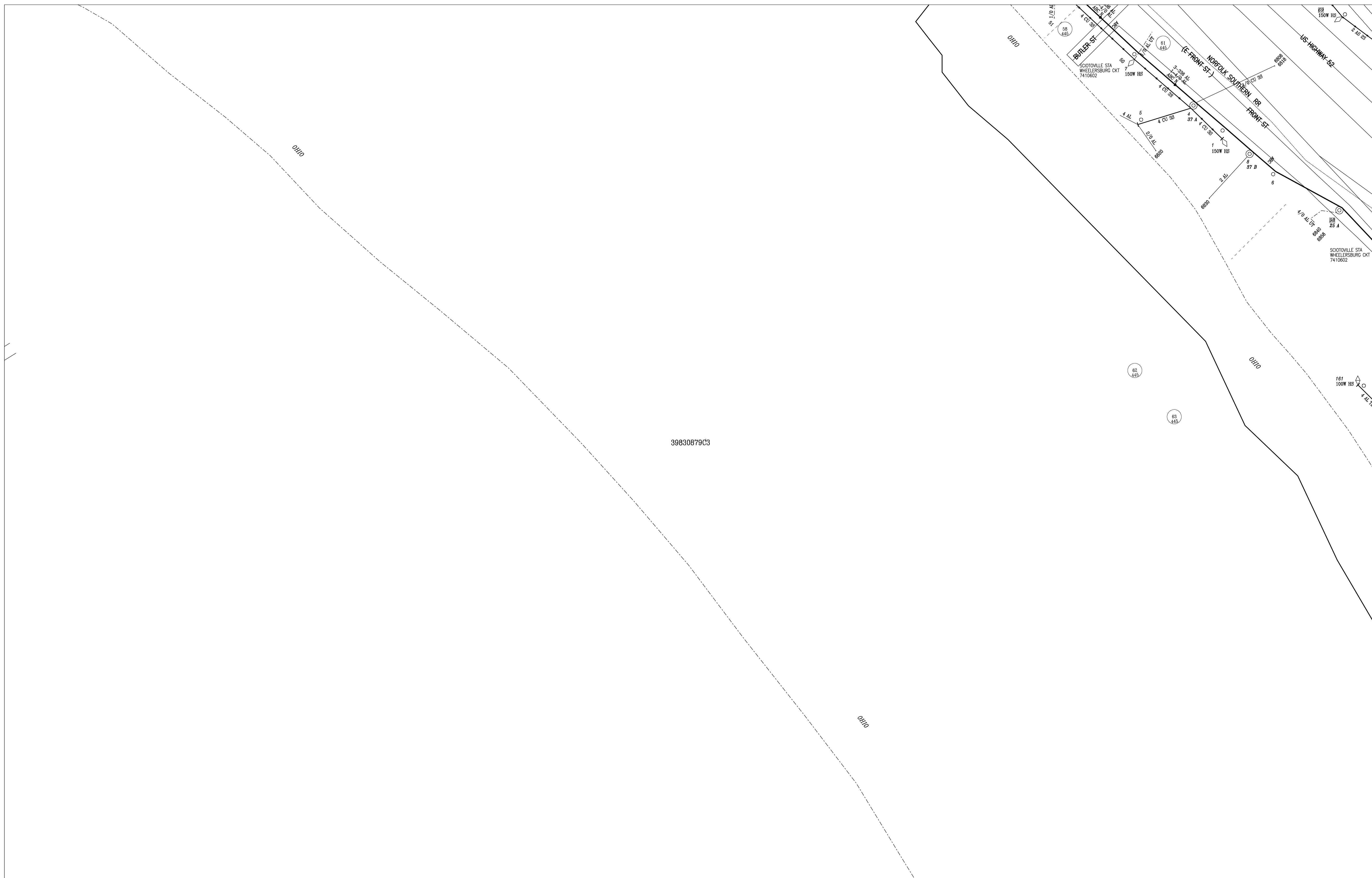

39830879C4



REGION: AEP OHIO DISTRICT: Pikeville

THIS MAP CONSTITUTES COPYRIGHTED AND CONFIDENTIAL MATERIAL AND MAY NOT BE REPRODUCED OR COPIED IN ANY MANNER WITHOUT THE WRITTEN CONSENT OF AMERICAN ELECTRIC POWER. THIS MAP IS PROVIDED "AS IS WITHOUT WARRANTY" AND THE INFORMATION CONTAINED HEREIN SHOULD NOT BE RELIED UPON EXCLUSIVELY TO DESIGN, CONSTRUCT, EXCAVATE OR PREPARE PLANS. IF EXCAVATION OR DIGGING IS TO BE PERFORMED, THE EXCAVATOR MUST CONTACT THE UTILITY ONE-CALL SYSTEM IN THE LOCALE WHERE THE WORK IS TO BE PERFORMED.

LAST REVISED: 01/01/1900  
 LAST PLOTTED: 09/28/2012  
 Last Pole Number: 161

Ohio Power  
 SCALE 1"=100'  
 PLOT NAME: 39830879C3  
 MAP BORDER NAME: 39830879

INDEX  
 ENTRIES / MOVES  
 3983085620346 : 39830880A1  
 3983085620047 : 39830880A1  
 3983085620056 : 39830880A1  
 39830880A2007 : 39830880A1  
 39830880A2007 : 39830880A1  
 39830880A2011 : 39830880A1  
 39830856B40146 : 39830880A1  
 39830856B40149 : 39830880A1  
 ENITS  
 39830880A10098 : 39830879C3

39830856B2



39830879C3

39830880A3

39830880A2



REGION: AEP OHIO DISTRICT:

THIS MAP CONSTITUTES COPYRIGHTED AND CONFIDENTIAL MATERIAL AND MAY NOT BE REPRODUCED OR COPIED IN ANY MANNER WITHOUT THE WRITTEN CONSENT OF AMERICAN ELECTRIC POWER. THIS MAP IS PROVIDED 'AS IS WITHOUT WARRANTY' AND THE INFORMATION CONTAINED HEREIN SHOULD NOT BE RELIED UPON EXCLUSIVELY TO DESIGN, CONSTRUCT, EXCAVATE OR PREPARE PLANS. IF EXCAVATION OR DIGGING IS TO BE PERFORMED, THE EXCAVATOR MUST CONTACT THE UTILITY ONE-CALL SYSTEM IN THE LOCALE WHERE THE WORK IS TO BE PERFORMED.

LAST REVISED: 01/01/1900  
 LAST PLOTTED: 09/28/2012  
 Last Pole Number: 382

Ohio Power  
 SCALE 1"=100'  
 PLOT NAME: 39830880A1  
 MAP BORDER NAME: 39830880A1

S1899306

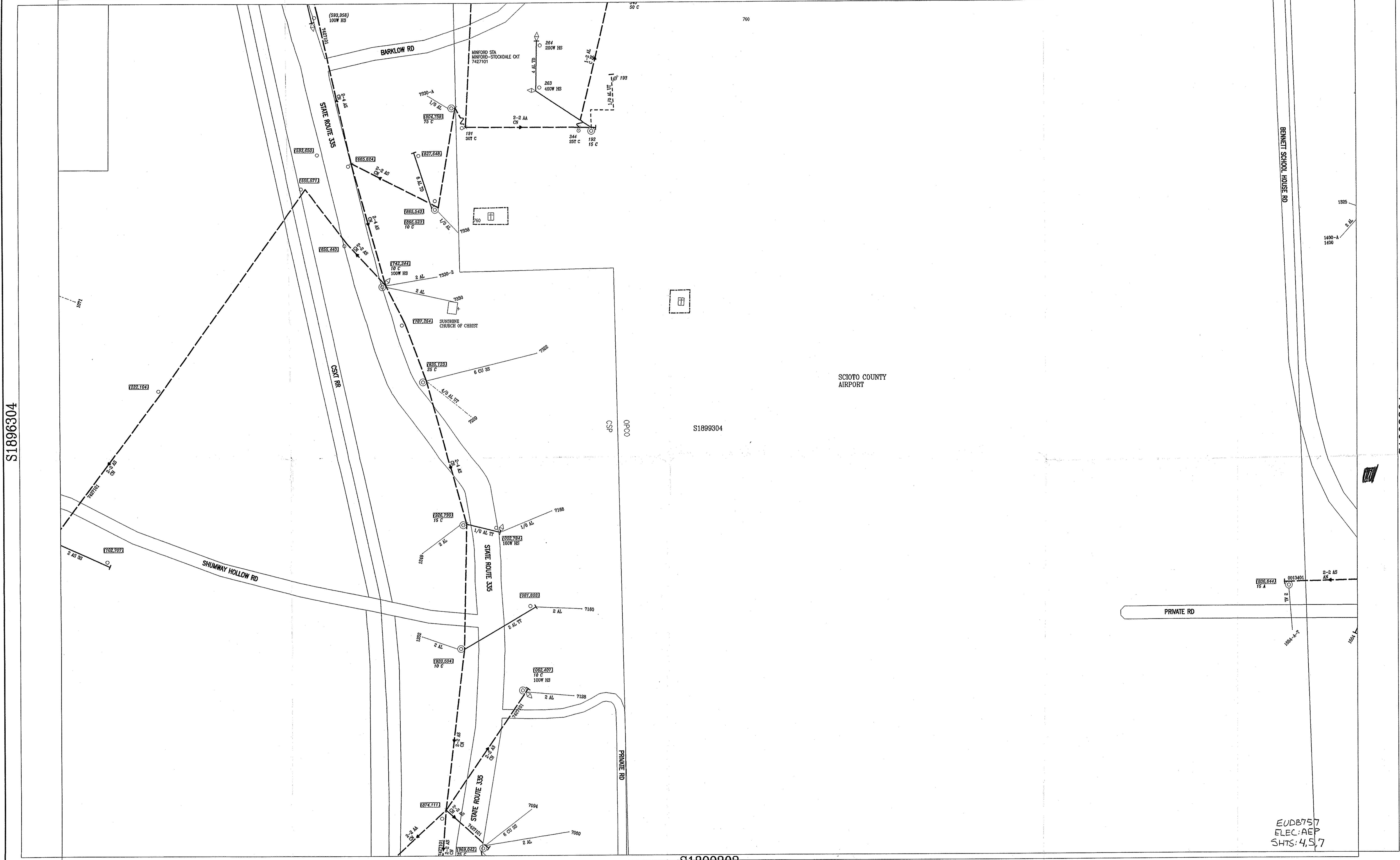

S1899302

EUDB757  
ELEC:AEP  
SHTS: 4,5,7



REGION: AEP OHIO DISTRICT:

THIS MAP CONSTITUTES COPYRIGHTED AND CONFIDENTIAL MATERIAL AND MAY NOT BE REPRODUCED OR COPIED IN ANY MANNER WITHOUT THE WRITTEN CONSENT OF AMERICAN ELECTRIC POWER. THIS MAP IS PROVIDED "AS IS" WITHOUT WARRANTY AND THE INFORMATION CONTAINED HEREIN SHOULD NOT BE RELIED UPON EXCLUSIVELY TO DESIGN, CONSTRUCT, EXCAVATE OR PREPARE PLANS. IF EXCAVATION OR DIGGING IS TO BE PERFORMED, THE EXCAVATOR MUST CONTACT THE UTILITY ONE-CALL SYSTEM IN THE LOCALE WHERE THE WORK IS TO BE PERFORMED.

LAST REVISED: 01/01/1900  
LAST PLOTTED:  
Last Pole Number: 969042

Columbus Southern Power  
SCALE 1"=100'  
PLOT NAME: S1899304  
MAP BORDER NAME: S1899304





INDEX  
 ENTRIES/MOVES  
 398307600337 : 39830760B2  
 398307600001 : 39830760B1  
 398307600002 : 39830760B1  
 398307600003 : 39830760B1  
 398307600004 : 39830760B1  
 398307600005 : 39830760B1  
 398307600006 : 39830760B1  
 398307600007 : 39830760B1  
 398307600008 : 39830760B1  
 398307600009 : 39830760B1  
 398307600010 : 39830760B1  
 398307600011 : 39830760B1  
 398307600012 : 39830760B1  
 398307600013 : 39830760B1  
 398307600014 : 39830760B1  
 398307600015 : 39830760B1  
 398307600016 : 39830760B1  
 398307600017 : 39830760B1  
 398307600018 : 39830760B1  
 398307600019 : 39830760B1  
 398307600020 : 39830760B1  
 398307600021 : 39830760B1  
 398307600022 : 39830760B1  
 398307600023 : 39830760B1  
 398307600024 : 39830760B1  
 398307600025 : 39830760B1  
 398307600026 : 39830760B1  
 398307600027 : 39830760B1  
 398307600028 : 39830760B1  
 398307600029 : 39830760B1  
 398307600030 : 39830760B1  
 398307600031 : 39830760B1  
 398307600032 : 39830760B1  
 398307600033 : 39830760B1  
 398307600034 : 39830760B1  
 398307600035 : 39830760B1  
 398307600036 : 39830760B1  
 398307600037 : 39830760B2

S1893304

39830760B1

39830759D4

S1896304

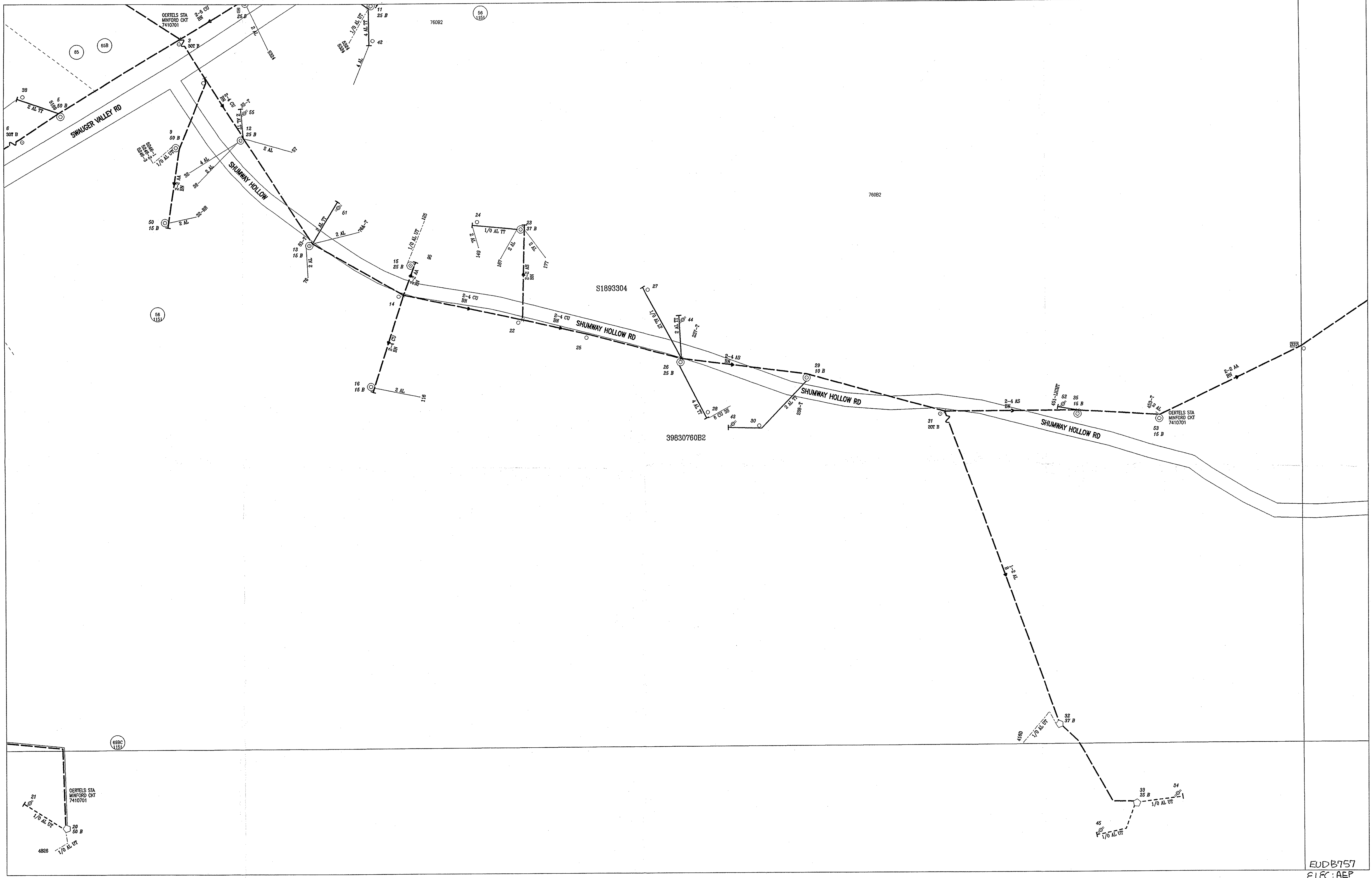

EUDB757  
 ELEC: AEP  
 SHT: OFF

39830784A1



REGION: AEP OHIO DISTRICT:

THIS MAP CONSTITUTES COPYRIGHTED AND CONFIDENTIAL MATERIAL AND MAY NOT BE REPRODUCED OR COPIED IN ANY MANNER WITHOUT THE WRITTEN CONSENT OF AMERICAN ELECTRIC POWER. THIS MAP IS PROVIDED "AS IS WITHOUT WARRANTY" AND THE INFORMATION CONTAINED HEREIN SHOULD NOT BE RELIED UPON EXCLUSIVELY TO DESIGN, CONSTRUCT, EXCAVATE OR PREPARE PLANS. IF EXCAVATION OR DIGGING IS TO BE PERFORMED, THE EXCAVATOR MUST CONTACT THE UTILITY ONE-CALL SYSTEM IN THE LOCALE WHERE THE WORK IS TO BE PERFORMED.

LAST REVISED: 01/01/1900  
 LAST PLOTTED:  
 Last Pole Number: 337

Ohio Power  
 SCALE 1"=100'  
 PLOT NAME: 39830760B2  
 MAP BORDER NAME: 39830760B2

# SMALLWORLD SYMBOL AND ANNOTATION LEGEND

## FACILITIES SYMBOLS

## LINE SYMBOLS

SYMBOL	DESCRIPTION	SECONDARY ANNOTATION	LINE	DESCRIPTION	ANNOTATION
○ (102,132)	CSP POLE	GRID NUMBER	— X —	WIRE SIZE CHANGE	
⊗ (103,801)	FOREIGN POLE	GRID NUMBER	— 2-2AA AN — — — —	OVERHEAD 1 PHASE (PRIMARY)	COUNT-SIZE-MATRL (CNSTR) (COVCD) PHASE
⊗ (102,982)	CUSTOMER POLE	GRID NUMBER	— 3-2AA ABN — — — —	OVERHEAD 2 PHASE (PRIMARY)	COUNT-SIZE-MATRL (CNSTR) (COVCD) PHASE
□ (103,026)	CSP METAL TOWER	GRID NUMBER	— 4-2AA ABCN — — — —	OVERHEAD 3 PHASE (PRIMARY)	COUNT-SIZE-MATRL (CNSTR) (COVCD) PHASE
⊗ (102,982)	FOREIGN METAL TOWER	GRID NUMBER	— 2AL A — — — —	UNDERGROUND 1 PHASE (PRIMARY)	COUNT-SIZE-MATRL (CNSTR) (COVCD) PHASE
⊙	PLATFORM		— 2-2AL AB — — — —	UNDERGROUND 2 PHASE (PRIMARY)	COUNT-SIZE-MATRL (CNSTR) (COVCD) PHASE
⊙ PM GE 13452 100E	PRIMARY METER POLE	COMPANY NAME ADDRESS FUSE SIZE	— 3-2AL ABC — — — —	UNDERGROUND 3 PHASE (PRIMARY)	COUNT-SIZE-MATRL (CNSTR) (COVCD) PHASE
⊙ (123,456) MH 1213	UG MANHOLE	GRID NUMBER TYPE NUMBER	— 4 CU 3S WP — — — —	OH SECONDARY 1 PHASE	(# COND)-SIZE-MATRL-CNSTR (COVCD)
⊗ (123,456)	UG HANDHOLE	GRID NUMBER	— 2-336 AS TO — — — —	OH SECONDARY POLYPHASE	(# COND)-SIZE-MATRL-CNSTR (COVCD)
⊗ (123,456) SW 34213	UG PRIM. SWITCH	GRID NUMBER SWITCH NUMBER	— 4 AL TD — — — —	OH STREET LIGHT WIRE	(# COND)-SIZE-MATRL-CNSTR (COVCD)
⊙ (123,456)	PUSH BRACE	GRID NUMBER	— 1/0 AL UT — — — —	UG SECONDARY	(# COND)-SIZE-MATRL-CNSTR (COVCD)
⊙ (123,456)	JUNCTION BOX	GRID NUMBER	— 4 AL UD — — — —	UG STREET LIGHT WIRE	(# COND)-SIZE-MATRL-CNSTR (COVCD)
□ (123,456)	PRIM. ENCLOSURE	GRID NUMBER	— 4AL — — — —	OH SERVICE	(# COND)-SIZE-MATRL-CNSTR-ADDRESS (CNSTR= TWIST TRIPLEX (TT) UNLESS NOTED)
□ (123,456) VB 10 A 3-25 ABC (123,456)	VAULT  GROUND MOUNTED TRANSFORMER BANK	GRID NUMBER TYPE NUMBER MULT  COUNT-RATING-PHASE GRID NUMBER	— 1/0 AL UT — — — —	UG SERVICE	(# COND)-SIZE-MATRL-CNSTR-ADDRESS
⊙ 3-25 ABC	TRANSFORMER	COUNT-RATING-PHASE	—————	CONDUIT	NONE
⊙ 1-75 A (234,567)	TRANSFORMER PAD	COUNT-RATING-PHASE GRID NUMBER	— ◊ — — — —	FIBER OPTIC	NONE
⊙ (123,456)	PAD ONLY	GRID NUMBER	— — — —   — — — —	CIRCUIT OPEN	
⊙ 3-167 12/A	STEPDOWN TRANS. OR STEP-UP TRANS.	COUNT-RATING (PHASE) (VOLTAGE)	————— 1234567	PRIMARY CIRCUIT NUMBER	1234567 COMPANY CODE STATION NUMBER STATION CIRCUIT NUMBER
◇ 1-100 HS	STREET LIGHT	NUM-RATING-TYPE- APPLICATION			
◇ 1-100 HS F	DUSK TO DAWN LIGHT	NUM-RATING-TYPE- APPLICATION			
⊙ R 3-4H 70 1A2B 65T	RECLOSER	COUNT-TYPE-RATING- OPER SEQ-BYPASS			
⊙ R 3-4H 70 1A2B SW 310011	SWITCHED RECLOSER	COUNT-TYPE-RATING- OPER SEQ SWITCH NUM			
⊙ S 3-GV 400 2	SECTIONALIZER	COUNT-TYPE-RATING (PULSES)			
⊙ 3-OIL 100 AUT ABC NC LINE SWITCH SW 36022	LINE SWITCH	COUNT-TYPE-RATING- MODE-PHASE-POSITION SWITCH NUMBER (NUMBER OF CUSTOMERS)			
⊙ 3-OIL 100 AUT ABC NC LINE SWITCH SW 38125	GROUP OPERATED LINE SWITCH	COUNT-TYPE-RATING- MODE-PHASE-POSITION SWITCH NUMBER (NUMBER OF CUSTOMERS)			
⊙	UNDERGROUND AUTO THROW OVER SWITCH				
⊙	UNDERGROUND MANUAL THROW OVER SWITCH				
⊙ 1-80T SMD20 A	LINE FUSE	COUNT-SIZE-TYPE-PHASE			
⊙ 3-JFR 100 ABC	VOLTAGE REGULATOR	COUNT-TYPE-RATING-PHASE			
⊙ T 150 KVAR	FIXED CAPACITOR	SIZE-KVAR			
⊙ 900 KVAR CAV	SWITCHED CAPACITOR	SIZE-KVAR-CPO CONTROL- C=CURRENT V=VOLTAGE T=TIME R=VAR PHASE SENSORED OVERRIDE			
⊙ (107,478)	POWER PEDESTAL	GRID NUMBER			
⊙ (123,456)	METER PEDESTAL	GRID NUMBER			

EUDB757  
ELEC:AEP  
LEGEND

# SMALLWORLD SYMBOL AND ANNOTATION LEGEND

## FACILITIES SYMBOLS

## LINE SYMBOLS

SYMBOL	DESCRIPTION	SECONDARY ANNOTATION	LINE	DESCRIPTION	ANNOTATION
○ (102,132)	CSP POLE	GRID NUMBER	—X—	WIRE SIZE CHANGE	
⊗ (103,801)	FOREIGN POLE	GRID NUMBER	2-2AA AN	OVERHEAD 1 PHASE (PRIMARY)	COUNT-SIZE-MATRL (CNSTR) (COVCD) PHASE
⊗ (102,982)	CUSTOMER POLE	GRID NUMBER	3-2AA ABN	OVERHEAD 2 PHASE (PRIMARY)	COUNT-SIZE-MATRL (CNSTR) (COVCD) PHASE
□ (103,026)	CSP METAL TOWER	GRID NUMBER	4-2AA ABCN	OVERHEAD 3 PHASE (PRIMARY)	COUNT-SIZE-MATRL (CNSTR) (COVCD) PHASE
⊗ (102,982)	FOREIGN METAL TOWER	GRID NUMBER	2AL A	UNDERGROUND 1 PHASE (PRIMARY)	COUNT-SIZE-MATRL (CNSTR) (COVCD) PHASE
⊙	PLATFORM		2-2AL AB	UNDERGROUND 2 PHASE (PRIMARY)	COUNT-SIZE-MATRL (CNSTR) (COVCD) PHASE
PM GE 13452 100E	PRIMARY METER POLE	COMPANY NAME ADDRESS FUSE SIZE	3-2AL ABC	UNDERGROUND 3 PHASE (PRIMARY)	COUNT-SIZE-MATRL (CNSTR) (COVCD) PHASE
⊙ (123,456) MH 1213	UG MANHOLE	GRID NUMBER TYPE NUMBER	4 CU 3S WP	OH SECONDARY 1 PHASE	(# COND)-SIZE-MATRL-CNSTR (COVCD)
⊗ (123,456)	UG HANDHOLE	GRID NUMBER	2-336 AS TQ	OH SECONDARY POLYPHASE	(# COND)-SIZE-MATRL-CNSTR (COVCD)
⊗ (123,456) SW 34213	UG PRIM. SWITCH	GRID NUMBER SWITCH NUMBER	4 AL TD	OH STREET LIGHT WIRE	(# COND)-SIZE-MATRL-CNSTR (COVCD)
⊙ (123,456)	PUSH BRACE	GRID NUMBER	1/0 AL UT	UG SECONDARY	(# COND)-SIZE-MATRL-CNSTR (COVCD)
⊗ (123,456)	JUNCTION BOX	GRID NUMBER	4 AL UD	UG STREET LIGHT WIRE	(# COND)-SIZE-MATRL-CNSTR (COVCD)
□ (123,456)	PRIM. ENCLOSURE	GRID NUMBER	4AL 4103	OH SERVICE	(# COND)-SIZE-MATRL-CNSTR-ADDRESS (CNSTR= TWIST TRIPLEX (TT) UNLESS NOTED)
⊙ (123,456) VB 10 A 3-25 ABC (123,456)	VAULT  GROUND MOUNTED TRANSFORMER BANK	GRID NUMBER TYPE NUMBER MULT  COUNT-RATING-PHASE GRID NUMBER	1/0 AL UT 7690	UG SERVICE	(# COND)-SIZE-MATRL-CNSTR-ADDRESS
⊙ 3-25 ABC	TRANSFORMER	COUNT-RATING-PHASE	—	CONDUIT	NONE
⊙ 1-75 A (234,567)	TRANSFORMER PAD	COUNT-RATING-PHASE GRID NUMBER	—	FIBER OPTIC	NONE
⊙ (123,456)	PAD ONLY	GRID NUMBER	— + —	CIRCUIT OPEN	
⊕ 3-167 12/4	STEPDOWN TRANS. OR STEP-UP TRANS.	COUNT-RATING (PHASE) (VOLTAGE)	1234567	PRIMARY CIRCUIT NUMBER	1234567
◇ 1-100 HS	STREET LIGHT	NUM-RATING-TYPE-APPLICATION			
◇ 1-100 HS F	DUSK TO DAWN LIGHT	NUM-RATING-TYPE-APPLICATION			
R 3-4H 70 1A2B 65T	RECLOSER	COUNT-TYPE-RATING-OPER SEQ-BYPASS			
R 3-4H 70 1A2B SW 310011	SWITCHED RECLOSER	COUNT-TYPE-RATING-OPER SEQ SWITCH NUM			
S 3-GV 400 2	SECTIONALIZER	COUNT-TYPE-RATING (PULSES)			
3-OIL 100 AUT ABC NC LINE SWITCH SW 36022	LINE SWITCH	COUNT-TYPE-RATING-MODE-PHASE-POSITION SWITCH NUMBER (NUMBER OF CUSTOMERS)			
3-OIL 100 AUT ABC NC LINE SWITCH SW 38125	GROUP OPERATED	COUNT-TYPE-RATING-MODE-PHASE-POSITION SWITCH NUMBER (NUMBER OF CUSTOMERS)			
⊕	UNDERGROUND AUTO THROW OVER SWITCH				
⊕	UNDERGROUND MANUAL THROW OVER SWITCH				
⊕ 1-80T SMD20 A	LINE FUSE	COUNT-SIZE-TYPE-PHASE			
⊕ 3-JFR 100 ABC	VOLTAGE REGULATOR	COUNT-TYPE-RATING-PHASE			
T 150 KVAR	FIXED CAPACITOR	SIZE-KVAR			
⊕ 900 KVAR CAV	SWITCHED CAPACITOR	SIZE-KVAR-CPO			
⊕ (107,478)	POWER PEDESTAL	GRID NUMBER			
⊕ (123,456)	METER PEDESTAL	GRID NUMBER			

COMPANY CODE  
 STATION NUMBER  
 STATION CIRCUIT NUMBER

EUDB757  
 ELEC: AEP  
 LEGEND

01 : A2  
 02 : A1  
 03 : A1  
 04 : B3  
 05 : B3  
 06 : B3  
 07 : B3  
 08 : B3  
 09 : A4  
 10 : A4  
 11 : A4  
 12 : A4  
 13 : A4  
 14 : A4  
 15 : A4  
 16 : A4  
 17 : A4  
 18 : A4  
 19 : A4  
 20 : A4  
 21 : A4  
 22 : A4  
 23 : A4  
 24 : A4  
 25 : A4  
 26 : A4  
 27 : A4  
 28 : A4  
 29 : A4  
 30 : A4  
 31 : A4  
 32 : A4  
 33 : A4  
 34 : A4  
 35 : A4  
 36 : A4  
 37 : A4  
 38 : A4  
 39 : A4  
 40 : A4  
 41 : A4  
 42 : A4  
 43 : A4  
 44 : A4  
 45 : A4  
 46 : A4  
 47 : A4  
 48 : A4  
 49 : A4  
 50 : A4  
 51 : A4  
 52 : A4  
 53 : A4  
 54 : A4  
 55 : A4  
 56 : A4  
 57 : A4  
 58 : A4  
 59 : A4  
 60 : A4  
 61 : A4  
 62 : A4  
 63 : A4  
 64 : A4  
 65 : A4  
 66 : A4  
 67 : A4  
 68 : A4  
 69 : A4  
 70 : A4  
 71 : A4  
 72 : A4  
 73 : A4  
 74 : A4  
 75 : A4  
 76 : A4  
 77 : A4  
 78 : A4  
 79 : A4  
 80 : A4  
 81 : A4  
 82 : A4  
 83 : A4  
 84 : A4  
 85 : A4  
 86 : A4  
 87 : A4  
 88 : A4  
 89 : A4  
 90 : A4  
 91 : A4  
 92 : A4  
 93 : A4  
 94 : A4  
 95 : A4  
 96 : A4  
 97 : A4  
 98 : A4  
 99 : A4  
 100 : A4

39830735A4

39830735B1

39830735D1

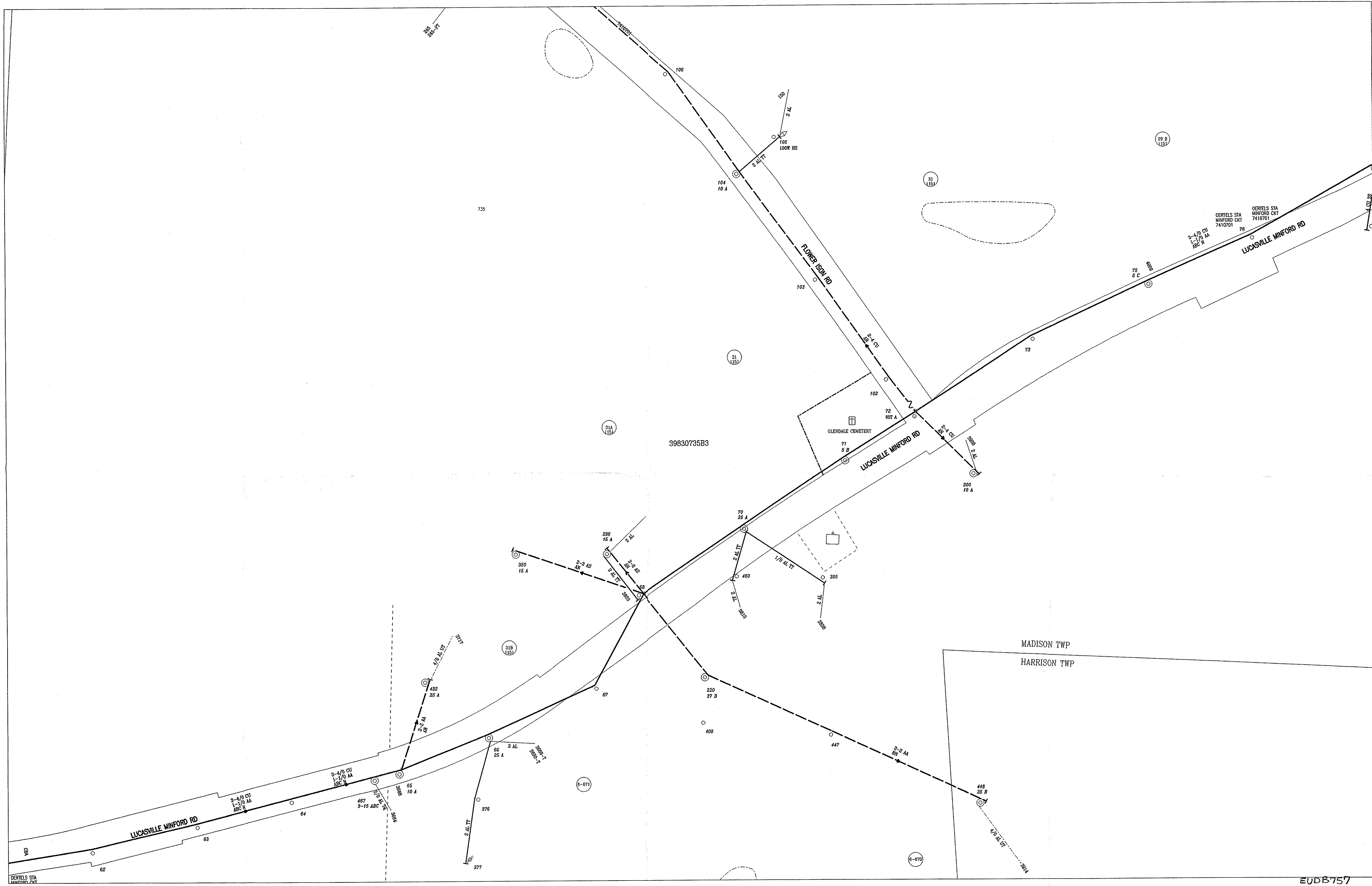

39830735B3

39830735B4

EUDB757  
ELEC: AEP  
SHTS: 19, 20



REGION: AEP OHIO DISTRICT:

THIS MAP CONSTITUTES COPYRIGHTED AND CONFIDENTIAL MATERIAL AND MAY NOT BE REPRODUCED OR COPIED IN ANY MANNER WITHOUT THE WRITTEN CONSENT OF AMERICAN ELECTRIC POWER. THIS MAP IS PROVIDED "AS IS WITHOUT WARRANTY" AND THE INFORMATION CONTAINED HEREIN SHOULD NOT BE RELIED UPON EXCLUSIVELY TO DESIGN, CONSTRUCT, EXCAVATE OR PREPARE PLANS. IF EXCAVATION OR DIGGING IS TO BE PERFORMED, THE EXCAVATOR MUST CONTACT THE UTILITY ONE-CALL SYSTEM IN THE LOCALE WHERE THE WORK IS TO BE PERFORMED.

LAST REVISED: 01/01/1900  
LAST PLOTTED:  
Last Pole Number: 9000

Ohio Power  
SCALE 1"=100'  
PLOT NAME: 39830735B3  
MAP BORDER NAME: 39830735

INDEX  
 ENTRIES/NOTES : 39830735D1  
 39830735D2 : 39830735D1  
 39830735D3 : 39830735D1  
 39830735D4 : 39830735D1  
 39830735D5 : 39830735D1  
 39830735D6 : 39830735D1  
 39830735D7 : 39830735D1  
 39830735D8 : 39830735D1  
 39830735D9 : 39830735D1  
 39830735D10 : 39830735D1

39830735C2

39830735B3

39830735D3

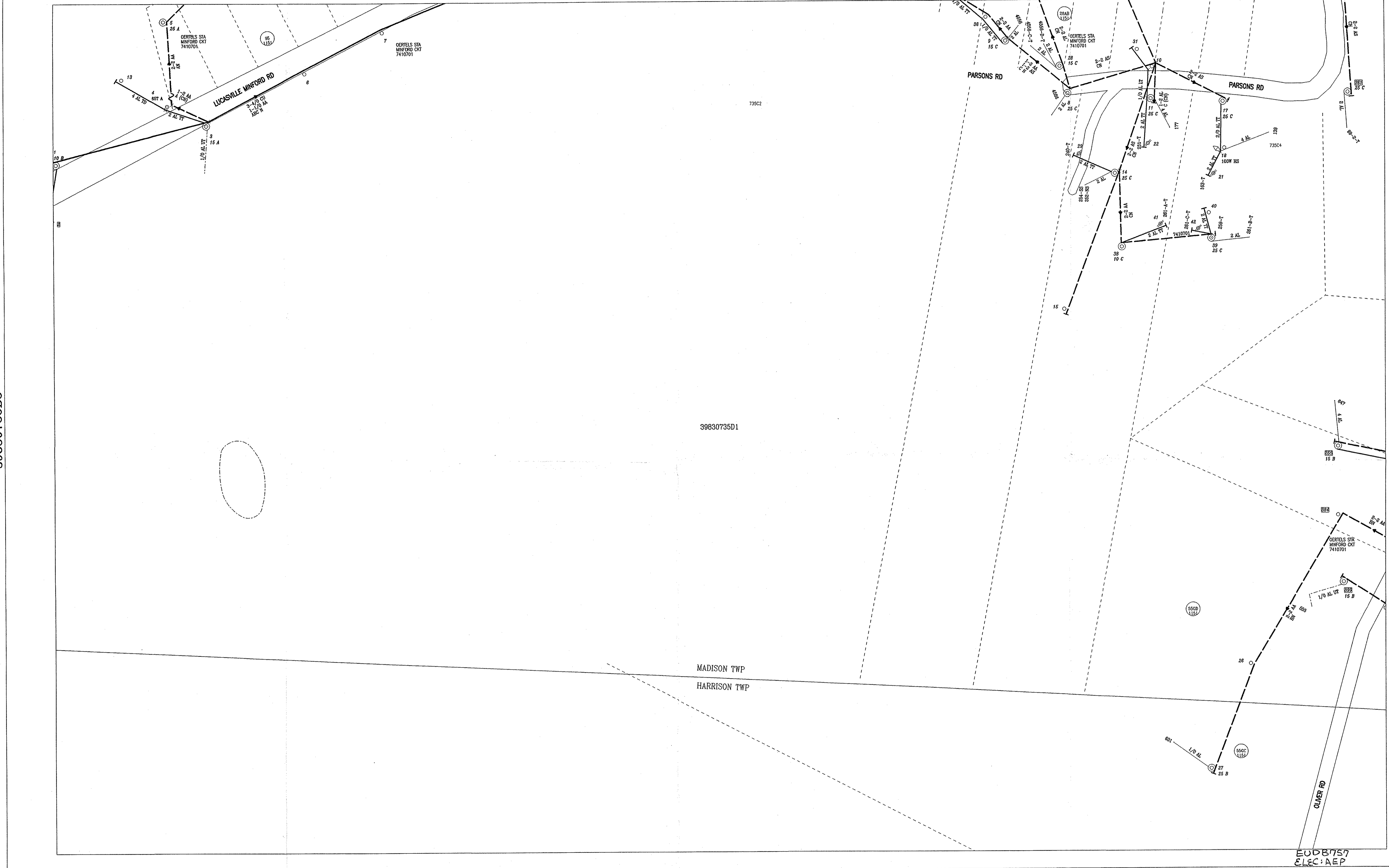

39830735D2

E00B757  
 ELEC:AEP  
 SHT:20



REGION: AEP OHIO DISTRICT:

THIS MAP CONSTITUTES COPYRIGHTED AND CONFIDENTIAL MATERIAL AND MAY NOT BE REPRODUCED OR COPIED IN ANY MANNER WITHOUT THE WRITTEN CONSENT OF AMERICAN ELECTRIC POWER. THIS MAP IS PROVIDED "AS IS WITHOUT WARRANTY" AND THE INFORMATION CONTAINED HEREIN SHOULD NOT BE RELIED UPON EXCLUSIVELY TO DESIGN, CONSTRUCT, EXCAVATE OR PREPARE PLANS. IF EXCAVATION OR DIGGING IS TO BE PERFORMED, THE EXCAVATOR MUST CONTACT THE UTILITY ONE-CALL SYSTEM IN THE LOCALE WHERE THE WORK IS TO BE PERFORMED.

LAST REVISED: 01/01/1900  
 LAST PLOTTED:  
 Last Pole Number: 399

Ohio Power  
 SCALE 1"=100'  
 PLOT NAME:39830735D1  
 MAP BORDER NAME: 39830735D1

INDEX  
ENTRIES / MOVES  
39830735C1 : 39830735C2  
39830735C2 : 39830735C1  
39830735C1 : 39830735C2  
39830735C2 : 39830735C1  
39830735C1 : 39830735C2  
39830735C2 : 39830735C1  
39830735C1 : 39830735C2  
39830735C2 : 39830735C1

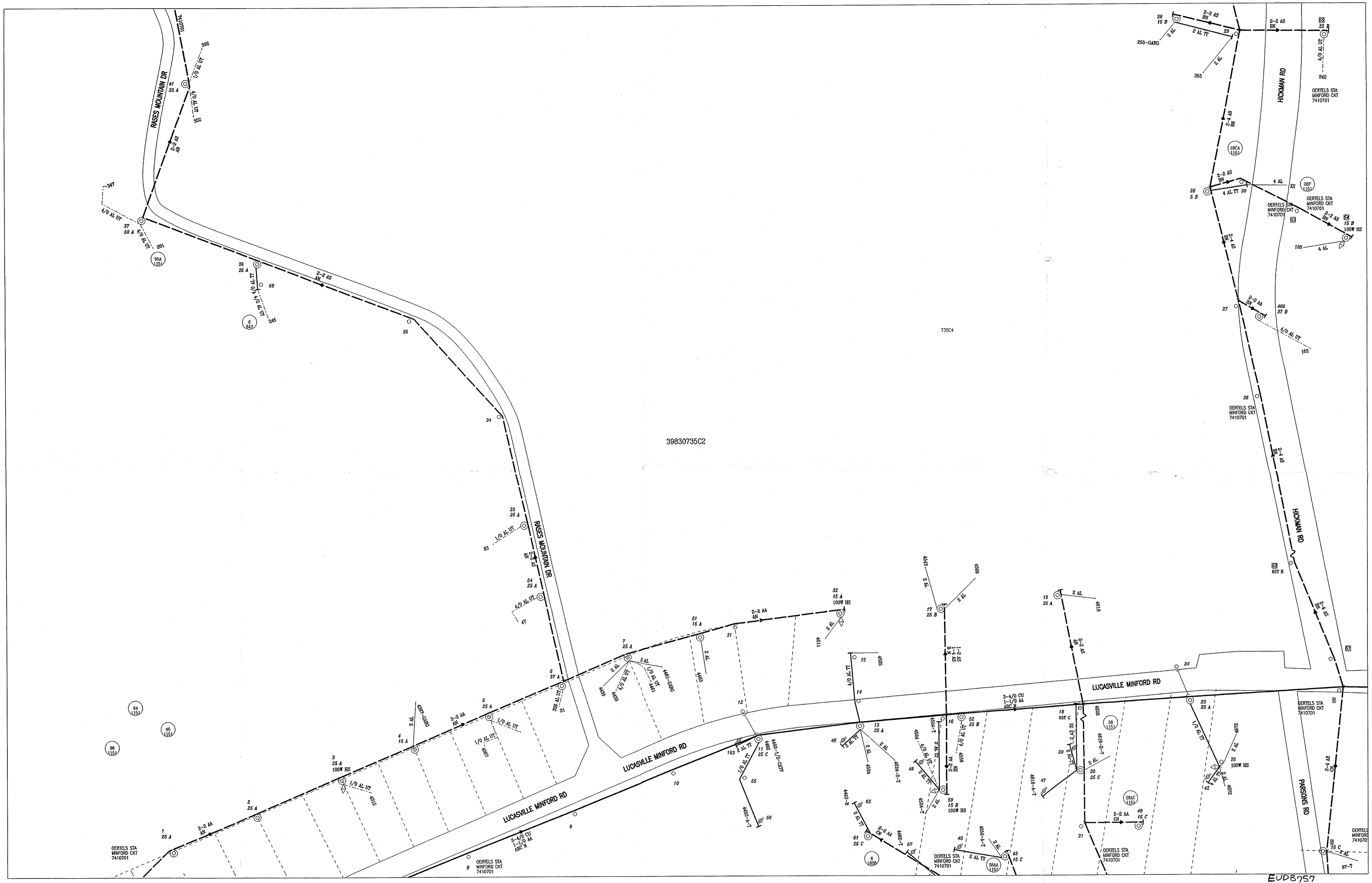

39830735A4

39830735C4

EUD8757  
ELEC: AEP  
SHTS: 20, 21



REGION: AEP OHIO DISTRICT:

THIS MAP CONSTITUTES COPYRIGHTED AND CONFIDENTIAL MATERIAL AND MAY NOT BE REPRODUCED OR COPIED IN ANY MANNER WITHOUT THE WRITTEN CONSENT OF AMERICAN ELECTRIC POWER. THIS MAP IS PROVIDED "AS IS WITHOUT WARRANTY" AND THE INFORMATION CONTAINED HEREIN SHOULD NOT BE RELIED UPON EXCLUSIVELY TO DESIGN, CONSTRUCT, EXCAVATE OR PREPARE PLANS. IF EXCAVATION OR DIGGING IS TO BE PERFORMED, THE EXCAVATOR MUST CONTACT THE UTILITY ONE-CALL SYSTEM IN THE LOCALE WHERE THE WORK IS TO BE PERFORMED.

LAST REVISED: 01/01/1900  
LAST PLOTTED:  
Last Pole Number: 466

Ohio Power  
SCALE 1"=100'  
PLOT NAME: 39830735C2  
MAP BORDER NAME: 39830735C2