

STRUCTURE COORDINATE TABLE				
STRUCTURE	NORTHING	AS-BUILT	EASTING	AS-BUILT
203	314994.57		1857535.01	
204	315379.72		1857427.03	
200	315496.7036		1857375.0782	
200	315412.2778		1857184.9827	

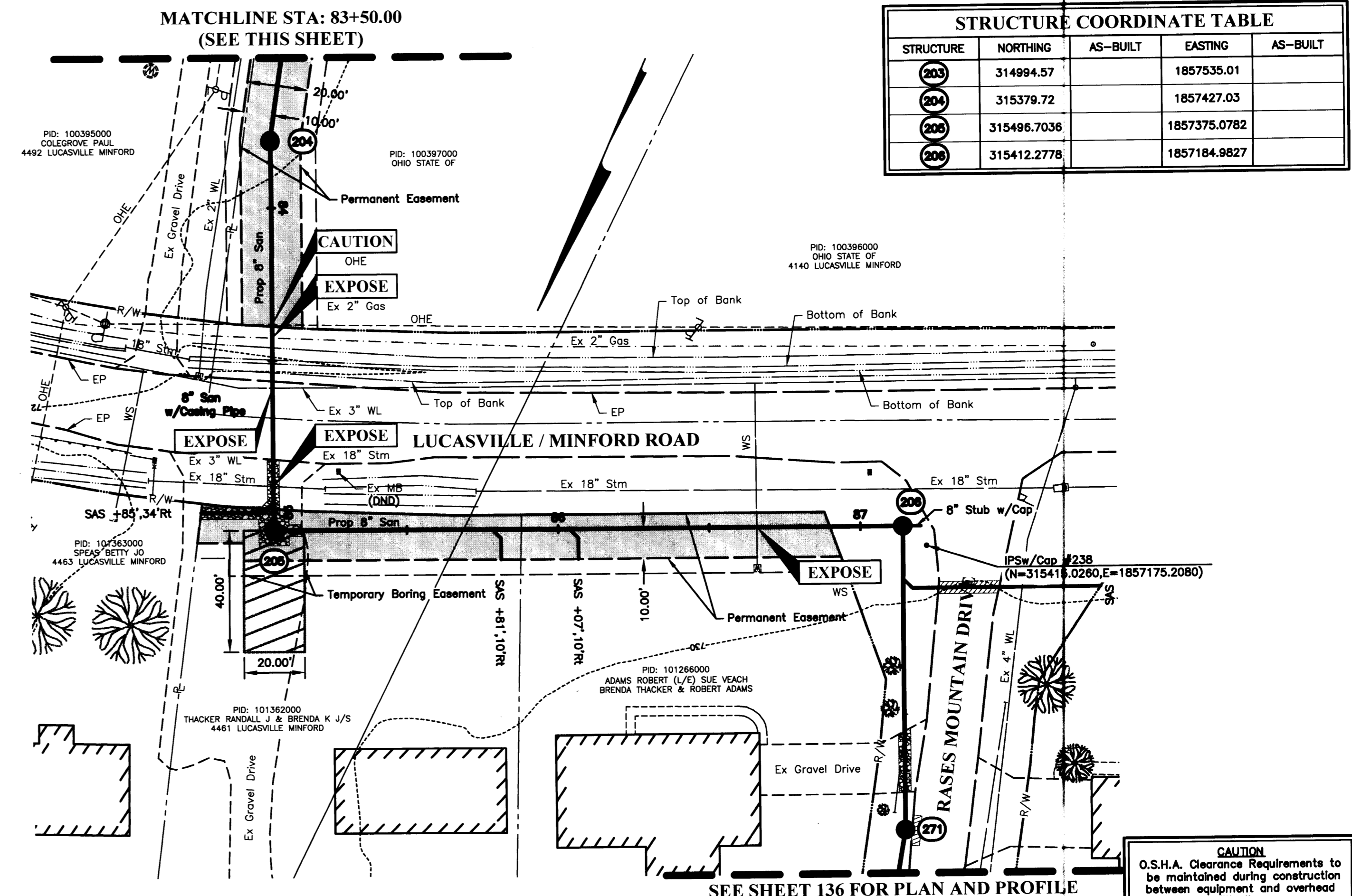

CAUTION
O.S.H.A. Clearance Requirements to be maintained during construction between equipment and overhead utility lines.

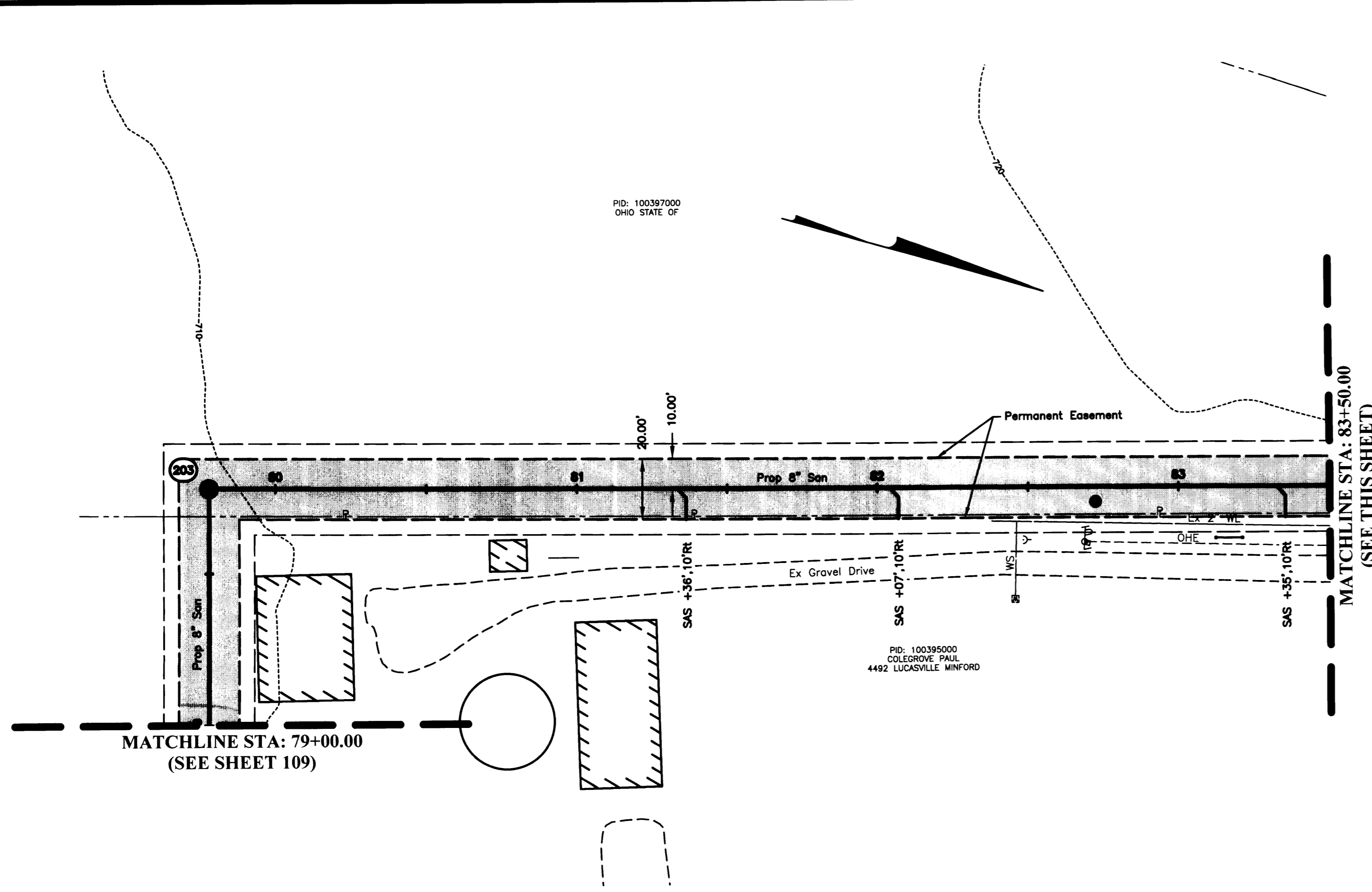
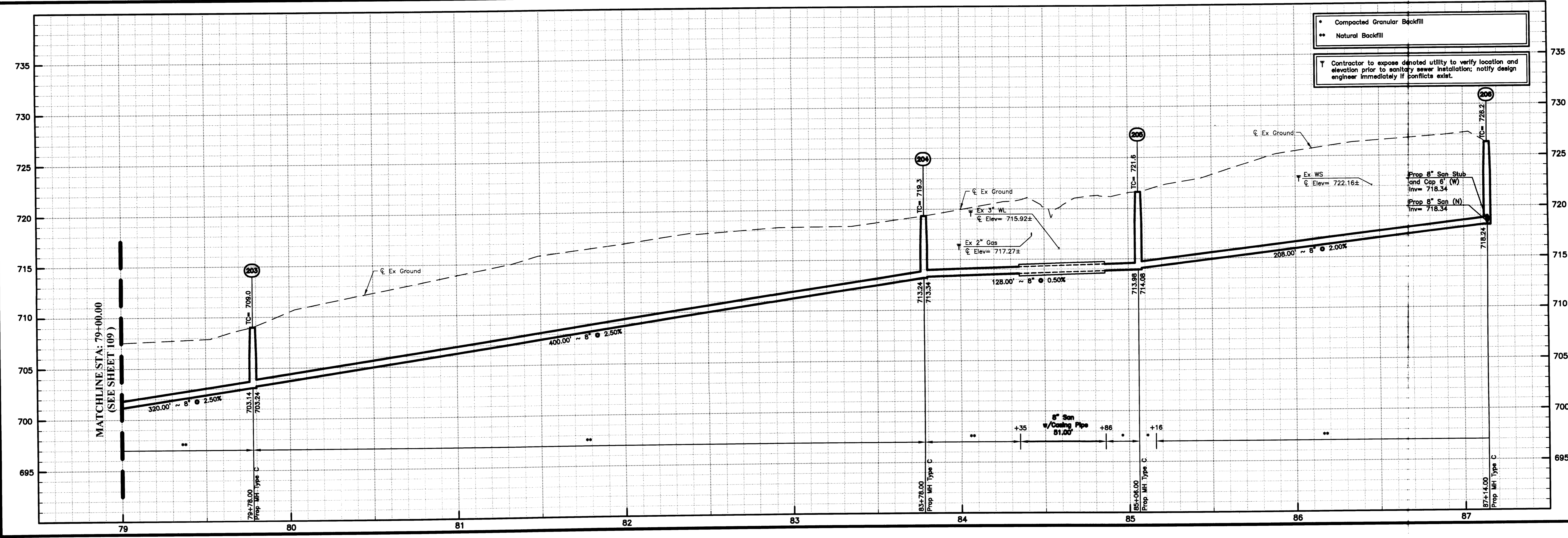

- Compacted Granular Backfill
- ** Natural Backfill
- † Contractor to expose denoted utility to verify location and elevation prior to sanitary sewer installation; notify design engineer immediately if conflicts exist.

5/20/2013 11:41 AM
 Job: 11/06 - Lucasville, OH
 User: jh
 Date: 9/2/2013 10:20 AM
 Plot: 11/06 - Lucasville, OH
 Scale: 1/8" = 1'

MARK	DATE	DESCRIPTION

SCIO COUNTY

SCIO COUNTY, OHIO
 MINFORD AREA
SANITARY SEWER SYSTEM
 MINFORD-MULETOWN
 PLAN AND PROFILE
 LUCASVILLE-MINFORD RD. AT RASES MOUNTAIN DR.

EMHT
 Evans, Michewart, Hambleton & Tibon, Inc.
 500 West Main Street
 Columbus, OH 43204
 Phone: 614.775.4500 Fax: 614.775.3446
 emht.com

DATE
 SEPTEMBER 4, 2013

SCALE
 Horiz: 1" = 30'
 Vert: 1" = 5'

JOB NO.
 2009-1546

SHEET
 110/359

STRUCTURE COORDINATE TABLE				
STRUCTURE	NORTHING	AS-BUILT EASTING	AS-BUILT EASTING	AS-BUILT EASTING
280	311712.19		1860205.08	
290	311498.54		1859949.66	
281	311389.13		1859739.42	

MATCHLINE STA: 8+00.00
(SEE SHEET 143)

MATCHLINE STA: 16+00.00
(SEE SHEET 145)

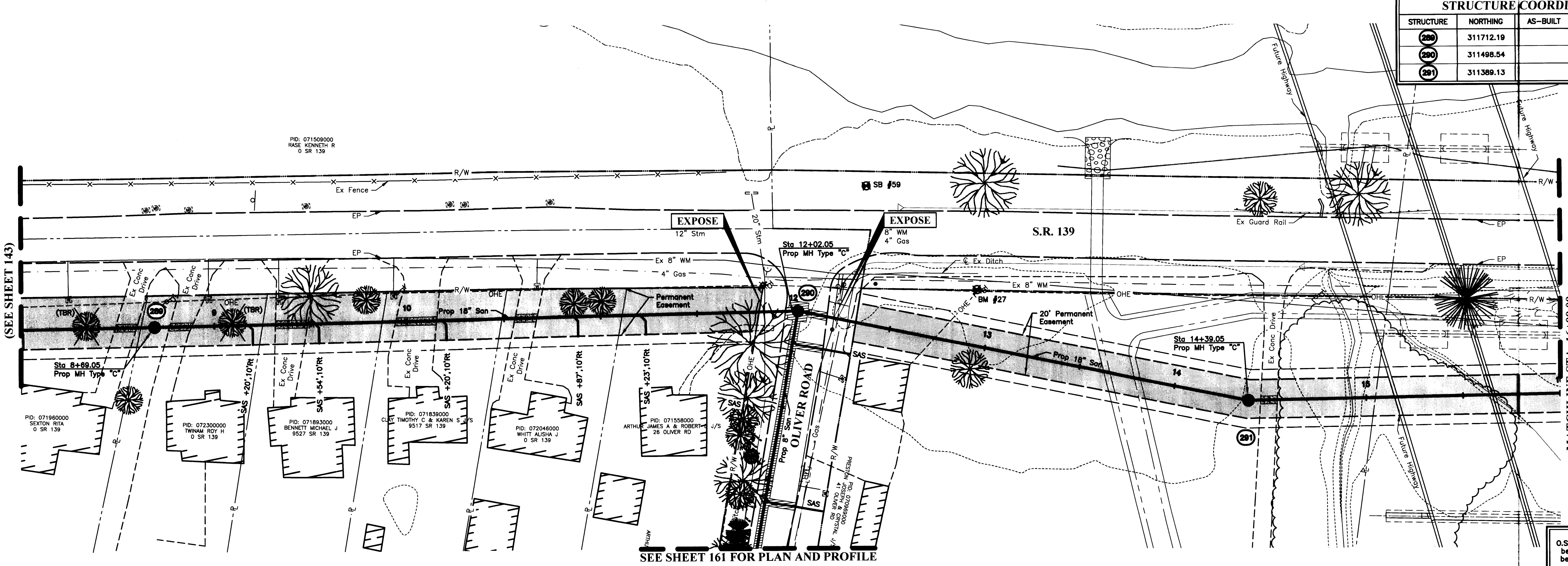

SEE SHEET 161 FOR PLAN AND PROFILE

CAUTION
O.S.H.A. Clearance Requirements to be maintained during construction between equipment and overhead utility lines.

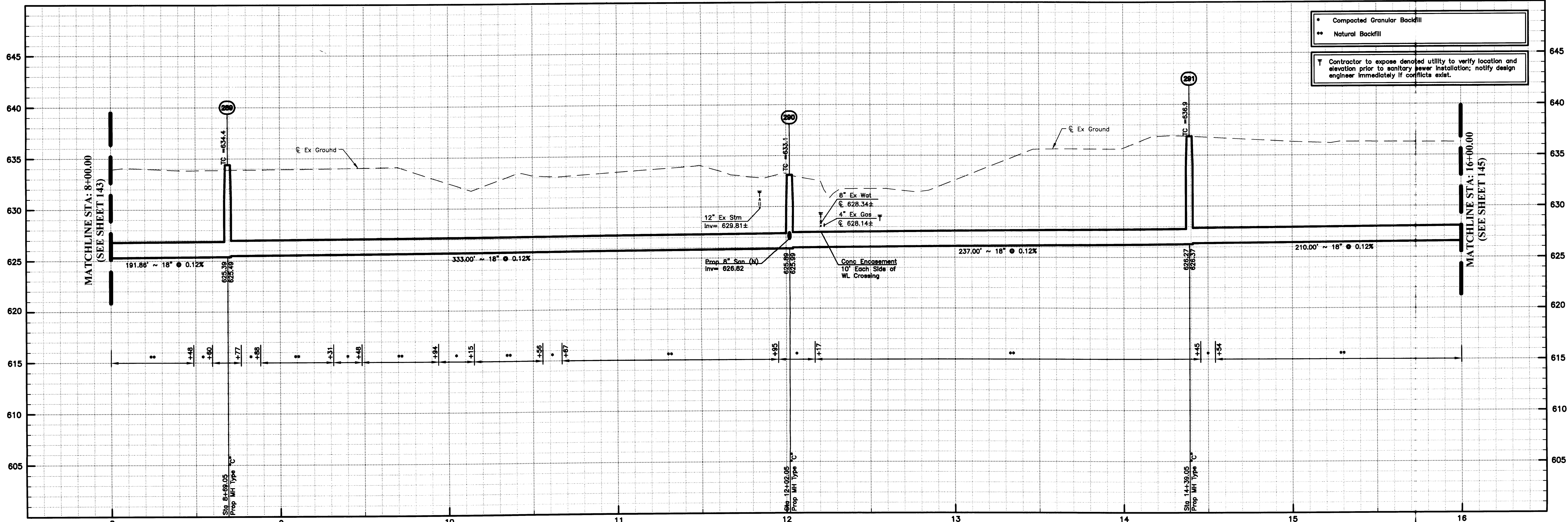

J:\2009\1546\Drawings\1546_Sanitary_Sewer_System\1546_Sanitary_Sewer_System.dwg, 10/14/2013 1:17 PM

REVISIONS		
MARK	DATE	DESCRIPTION

SCIO TO COUNTY

SCIO TO COUNTY, OHIO
MINFORD AREA
SANITARY SEWER SYSTEM
CLARKTOWN
PLAN AND PROFILE
S.R.139 AT OLIVER ROAD



DATE
SEPTEMBER 4, 2013

SCALE
Horiz: 1" = 30'
Vert: 1" = 5'

JOB NO.
2009-1546

SHEET
144/359

STRUCTURE COORDINATE TABLE				
STRUCTURE	NORTHING	AS-BUILT	EASTING	AS-BUILT
282	311255.07		1859577.78	
283	311178.79		1859637.69	
284	311046.68		1859468.06	
285	310874.69		1859247.12	
286	310869.54		1859105.21	
287	310947.78		1859084.26	

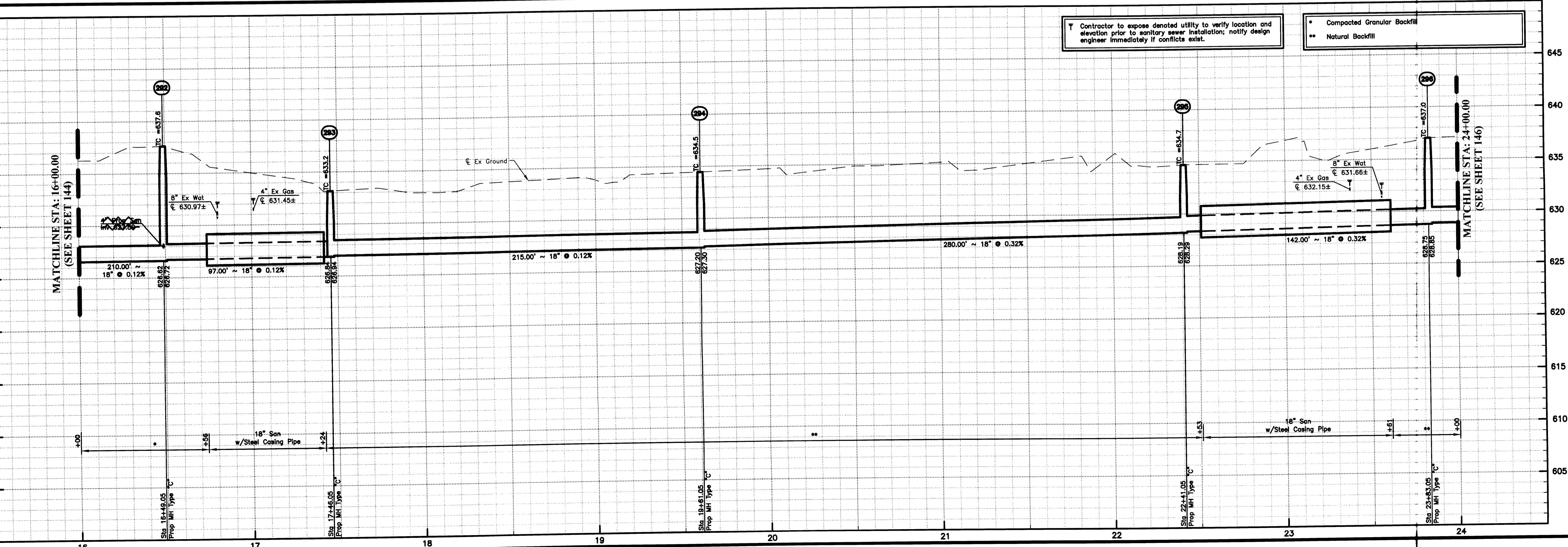
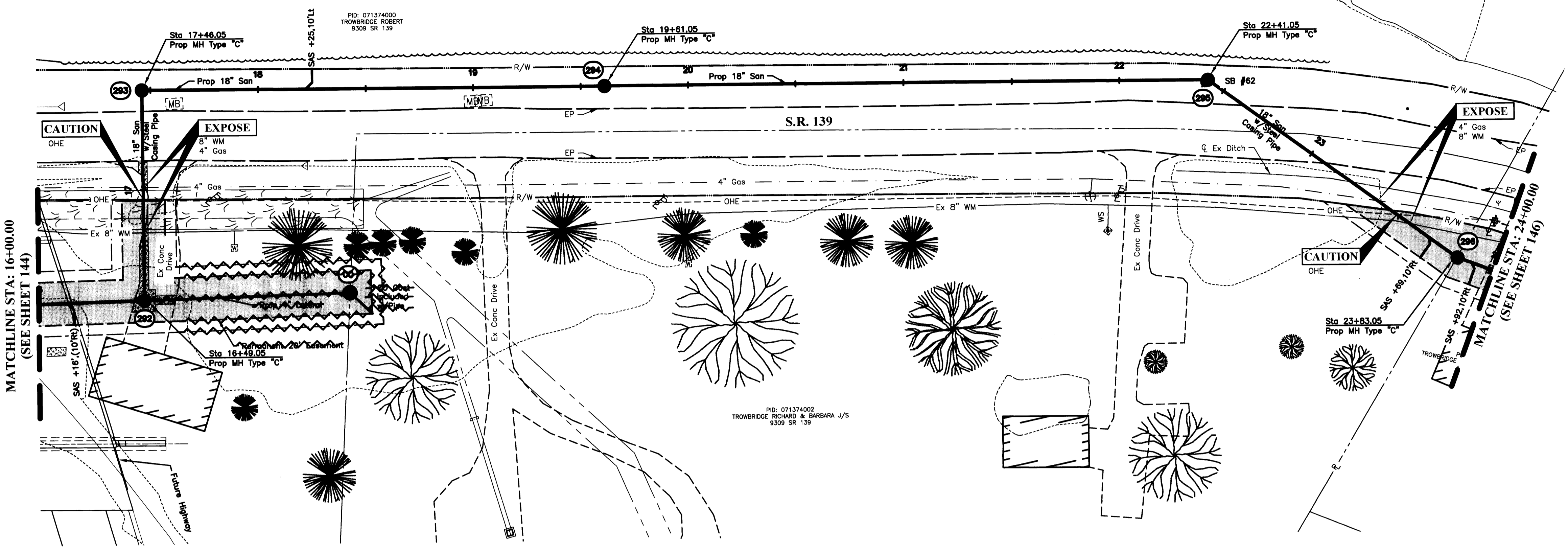

NOTE: Sewer and Lateral crossings under SR 335 & SR 139 shall be constructed with steel casing pipe.

CAUTION: O.S.H.A. Clearance Requirements to be maintained during construction between equipment and overhead utility lines.

† Contractor to expose denoted utility to verify location and elevation prior to sanitary sewer installation; notify design engineer immediately if conflicts exist.

* Compacted Granular Backfill
 ** Natural Backfill

MARK	DATE	DESCRIPTION

SCIO COUNTY

SCIO COUNTY, OHIO
 MINFORD AREA
 SANITARY SEWER SYSTEM
 CLARK TOWN
 PLAN AND PROFILE
 S.R.139 BTWN OLIVER RD. AND CHANDLER DR.

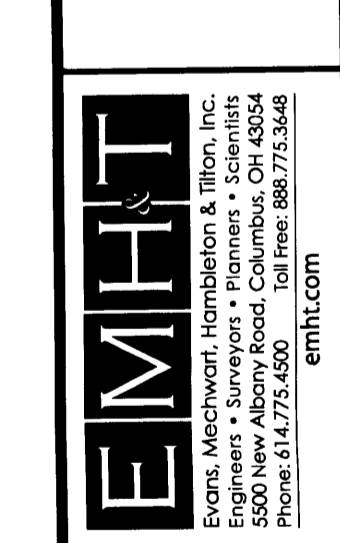

DATE: SEPTEMBER 4, 2013

SCALE: Horiz: 1" = 30'
 Vert: 1" = 5'

JOB NO.: 2009-1546

SHEET: 145/359

C:\2009\1546\Drawings\145.dwg Plot: Sanitary Sewer, 9/2/2013 8:43 PM, Plot: Sanitary Sewer, 9/2/2013 8:43 PM, Plot: Sanitary Sewer, 9/2/2013 8:43 PM
 6 X 9 in. 11546_359_145.dwg, 9/2/2013, 9:14:42 AM, 9/2/2013, 9:14:42 AM, 9/2/2013, 9:14:42 AM, 9/2/2013, 9:14:42 AM