

## Bryan Parsell

---

**From:** Dearnell, Lori  
**Sent:** Thursday, April 15, 2010 2:45 PM  
**To:** 'dc43@falcon1.net'  
**Subject:** Portsmouth Ph1 - Proposed work  
**Attachments:** Minford Phone.pdf

Casey,

I have attached the three drawings that I did for you. Feel free to send me the coordinates of that new pole and I can plot in the drawing to see where it falls. Let me know if you have any questions or need any additional information.

Thanks,

**Lori Dearnell, P.E.**

Transportation Project Engineer

**HDR ONE COMPANY** | *Many Solutions*

9987 Carver Road | Suite 200 | Cincinnati, OH | 45242-4715

Phone: 513.984.7540 | Fax: 513.984.7580

Email: [Lori.Dearnell@hdrinc.com](mailto:Lori.Dearnell@hdrinc.com)

## Bryan Parsell

---

**From:** Dearnell, Lori  
**Sent:** Tuesday, June 25, 2013 9:01 AM  
**To:** Dearnell, Lori  
**Subject:** FW: Lucasville Minford Rd/ Flowers Ison Rd

LORI DEARNELL  
P.E.  
HDR Engineering, Inc.  
Transportation Project Engineer

-----Original Message-----

From: [dc43@falcon1.net](mailto:dc43@falcon1.net) [<mailto:dc43@falcon1.net>]  
Sent: Friday, April 16, 2010 1:51 PM  
To: Dearnell, Lori  
Subject: Lucasville Minford Rd/ Flowers Ison Rd

Lori, here are the GPS coordinates for the new pole and the new splitter cabinet. Thanks again for your help.

the new pole will be N38.51.717 / W082.53.946, the new splitter will be N38.51.721/ W082.53.950

Thanks,  
Casey Neal  
Minford Telephone Co.

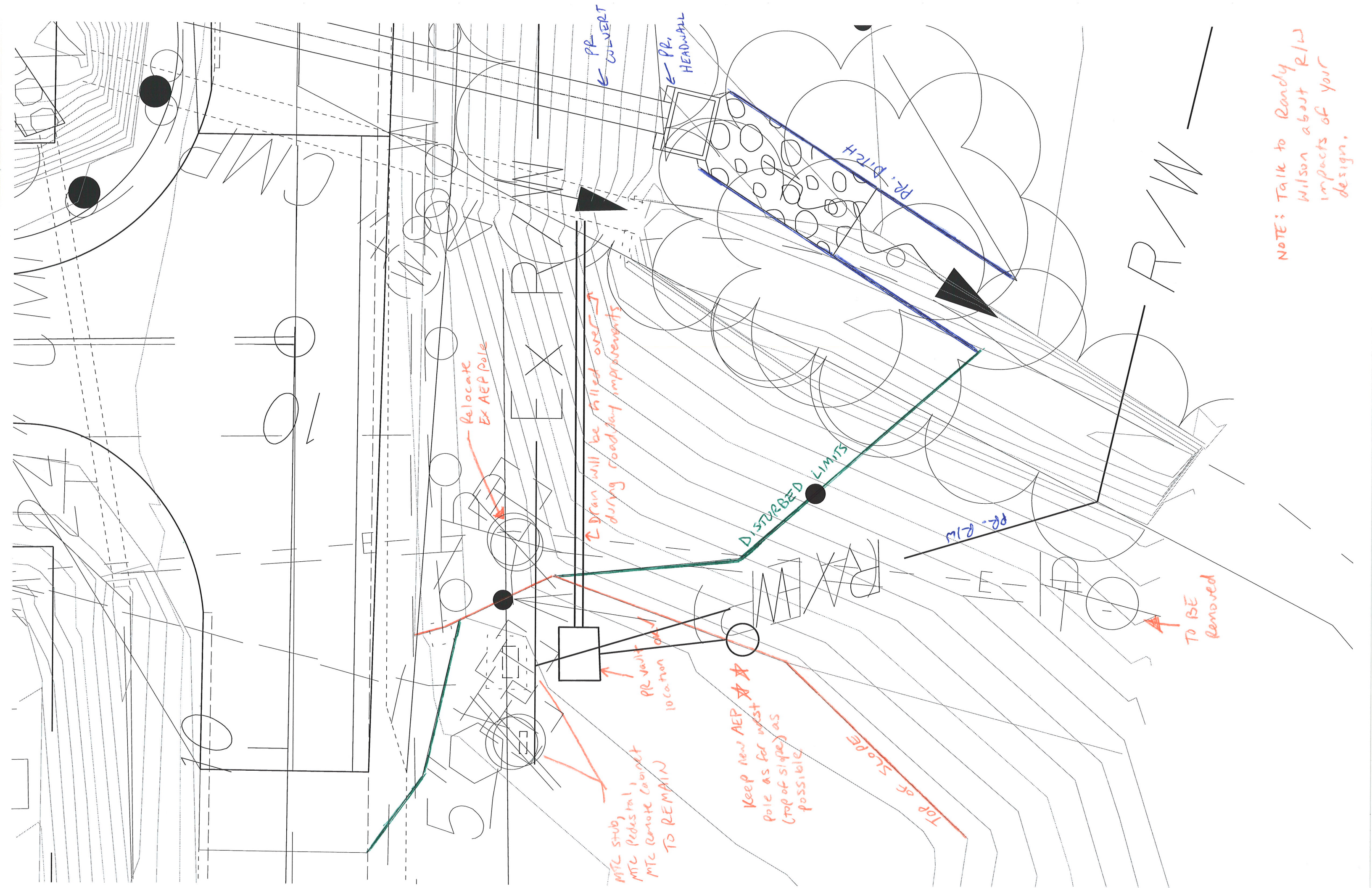

NOTE: Talk to Randy Wilson about R/W impacts of your design.



EX R/W FEE

EX. MTC STUB ✓  
EX R/W FEE

725

715

705

695

TELEPHONE TELEPHONE

TELEPHONE  
& CABLE

715.91  
9+97.25  
715.9

BEGIN WORK

0

30

60

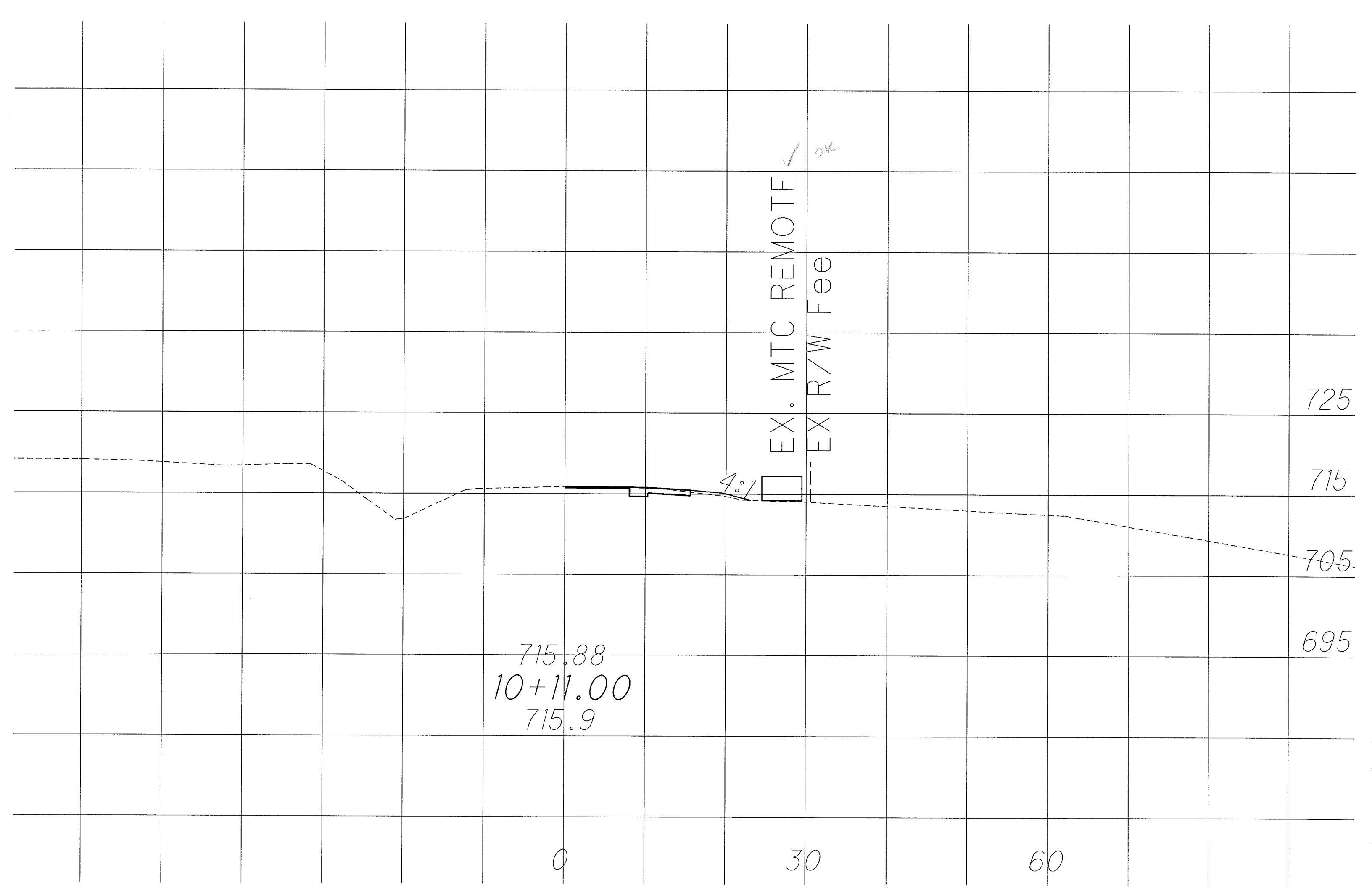

✓ OK

EX. MTC REMOTE

EX R/W Fee

725

715

705

695

4:1

715.88  
10+11.00  
715.9

0

30

60