

STATE OF OHIO DEPARTMENT OF HIGHWAYS

FED. RD. DIVISION	STATE	PROJECT	
2	OHIO	STATE	1 621

**AUGLAIZE COUNTY
AUG-33-6.25**

CONVENTIONAL SIGNS

COUNTY LINE	-----
TOWNSHIP LINE	-----
SECTION LINE	-----
CORPORATION LINE	-----
PROPERTY LINE	-----
FENCE LINE	-----
CENTER LINE	-----
POLE LINE	-----
RAILROAD	+++++
HEDGE	~~~~~
DRAIN PIPE (NEW)	-----
DRAIN PIPE (OLD)	-----
GUARD RAIL (NEW)	-----
GUARD RAIL (OLD)	-----
TREES & STUMPS	-----
WORK LIMITS	-----
R/W WITH LIMITED ACCESS	-----
R/W WITHOUT LIMITED ACCESS	-----
EXISTING RIGHT OF WAY	-----
EXISTING & PROPOSED RIGHT-OF-WAY	-----

AUG-33-6.25

AUGLAIZE COUNTY NOBLE TOWNSHIP MOULTON TOWNSHIP

LIMITED ACCESS
THIS IMPROVEMENT IS ESPECIALLY DESIGNED FOR THROUGH TRAFFIC AND HAS BEEN DECLARED A LIMITED ACCESS HIGHWAY OR FREEWAY BY ACTION OF THE DIRECTOR OF HIGHWAYS IN ACCORDANCE WITH THE PROVISIONS OF SEC. 5511.02 OF THE REVISED CODE OF OHIO.

THE STANDARD SPECIFICATIONS OF THE STATE OF OHIO DEPARTMENT OF HIGHWAYS INCLUDING CHANGES AND SUPPLEMENTAL SPECIFICATIONS LISTED IN THE PROPOSAL SHALL GOVERN THIS IMPROVEMENT.

THE RIGHT OF WAY FOR THIS IMPROVEMENT WILL BE PROVIDED BY THE STATE OF OHIO.

I HEREBY APPROVE THESE PLANS AND DECLARE THAT THE MAKING OF THIS IMPROVEMENT WILL NOT REQUIRE THE CLOSING OF THE HIGHWAY TO TRAFFIC AND THAT PROVISIONS FOR THE MAINTENANCE AND SAFETY OF TRAFFIC WILL BE SET FORTH ON THE PLANS AND ESTIMATES.

Oliver M. Lewis

APPROVED DATE	2-17-70	DIVISION DEPUTY DIRECTOR
APPROVED DATE	_____	ENGINEER OF BRIDGES
APPROVED DATE	_____	ENGINEER OF LOCATION & DESIGN
APPROVED DATE	_____	DEPUTY DIRECTOR OF DESIGN & CONSTRUCTION
APPROVED DATE	_____	DEPUTY DIRECTOR OF RIGHT OF WAY
APPROVED DATE	_____	DEPUTY DIRECTOR OF PLANNING & PROGRAMMING
APPROVED DATE	_____	FIRST ASSISTANT DIRECTOR
APPROVED DATE	_____	DIRECTOR OF HIGHWAYS

LINE DATA

BEGIN WORK STA. 328+50
 BEGIN PROJECT STA. 330+00
 END PROJECT STA. 680+00
 END WORK STA. 702+40

Add Townline-Kossuth Rd. Sta. 14+00 to Sta. 24+85 = 976.98 Lin. Ft.
 Add Glynwood-New Knoxville Rd. Sta. 26+00 to Sta. 35+00 = 790.94 Lin. Ft.
 Add Moulton-Ft. Amanda Rd. Sta. 100+00 to Sta. 126+50 = 2650.00 Lin. Ft.
 Add Bay Rd. Sta. 25+00 to Sta. 35+00 = 891.02 Lin. Ft.

Add County Rd. 33A Sta. 651+00 to Sta. 713+50(E) = 6467.54 Lin. Ft.
 *Station Equation Co. Rd. 33A Sta. 714+50.95 Back Sta. 712+33.41(E) Ahead
 Add Kohler Rd. Sta. 15+59 to Sta. 34+00 = 1824.41 Lin. Ft.
 Add Fox Ranch Rd. Sta. 17+75 to Sta. 34+10.86 = 1635.86 Lin. Ft.

NET LENGTH OF PROJECT 35,000.00 LIN. FT. or 6.628 MILES
 NET LENGTH OF WORK 52,626.75 LIN. FT. or 9.967 MILES

BEGIN PROJECT
 USR. 33 STA. 330+00
 S.L.M. 6.25

END PROJECT
 STA. 680+00

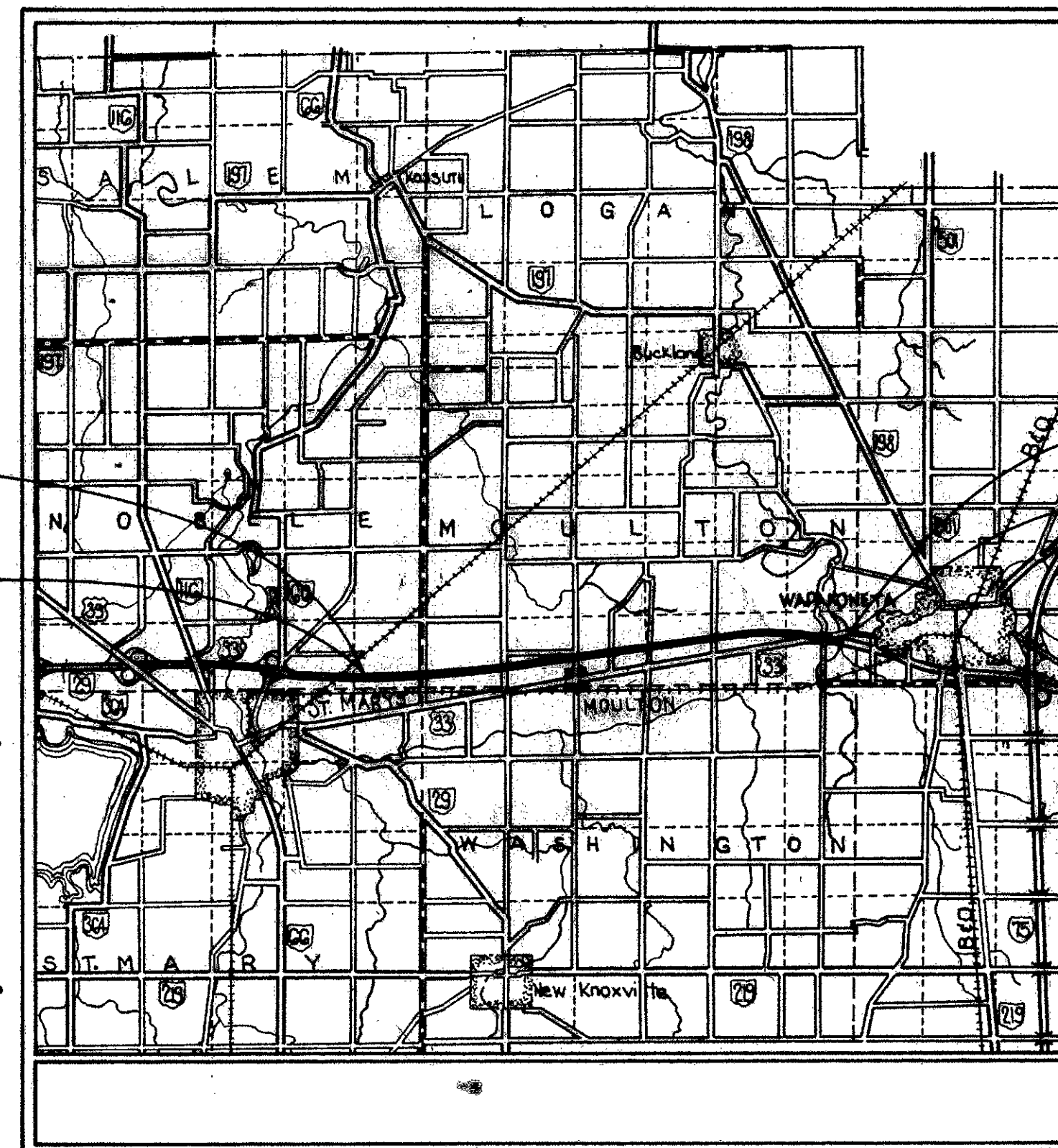

MAP 0 1 2 3 MILES

LOCATION MAP

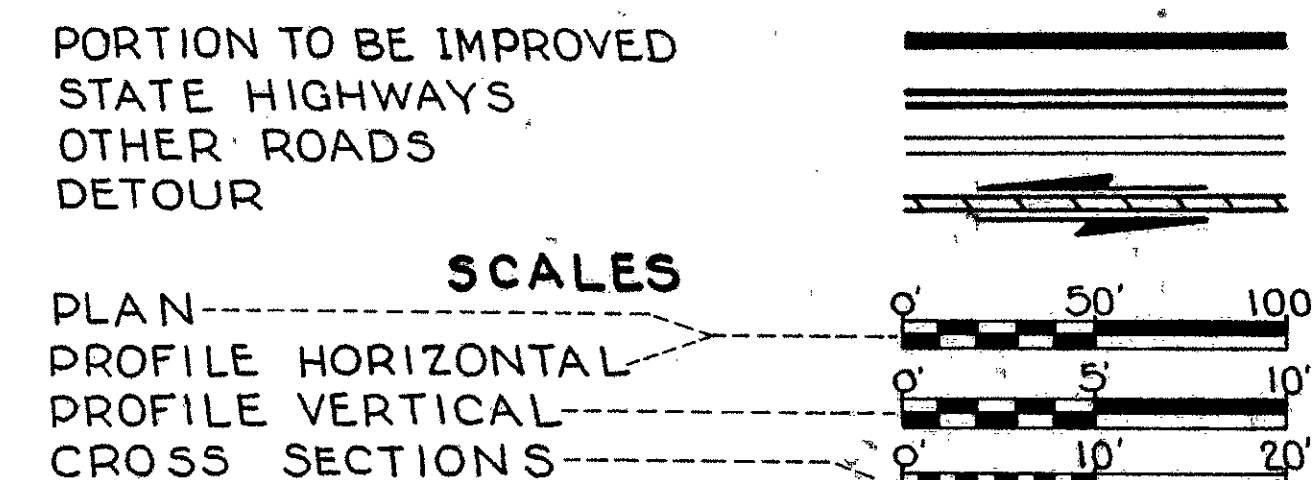

ROADSIDE REST AREAS	362-400
MOULTON-Ft. AMANDA RD. INTERCHANGE	401-425
COUNTY RD. 33A INTERCHANGE	426-456
STRUCTURES 20' SPAN & UNDER	457-486
STRUCTURES OVER 20' SPAN	481-528
LIGHTING PLANS	529-544
SIGNING PLANS	545-581
R/W & FENCE PLANS	582-621
SOIL PROFILE	-----

SUPPLEMENTAL SPECIFICATIONS			
N ^o	DATE	N ^o	DATE
815	1-1-69		
816	1-1-69		
808	11-14-69		
809	1-1-69		
811	1-1-69		
836	6-17-69		

INDEX

TITLE SHEET	1
SCHEMATIC PLAN & DESIGN DESIGNATION	2-4
TYPICAL SECTIONS	5-12
GENERAL NOTES	13-14
SPECIAL NOTES & DETAILS	15-24
TABLES	25-26
CALCULATIONS	27-45
GENERAL SUMMARY	46-54
SUPERELEVATION TABLES	55-66
PLAN & PROFILE	67-104
CROSS SECTIONS	105-235
PUSHETA CREEK CHANNEL SECTIONS	236-239
APPROACH ROADS:	
TOWNLINE-KOSSUTH RD.	240-249
GLYNWOOD-NEW KNOXVILLE RD.	250-251
LYNCH RD. TURNAROUND	258
MOULTON-Ft. AMANDA RD.	259-277
KRUSE RD. TURNAROUND	278-281
BAY RD.	282-291
KETTLERVILLE RD.	292-298
COUNTY RD. 33A	299-337
KOHLER RD.	338-347
FOX RANCH RD.	348-361

FILE NUMBER	AUGLAIZE COUNTY-33-G.25
DATE OF LETTING	
CONTRACT N ^o	

STANDARD		DRAWINGS	
N ^o	DATE	N ^o	DATE
MC-1	6-13-69	GR-1	1-1-67
MC-3	6-20-69	GR-2A	1-1-67
MC-4	6-13-69	GR-2B	2-15-68
MC-7	10-1-68	GR-5	1-15-68
MC-8	12-1-67	GR-6	7-15-68
L-1	6-1-65	F-2	3-10-69
L-2	6-13-69	F-3	3-10-69
BP-1	6-1-65	F-5	3-10-69
BP-5	6-1-65	F-6	10-1-66
BP-6	6-1-65	HL-1	11-1-65
BP-7	1-1-66	HL-2	11-1-65
HW-E	6-1-65	HL-3	11-1-65
CB-2-2B	6-1-65	HL-4	1-1-66
CB-4	9-1-69	AS-1-67	6-12-69
CB-8	6-6-68	RRA-2	6-1-65
CB-458A	6-6-68	RRA-3	6-1-65

CENTER LINE SURVEY PLAT

SHEET 1 OF 5

FED. RD. DIVISION	STATE	PROJECT
2	OHIO	

582
621

AUGLAIZE COUNTY
AUG 29 - 1.04
AUG 33 - 2.71
AUG 33 - 6.25
LIMITED ACCESS

2
41

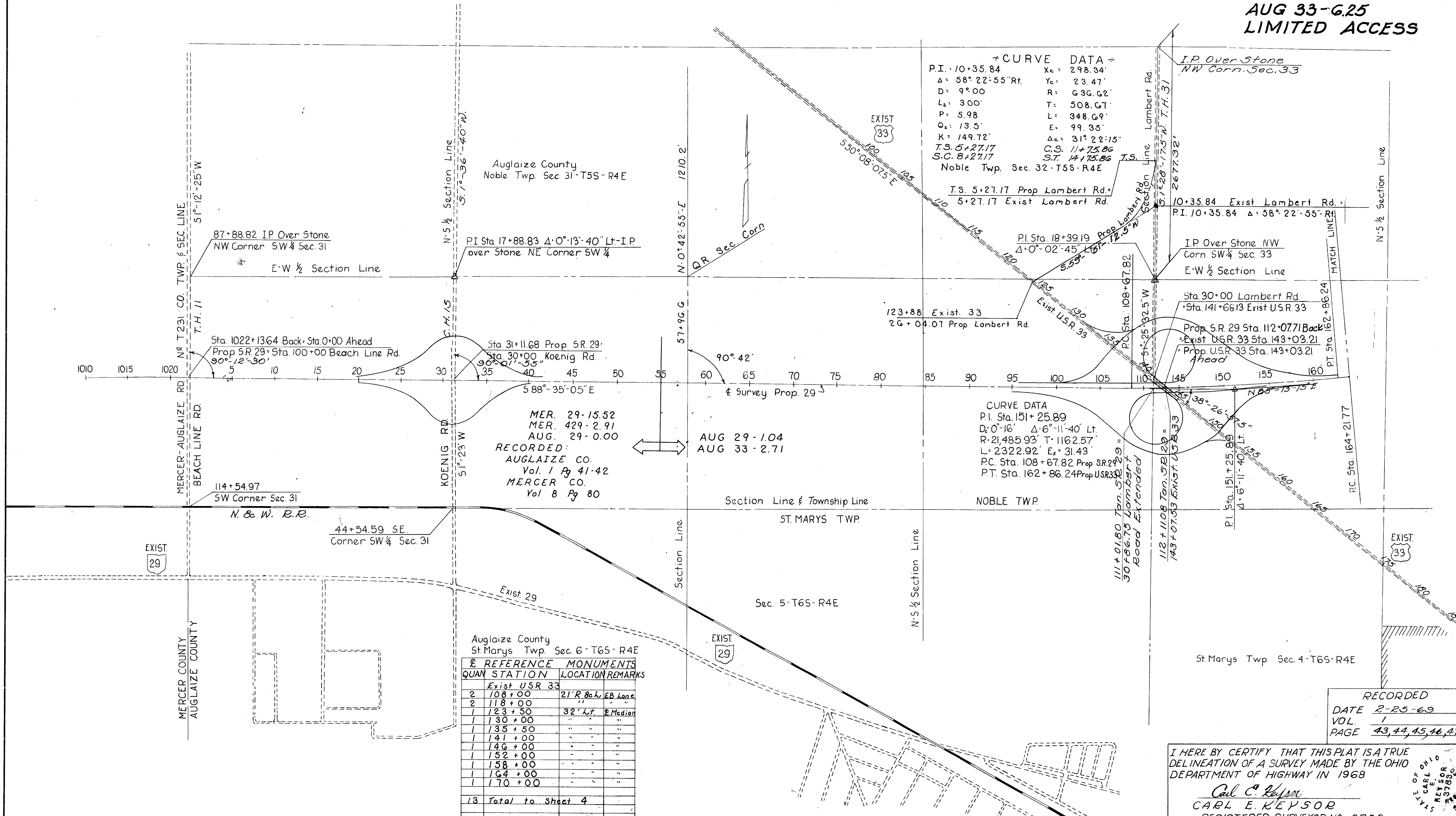
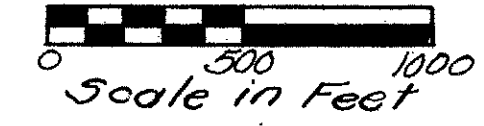

+ CURVE DATA +
 P.I. 10+35.84 Xc: 298.34'
 Δ: 58° 22' 55" Rt. Yc: 23.47'
 D: 9° 00' R: 636.62'
 Ls: 300' T: 508.67'
 P: 5.98 L: 348.69'
 Qs: 13.5' E: 99.35'
 K: 149.72' Δc: 31° 22' 15"
 T.S. 5+27.17 C.S. 11+75.86
 S.C. 8+27.17 S.T. 14+75.86
 Noble Twp. Sec. 32-T5S-R4E

CURVE DATA
 P.I. Sta. 151+25.89
 D: 0°-16' Δ: 6°-11'-40" Lt.
 R: 2,485.93' T: 1162.57'
 L: 2322.92' E: 31.43'
 P.C. Sta. 108+67.82 Prop SR 29
 P.T. Sta. 162+86.24 Prop USR 33

MER. 29-15.52
 MER. 429-2.91
 AUG. 29-0.00
 RECORDED:
 AUGLAIZE CO.
 Vol. 1 Pg 41-42
 MERCER CO.
 Vol 8 Pg 80

AUG 29 - 1.04
 AUG 33 - 2.71

Auglaize County
St. Marys Twp. Sec. 6-T6S-R4E

QUAN	STATION	LOCATION	REMARKS
	Exist USR 33		
2	108+00	21' R. Ch.	EB Lane
2	118+00	" "	" "
1	123+30	32" Lt.	E Median
1	130+00	" "	" "
1	135+50	" "	" "
1	141+00	" "	" "
1	146+00	" "	" "
1	152+00	" "	" "
1	158+00	" "	" "
1	164+00	" "	" "
1	170+00	" "	" "
13	Total	to Sheet 4	

RECORDED
 DATE 2-25-69
 VOL. 1
 PAGE 43, 44, 45, 46, 47

I HEREBY CERTIFY THAT THIS PLAT IS A TRUE DELINEATION OF A SURVEY MADE BY THE OHIO DEPARTMENT OF HIGHWAY IN 1968

Carl E. Keyson
 CARL E. KEYSOR
 REGISTERED SURVEYOR NO. 3763

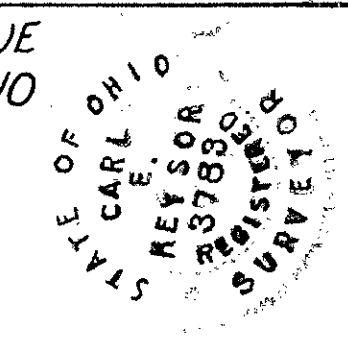

CENTER LINE SURVEY PLAT



SHEET 2 of 5

FED. RD. DIVISION	STATE	PROJECT
2	OHIO	

583
621

AUGLAIZE COUNTY
AUG. 29-1.04
AUG. 33-2.71
AUG. 33-6.25
LIMITED ACCESS

3
41

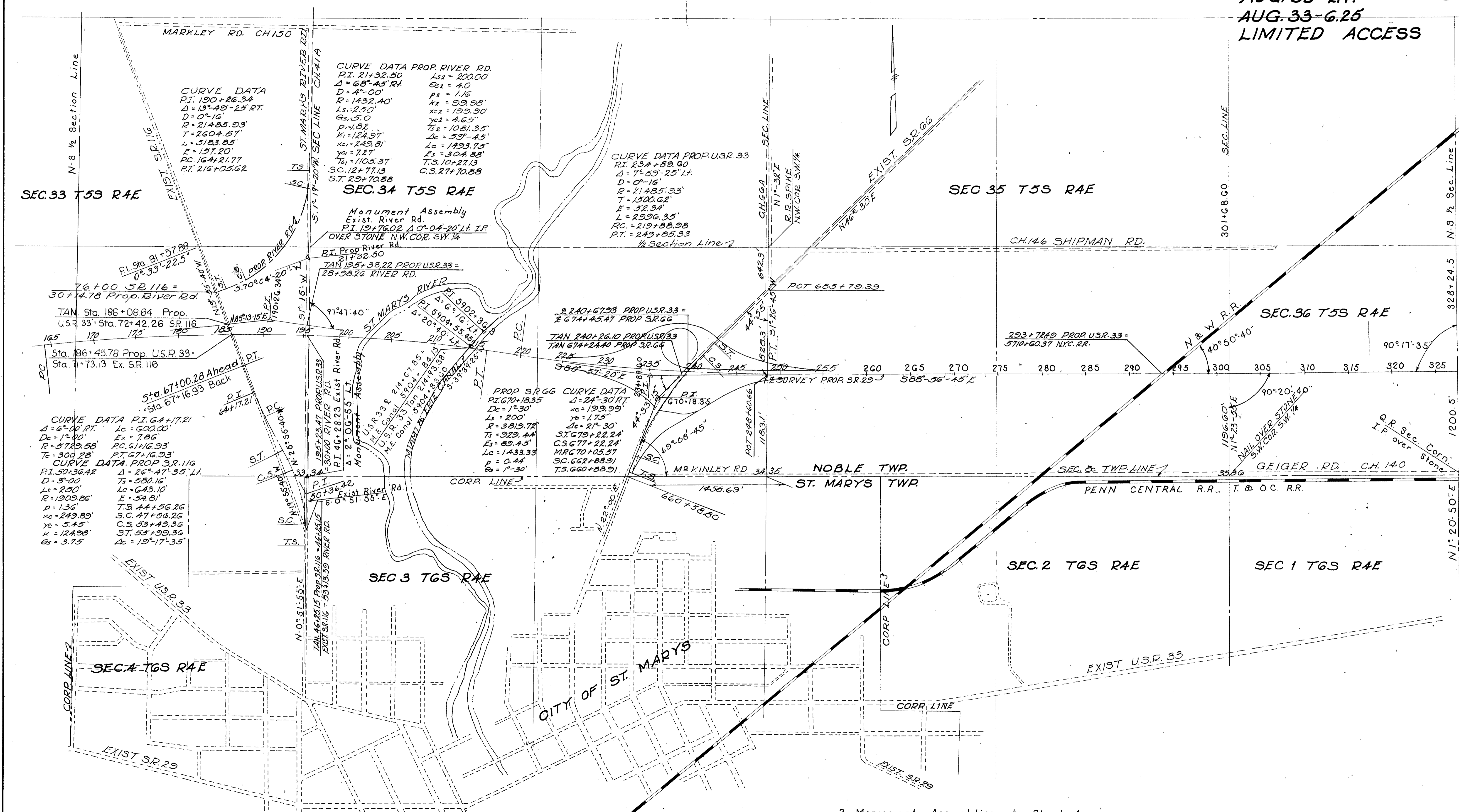

2 Monument Assemblies to Sheet 4

CENTER LINE SURVEY PLAT

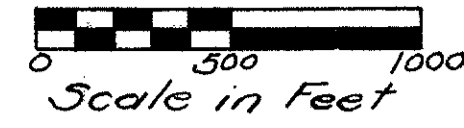

SHEET 3 OF 5

FED. RD. DIVISION	STATE	PROJECT
2	OHIO	

584
1221

AUGLAIZE COUNTY
AUG. 29-1.04
AUG. 33-2.71
AUG. 33-6.25
LIMITED ACCESS

A
A1

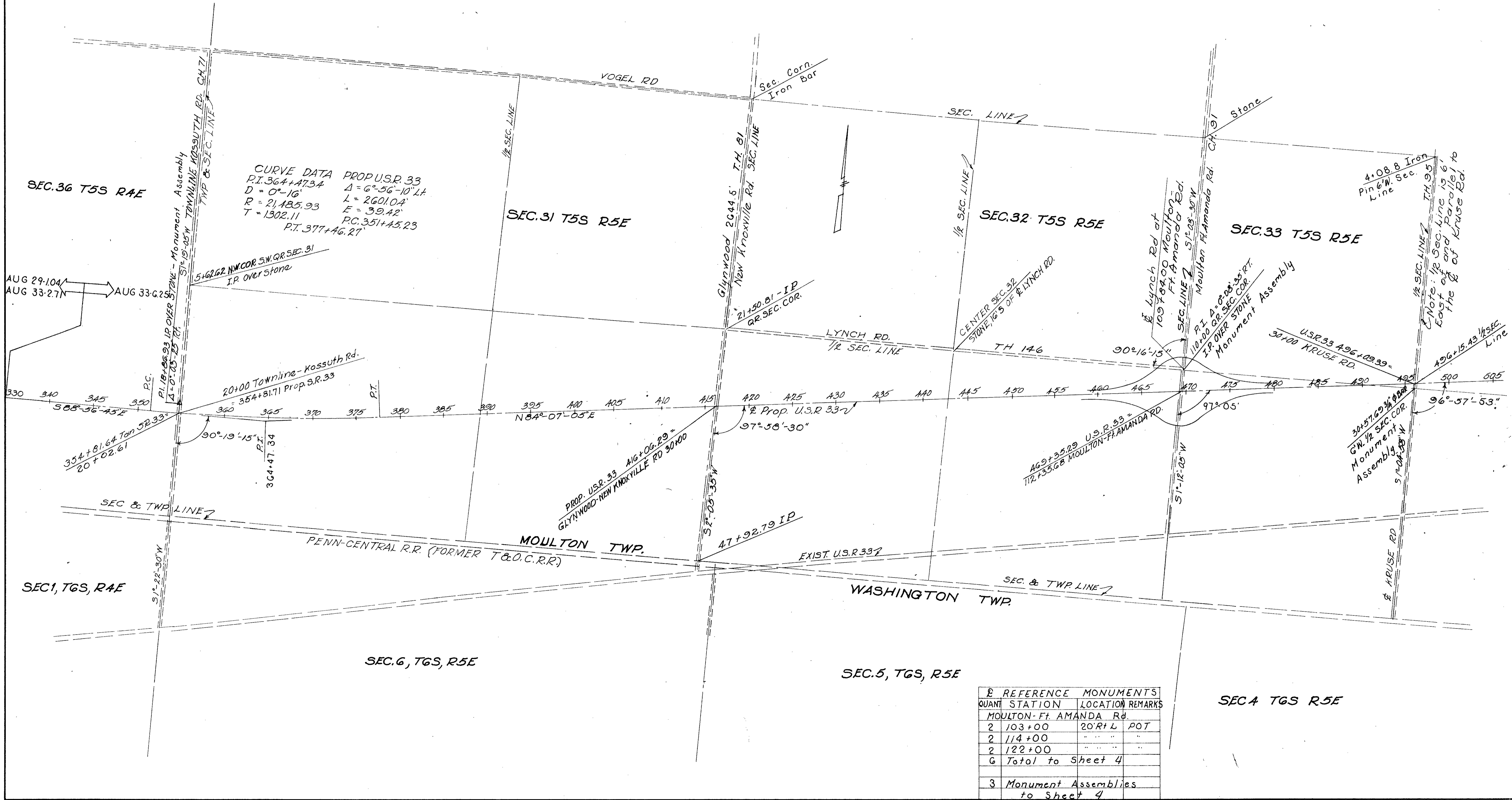

REFERENCE MONUMENTS

QUANT	STATION	LOCATION	REMARKS
MOULTON-Ft. AMANDA Rd.			
2	103+00	20'R+L	POT
2	114+00	"	"
2	122+00	"	"
6	Total to Sheet 4		
3	Monument Assemblies to Sheet 4		

CENTER LINE SURVEY PLAT

FED. RD. DIVISION	STATE	PROJECT	585 621
2	OHIO		

SHEET 4 OF 5

AUGLAIZE COUNTY
 AUG. 29-1.04
 AUG. 33-2.71
 AUG. 33-6.25
LIMITED ACCESS

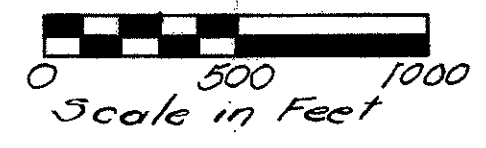

CENTER LINE REFERENCE MONUMENTS

QUAN	STATION	LOCATION	REMARKS	QUAN	STATION	LOCATION	REMARKS	QUAN	STATION	LOCATION	REMARKS
1	60+00	Survey	P.O.T.	1	234+87.16	Survey	M.P.	1	377+46.27	Survey	P.T.
1	66+00	"	"	1	239+00	"	P.O.C.	1	383+00	"	"
1	72+00	"	"	1	245+00	"	"	1	389+00	"	"
1	78+00	"	"	1	249+85.33	"	P.T.	1	395+00	"	"
1	84+00	"	"	1	255+00	"	P.O.T.	1	401+00	"	"
1	90+00	"	"	1	261+00	"	"	1	407+00	"	"
1	96+00	"	"	1	267+00	"	"	1	413+00	"	"
1	102+00	"	"	1	273+00	"	"	1	419+00	"	"
1	108+67.82	"	P.C.	1	279+00	"	"	1	425+00	"	"
1	115+00	"	P.O.C.	1	285+50	"	"	1	431+00	"	"
1	121+24.78	"	M.P.	1	291+00	"	"	1	437+00	"	"
1	127+00	"	P.O.C.	1	297+00	"	"	1	443+00	"	"
1	133+00	"	"	1	303+00	"	"	1	449+00	"	"
1	139+86.24	"	P.T.	1	309+00	"	"	1	455+00	"	"
1	145+21.77	"	P.C.	1	315+00	"	"	1	461+00	"	"
1	151+00	"	P.O.C.	1	321+00	"	"	1	467+00	"	"
1	157+00	"	P.O.C.	1	327+00	"	"	1	473+00	"	"
1	163+13.69	"	M.P.	1	333+00	"	"	1	479+00	"	"
1	169+00	"	P.O.C.	1	339+00	"	"	1	485+00	"	"
1	175+00	"	P.O.C.	1	345+00	"	"	1	491+00	"	"
1	181+00	"	P.O.C.	1	351+45.23	"	P.C.	1	497+00	"	"
1	187+05.62	"	P.T.	1	357+00	"	P.O.C.	1	503+00	"	"
1	193+88.98	"	P.C.	1	364+45.75	"	M.P.	1	509+00	"	"
1	199+50	"	P.O.C.	1	371+00	"	P.O.C.	1	515+00	"	"

QUAN	STATION	LOCATION	REMARKS	QUAN	STATION	LOCATION	REMARKS	QUAN	STATION	LOCATION	REMARKS
1	521+00	Survey	P.O.T.	1	651+00	Survey	P.O.C.	2	714+50.95	20" R.R.	S.T.
1	527+50	"	"	1	657+00	"	"	2	714+50.95	20" R.R.	S.T.
1	533+00	"	"	1	663+00	"	"	2	714+50.95	20" R.R.	S.T.
1	539+00	"	"	1	669+66.62	"	P.T.	2	714+50.95	20" R.R.	S.T.
1	545+00	"	"	1	675+00	"	"	2	714+50.95	20" R.R.	S.T.
1	551+50	"	"	2	681+27.55	20" R.R.	P.C.	2	714+50.95	20" R.R.	S.T.
1	557+00	"	"	2	687+58.80	20" R.R.	M.P.	2	714+50.95	20" R.R.	S.T.
1	563+00	"	"	2	693+94.06	20" R.R.	P.T.	2	714+50.95	20" R.R.	S.T.
1	569+00	"	"	2	699+29.06	20" R.R.	T.S.	2	714+50.95	20" R.R.	S.T.
1	575+00	"	"	2	705+64.07	20" R.R.	S.C.	2	714+50.95	20" R.R.	S.T.
1	581+00	"	"	2	711+99.87	20" R.R.	P.C.	2	714+50.95	20" R.R.	S.T.
1	587+00	"	"	2	717+34.07	20" R.R.	S.C.	2	714+50.95	20" R.R.	S.T.
1	593+00	"	"	2	723+68.23	20" R.R.	M.P.	2	714+50.95	20" R.R.	S.T.
1	601+00	"	"	2	729+03.78	20" R.R.	P.O.C.	2	714+50.95	20" R.R.	S.T.
1	608+35.97	"	P.C.	2	735+39.34	20" R.R.	C.S.	2	714+50.95	20" R.R.	S.T.
1	615+00	"	P.O.C.	2	741+74.07	20" R.R.	S.T.	2	714+50.95	20" R.R.	S.T.
1	621+00	"	"	2	747+08.82	20" R.R.	P.C.	2	714+50.95	20" R.R.	S.T.
1	627+00	"	"	2	753+43.57	20" R.R.	M.P.	2	714+50.95	20" R.R.	S.T.
1	633+00	"	"	2	759+78.32	20" R.R.	P.T.	2	714+50.95	20" R.R.	S.T.
1	639+01.29	"	"	2	765+13.07	20" R.R.	T.S.	2	714+50.95	20" R.R.	S.T.
1	645+00	"	"	2	771+47.82	20" R.R.	S.C.	2	714+50.95	20" R.R.	S.T.

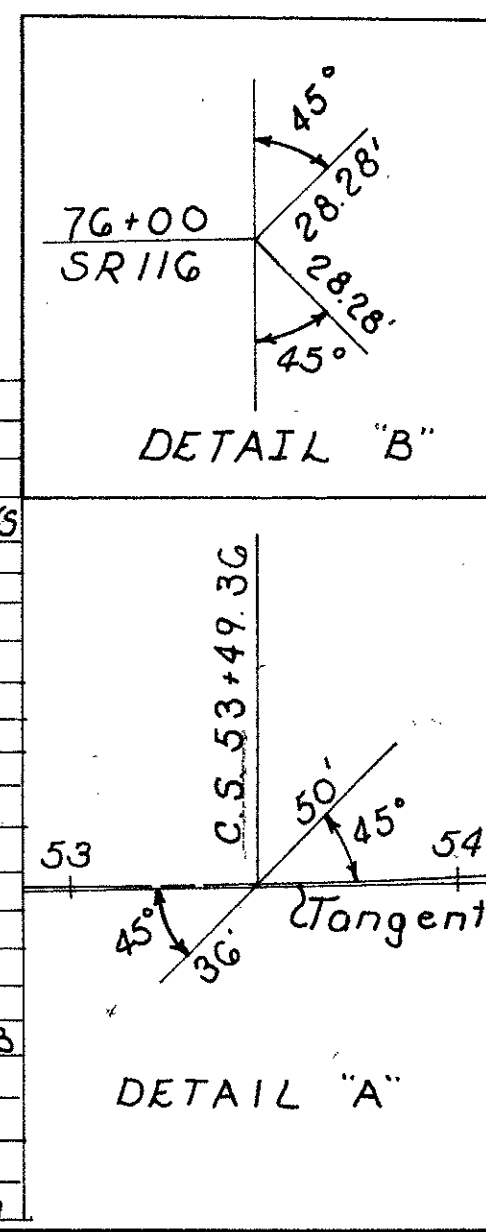

CENTER LINE SURVEY PLAT

FED. RD. DIVISION	STATE	PROJECT	586 621
2	OHIO		

SHEET 5 OF 5

AUGLAIZE COUNTY
 AUG-29-1.04
 AUG-33-2.71
 AUG-33-6.25
LIMITED ACCESS

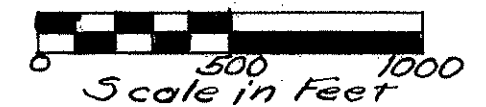

CURVE DATA FOX RANCH RD.
 P.I. 25+13.74 xc = 249.70 T.S. 19+14.11
 Δ = 44°-55'-20" Lt. yc = 9.08 S.C. 21+64.11
 D = 5°-00' R = 1145.92 C.S. 28+12.55
 Ls = 250' Δc = 32°-25'-20" S.T. 30+62.55
 Os = 6.25 T = 599.63'
 p = 2.27 Lc = 648.44'
 k = 124.95 E = 96.52

CURVE DATA PROP CO. RD. # 33
 P.I. 700+55.85 yc = 7.27
 Δ = 52°-50'-40" Rt. Δc = 42°-50'-40"
 D = 4°-00' R = 1432.40'
 Ls = 250' T = 837.62'
 p = 1.82 Lc = 1071.11'
 Os = 5.0 Ex = 169.12"
 k = 124.97 T.S. 692+18.23
 xc = 249.81' S.C. 694+68.23
 S.C. 705+39.34
 T.S. 707+89.34

CURVE DATA PROP CO. RD # 33
 P.I. 711+64.35 xc = 249.81'
 Δ = 13°-00'-10" Rt. yc = 7.27
 D = 4°-00' R = 1432.40'
 Ls = 250' T = 288.41'
 Os = 5.0 L = 75.01'
 p = 1.82 Ex = 11.10'
 k = 124.97 T.S. 708+75.94
 S.C. 712+00.95
 S.C. 714+50.95

CURVE DATA FOX RANCH RD.
 P.I. 32+25.30 T = 108.15'
 Δ = 71°-35' Rt. L = 187.40'
 D = 38°-11'-50" P.C. 31+17.15
 R = 150' P.T. 33+04.55

CURVE DATA Prop. CO. RD # 33
 P.I. 662+00.00 Δ = 19°-58'-07" Rt.
 D = 1°-30' P.C. 655+27.55
 R = 3819.72' P.T. 668+58.80
 L = 1931.25'
 Ex = 58.73'
 T = 672.45'

CURVE DATA PROP U.S.R. 33
 P.I. 639+66.68 Δ = 28°-36'-35" Rt.
 D = 0°-28' L = 6130.65'
 R = 12277.67' Ex = 392.85'
 T = 3130.71'
 P.C. = 608+35.97' P.T. 669+66.62

CURVE DATA PROP CO. RD. # 33
 P.I. Sta. 676+81.79 Δ = 41°-05' Lt.
 D = 4°-00' R = 1432.40'
 Ls = 250' T = 669+94.06
 Os = 6.0 Ex = 100.06'
 K = 149.95' S.C. = 672+94.06
 C.S. = 680+21.14
 S.T. = 683+21.14

CURVE DATA KOHLER RD.
 P.I. 19+27.82 xc = 198.04 P.I. 28+96.48 xc = 247.68
 Δ = 80°-00' Lt. yc = 20.80 Δ = 103°-27'-30" Rt. yc = 25.28
 Dc = 18°-00' Δc = 62°-00' D = 14° R = 409.26
 Ls = 200' R = 318.31' Ls = 250' Δ = 68°-27'-30"
 Os = 18 T₁ = 272.39' p = 6.34 T = 651.40
 p = 5.22 T₂ = 365.84' Os = 17.5 L = 488.99
 k = 99.67 Lc = 344.44' K = 124.61 E = 261.73
 P.C. 16+55.43 S.T. 21+99.87 T.S. 22+45.08 C.S. 29+84.07
 C.S. 19+99.87 S.C. 24+95.08 S.T. 32+34.07

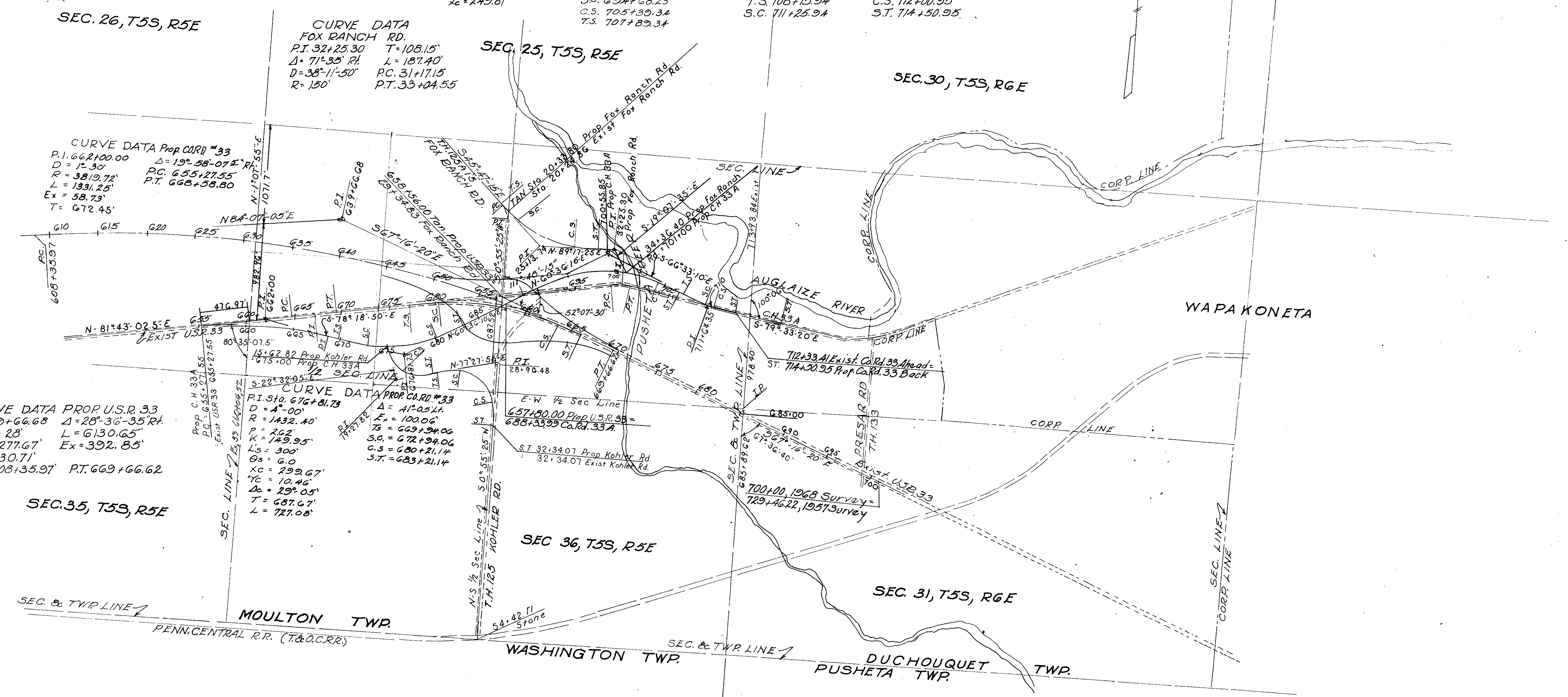

R/W JOB NUMBER
07500

FED. RD. DIVISION	STATE	PROJECT
2	OHIO	

587
621

AUG 33 - 6.25

As a result of an agreement between the State of Ohio and Auglaize County, the County will construct a 60' wide, bituminous surfaced road between Kruse Rd. & Newton Rd. along the line between Sec. 31 & 33.

7
41



COMPLETION DATE	2-21-70	
DATE	REVISION	DESCRIPTION
TYPE FUND		
SURVEYED	DRAWN BY	DESIGN
	CHECKED	SUPERVISED

R/W JOB NUMBER

FED. RD. DIVISION	STATE	PROJECT
2	OHIO	

588
621

AUG 33-6.25

8



COMPLETION DATE	2-24-70		
DATE	REVISION	DESCRIPTION	
TYPE FUND			
SURVEYED	DRAWN BY	DESIGN	CHECKED
			SUPERVISED

R/W JOB NUMBER

FED. RD. DIVISION	STATE	PROJECT
2	OHIO	

AUG 33-6.25

589
621

9
41

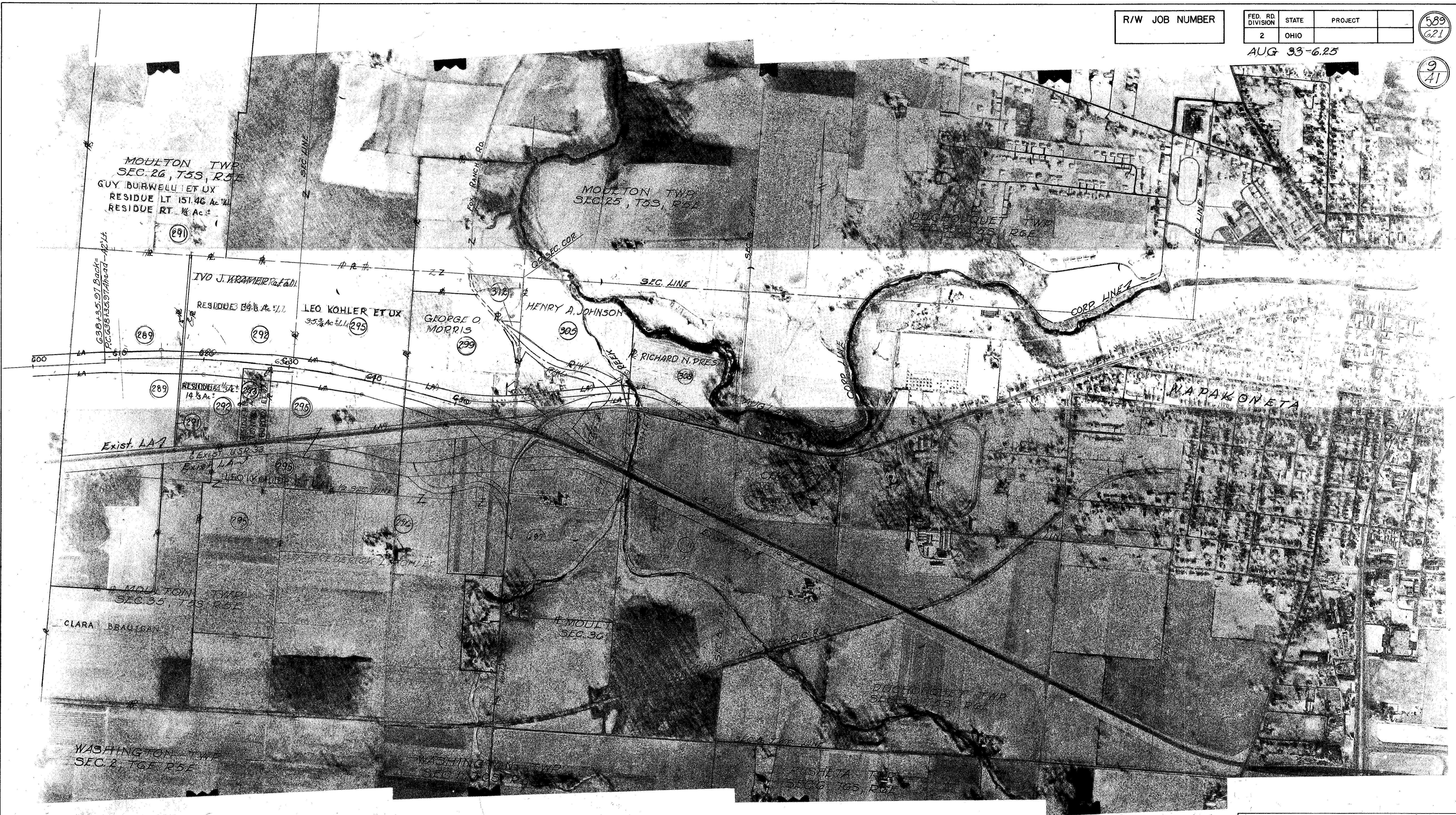

COMPLETION DATE			R-24-70
DATE	REVISION	DESCRIPTION	
11-3-72	ADDED	PRESAR RD.	
TYPE FUND			
SURVEYED	DRAWN BY	DESIGN	CHECKED SUPERVISED

SUMMARY OF ADDITIONAL RIGHT OF WAY REQUIRED

TOTAL NUMBER OF OWNERS 60 NUMBER OF STRUCTURE PARCELS 12 JOB NUMBER 07500

FED. RD. DIVISION	STATE	PROJECT
2	OHIO	

AUGLAIZE COUNTY
AUG 33-6.25

FUNDS	PAR No	OWNER	DEED RECORD VOL	DEED AREA	TOTAL P.R.O.	TO BE ACQUIRED			NET RESIDUE	SHEET No	REMARKS	RECORDING DATA	FUNDS	PAR No	OWNER	DEED RECORD VOL	DEED AREA	TOTAL P.R.O.	TO BE ACQUIRED			NET RESIDUE	SHEET No	REMARKS	RECORDING DATA							
			PAGE			TOTAL TAKE	PRO. TAKE	NET TAKE	BLDG			VOL PG. DATE				PAGE			TOTAL TAKE	PRO. TAKE	NET TAKE	BLDG		VOL PG. DATE								
	168WL	CHARLES L. OSBORNE ETAL	158	326	0.602	0.046	0.602	0.046	0.556	Yes	—	29,303		243WL	WILLIAM J. KRUSE	133	109	13.92	0.2	2.46	—	2.46	Yes	1.3	9.96	18,29,30	216	475	6-2-75			
	169WL	MELVIN EISERT ETAL	164	609	0.143	11.038	0.143	10.895	Yes	—	—	18,19,31		244WL	REINHART R. ROHRBACHER	138	34	101.5	2.40	5.21	0.70	4.51	—	94.41	—	29,30H	221	795-99	8-14-73			
	169EL	" " " "	134	707	13.09	—	13.09	—	—	—	—	31A		244PR	" " " "																	
	170WL	See Part II AUG 33-104 AUG 33-271												245WL	GROVER & HENRIETTA LYNCH	140	217	28.04	1.28	9.69	0.33	9.36	—	—	16.91	18,29,30	213	387-91	11-23-71			
	171WL	WILLIAM MARION CASE ETAL	168	342	0.752	0.057	0.752	0.057	0.695	Yes	—	29,303		245A	" " " "																	
	172WL	FREDERICK KENTNER ETAL	146	88	0.500	0.195	0.500	0.195	0.305	Yes	—	29,18		245PR	" " " "																	
	173WL	THEODORE LYNCH	149	121	0.400	0.061	0.400	0.061	0.339	Yes	—	29,18		246WL	JOHN C. KOGGE	164	607	6.83	0.17	1.88	0.17	1.71	—	—	4.92	30,31	209	10-11	9-2-70			
	173RWL	" " " "	129	489	0.500	0.076	0.500	0.076	0.424	Yes	—	29,18		246RWL	" " " "																	
	174WL	LULA KRUSE	190	890	1.095	0.195	1.095	0.195	0.900	Yes	—	29,30		247WL	PAUL KOGGE	134	180	46	354	1.28	0.14	0.19	0.11	0.083	—	—	1.03	30,31	209	8-9	9-2-70	
	219	See AUG 29-104 AUG 33-271												247T	" " " "																	
	220WL	HILDA MARIE SCHULTZ	192	441	70	0.53	7.64	—	7.64	—	29.5	32,33	13,13	248T	ST. MARY'S CITY BOARD OF EDUCATION, SUCCESSORS TO MOULTON TWP BOARD OF EDUCATION	129	194	50	0.19	0.34	0.19	0.15	—	—	4.66	30	206	741-43	10-27-70			
	221WL	DRUSILA WOOD CAYLOR	190	167	37.74	0.81	7.83	0.12	7.71	—	—	27.66	13,27	249	ELMER SCHUTZ ETAL	134	132	484	0.86	0.09	0.18	0.09	0.07	—	—	0.71	30	206	804-06	2-12-71		
	221	" " " "	178	589	—	1.95	0.40	1.55	—	—	—	—		250	ELMER J. STROH	129	134	176	0.84	1.08	0.53	0.55	—	—	3.37	30	206	764-7	12-8-70			
	221T	" " " "				130	—	130	—	—	—	—		251	ROBERT H. NUESMEYER ETAL	151	59	0.67	0.04	0.05	0.04	0.01	—	—	0.62	30	215	383-86	8-14-73			
	222WL	D'MERIA J. HOLLENBACHER	200	936	60	0.63	11.93	0.23	11.70	—	44.8	—	13,14,27	252	LEROY KATTER ETAL	146	286	0.22	0.04	0.05	0.04	0.01	—	—	0.17	30	206	918-20	7-6-71			
	222	" " " "				3.28	0.60	2.68	Yes	—	—	15																				
	222T	" " " "				0.04	—	0.04	—	—	—	—																				
	223WL	EMORY E. ZWIEBEL ETAL	157	414	101.32	0.66	26.94	0.23	26.71	—	—	72.7	13,14,27	253WL	FERD & CLARA DETGEN	136	135	334	18.85	0.24	2.71	—	—	15.9	19	207	245-46	1-14-70				
	223	" " " "				1.67	0.43	1.24	—	—	—	15		253T	ROBERT H. & BARBARA ENGEL	150	200	88.75	2.12	5.23	0.13	5.10	—	—	74.66	6.5	19,32	210	860-62	4-21-71		
	223T	" " " "				130	—	130	—	—	—	—		254	ROBERT H. & BARBARA ENGEL																	
	224	THEODORE & EUNICE LYNCH	207	261	0.58	0.06	0.09	0.06	0.03	—	—	0.475	30	255A	" " " "																	
	224A	THEODORE & EUNICE LYNCH				0.01	0.015	0.01	0.005	—	—	—		255WL	MARVIN D. WATTER ETAL	196	774	34.62	0.77	0.36	0.01	0.35	—	—	13.75	19,32	210	200-06	1-6-71			
	225	GROVER & HENRIETTA LYNCH, EASEMENT								—	—	—		256WL	" " " "																	
	226WL	EMORY E. ZWIEBEL ETAL (S) ETAL	129	435	82.33	0.49	11.87	—	11.87	—	68.36	—	14,27,15	257A	" " " "																	
	226	" " " "				2.10	0.49	1.61	—	—	—	—		257WL	" " " "																	
	226AWL	EMORY E. ZWIEBEL ETAL Fee	210	681	70.46	0.49	0.80	—	0.80	—	67.56	—	14,115	258A	" " " "																	
	227WL	BELLAH MAE STEINBAUGH	193	418	157.24	0.85	20.00	0.12	19.88	—	42.0	92.0	15,16,28	258WL	" " " "																	
	227	" " " "				1.57	0.33	1.13	—	—	—	—		258T	" " " "																	
	227A	" " " "				1.81	0.44	1.37	—	—	—	—		259WL	" " " "																	
	227T	" " " "				0.48	—	0.48	—	—	—	—		259A	" " " "																	
	227T1	" " " "				0.04	—	0.04	—	—	—	—		259T	" " " "																	
	228WL	LEONARD WATERMAN ETUX	186	945	32	0.48	7.77	0.12	7.65	—	11.89	10.5	16,28,17	260WL	VERNON & VELMA E. SCHWABEROW	133	133	413	196	101.2	1.07	7.66	0.04	7.62	—	—	71.33	21.0	19,32	210	860-62	4-21-71
	228	" " " "				0.90	0.21	0.69	Yes	—	—	—		260T	" " " "																	
	228A	" " " "				0.94	0.15	0.79	—	—	—	—		261WL	JOHN F. WEBER ETUX	3	61	114	2.02	10.75	0.12	10.63	—	—	81.33	16.25	20,33,19	212	760-65	9-30-71		
	228T	" " " "				0.06	—	0.06	—	—	—	—		266	" " " "																	
	228X	" " " "				0.32	—	0.32	—	—	—	—		266A	" " " "																	
	229	HARRY D. RUFERT ETUX	195	860	8	0.12	0.22	0.12	0.10	—	7.78	28		267	EDNA MYERS	3	549	68.34	1.25	0.48	0.19	0.29	—	—	66.8	33	206	273-6	12-17-69			
	230	" " " "												272WL	WILLIAM H. MAXWELL ETAL	158	118	91.99	2.55	13.69	0.12	13.57	—	—	33.0	39.22	24,21,33	209	419-21	10-20-70		
	231	EUGENE C. TUTTLE (C) ETAL	159	447	2	0.12	0.32	0.12	0.20	—	1.68	28		272T	" " " "																	
	232	NORMAN R. THIEBEAU ETUX	190	362	0.64	0.04	0.09	0.04	0.05	—	0.55	28		272T1	" " " "																	
	233	PEARL BLANK	148	292	8.0	0.13	0.29	0.13	0.16	—	7.72	28		274WL	NELLIE STROH	2	553	59.36	1.20	8.16	—	8.16	—	—	14.25	3.575	21,	207	112-13	12-11-69		
	234	BRUNO BERG ETUX	154	310	77	1.90	0.19	0.09	0.10	—	75	28		274T1	" " " "																	
	235 to 239	Not Used												275WL	DONALD BRAUTIGAM ETUX	2	493	10.8	0.61	8.24	0.12	8.12	—	—	28.4	1.8	21,22,34	206	884-9	5-27-71		
	240WL	LEONARD A. SCHULTZ ETUX	146	437	93.02	1.61	8.24	—	8.24	—	14.5	68.66	17,32	275A	" " " "																	
	240X	" " " "				0.57	—	0.57	—	—	—	—		275T	" " " "																	
	241WL	HARRY H. GEARING ETUX	173	4	30	0.55	3.78	—	3.78	—	4.66	21	17	275T1	" " " "																	
	241T	" " " "				0.09	—	0.09	—	—	—	—		276T	LEONARD A. WATERCUTTER	155	262	17.3	—	0.07	—	0.07	—	—	—	81						
	242WL	HAROLD HOBLER ETAL	146	124	185	44	50	0.93	6.41	—	6.41	—	6.33	36.33	17,18	Revised 4-20-73	207	417-8	2-11-70													

FED. RD. DIVISION	STATE	PROJECT
2	OHIO	

592
621

AUGLAIZE COUNTY
AUG 33-6.25

12
41

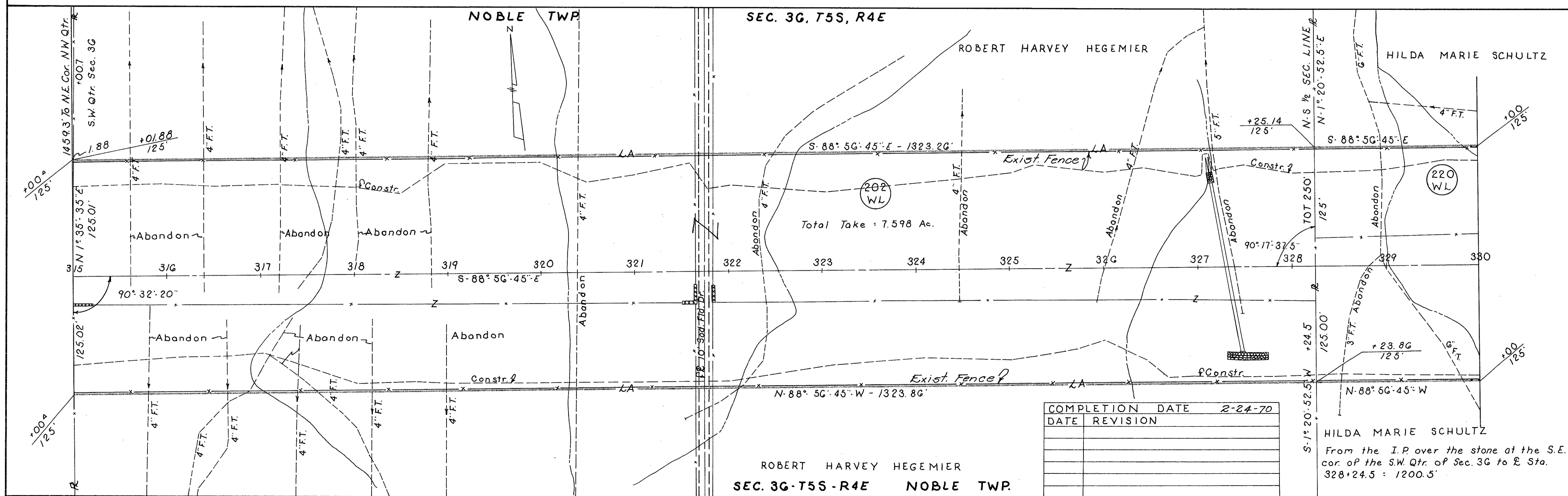

COMPLETION DATE		2-24-70
DATE	REVISION	

ROBERT HARVEY HEGEMIER
SEC. 3G-T5S-R4E NOBLE TWP.

HILDA MARIE SCHULTZ
From the I.P. over the stone at the S.E. cor. of the S.W. Qtr. of Sec. 3G to E Sta. 328+24.5 = 1200.5'

SEC 3G T5S-R4E NOBLE TWP.

HILDA MARIE SCHULTZ

LIMITED ACCESS

FED. RD. DIVISION	STATE	PROJECT
2	OHIO	

AUGLAIZE COUNTY
AUG 33-G.25

593
621
13
41

(220) PRO TAKE NONE
WL NET TAKE 7.64 Ac.

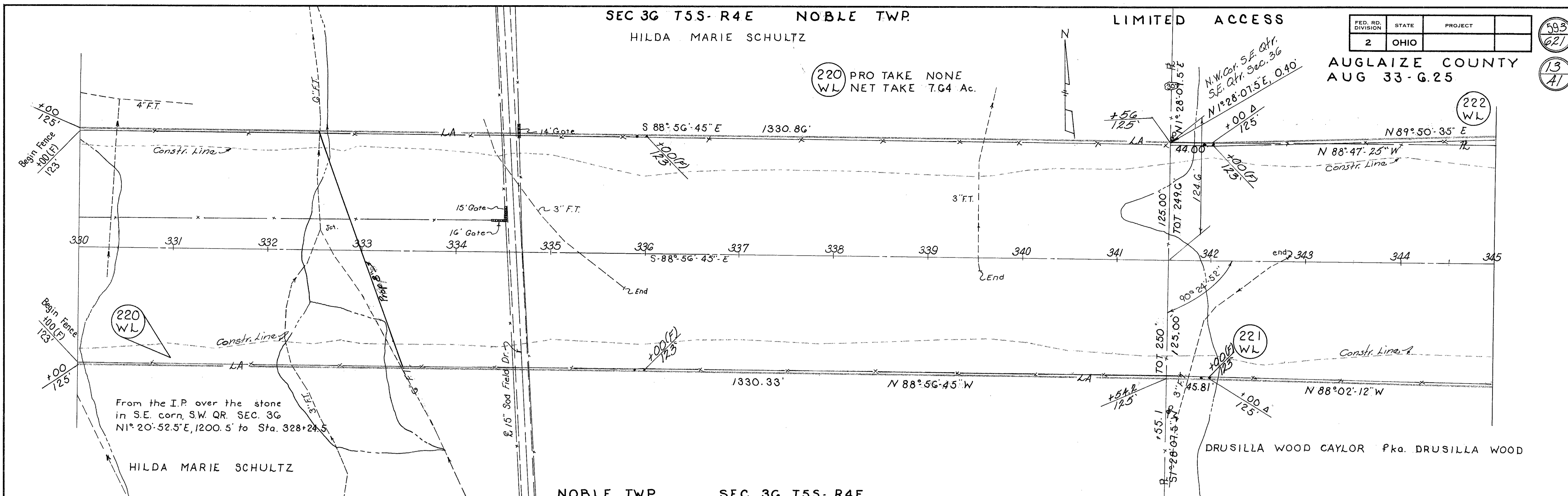

From the I.P. over the stone in S.E. corn, S.W. QR. SEC. 3G N1° 20' 52.5" E, 1200.5' to Sta. 328+24.5

SEC 3G T5S-R4E

NOBLE TWP.

SEC 3G T5S-R4E

MOULTON TWP

SEC. 31-T5S-R5E

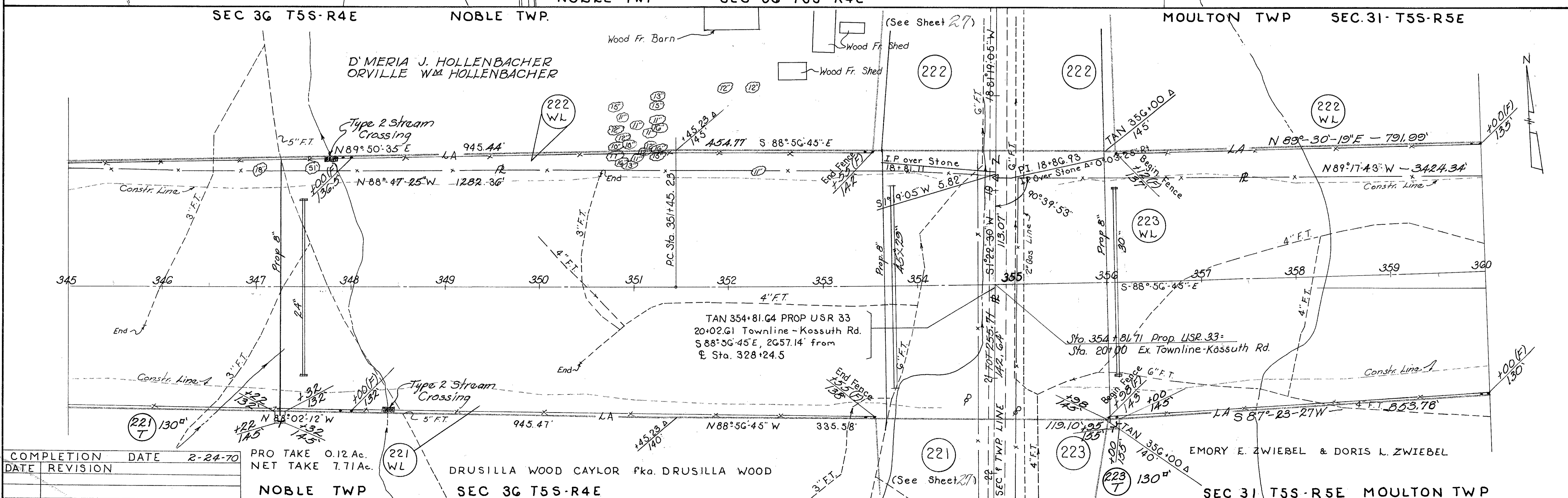

TAN 354+81.64 PROP USR 33
20+02.61 Townline - Kossuth Rd.
S 88° 56' 45" E, 2657.14' from
E Sta. 328+24.5

Sta. 354+81.71 Prop USR 33
Sta. 20+00 Ex. Townline - Kossuth Rd.

COMPLETION DATE	2-24-70
DATE REVISION	

PRO TAKE 0.12 Ac.
NET TAKE 7.71 Ac.

NOBLE TWP

DRUSILLA WOOD CAYLOR fka. DRUSILLA WOOD

SEC 3G T5S-R4E

(221) (See Sheet 27)

EMORY E. ZWIBEL & DORIS L. ZWIBEL

SEC 31 T5S-R5E MOULTON TWP

MOULTON TWP. SEC. 31 T5S-R5E

CURVE DATA
PI Sta. 364+47.34
Δ = 6°56'10" Lt R = 21,485.93'
D = 0°16' L = 2601.04'
T = 1302.11' Ex = 39.42'

LIMITED ACCESS

FED. RD. DIVISION	STATE	PROJECT
2	OHIO	

594
621

AUGLAIZE COUNTY
AUG 33-G.25

14
41

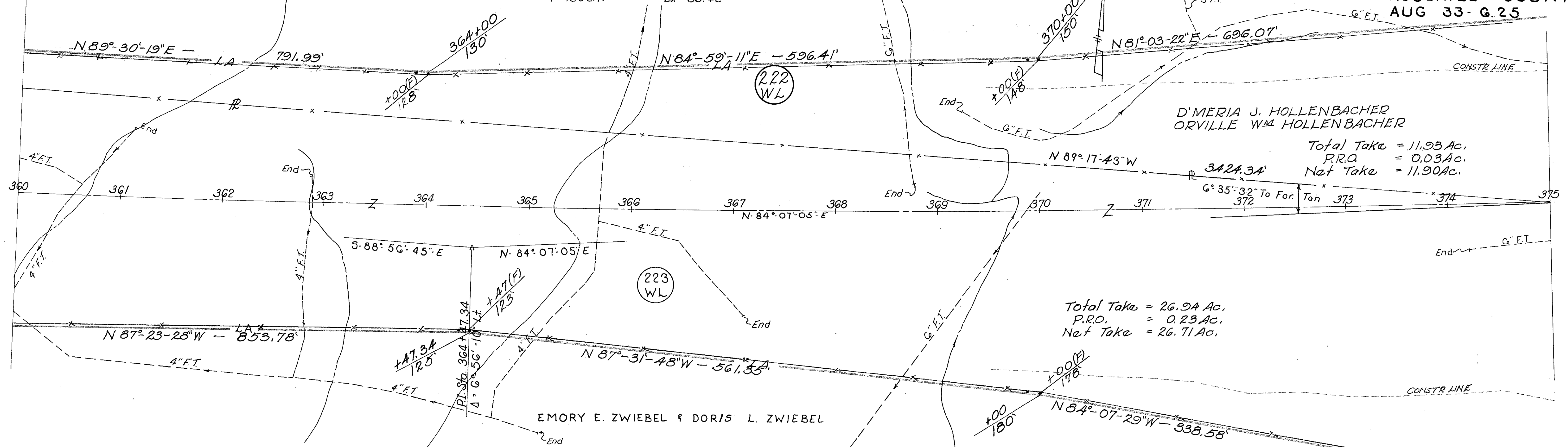

Total Take = 11.93 Ac.
P.R.O. = 0.03 Ac.
Net Take = 11.90 Ac.

Total Take = 26.94 Ac.
P.R.O. = 0.23 Ac.
Net Take = 26.71 Ac.

MOULTON TWP. SEC. 31 T5S-R5E

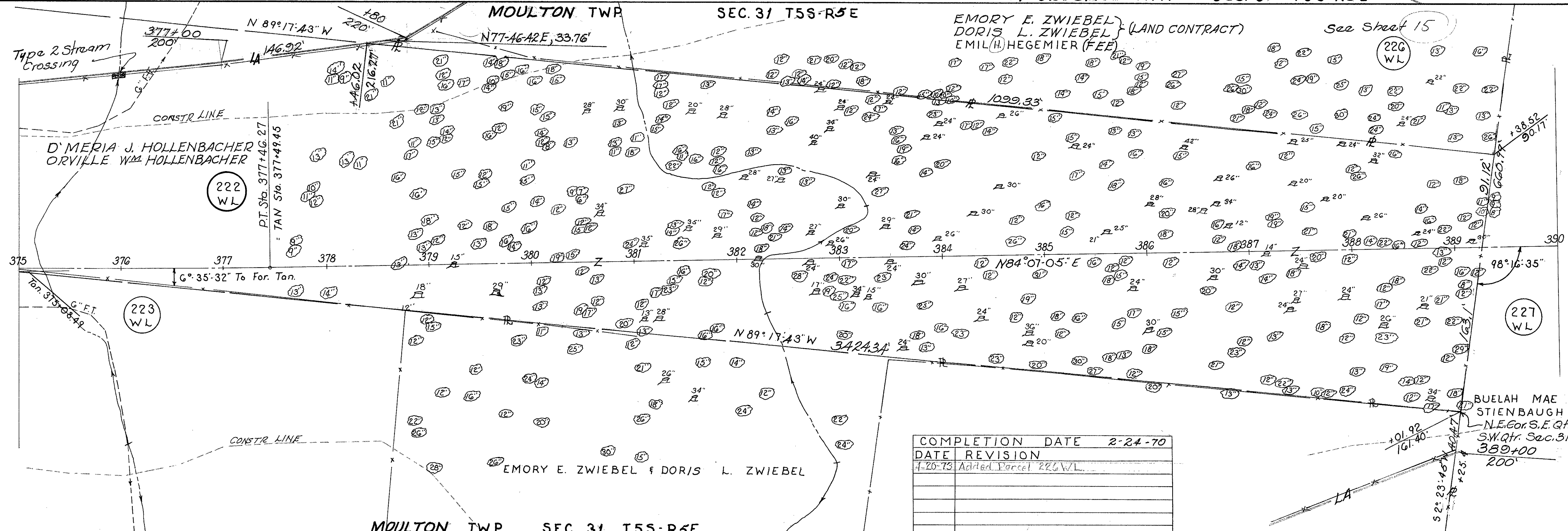

COMPLETION DATE	2-24-70
DATE	REVISION
4-26-75	Added Parcel 226 WL

MOULTON TWP. SEC. 31 T5S-R5E

ROADSIDE REST AREA STA. 368+00 TO STA. 401+00

MOULTON TWP SEC. 31, T5S, R5E

FED. RD. DIVISION	STATE	PROJECT
2	OHIO	

AUGLAIZE COUNTY
AUG 33 - 6.25

595
621

15
41

TAKE = 11.87 Ac.

EMIL H. HEGEMIER (FEE)
EMORY E. ZWIEBEL } (LAND CONTRACT)
DORIS L. ZWIEBEL }

D'MERIA J. HOLLENBACHER
ORVILLE WM HOLLENBACHER

BEULAH MAE STINEBAUGH

EMORY E. ZWIEBEL
DORIS L. ZWIEBEL

Note
Encroachment

NOTE: --- Path of 7200 Volt
Buried Service within 1/4".
Underground Cable
Marker - 6" Brass
Plate Set on 15" Hexagonal
Concrete Base.

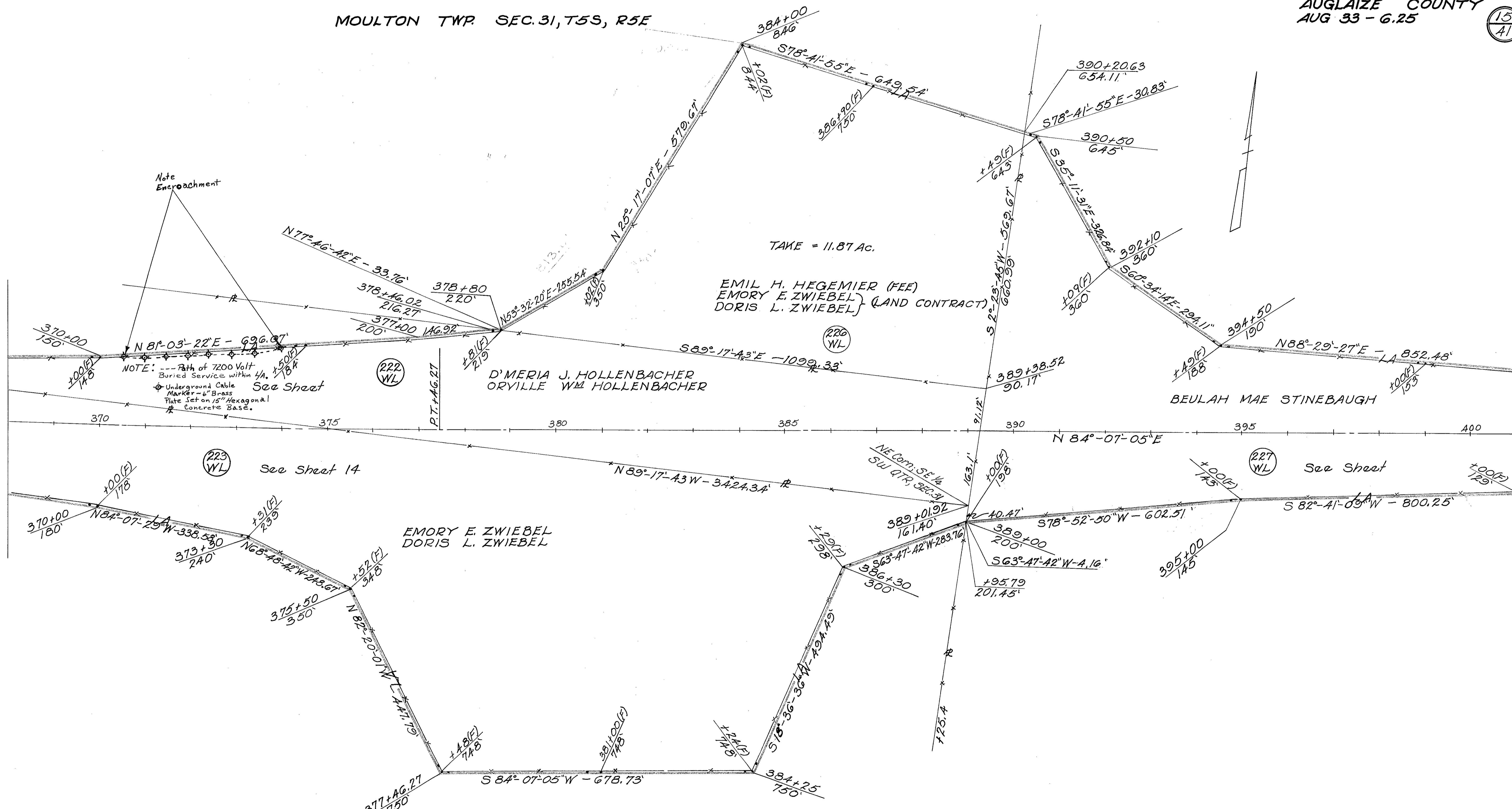

DATE	REVISION	DATE	REVISION
2-24-70			
4-20-73	Add Parcel 226 WL-1		

MOULTON TWP SEC. 31-T55-R5E

LIMITED ACCESS

FED. RD. DIVISION	STATE	PROJECT
2	OHIO	

AUGLAIZE COUNTY
AUG 33-G.25

596
621
16
41

TOTAL TAKE = 20.00 Ac.
P.R.O = 0.12 Ac.
NET TAKE = 19.88 Ac.

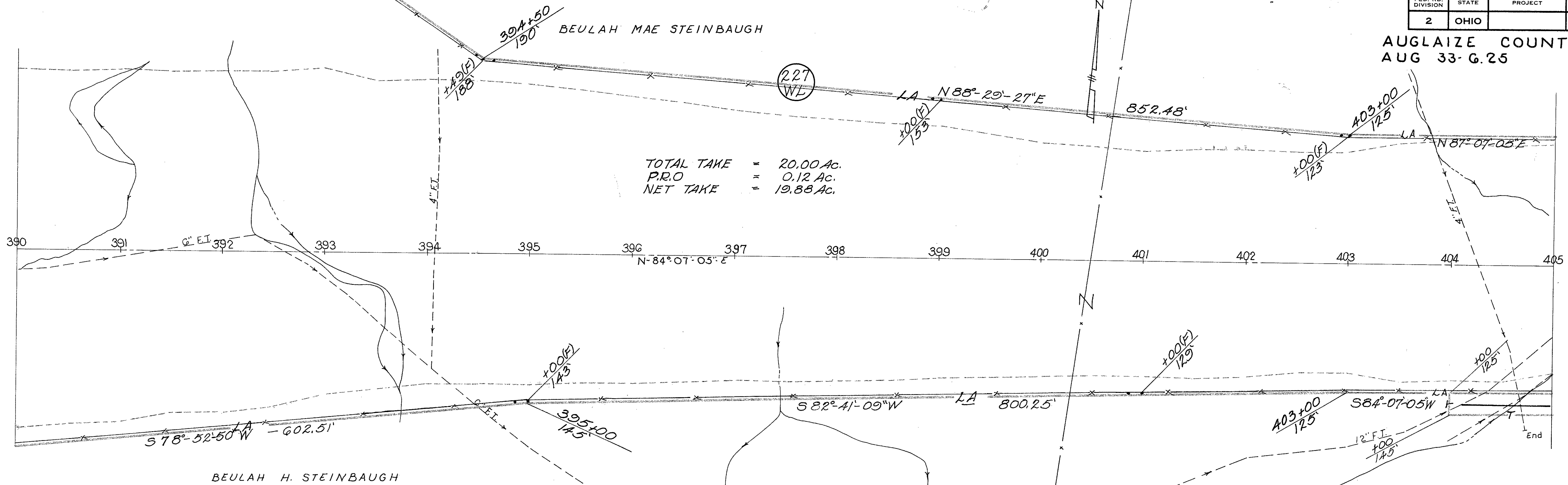

SEC. 31-T55-R5E MOULTON TWP.

MOULTON TWP SEC. 31-T55-R5E

From N.E. Corn. SE QR. Sec. 31
Also NW Corn. SW QR. Sec. 32
S 2° 05' 35" W, 849.20' To
USR 33 Sta. 416+06.29

SEC. 32-T55-R5E MOULTON TWP.

LEONARD & MATILDA
WATERMAN H&W

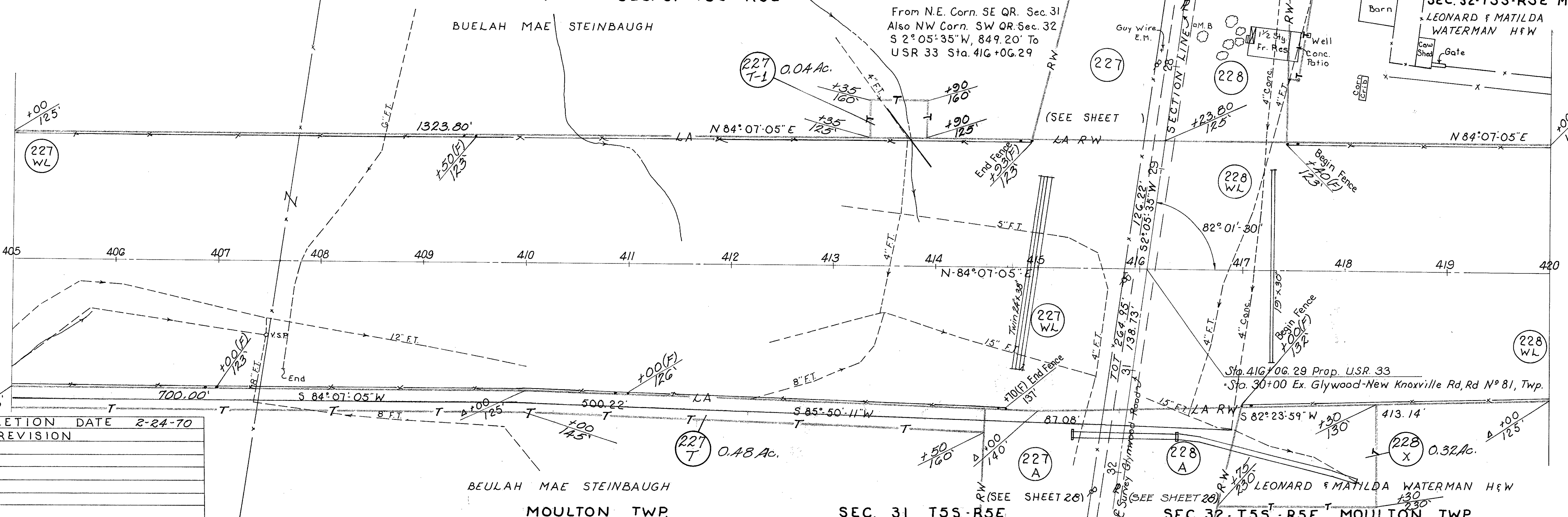

COMPLETION DATE	2-24-70
DATE REVISION	

MOULTON TWP. SEC. 32, T5S, R5E

FED. RD. DIVISION	STATE	PROJECT	598 621
2	OHIO		18 41

AUGLAIZE COUNTY
AUG. 33 - G.25

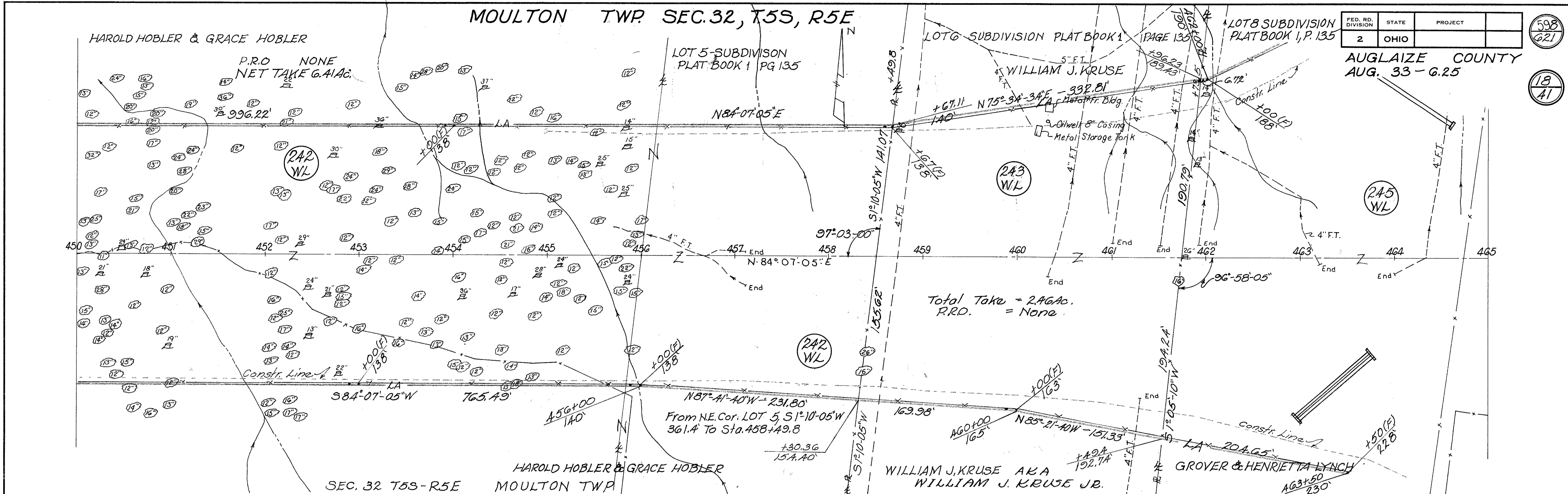

MOULTON TWP. SEC. 31-T5S-R5E
LOT 8 SUBDIVISION-PLAT BOOK 1, P135

MOULTON TWP. SEC. 33, T5S, R5E

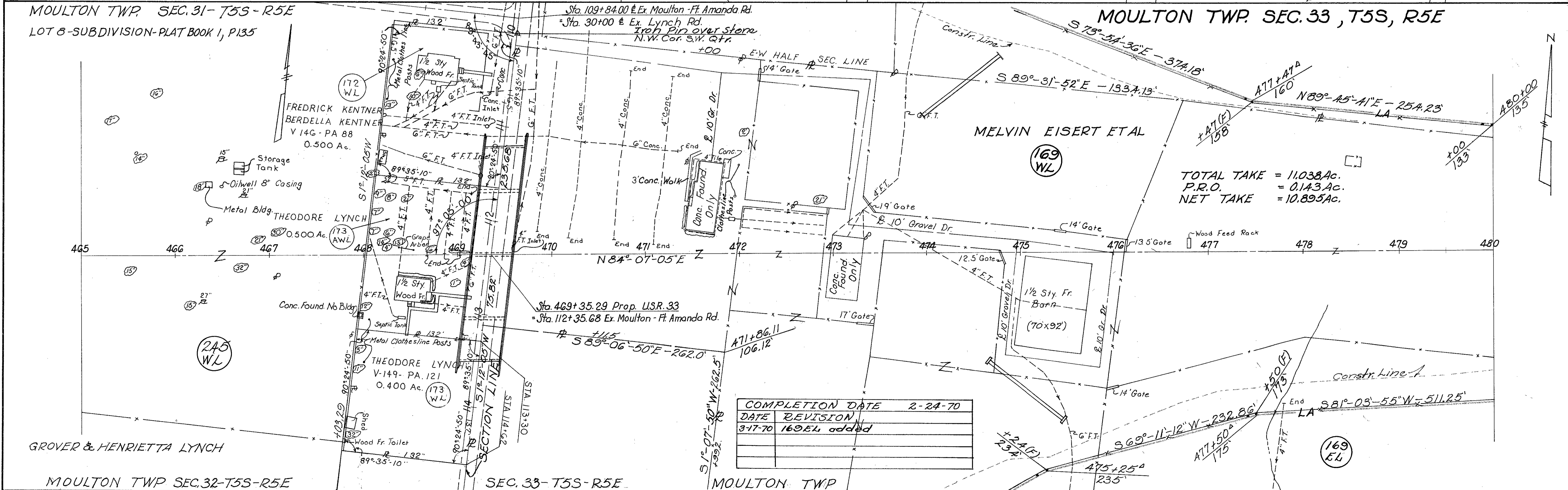

REINHART ROHRBACHER ET UX
(See Previous Sheet)

MOULTON TWP. SEC. 33, T5S, R5E

As a result of an agreement between the State of Ohio and Auglaize County, the County will construct a public bituminous surfaced road between Kruse Rd & Moulton Ft. Amanda Rd, along a line between Sec. 33 & Sec. 28. See Sheet No. 587

FED. RD. DIVISION	STATE	PROJECT
2	OHIO	

AUGLAIZE COUNTY
AUG 33 - G.25

599
621

19
41

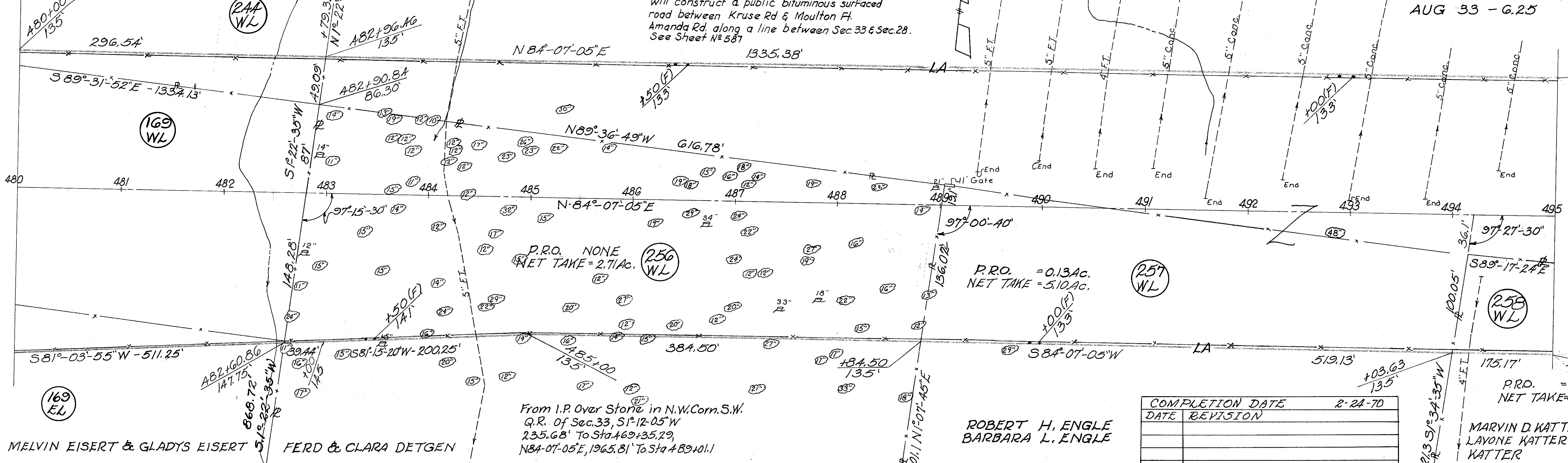

VERNON & YELMA E. SCHWABEROW

MOULTON TWP.

SEC. 33, T5S, R5E

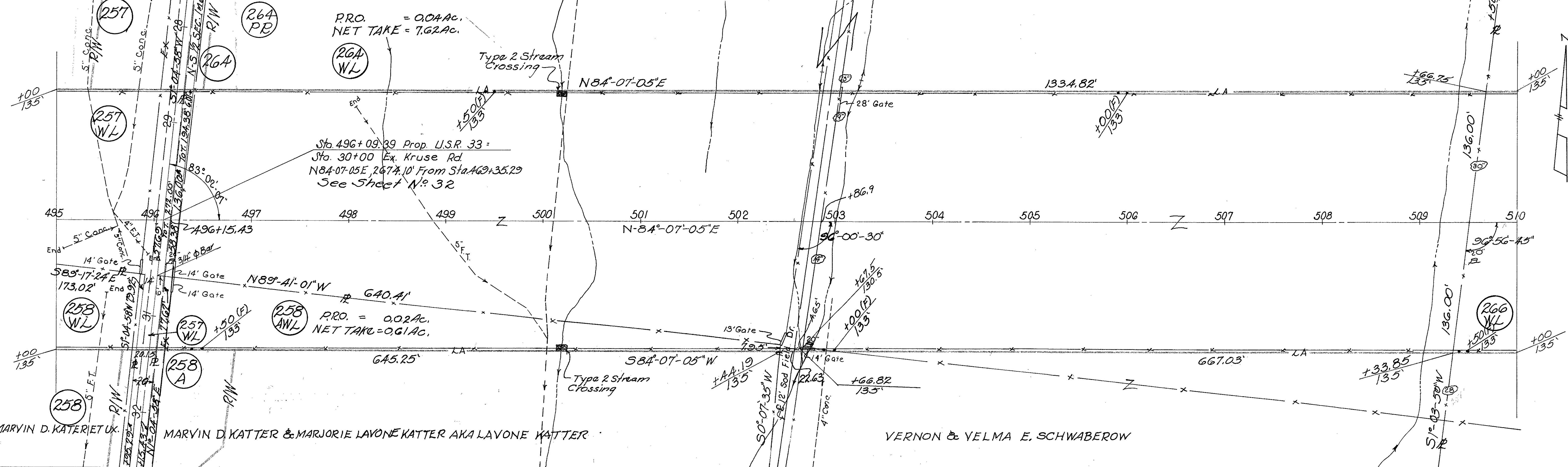

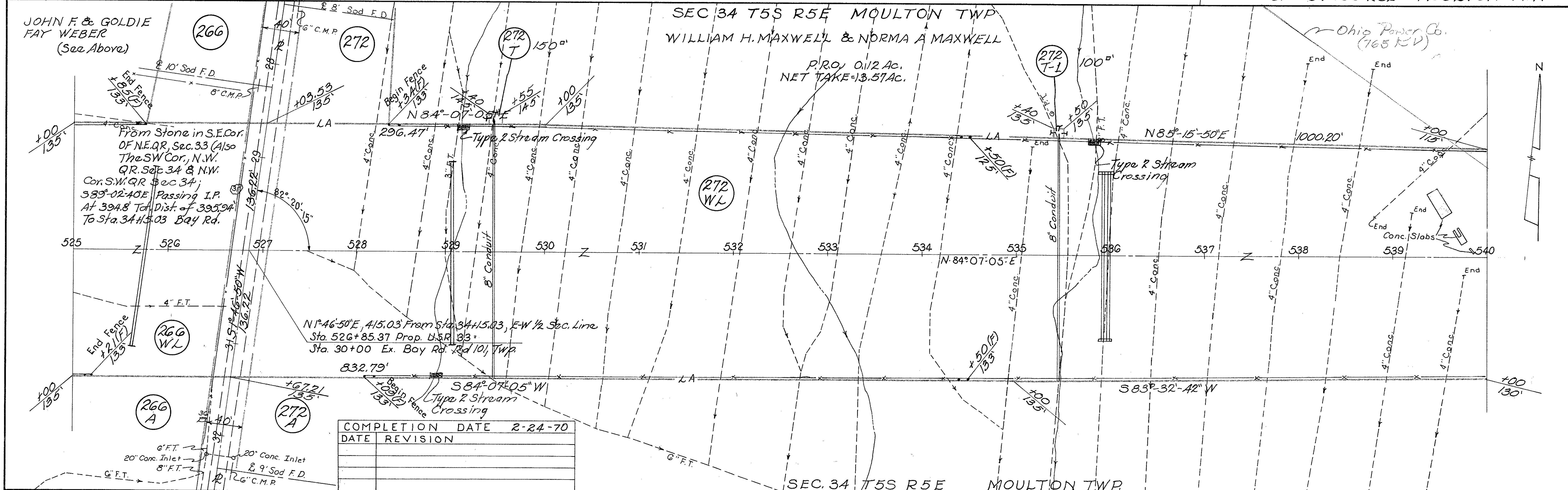
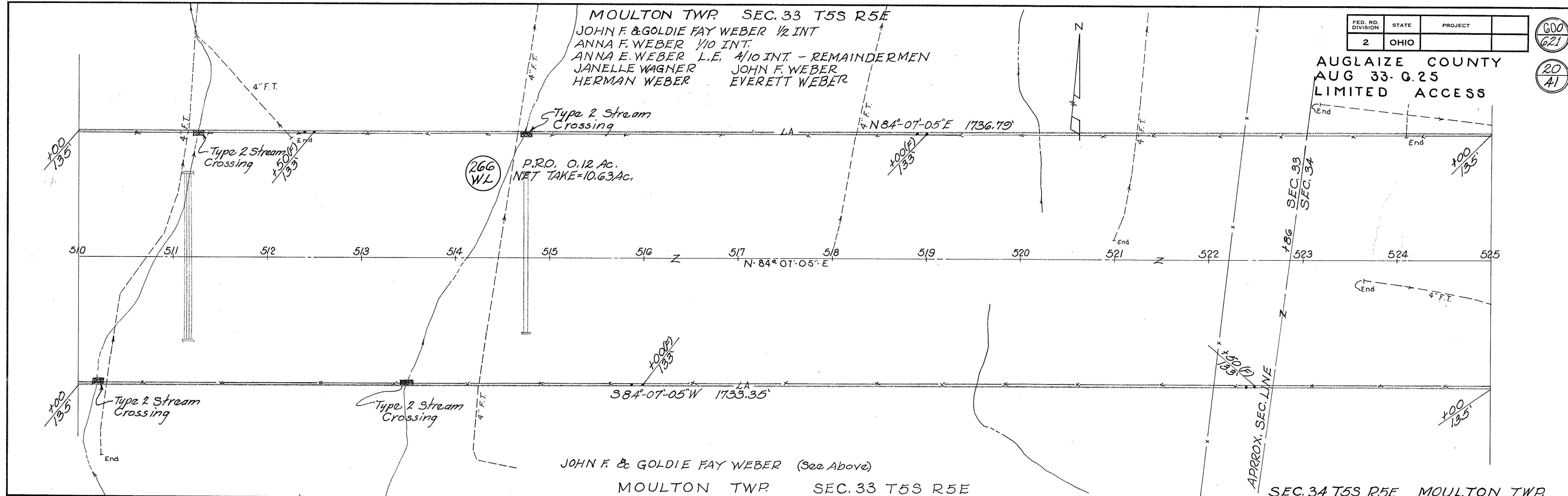

COMPLETION DATE	2-24-70
DATE	REVISION

MOULTON TWP SEC. 34 T5S R5E
WILLIAM H. MAXWELL & NORMA A. MAXWELL

FED. RD. DIVISION	STATE	PROJECT
2	OHIO	

AUGLAIZE COUNTY
 AUGLAIZE ~ 33-G.25
 LIMITED ACCESS

601
 621
 21
 41

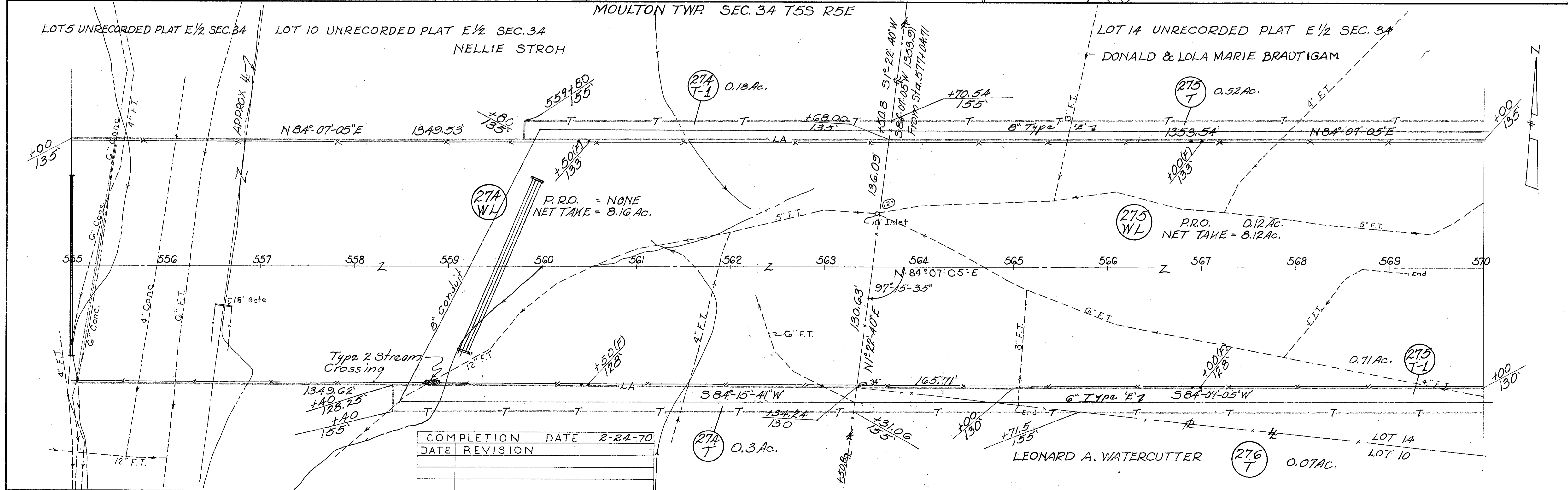
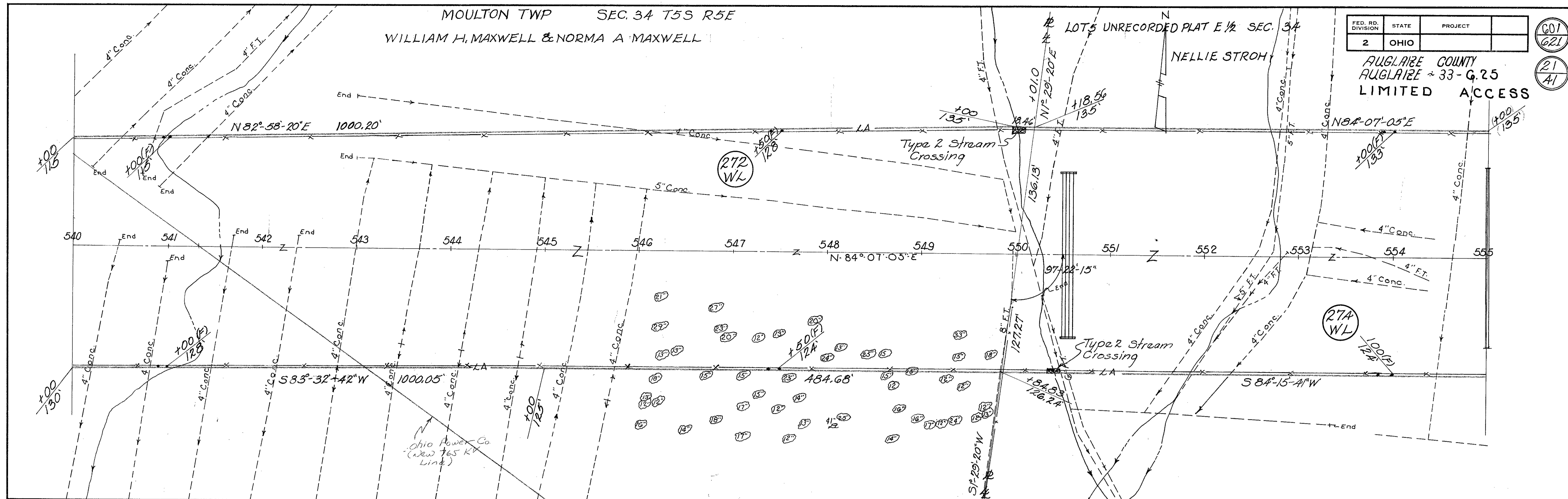

COMPLETION DATE	REVISION
2-24-70	

MOULTON TWP. SEC. 34 T5S R5E KETTLERVILLE RD 40' RW VOL 3, PG 162-1854

SEC. 35 T5S R5E MOULTON TWP LIMITED ACCESS

From I.P. Over Stone in N.E. Cor. SEC. 34 (N.W. Cor. SEC. 35), S1°13'-22.5"W With Sec. Line, 1732.14' To Sta 577+04.71

FED. RD. DIVISION	STATE	PROJECT
2	OHIO	

AUGLAIZE COUNTY
AUG 33 G.25

602
621

22
41

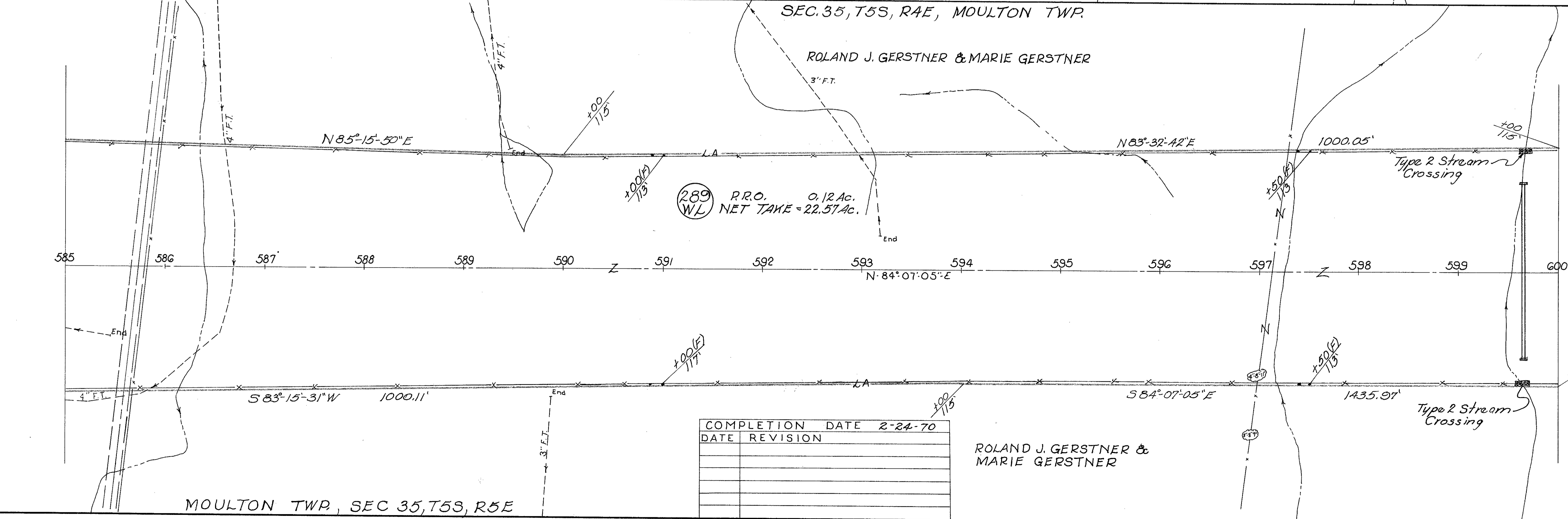
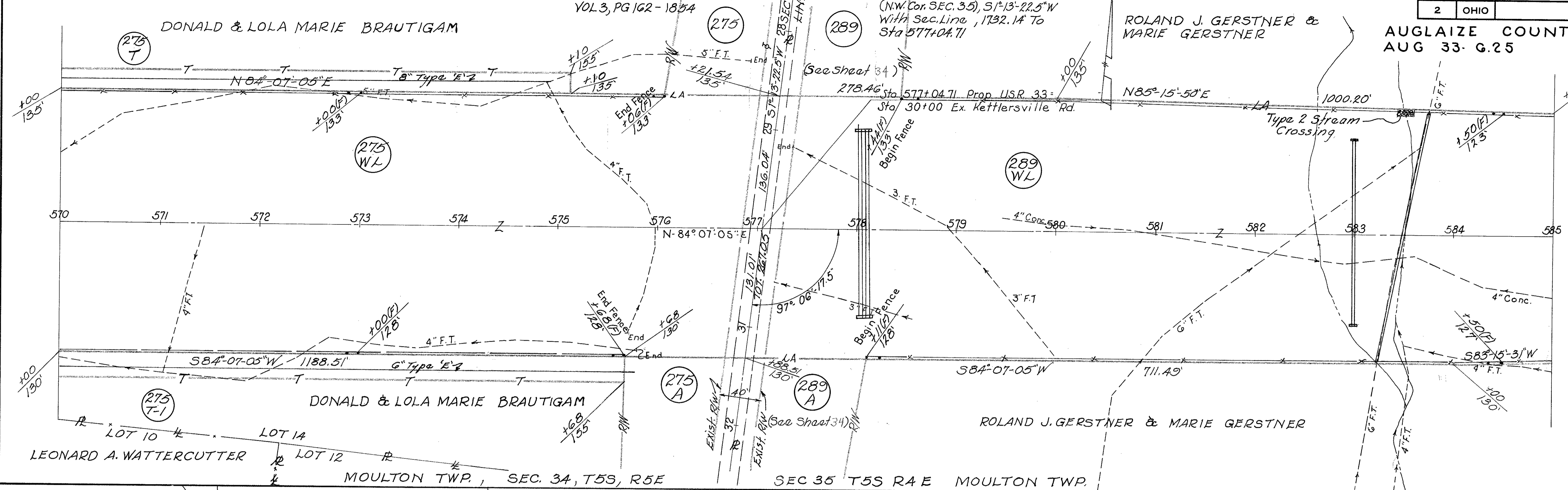

COMPLETION DATE	2-24-70
DATE	REVISION

ROLAND J. GERSTNER & MARIE GERSTNER

MOULTON TWP SEC. 35 T5S R5E

LIMITED ACCESS

FED. RD. DIVISION	STATE	PROJECT
2	OHIO	

AUGLAIZE COUNTY
AUG 33-G.25

603
621

23
41

ROLAND J. GERSTNER & MARIE GERSTNER

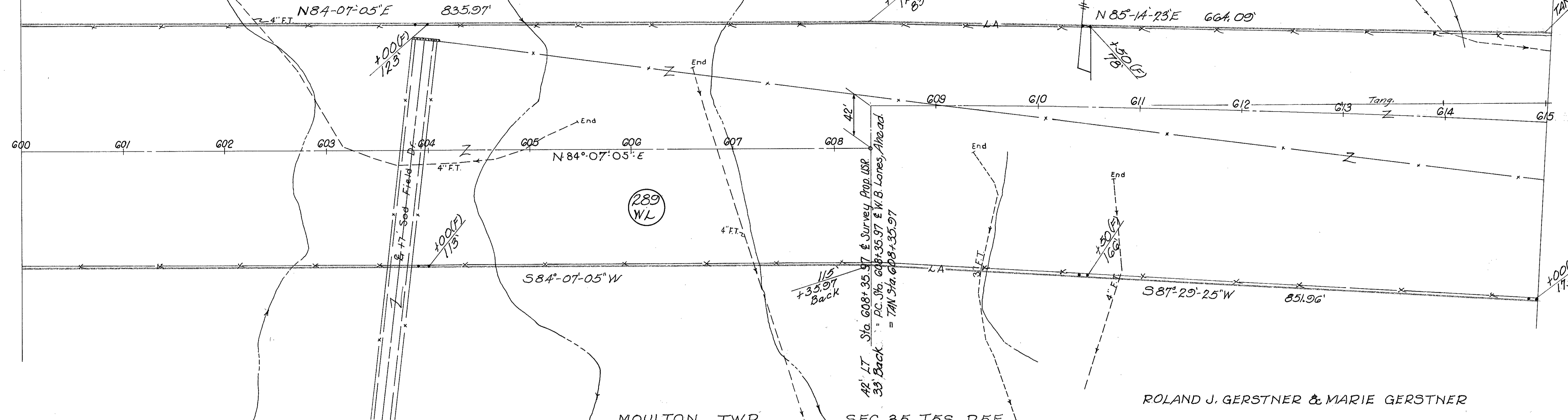

MOULTON TWP SEC. 35 T5S R5E

ROLAND J. GERSTNER & MARIE GERSTNER

291 WL
GUY & IRIS BURWELL
P.R.O. NONE
NET TAKE 0.12 AC.

P.R.O. NONE
NET TAKE = 6.60 AC.

MOULTON TWP SEC. 35 T5S R5E
IYO J. KRAMER
CAMILLE A. KRAMER H&W
DARWIN N. FROST
ANNIE R. FROST H&W

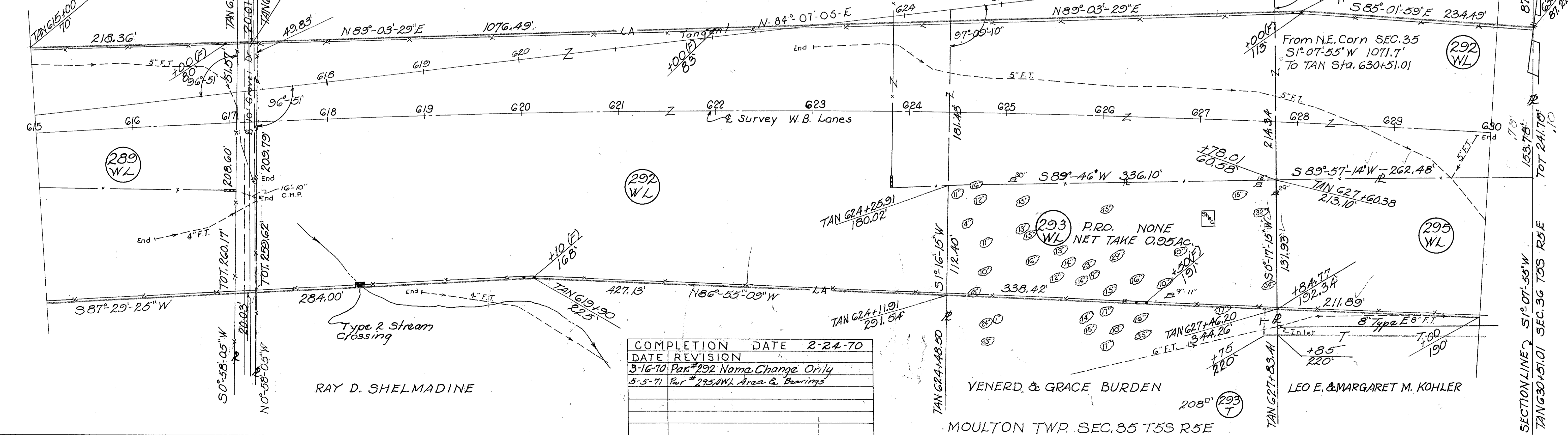

RAY D. SHELMADINE

VENERD & GRACE BURDEN

LEO E. & MARGARET M. KOHLER

COMPLETION DATE	2-24-70
DATE REVISION	
3-16-70	Par # 292 Name Change Only
5-5-71	Par # 295 W/L Area & Bearings

LIMITED ACCESS

FED. RD. DIVISION	STATE	PROJECT
2	OHIO	

604
621
24
41

AUGLAIZE COUNTY
AUG. 33-G 25

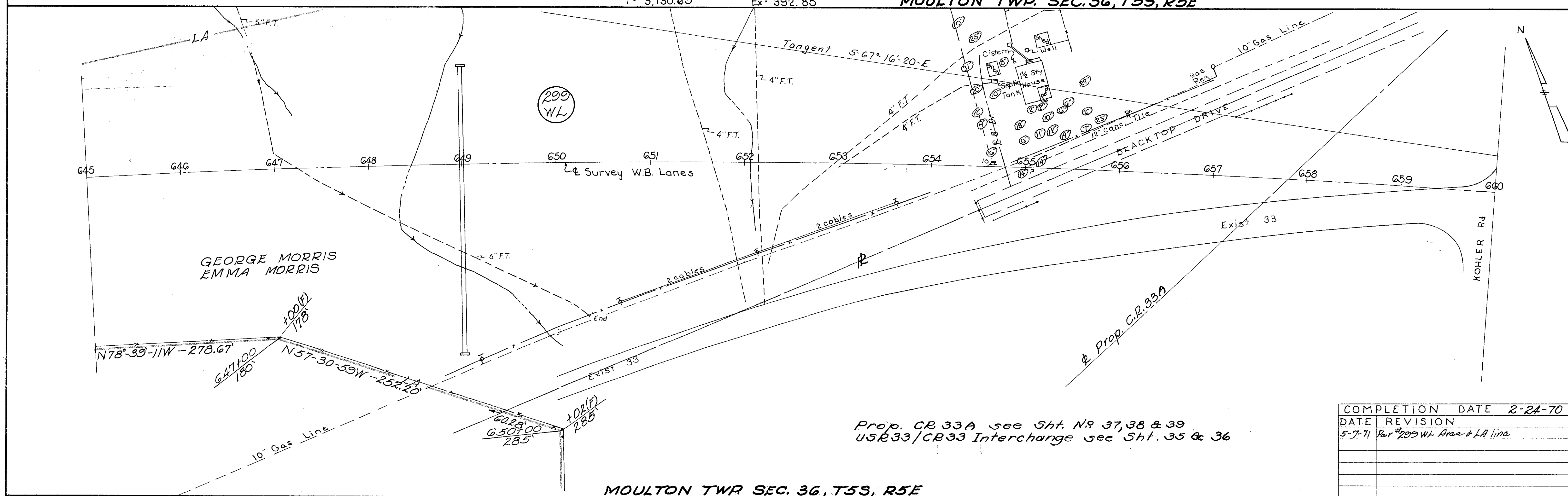
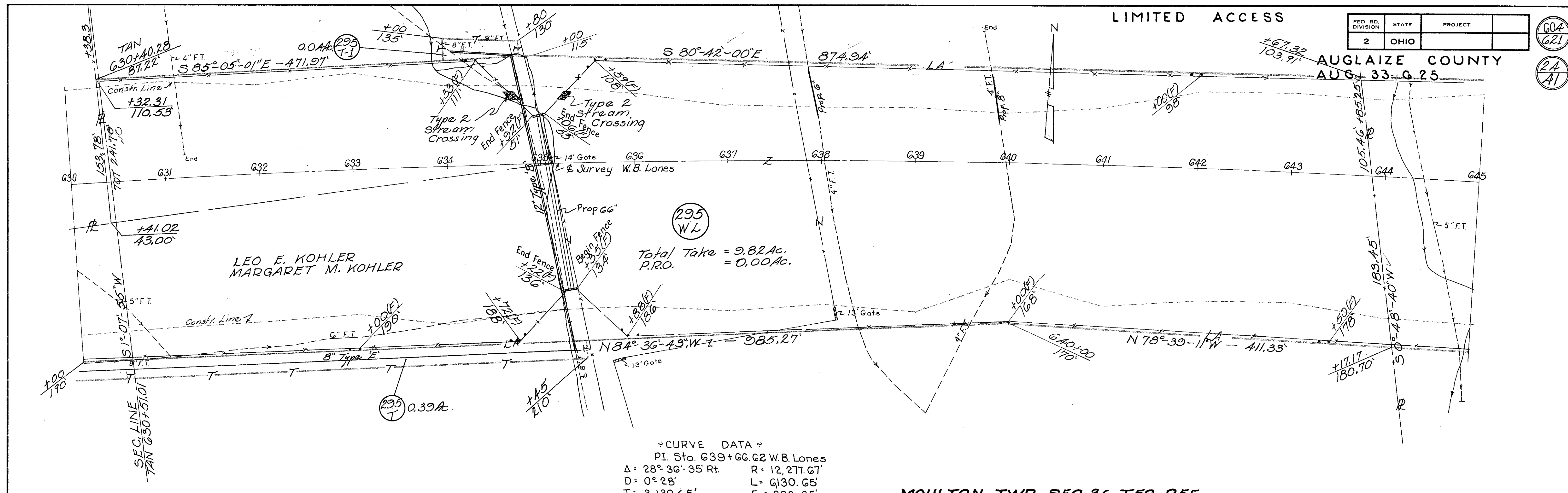

COMPLETION DATE		2-24-70
DATE	REVISION	
5-7-71	Per #299 WL Area & LA line	

FED. RD. DIVISION	STATE	PROJECT
2	OHIO	

AUGLAIZE COUNTY
AUG 33-G.25
LIMITED ACCESS

60
621
25
41

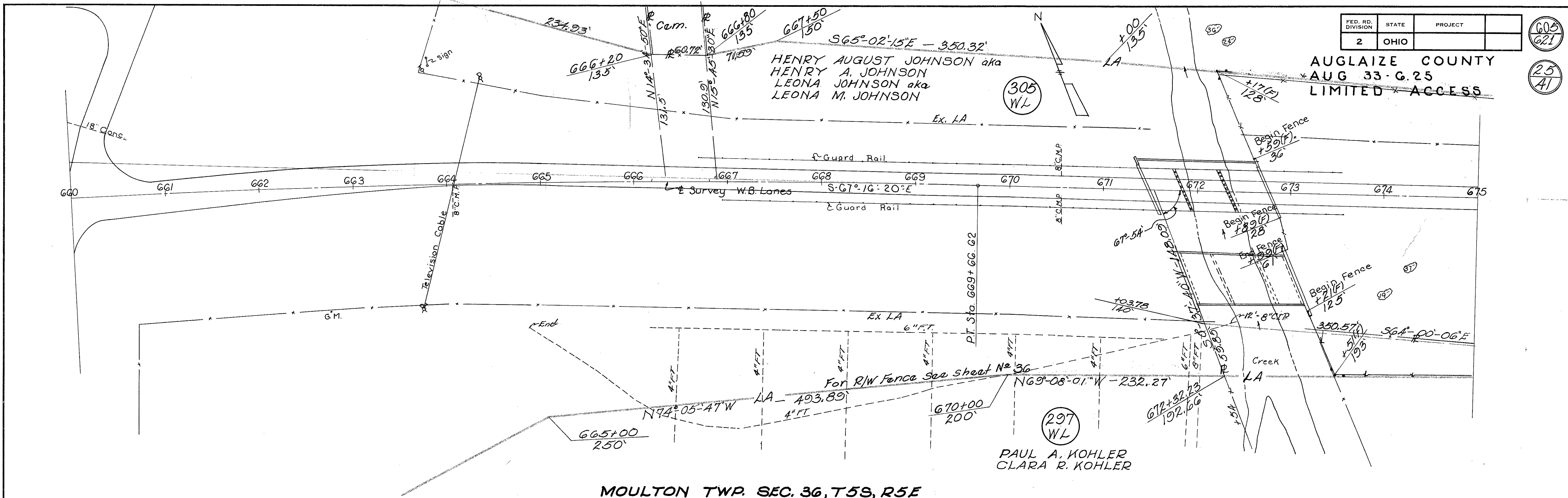

MOULTON TWP. SEC. 36, T5S, R5E
MOULTON TWP. SEC. 36, T5S, R5E

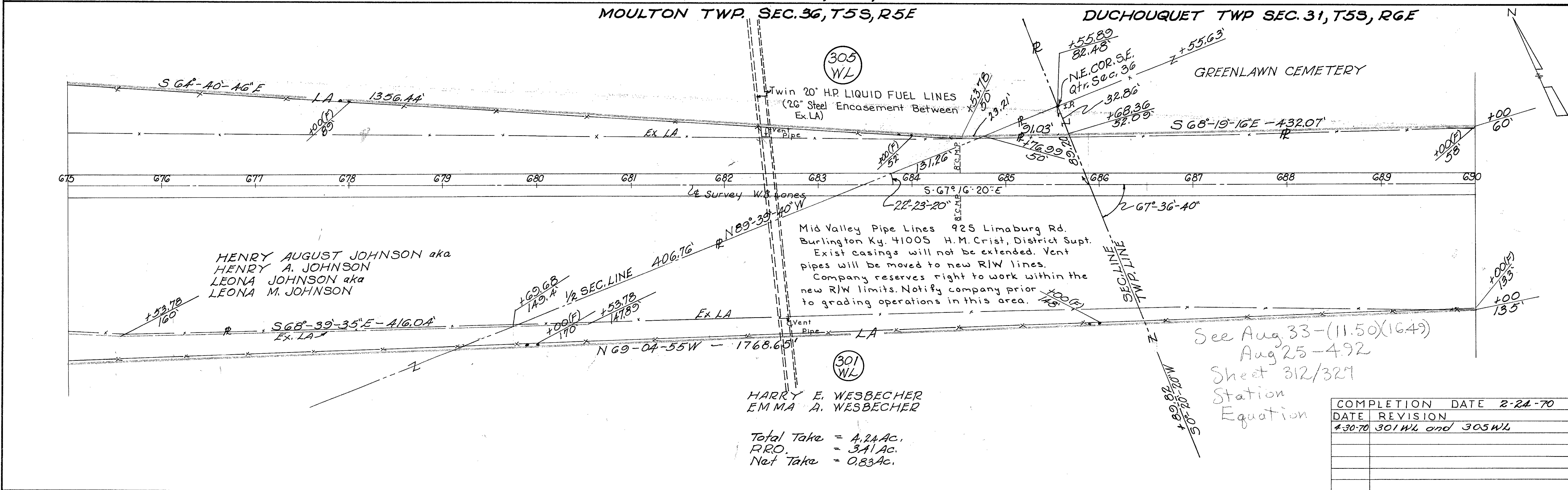

HARRY E. WESBECHER
EMMA A. WESBECHER

Total Take = 4.24 Ac.
RRR = 3.41 Ac.
Net Take = 0.83 Ac.

See Aug 33-(11.50)(16.49)
Aug 25-4.92
Sheet 312/321
Station Equation

DATE	REVISION	DATE
4-30-70	301 WL and 305 WL	2-24-70

DUCHOUQUET TWP. SEC 31, T55, R6E

LIMITED ACCESS

FED. RD. DIVISION	STATE	PROJECT
2	OHIO	

AUGLAIZE COUNTY
AUG 33- G.25

602
621

26
A1

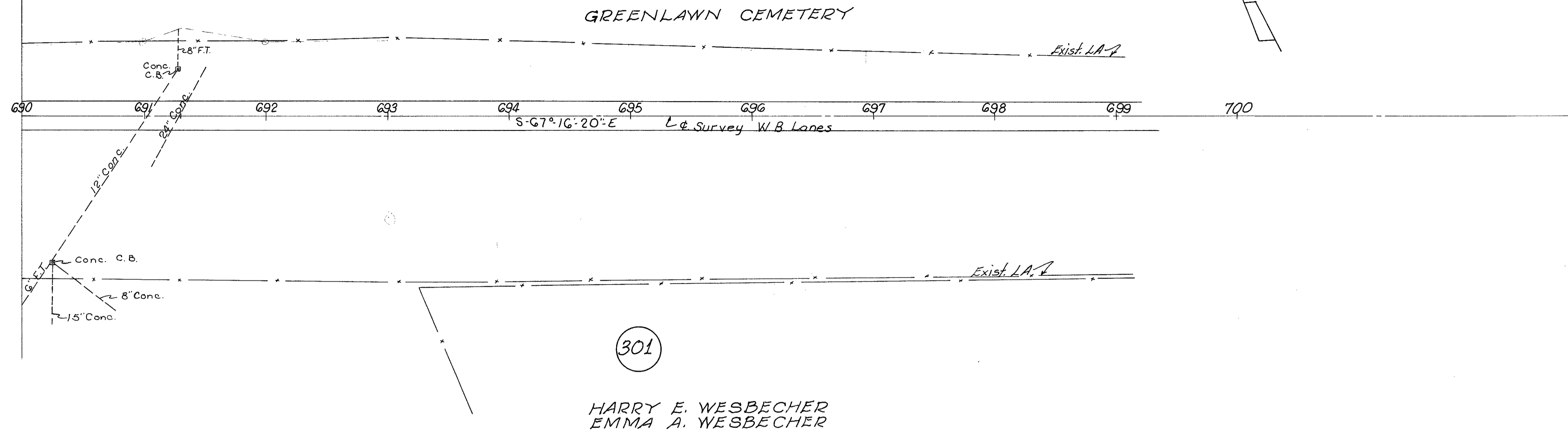

COMPLETION DATE 2-24-70	
DATE	REVISION

TOWNLINE ROAD

SEC 31 T5S-R5E MOULTON TWP

EMORY E. ZWIEBEL & DORRIS L. ZWIEBEL (L.C.)
EMIL HEGEMIER (FEE)

PRO TAKE 0.49 Ac.
NET TAKE 1.61 Ac.

FED. RD. DIVISION	STATE	PROJECT	607
2	OHIO		621

AUGLAIZE COUNTY

AUG 33-6.25

27
41

It is intended by these plans that the state will provide drives as listed below at the time of the construction of the future Grade Separation

Res. Dr., Lt. 8+32, 5% Grade
Res. Dr., Rt. 12+00, 6% Grade
Res. Dr., Lt. 28+00, 6% Grade
Res. Dr., Rt. 28+00, 6% Grade

NOTE: Access to prop U.S.R. 33 Via. Townline-Kossuth Rd. to be eliminated when future grade separation constructed

D' MERIA J. HOLLENBACHER
ORVILLE W. HOLLENBACHER

PRO TAKE 0.60 Ac.
NET TAKE 2.68 Ac.

PRO TAKE NONE
NET TAKE 0.04 Ac.

SEC 36 T5S-R4E NOBLE TWP.

SEC. 31-T5S-R5E MOULTON TWP.

Townline-Kossuth Rd.
40' Exist R/W Vol. 3 Pg. 124
No Data

EMORY E. ZWIEBEL & DORRIS L. ZWIEBEL

PRO TAKE 0.43 Ac.
NET TAKE 1.24 Ac.

WILLIAM J. HEINRICH
& PAULINE M. HEINRICH
Brother & Sister

PRO TAKE 0.40 Ac.
NET TAKE 1.55 Ac.

DRUSILLA WOOD CAYLOR
fka. DRUSILLA WOOD

SEC 36 T5S-R4E

NOBLE TWP

COMPLETION DATE	REVISION
2-24-70	

MOULTON TWP. SEC. 32-T5S-R5E
GLYNWOOD ROAD

FED. RD. DIVISION	STATE	PROJECT
2	OHIO	

HARRY H. GEARING a.k.a. H. H. GEARING & LENA M. GEARING

HARRY D. & CARROL W. RUPERT

PRO. NONE NET TAKE 0.06 AC.
LEONARD & MATILDA WATERMAN

AUGLAIZE COUNTY
AUG 33- 6.25

PRO. 0.12 AC. NET TAKE 0.10 AC. (229)

PRO. 0.21 AC. NET TAKE 0.69 AC. (228)

PRO. 0.09 AC. NET TAKE 0.10 AC. (23A)

PRO. 0.33 AC. NET TAKE 1.18 AC. (227)

NOTE: Access To Prop U.S.R. 33 Via Glynwood New Knoxville Rd. To Be Eliminated When Future Grade Separation is Constructed

BRUNO & SADIE BERG

BEULAH MAE STEINBAUGH

MOULTON TWP. SEC. 31-T5S-R5E

MOULTON TWP. SEC. 32 T5S-R5E

LEONARD & MATILDA WATERMAN H.F.W.

PRO TAKE 0.15 Ac. NET TAKE 0.79 Ac. (228 A)

EUGENE C. TUTTLE & MAXIME A TUTTLE (L.C.)
WILLIAM E. & WILMA CARMICHAEL (F.F.E.)

PRO TAKE 0.12 Ac. NET TAKE 0.20 Ac. (231)

PEARL BLANK

PRO TAKE 0.13 Ac. NET TAKE 0.16 Ac. (233)

Dale & Joan Stevely (Tax Map, Dated 1-15-66)

Glynwood - New Knoxville Rd. 40' Exist RW By easements-1963 Vol. 183 Pages 39 to 41

PRO TAKE 0.44 Ac. NET TAKE 1.37 Ac. (227 A)

BEULAH MAE STEINBAUGH

COMPLETION DATE		2-24-70
DATE	REVISION	

It is intended by these plans that the State will provide drives as listed below at the time of the construction of the future grade separation

Res. Dr. Lt. 21+90 4% Grade	Field Dr. Rt. 21+70 1% Grade
Res. Dr. Lt. 22+58 4% Grade	Field Dr. Lt. 34+40-10% Grade
Res. Dr. Lt. 24+35 4% Grade	Res. Dr. Lt. 36+57.5 6% Grade
	Res. Dr. Lt. 37+89 5% Grade

MOULTON TWP. SEC. 31 T5S-R5E

FED. RD. DIVISION	STATE	PROJECT
2	OHIO	

AUGLAIZE COUNTY
AUG 33-6.25

609
621
29
41

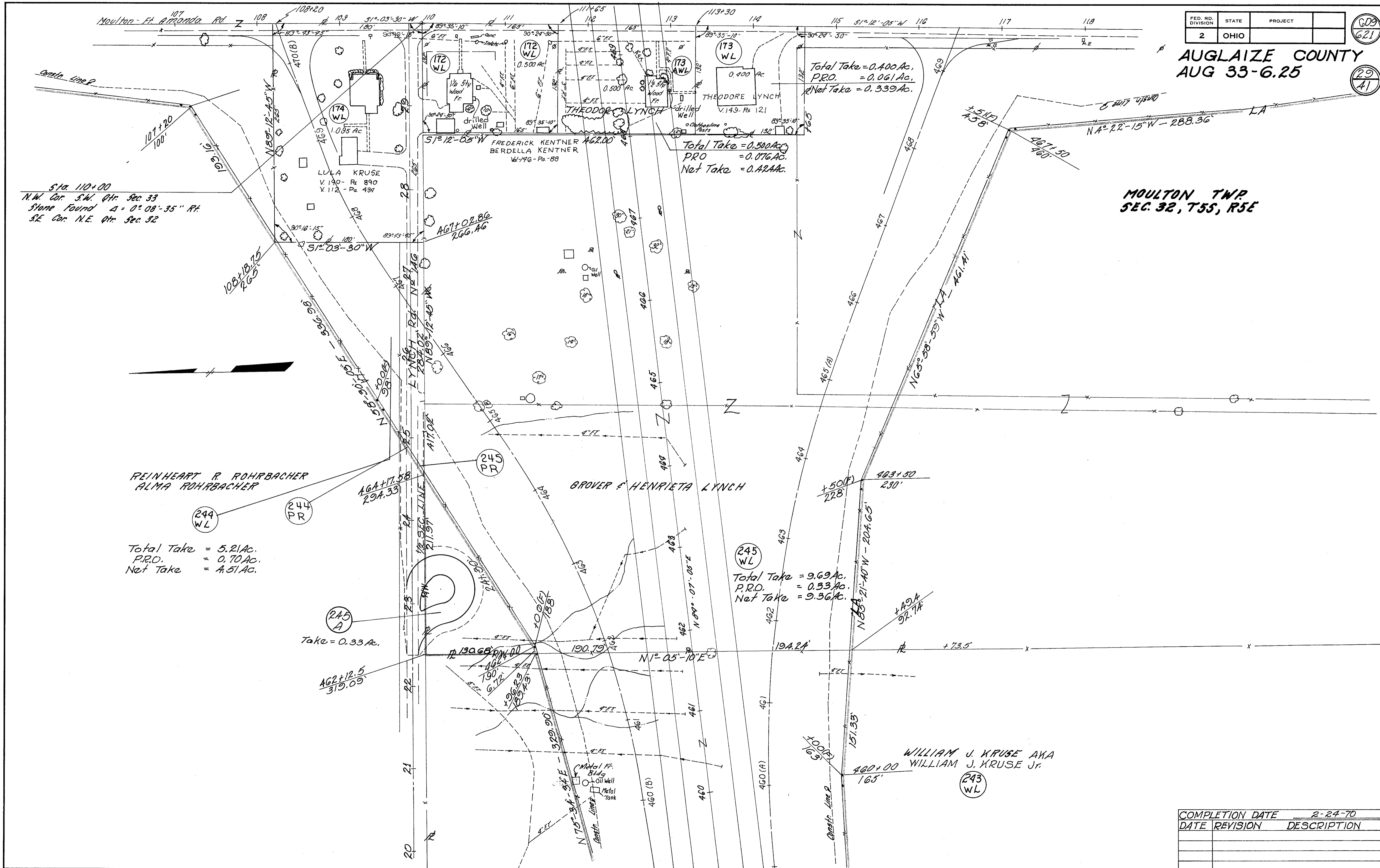

Sta. 110+00
N.W. Cor. S.W. Qtr. Sec. 33
Stone Found $\Delta = 0^\circ 08' 35''$ Rt.
S.E. Cor. N.E. Qtr. Sec. 32

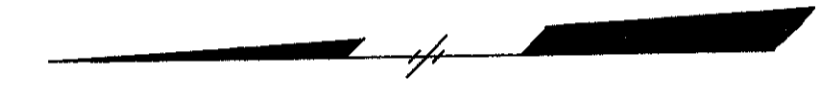

REINHART R. ROHRBACHER
ALMA ROHRBACHER

Total Take = 5.21 Ac.
P.R.O. = 0.70 Ac.
Net Take = 4.51 Ac.

245 A
Take = 0.33 Ac.

245 WL
Total Take = 9.69 Ac.
P.R.O. = 0.33 Ac.
Net Take = 9.36 Ac.

WILLIAM J. KRUSE AKA
WILLIAM J. KRUSE Jr.

MOULTON TWP
SEC. 32, T5S, R5E

COMPLETION DATE	2-24-70	
DATE	REVISION	DESCRIPTION

MOULTON - FT. AMANDA ROAD
MOULTON TWP. SEC. 33 T5 R5

FED. RD. DIVISION	STATE	PROJECT
2	OHIO	

AUGLAIZE COUNTY
AUG. - 33 ÷ 6.25

610
621
30
A1

NOTE: Exist. Right of Way now 50' as of 1944 County Engineer's Records.

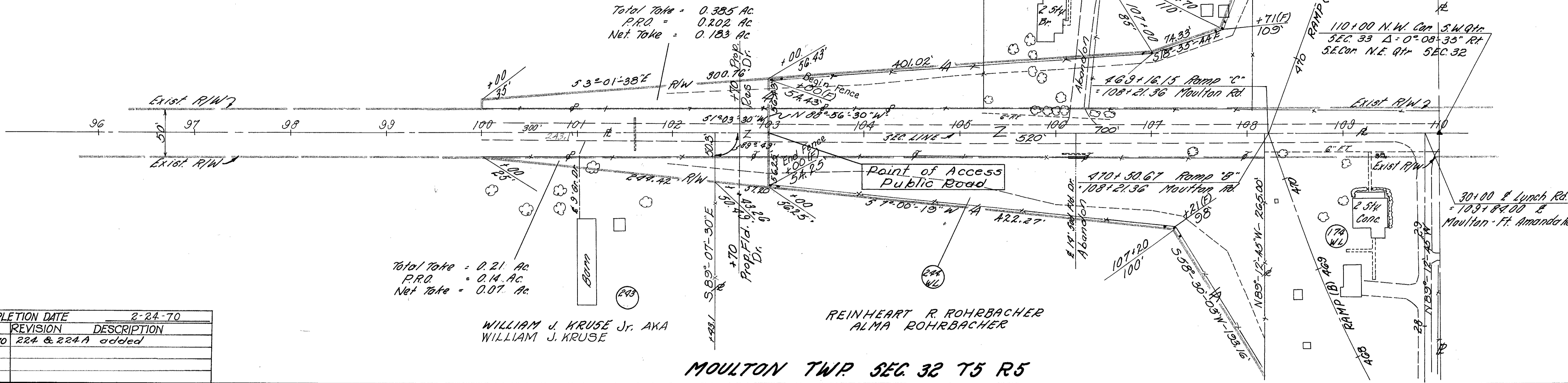

COMPLETION DATE	2-24-70	
DATE	REVISION	DESCRIPTION
3-9-70	224 & 224 A	added

MOULTON TWP. SEC. 32 T5 R5

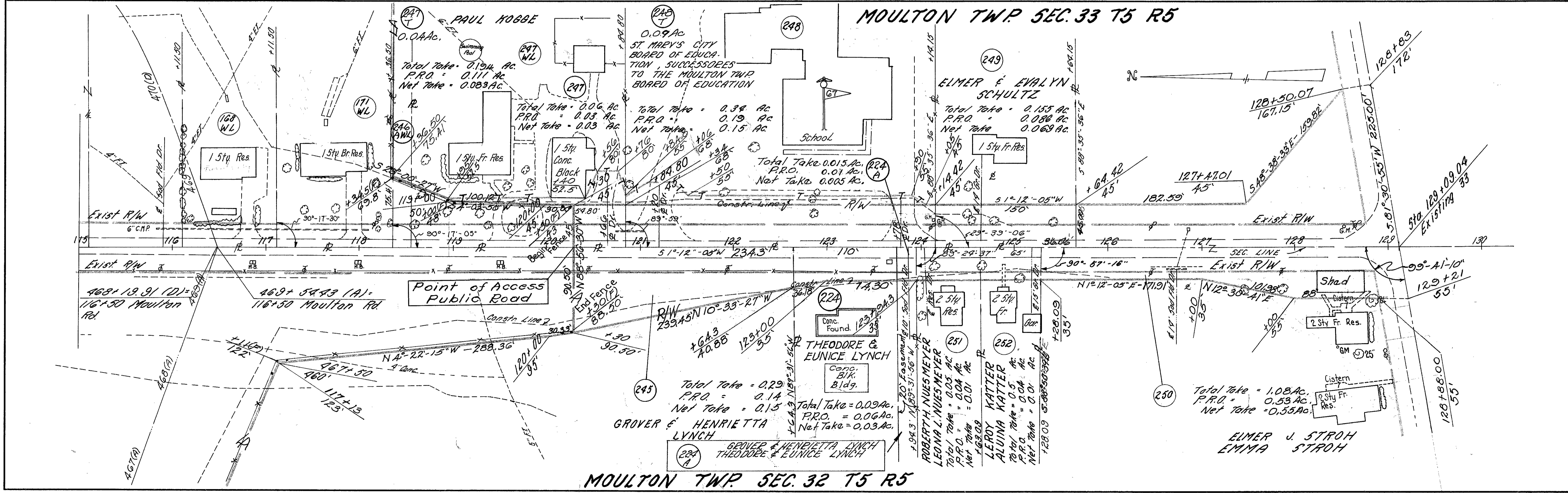

MOULTON TWP. SEC. 32 T5 R5

MOULTON TWP. SEC. 33, T55, R5E

FED. RD. DIVISION	STATE	PROJECT
2	OHIO	

AUGLAIZE COUNTY
AUG. - 33 ÷ 6.25

61
621

31
41

169
EL
Total Take = 13.09 Ac.
P.R.O. = None
Net Take = 13.09 Ac

676.10'
N88°-36'-40"W

COMPLETION DATE	2-24-70	
DATE	REVISION	DESCRIPTION
3-17-70	169 EL added	

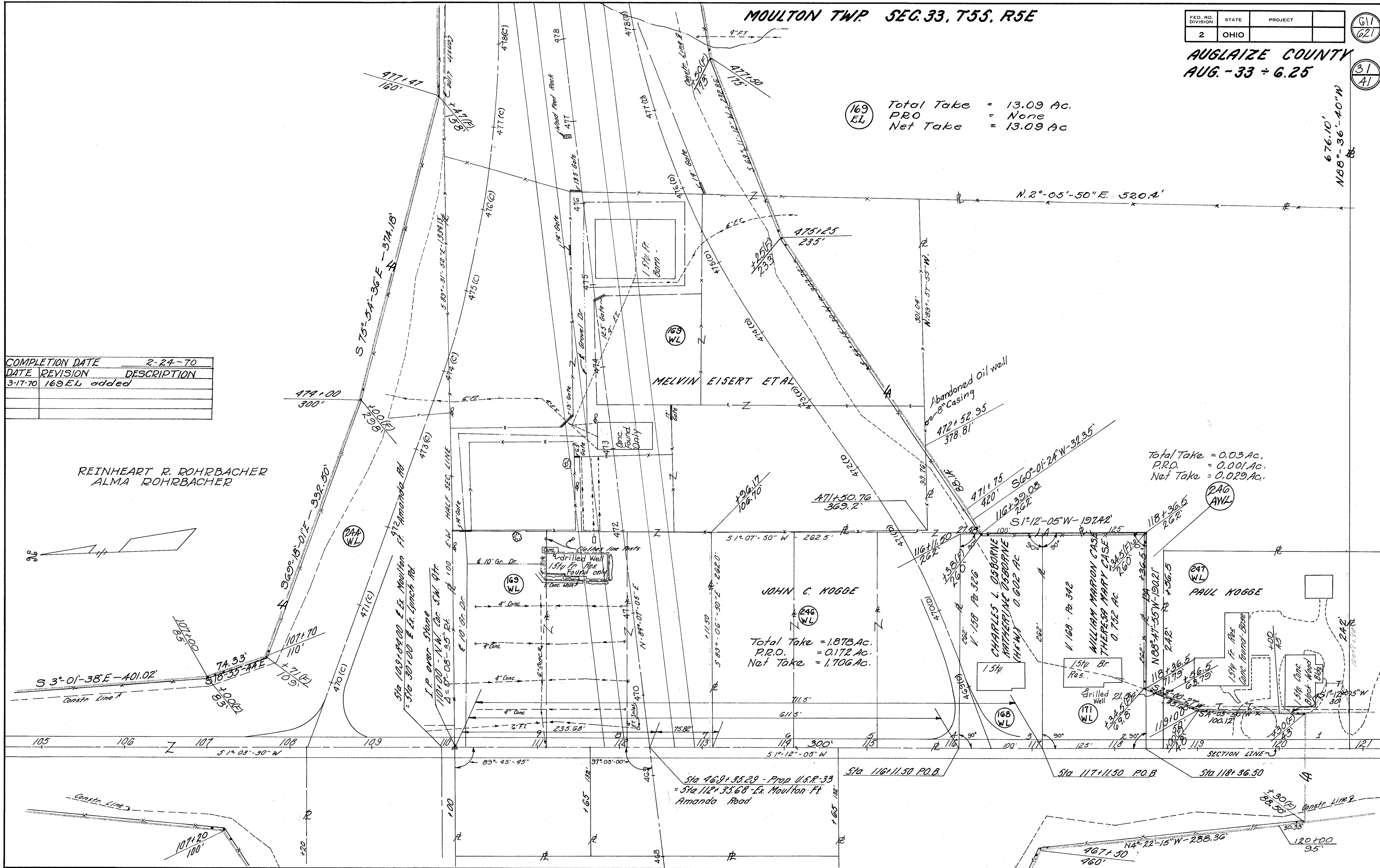

REINHART R. ROHRBACHER
ALMA ROHRBACHER

MELVIN EISERT ET AL

JOHN C. HOGGE

PAUL HOGGE

Total Take = 1.878 Ac.
P.R.O. = 0.172 Ac.
Net Take = 1.706 Ac

Total Take = 0.03 Ac.
P.R.O. = 0.001 Ac.
Net Take = 0.029 Ac.

EXCESS LAND PLAT

MOULTON TWP. SEC. 33, T. 5S., R. 5E.

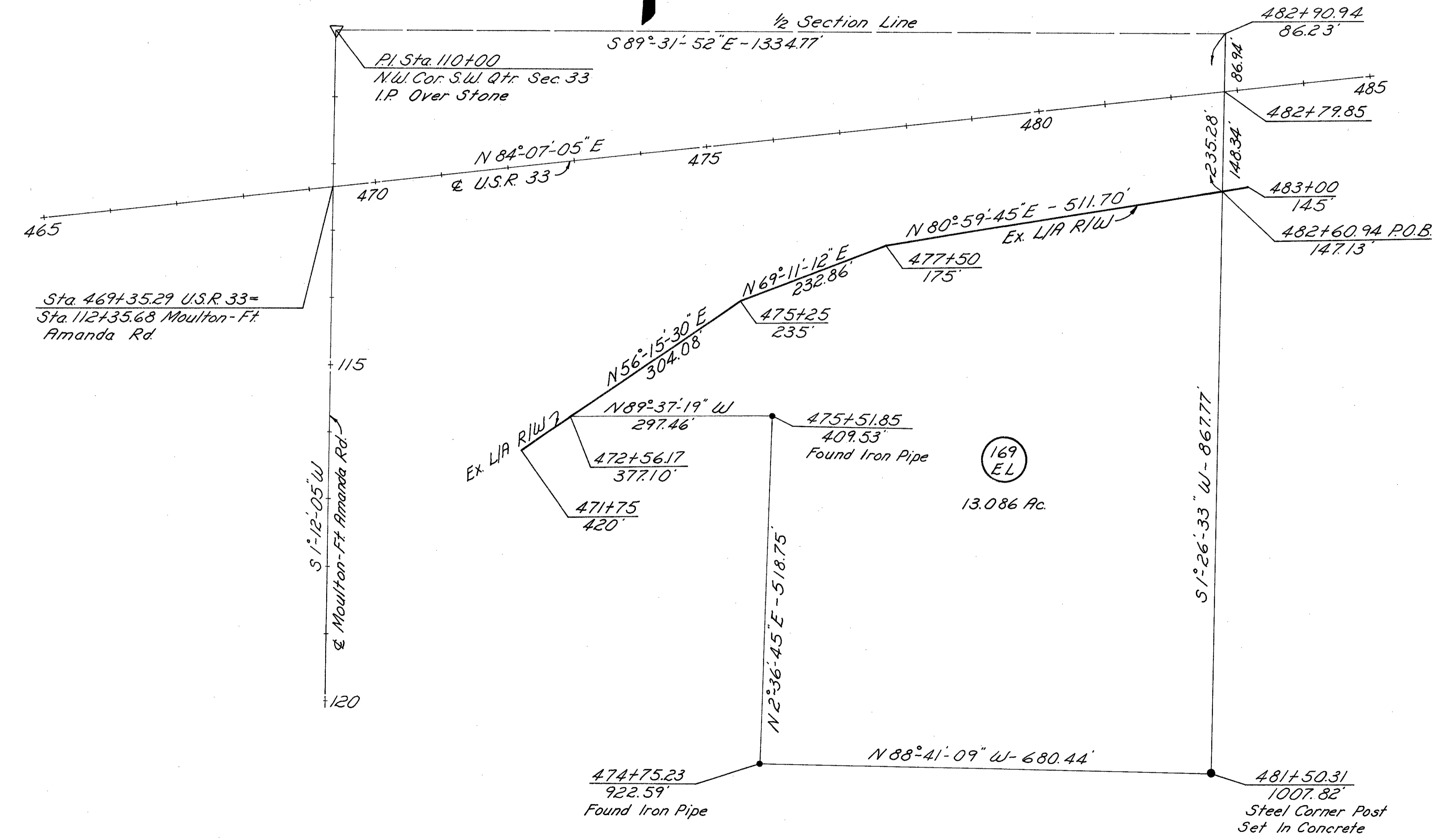
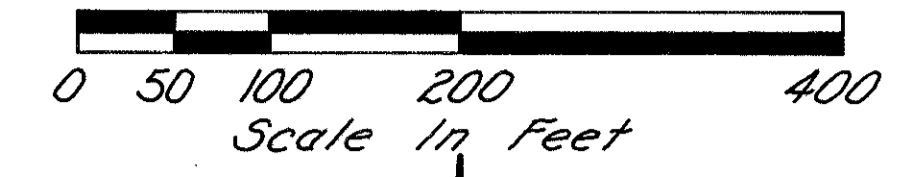

Parcel 169EL Sold To Virgil J. Brown 10-28-82.
Recorded Volume 261, Page 201.

RECORDED	I hereby certify that this plat is a true delineation of a survey made by the Ohio Department of Transportation in 1982. <i>Richard R. Helmlinger</i> Richard R. Helmlinger - Reg. Surveyor # 5421
AUGLAIZE COUNTY	
DATE: 11-2-82	
VOL.: 1	
PAGE: 68	

Kruse Rd

11

MOULTON TWP. SEC. 33 T5S R5E KRUSE ROAD

LIMITED ACCESS

FED. RD. DIVISION	STATE	PROJECT	612 621
2	OHIO		

AUGLAIZE COUNTY
AUG-33-G.25

32 41

As a result of an agreement between the State of Ohio and Auglaize County, the County will construct a public bituminous surfaced road between Kruse Rd & Moulton Ft. Amanda Rd, along a line between Sec. 33 & Sec. 28. See Sheet N#587

KRUSE RD 33' EX R/W Auglaize Co
Road Records VOL 10, P 1AB, 192A

COMPLETION DATE 2-24-70	
DATE	REVISION

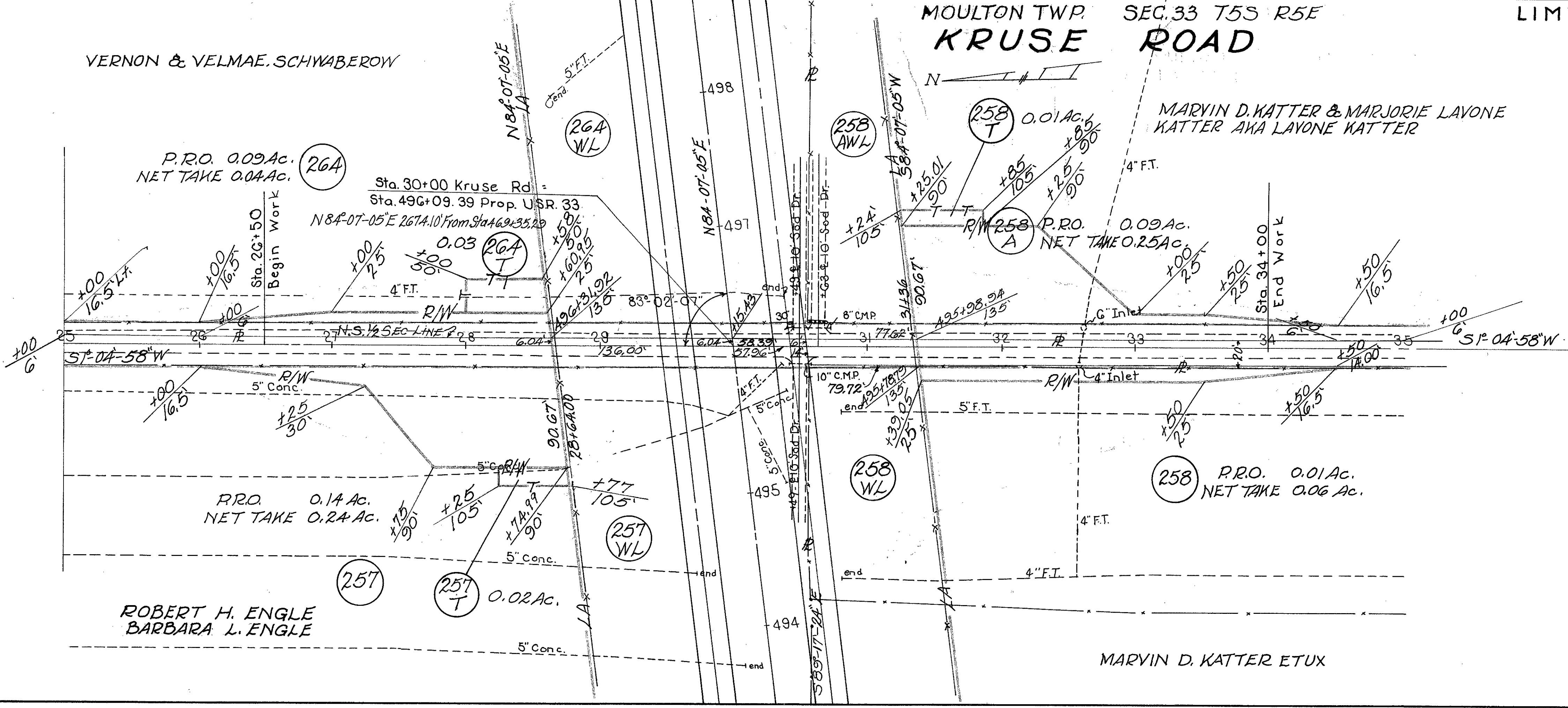

CHANNEL STA 442+65

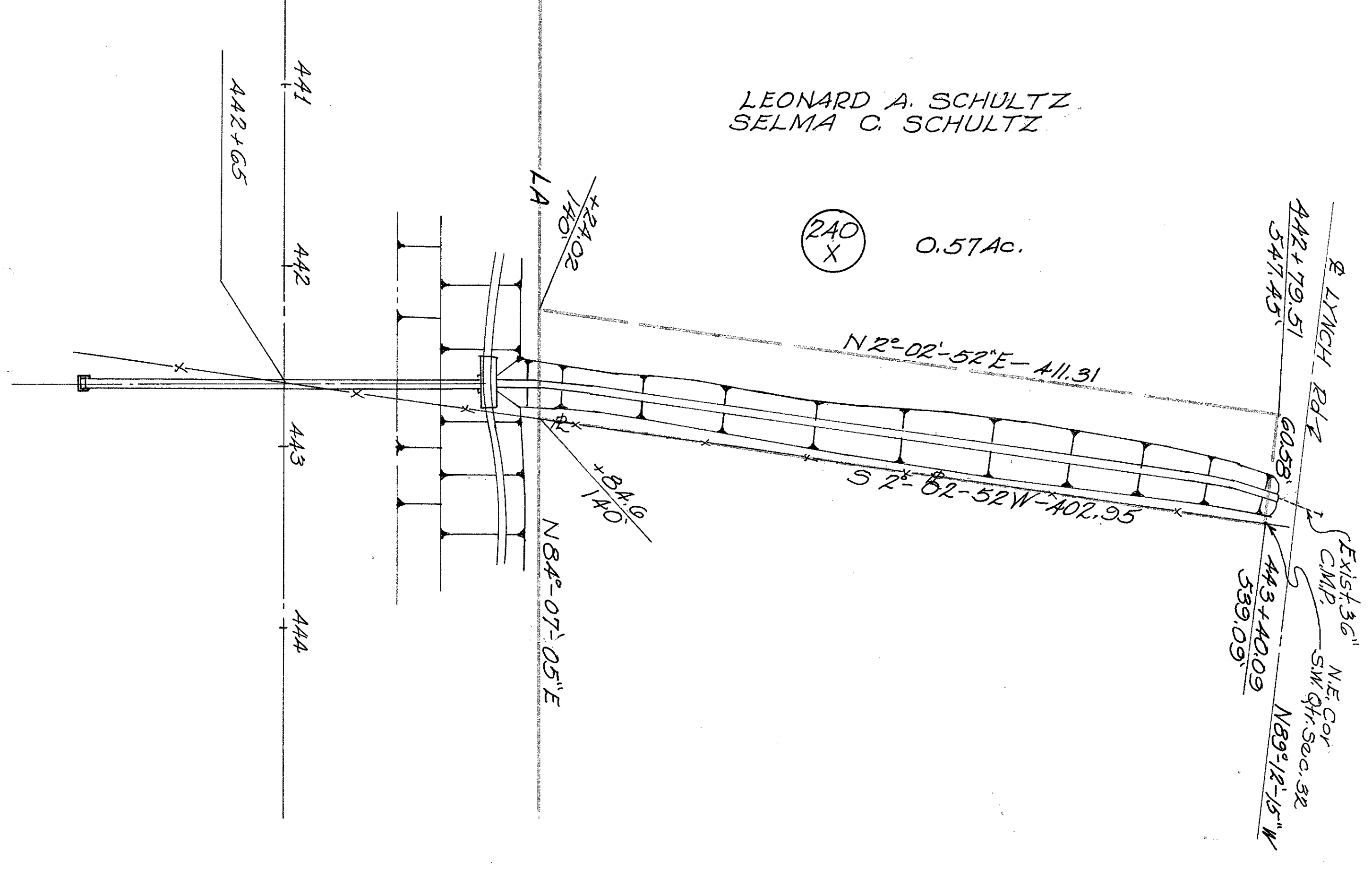

BAY RD 40' EXIST. RW
VOL 3, PG. 254 1866

BAY ROAD

SEC 34 T5S R5E MOULTON TWP

FED. RD. DIVISION	STATE	PROJECT
2	OHIO	

613
621

AUGLAIZE COUNTY
AUG. 33 - 6.25

33
41

EDNA MYERS

WILLIAM H. & NORMA A. MAXWELL

PRO. 0.19Ac.
NET TAKE 0.29Ac. (271)

PRO. 0.35Ac.
NET TAKE 1.37Ac. (272)

PRO. 0.68Ac.
NET TAKE 1.93Ac. (266)

JOHN F. & GOLDIE FAY WEBER ET AL. (See Sheet)

NOTE: It is Intended By These Plans That The State Will Provide Drives As Listed Below At The Time Of The Construction Of The Future Grade Separation

Field Dr. Lt. 17+48 1% Grade
Res. Dr. Lt. 21+15 8% Grade
Res. Dr. Rt. 21+15 8% Grade
Field Dr. Lt. 39+00 10% Grade
Res. Dr. Rt. 42+37 4% Grade

NOTE: Access To Prop. U.S.R. 33 Via Bay Rd. To Be Eliminated When Future Grade Separation Constructed.

SEC 34 T5S R5E MOULTON TWP

WILLIAM H. & NORMA A. MAXWELL

PRO. TAKE 0.71Ac.
NET TAKE 2.28Ac. (272 A)

PRO. 0.62Ac
NET TAKE 1.84Ac. (266 A)

JOHN F. & GOLDIE FAY WEBER ET AL

COMPLETION DATE		2-24-70
DATE	REVISION	

CURVE DATA EX USR 33 From ICH 165 Plans
Δ = 1°-30' LT. L = 750.0'
D = 0°-12' R = 28647.9'
T = 375.0' P.I. = 263+92.29

KETTLERSVILLE ROAD

MOULTON TWP. SEC. 35 - T5S - R5E

FED. RD. DIVISION	STATE	PROJECT	
2	OHIO		

AUGLAIZE COUNTY
AUG. 33-6.25

ROLAND J. GERSTNER & MARIE GERSTNER Both Unmarried

289 PRO TAKE 0.43 Ac.
NET TAKE 1.64 Ac.

NOTE: Access To Prop U.S.R. 33 Via Kettlersville Rd To Be Eliminated When Future Grade Separation Constructed.

NOTE: At Time of Construction of Future Grade Separation Land Owners May Construct Drives At Their Own Expense To The Rt. Of Sta. 32+40 & To The Rt. Of Sta. 33+40

It is intended By These Plans That The State Will Provide Drives As Listed Below At The Time Of The Construction Of The Future Grade Separation

- Res. Dr. Lt. Sta. 20+00 6% Grade
- Res. Dr. Rt. Sta. 20+00 6% Grade
- Res. Dr. Rt. Sta. 35+57 8% Grade
- Res. Dr. Rt. Sta. 35+97 8% Grade
- Res. Dr. Lt. Sta. 38+58 4% Grade
- Res. Dr. Rt. Sta. 38+58 4% Grade

CARL & ESTHER KOENIG H & W

290 PRO TAKE 0.11 Ac.
NET TAKE 0.13 Ac.

Exist. R/W

51-13-22.5 W, 432.14' From I.P. Over Stone, NE Corn Sec. 34 (NW Cor. Sec. 35) To Sta. 17+00

283 PRO TAKE 0.11 Ac.
NET TAKE 0.12 Ac.

ANNA JULIEN KATTER & B.H. KATTER

LOT 17
LOTS 14, 15, 16, & 17 Are Of Unrecorded Plat Subdivision E 1/2 Sec 34 - T5S - R5E

ANNA JULIEN &

MOULTON TWP. SEC. 34 - T5S - R5E

MOULTON TWP. SEC. 35 - T5S - R5E

ROLAND J. GERSTNER & MARIE GERSTNER (Both Unmarried)

289 PRO TAKE 0.41 Ac.
NET TAKE 1.43 Ac.

From I.P. Over Stone in N.E. Cor. Sec. 34 (SW. Cor. Sec. 35) S1°13'-22.5"W 1732.14' To Sta. 577+04.71

289 WL

Sta. 577+04.71 & U.S.R. 33
Sta. 30+00 & Kettlersville Rd., Rd. III, Twp.

Exist. R/W

SECTION LINE

277 PRO TAKE 0.05 Ac.
NET TAKE 0.18 Ac.

278 PRO TAKE 0.09 Ac.
NET TAKE 0.32 Ac.

280 PRO TAKE 0.13 Ac.
NET TAKE 0.23 Ac.

281 PRO TAKE 0.02 Ac.
NET TAKE 0.04 Ac.

275 WL

275 A

277 PRO NONE
NET TAKE 0.02 Ac.

279 PRO TAKE 0.05 Ac.
NET TAKE 0.12 Ac.

DONALD & LOLA MARIE BRAUTIGAM LOT 14 H & W

MOULTON TWP SEC. 34 - T5S - R5E

FRANK & ALTHEA GOODWIN

CHARLIE L. & SANDRA JANE COMER

COMPLETION DATE	2-24-70
DATE	REVISION

MOULTON TWP. SEC. 35, T5, R5

FED. RD. DIVISION	STATE	PROJECT	
2	OHIO		

AUGLAIZE COUNTY
AUG 33 - 6.25

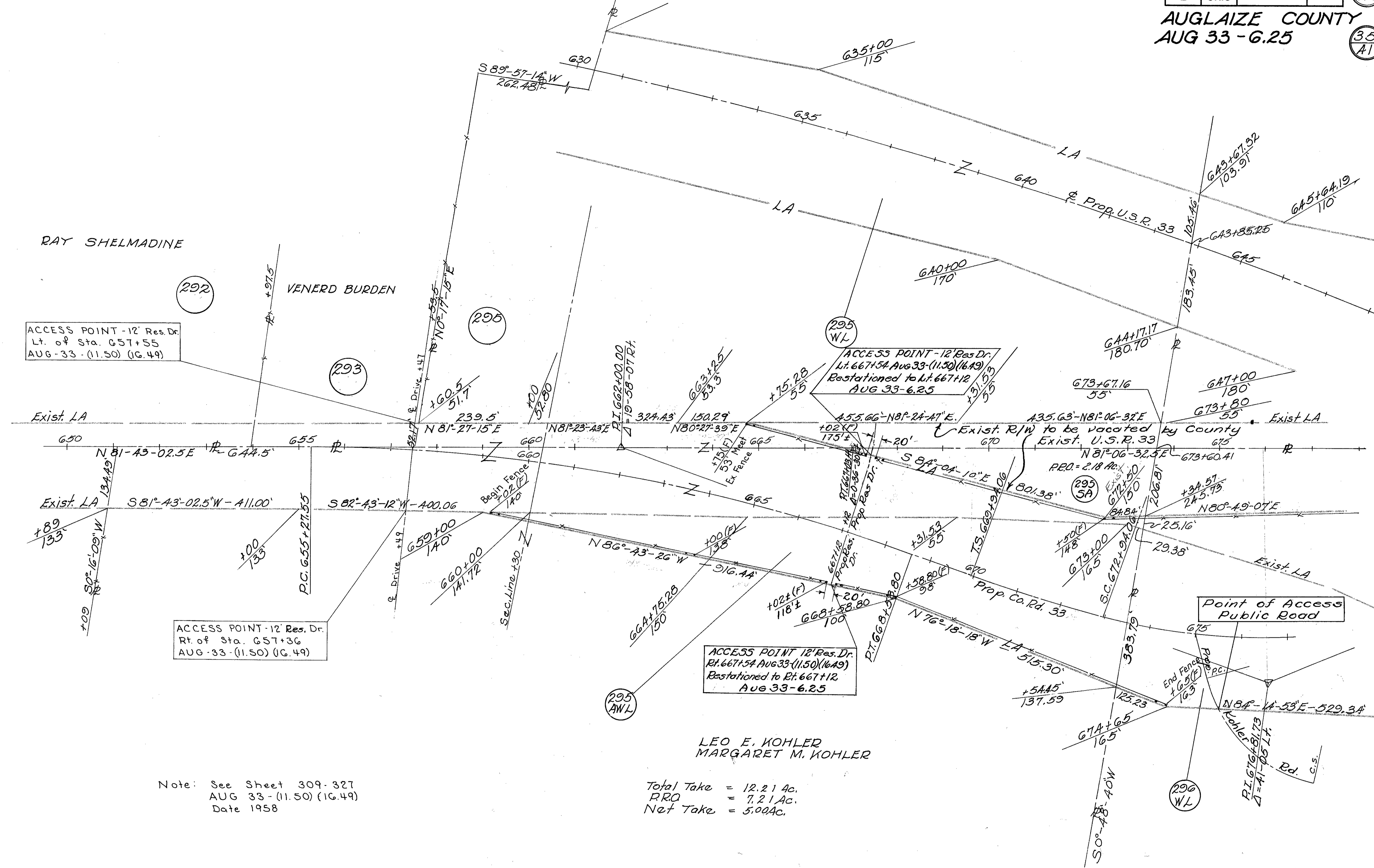

ACCESS POINT - 12' Res. Dr.
Lt. of Sta. 657+55
AUG-33-(11.50)(16.49)

ACCESS POINT - 12' Res. Dr.
Rt. of Sta. 657+36
AUG-33-(11.50)(16.49)

ACCESS POINT 12' Res. Dr.
Rt. 667+54 Aug 33-(11.50)(16.49)
Restored to Rt. 667+12
AUG 33-6.25

Note: See Sheet 309-32T
AUG 33-(11.50)(16.49)
Date 1958

Total Take = 12.21 Ac.
PRQ = 7.21 Ac.
Net Take = 5.00 Ac.

DATE	REVISION	COMPLETION DATE
7-16-70	292-T, 293-T1, 295-T2 eliminated	2-24-70
10-28-70	Fence 667+02 to 667+22 Rt. & Lt.	
10-30-70	Added 2955A	

U.S.R. 33 / C.R. 33 A
INTERCHANGE

MOULTON TWP. SEC. 36, T5S, R5E

FED. RD. DIVISION	STATE	PROJECT	616 621
2	OHIO		36 41

AUGLAIZE COUNTY
AUG 33 - 6.25

SEE SHEET N^o 41

Bearing Equation
R. Fox Ranch Road
Sta. 26+18 to Sta. 30+00 Parcel 299 WL,
use S. 0°15'58"W - Sta. 26+18 to Sta. 30+00
Parcel 305 WL use S. 0°55'25"W.

GEORGE O. MORRIS
EMMA E. MORRIS

Total Take = 11.239 Ac.
P.R.O. = 1.18 Ac.
Net Take = 10.059 Ac.

HENRY A. JOHNSON
LEONA M. JOHNSON

Total Take = 20.84 Ac.
P.R.O. = 11.06 Ac.
Net Take = 9.78 Ac.

FREDERICK L. KOHLER

PAUL A. KOHLER
CLARA R. KOHLER

Total Take = 19.82 Ac.
P.R.O. = 17.29 Ac.
Net Take = 2.53 Ac.

DATE	REVISION	DATE	REVISION
4-30-70	305 WL	2-24-70	
10-30-70	Added 296SA, 297SA, 299SA		
2-11-71	Re Plat Cemetery & Res. changed		
5-6-71	296, 297, 297WL, 305WL Areas & Dimension		

MOULTON TWP. SEC. 36, T5S, R5E

C.R. 33A

FED. RD. DIVISION	STATE	PROJECT
2	OHIO	

AUGLAIZE COUNTY
AUG. 33 - 6.25

IYO J. KRAMER
CAMILLE A. KRAMER H&W
DARWIN N. FROST
ANNE R. FROST H&W

VENERD BURDEN
GRACE BURDEN

LEO E. KOHLER
MARGARET M. KOHLER

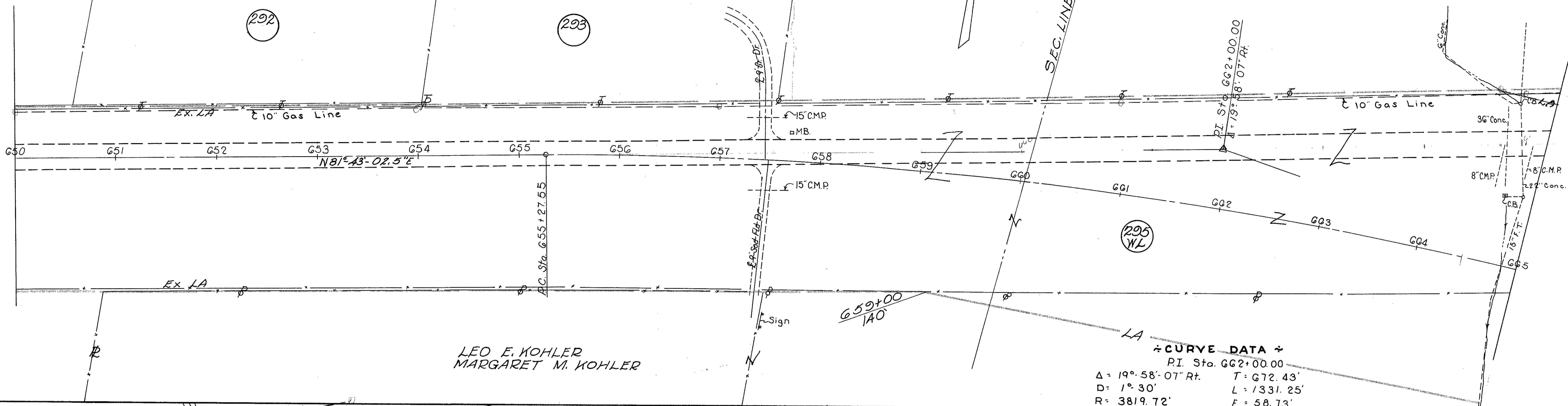

MOULTON TWP. SEC. 36, T5S, R5E

FREDERICK L. KOHLER

LEO E. KOHLER
MARGARET M. KOHLER
See Sheet N. 35

See Sheet
N. 36

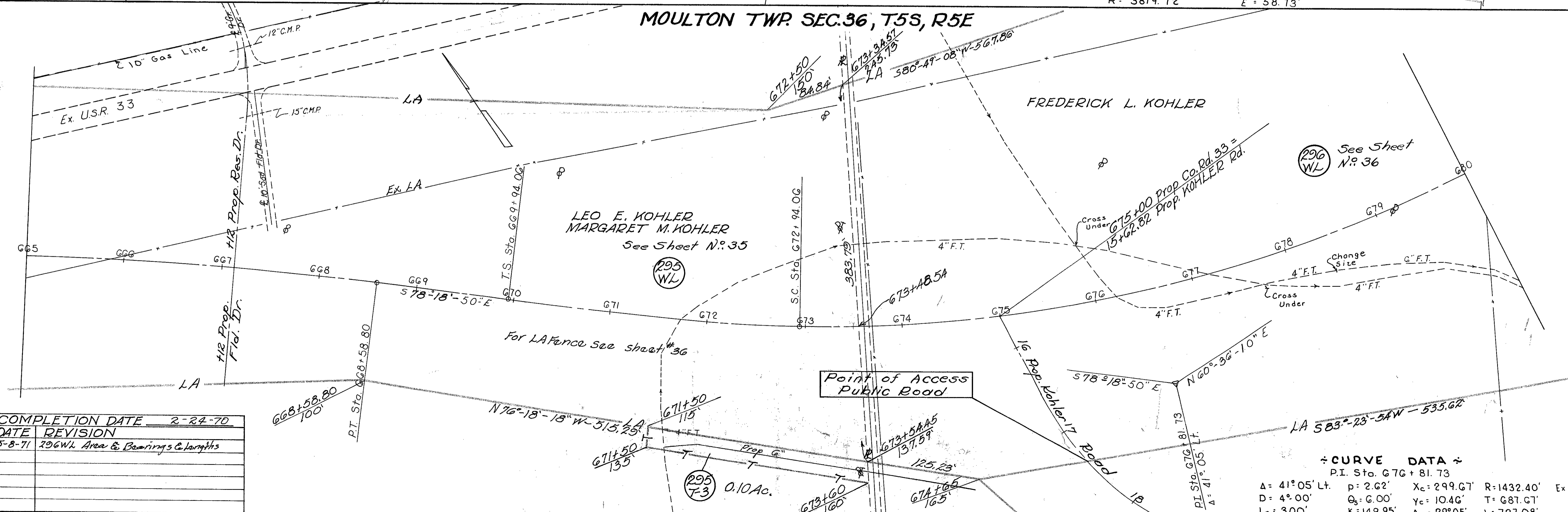

DATE	REVISION
2-24-70	COMPLETION DATE
5-8-71	296 WL Area & Bearings & Lengths

MOULTON TWP. SEC. 36, T5S, R5E

FED. RD. DIVISION	STATE	PROJECT
2	OHIO	

618
621

AUGLAIZE COUNTY
AUG. 33-6.25

38
41

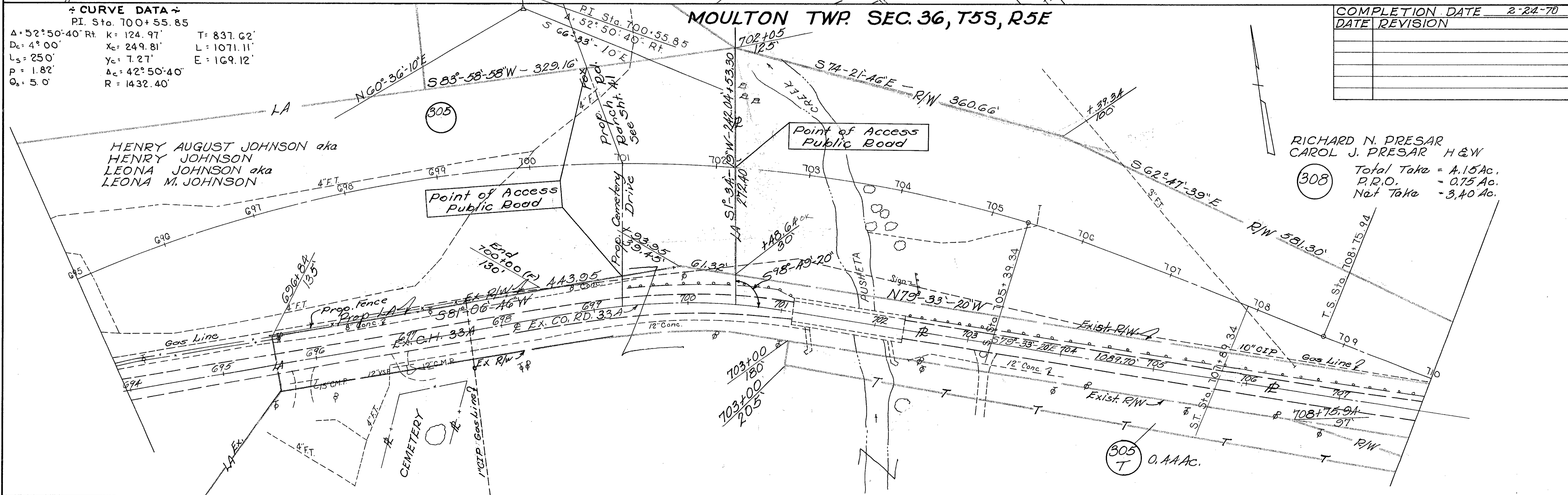
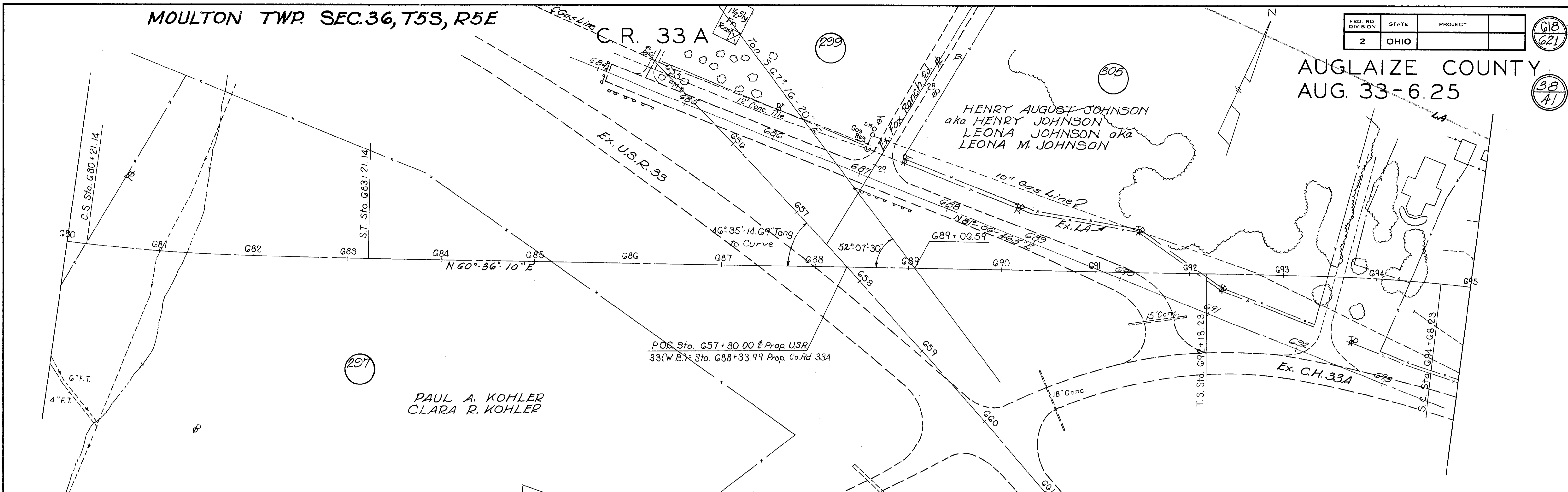

± CURVE DATA ±
PI Sta. 700+55.85
Δ = 52°50'40" Rt. K = 124.97 T = 837.62
Dc = 4°00' Xc = 249.81 L = 1071.11
Ls = 250' Yc = 7.27' E = 169.12'
P = 1.82' Δc = 42°50'40'
Qc = 5.0' R = 1432.40'

COMPLETION DATE	2-24-70
DATE	REVISION

RICHARD N. PRESAR
CAROL J. PRESAR H & W
308
Total Take = 4.15 Ac.
P.R.O. = 0.75 Ac.
Net Take = 3.40 Ac.

~ CURVE DATA ~
 P.I. Sta. 711 + 64.35
 Δ = 13°00'10" Lt. K = 124.97' T = 288.41'
 Dc = 4°00' Xc = 249.81' L = 75.01'
 Ls = 250' Yc = 7.27' Ex = 11.10'
 Os = 5.0' Δc = 3°00'10"
 p = 1.82' R = 1432.40'

C. R. 33A

FED. RD. DIVISION	STATE	PROJECT
2	OHIO	

619
621

AUGLAIZE COUNTY
 AUG 33-6.25

39
41

RICHARD N. PRESAR
 CAROL J. PRESAR H&W
 Total 0.03 Ac.

HENRY AUGUST JOHNSON aka
 HENRY JOHNSON
 LEONA JOHNSON aka
 LEONA M. JOHNSON

Total Take = 0.88 Ac.
 P.R.O. = 0.48 Ac.
 Net Take = 0.40 Ac.

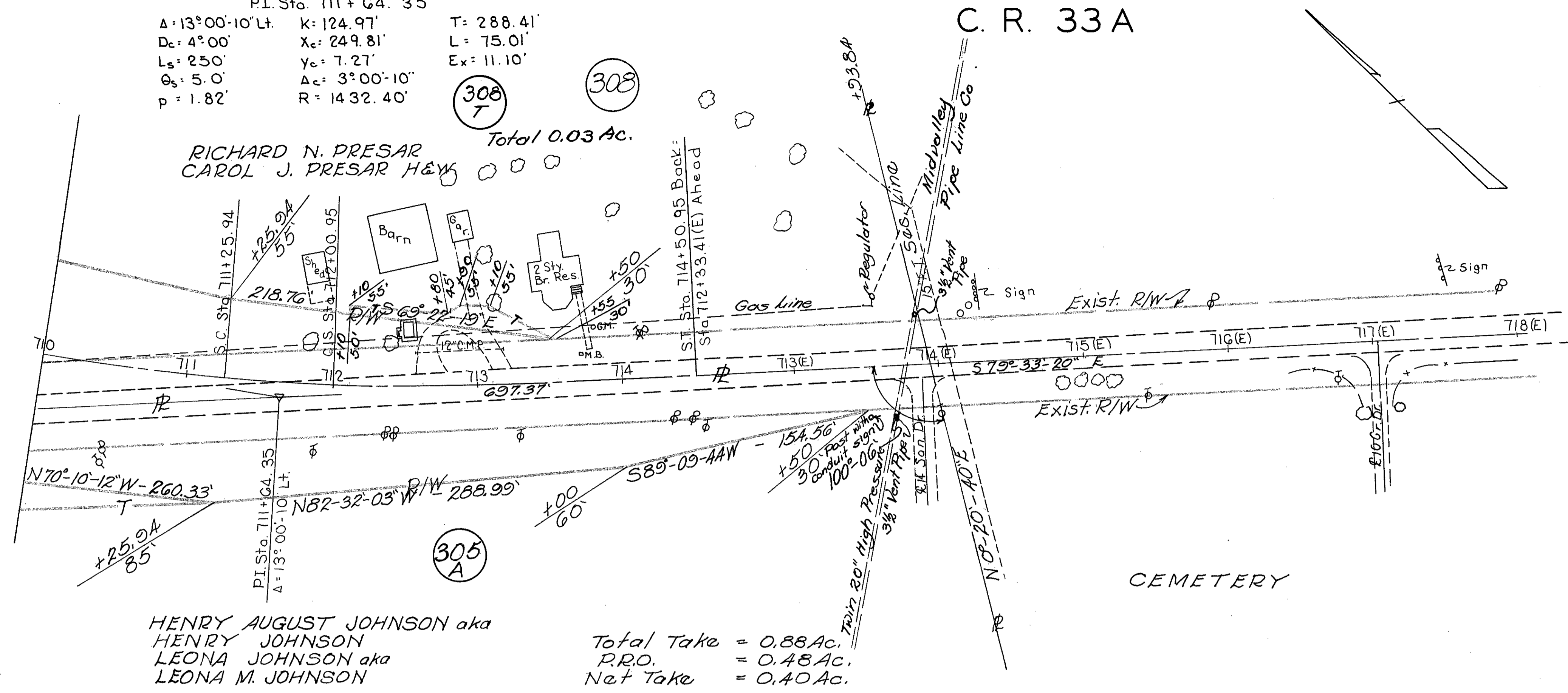

COMPLETION DATE		2-24-70
DATE	REVISION	
9-30-71	308T added	

RELOCATED KOHLER ROAD

MOLTON TWP. SEC. 36, T5S, R5E

FED. RD. DIVISION	STATE	PROJECT
2	OHIO	

620
621

AUGLAIZE COUNTY
AUG 33-6.25

40
41

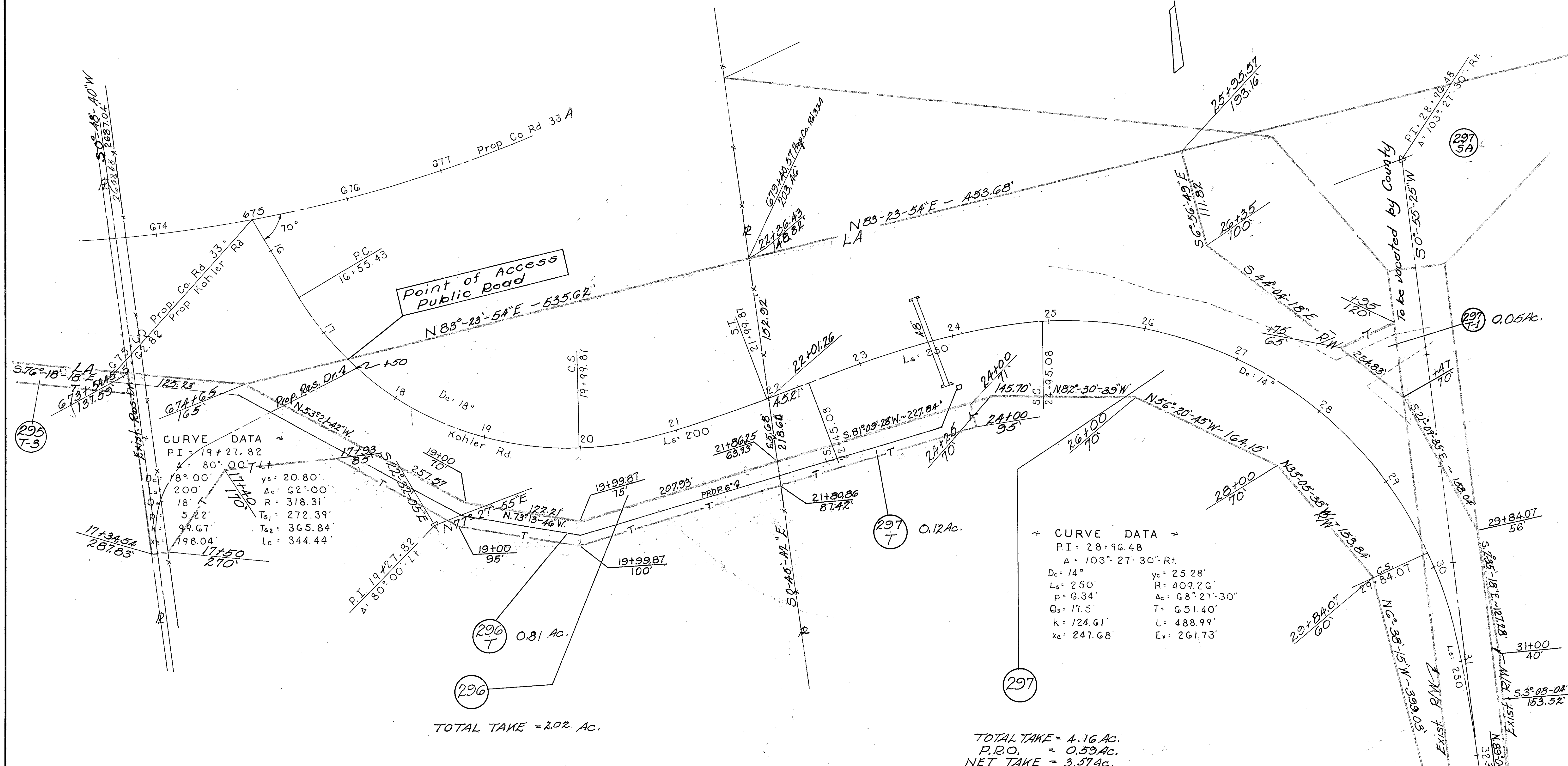

CURVE DATA

PI = 19+27.82
 $\Delta = 80^\circ 00' \text{ LT}$
 $D_c = 18^\circ$
 $L_s = 200'$
 $p = 6.34'$
 $Q_s = 17.5'$
 $K = 124.61'$
 $x_c = 247.68'$
 $y_c = 20.80'$
 $\Delta_c = 62^\circ 00'$
 $R = 318.31'$
 $T_s1 = 272.39'$
 $T_s2 = 365.84'$
 $L_c = 344.44'$

CURVE DATA

PI = 28+96.48
 $\Delta = 103^\circ 27' 30'' \text{ Rt}$
 $D_c = 14^\circ$
 $L_s = 250'$
 $p = 6.34'$
 $Q_s = 17.5'$
 $K = 124.61'$
 $x_c = 247.68'$
 $y_c = 25.28'$
 $R = 409.26'$
 $\Delta_c = 68^\circ 27' 30''$
 $T = 651.40'$
 $L = 488.99'$
 $E_x = 261.73'$

TOTAL TAKE = 2.02 AC.

TOTAL TAKE = 4.16 AC.
P.R.O. = 0.59 AC.
NET TAKE = 3.57 AC.

FREDERICK L. KOHLER

PAUL A. KOHLER
CLARA R. KOHLER

DATE	REVISION	COMPLETION DATE
8-24-70		
9-9-70	296, 296T, 297, 297T	
10-30-70	Added 297.5A	
5-5-71	296, 296T, 297, 297T, Areas & R/W Lines	

32+50
30'

FOX RANCH ROAD RELOCATION

MOULTON TWP. SEC. 36, T5S, R5E

FED. RD. DIVISION	STATE	PROJECT
2	OHIO	

AUGLAIZE COUNTY
AUG 33 - 6.25

FOX RANCH RD. 40' Ex. RW AUGLAIZE CO.
Road Records VOL 3, P. 108, 1852

~ CURVE DATA ~
 P.I. = 25+13.74
 Δ = 44° 55' 20"
 D = 5° 00' R = 1145.92'
 L_s = 250' A_c = 32° 25' 20"
 Q_s = 6.25' T = 559.63'
 P = 2.27' L = 648.44'
 K = 124.95' E_x = 96.52'
 X_c = 249.70'
 Y_c = 9.08'

~ CURVE DATA ~
 P.I. = 20+33.80
 Δ = 46° 42' 40" Rt.
 D = 31° L = 150.68'
 R = 184.82' E_x = 16.50'
 T = 79.81'

HENRY AUGUST JOHNSON AKA
 HENRY A. JOHNSON
 LEONA JOHNSON AKA
 LEONA M. JOHNSON

TOTAL TAKE = 4.65 Ac.
 P.R.O. = 0.11 Ac.
 NET TAKE = 4.54 Ac.

GEORGE O. MORRIS
 EMMA E. MORRIS

TOTAL TAKE = 0.41 Ac.
 P.R.O. = 0.21 Ac.
 NET TAKE = 0.20 Ac.

BEARING EQUATION
 Sta. 26+18 (Back) FOX RANCH Rd. = S0°55'25"W
 Sta. 26+18 (Ahead) FOX RANCH Rd. = S0°55'25"W
 All Bearings TH'S Street Are Referenced
 To S.0°55'25"W

~ CURVE DATA ~
 P.I. = 32+25.30
 Δ = 71° 35' 00"
 D = 38° 11' 50" R = 150'
 T = 108.15' L = 187.40'

DATE	REVISION	DATE	REVISION
5-10-71	Bearings on Fox Ranch Rd.	2-24-70	
5-4-71	299A Area		

Point of Access
Public Road

Prop. Co. Rd. 33A