

DESIGN DESIGNATION
 Current A.D.T. (1980) = 1830
 Design Year A.D.T.(2000) = 3440
 D.H.V. = 550
 D. = 60%
 T. = 3%
 V. = 30 MPH

STATE OF OHIO DEPARTMENT OF TRANSPORTATION

BEL-9-19.50

BELMONT COUNTY WHEELING TOWNSHIP

FHWA REGION	STATE	PROJECT
5	OHIO	

BEL-9-19.50

R/W ONLY BEL-9-19.50

CONVENTIONAL SIGNS

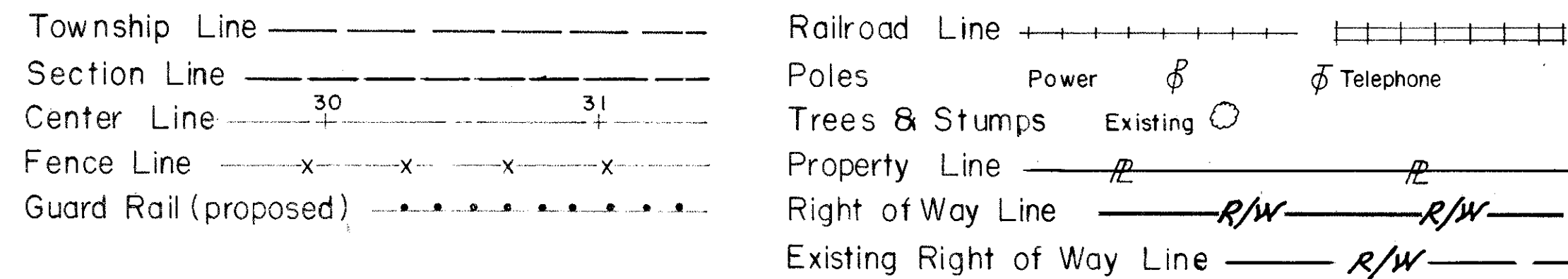

INDEX OF SHEETS

Title Sheet	1
Typical Section	2
General Notes	3,4
Calculations	5
General Summary	5
Plan and Profile	6
Cross Sections	7,8
Pavement Details and Calculations	9
Structure over 20' Span	10,18
Right of Way	19,20

R/W Plan Index

Sheet No.1 - Property and Utility Plan
 Sheet No.2 - Summary of Additional R/W and R/W Detail Line Sheet

LINE DATA

Begin Project STA. 30+72.00
 End Project STA. 32+02.00
 Length of Project 130.00 Lin. Ft. or 0.024 Mi.

Begin Work STA. 29+25.00
 End Work STA. 32+42.45
 Length of Work 317.45 Lin. Ft. or 0.060 Mi.

UNDERGROUND UTILITIES
 48 HOURS
BEFORE YOU DIG
 Call 800-362-2764 (Toll free)
 OHIO UTILITIES PROTECTION SERVICE

NON-MEMBERS
 MUST BE CALLED DIRECTLY

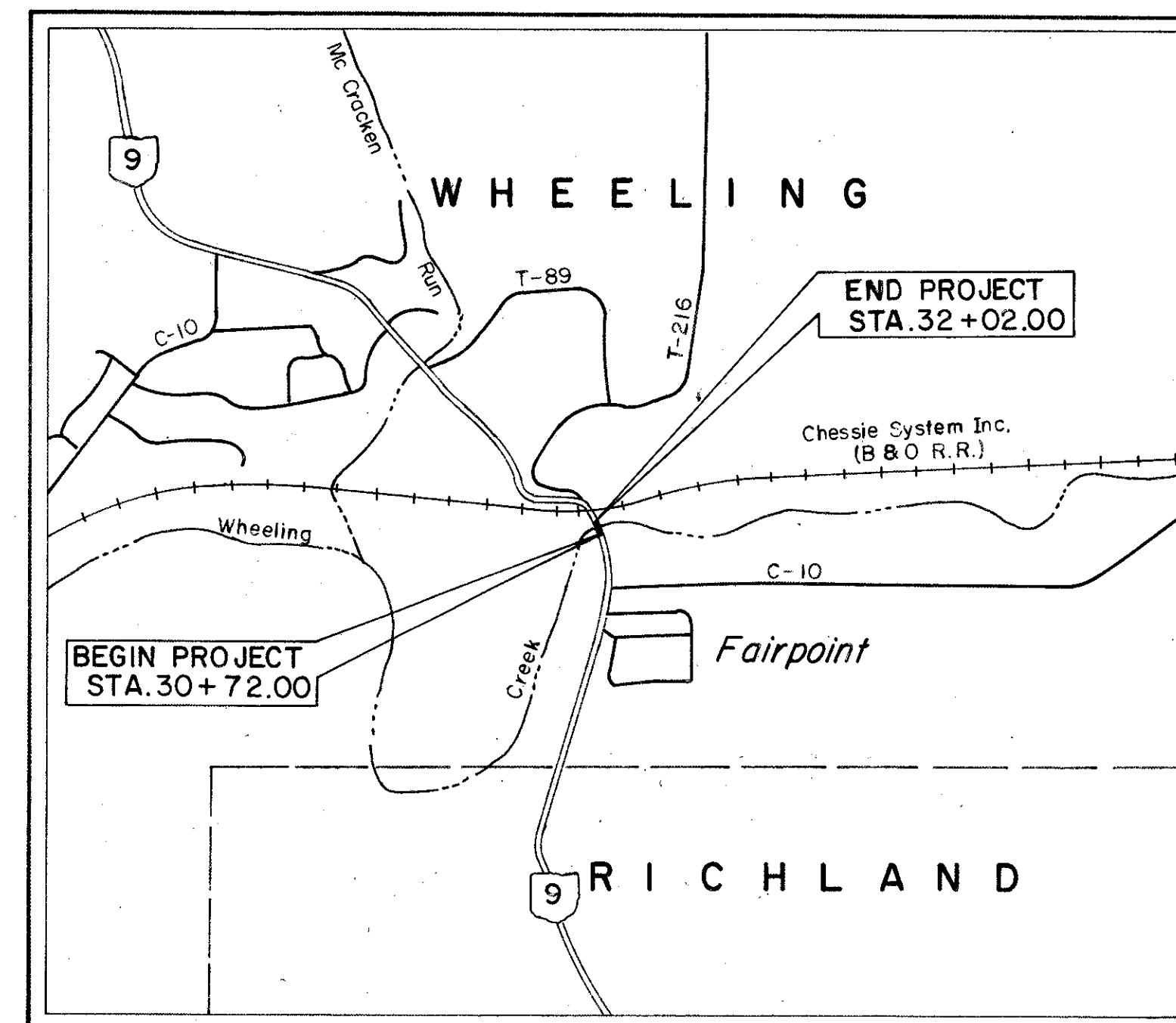

LOCATION MAP

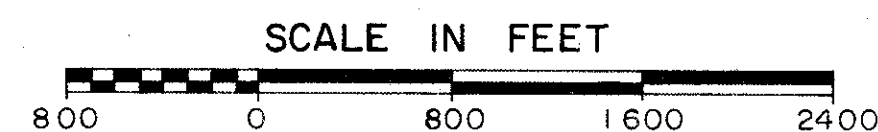

Portion to be improved _____
 State & Federal Routes _____
 Other Roads _____

SCALES

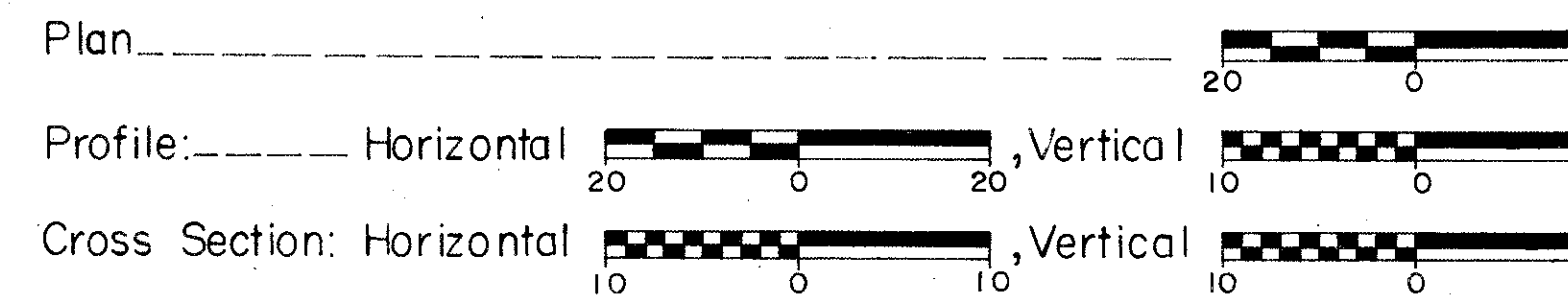

SUPPLEMENTAL PRINTS OF STANDARD CONSTRUCTION DRAWINGS				SUPPLEMENTAL SPECIFICATIONS	
BP-5	7-16-81	MC-3	6-1-73	836	3-12-75
BP-7	12-6-76				
CB-3A	5-1-79			1001	1-3-77
GR-1	2-5-82	AS-1-81	11-27-81		
GR-2-B	2-5-82	DBR-2-73	4-10-73	939	6-28-82
GR-3	2-5-82	CPA-2-73	4-10-73		
GR-4	2-5-82	CPP-2-73	4-10-73		
		CS-2-73	4-10-73		

1981 SPECIFICATIONS

The standard specifications of the State of Ohio, Department of Transportation, including changes and supplemental specifications listed in the proposal shall govern this improvement.

I hereby approve these plans and declare that the making of this improvement will not require the closing to traffic of the highway and that provisions for maintenance and safety of traffic will be as set forth in these plans and estimates.

Approved _____
 Date 12-3-82 District Deputy Director of Transportation

Approved _____
 Date _____ Engineer, Bureau of Bridges and Structural Design

Approved _____
 Date _____ Chief Engineer, Planning and Design

Approved _____
 Date _____ Director, Department of Transportation

Approved _____
 Date _____ Assistant Deputy Director for Real Estate

DEPARTMENT OF TRANSPORTATION
 FEDERAL HIGHWAY ADMINISTRATION

APPROVED: _____
 DIVISION ADMINISTRATOR DATE

Project: BEL-9-19.50
 Date of Letting _____ 19____, Contract No. _____

PROPERTY AND UTILITY PLAN

BELMONT COUNTY

WHEELING TOWNSHIP

T8N, R4W, SEC.13

FHWA REGION	STATE	STATE PROJECT NO.	19 20
5	OHIO	11498(0)	

BEL- 9-19.50

R/W PLAN

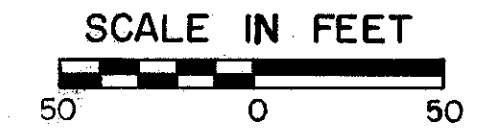

PUBLIC UTILITIES				
MARK	OWNER	UTILITY	ADDRESS	TELEPHONE
A	Ohio Power Company	Electric Power	301 Cleveland Ave., S.W. Canton, Ohio 44701	216 / 456-8173
B	Ohio Bell Telephone Company	Telephone	150 East Gay Street Columbus, Ohio 43215	614 / 223-8262
C	Belmont County Sanitary District 2	Water	P.O. Box 92 St. Clairsville, Ohio 43950	614 / 695-3144
D	Community T.C.I. of Ohio Inc.	T V Cable	P.O. Box 99 South Fourth Street Martins Ferry, Ohio 43935	614 / 633-2232

- PROPERTY OWNERS**
- ① Vasiliko S. Stifas
 - ② Tony Bartolo and Wanda Bartolo
 - ③ Fairpoint Mennonite Church
 - ④ The Baltimore and Ohio Railroad Company

**BEGIN ACQUISITION
STA. 29+63.86**

S.L.M. 19.50
**BEGIN PROJECT
STA. 30+72.00**
BRS-1199 ()

**END ACQUISITION
STA. 33+05.26**

**END PROJECT
STA. 32+02.00**
BRS-1199 ()

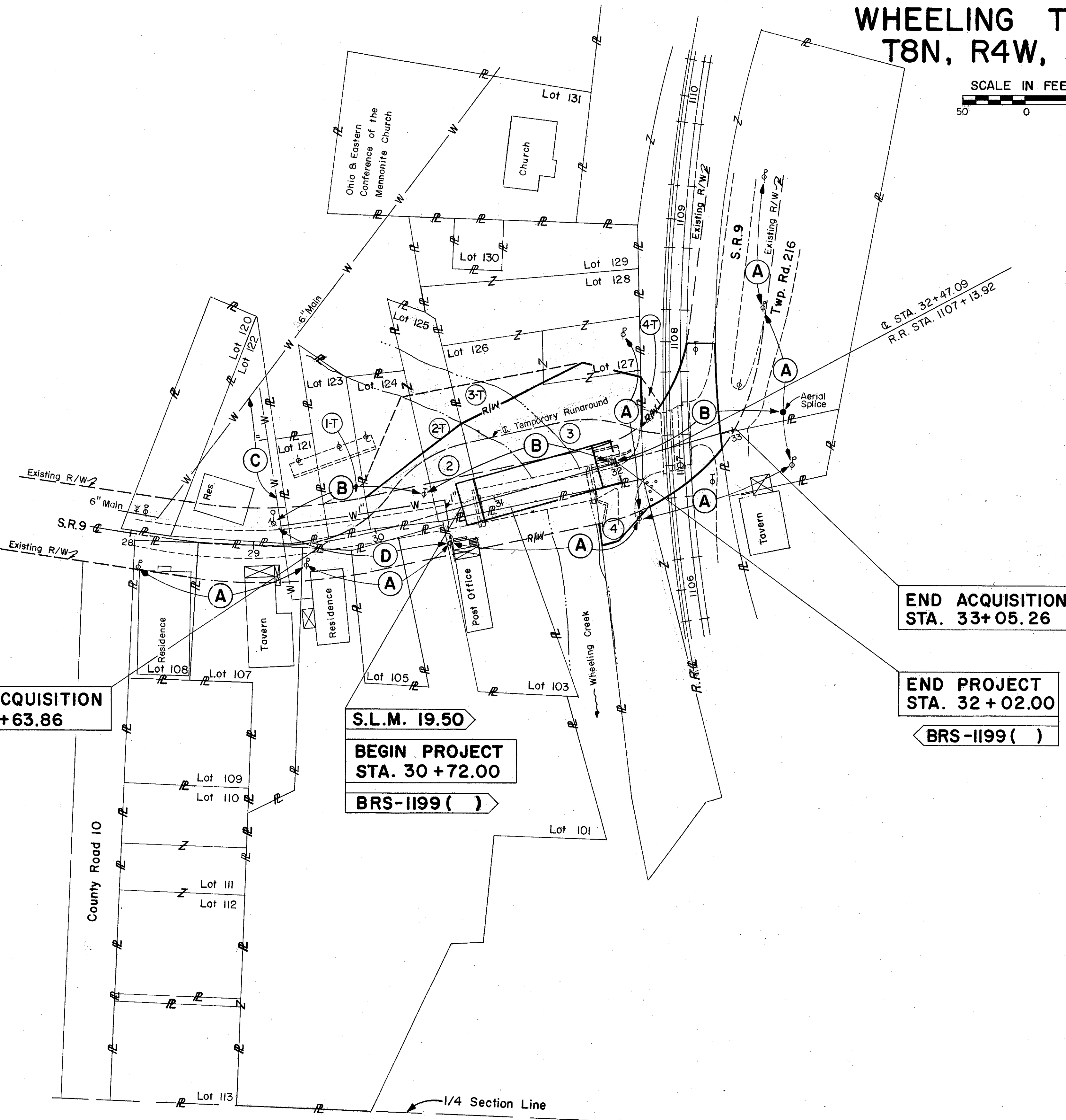

NOTE:
The Lot No's Are As Shown On The Belmont Co. Tax Map for identification purposes only and are not Lots in a Recorded Subdivision.

Revised Parcel No. 4	Dist. II	6-14-83
Revised Ownership for Parcel No. 4	Dist. II	3-7-83
REVISION	BY	DATE
COMPLETED		12-7-82

BELMONT COUNTY WHEELING TOWNSHIP T8N, R4W, SEC. 13

FHWA REGION	STATE	STATE PROJECT NO.
5	OHIO	11498(0)

20
20

BEL-9-19.50

R/W PLAN

2
2

P I STA. 29+33.19
Δ = 23°35'47"
D = 14°37'
T = 81.88'
L = 161.44'
E = 8.46'
R = 391.99'

* Temporary Pavement To Remain

SCALE IN FEET

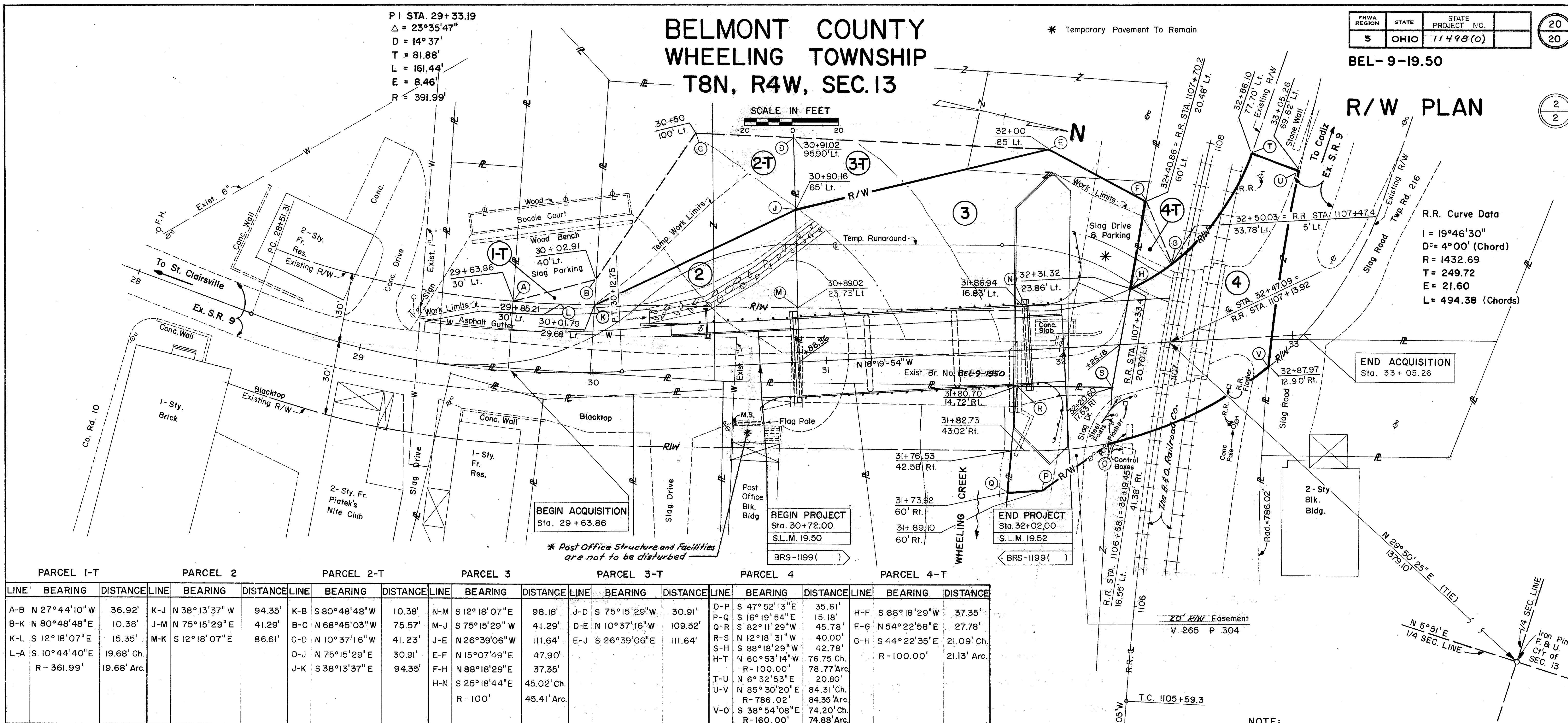

R.R. Curve Data
I = 19°46'30"
D = 4°00' (Chord)
R = 1432.69
T = 249.72
E = 21.60
L = 494.38 (Chords)

END ACQUISITION
Sta. 33 + 05.26

BEGIN ACQUISITION
Sta. 29 + 63.86

BEGIN PROJECT
Sta. 30 + 72.00
S.L.M. 19.50

END PROJECT
Sta. 32 + 02.00
S.L.M. 19.52

* Post Office Structure and Facilities are not to be disturbed

PARCEL 1-T			PARCEL 2			PARCEL 2-T			PARCEL 3			PARCEL 3-T			PARCEL 4			PARCEL 4-T		
LINE	BEARING	DISTANCE	LINE	BEARING	DISTANCE	LINE	BEARING	DISTANCE	LINE	BEARING	DISTANCE	LINE	BEARING	DISTANCE	LINE	BEARING	DISTANCE	LINE	BEARING	DISTANCE
A-B	N 27°44'10"W	36.92'	K-J	N 38°13'37"W	94.35'	K-B	S 80°48'48"W	10.38'	N-M	S 12°18'07"E	98.16'	J-D	S 75°15'29"W	30.91'	O-P	S 47°52'13"E	35.61'	H-F	S 88°18'29"W	37.35'
B-K	N 80°48'48"E	10.38'	J-M	N 75°15'29"E	41.29'	B-C	N 68°45'03"W	75.57'	M-J	S 75°15'29"W	41.29'	D-E	N 10°37'16"W	109.52'	P-Q	S 16°19'54"E	15.18'	F-G	N 54°22'58"E	27.78'
K-L	S 12°18'07"E	15.35'	M-K	S 12°18'07"E	86.61'	C-D	N 10°37'16"W	41.23'	J-E	N 26°39'06"W	111.64'	E-J	S 26°39'06"E	111.64'	Q-R	N 12°18'31"W	40.00'	R-S	N 12°18'31"W	40.00'
L-A	S 10°44'40"E R - 361.99'	19.68' Ch. 19.68' Arc.				C-D	N 10°37'16"W	41.23'	J-E	N 26°39'06"W	111.64'	E-J	S 26°39'06"E	111.64'	R-S	N 12°18'31"W	40.00'	G-H	S 44°22'35"E	21.09' Ch.
						D-J	N 75°15'29"E	30.91'	E-F	N 15°07'49"E	47.90'	F-H	N 88°18'29"E	37.35'	H-T	N 60°53'14"W	76.75' Ch.			21.13' Arc.
						J-K	S 38°13'37"E	94.35'	F-H	N 88°18'29"E	37.35'	H-N	S 25°18'44"E	45.02' Ch.	T-U	N 6°32'53"E	20.80'			
									H-N	S 25°18'44"E	45.02' Ch.				U-V	N 85°30'20"E	84.31' Ch.			
															V-O	N 85°30'20"E	84.35' Arc.			
																	84.35' Arc.			
																	74.20' Ch.			
																	74.88' Arc.			

NOTE:
Record Area After Outsales Minus Total P.R.O.
Minus Net Take Equals Net Residue.

** Lot No. As Shown On The Belmont Co. Tax Map for identification purposes only and are not Lots in a Recorded Subdivision.

SUMMARY OF ADDITIONAL RIGHT OF WAY REQUIRED

PARCEL NO.	OWNER	DEED RECORD			RECORD AREA	TOTAL PRO	TOTAL TAKE	PRO IN TAKE	NET TAKE	NET RES. RIGHT	NET RES. LEFT	BLDGS TO BE ACQD	REMARKS	TYPE FUND
		BOOK	PAGE	DATE										
1T	Vasiliko S. Stifas	257	70	8-14-24	4375 S.F.	998 S.F.	187 S.F.	0	187 S.F.	---	3377 S.F.	None	Provide Working Area For Temporary Runaround	STATE
2	Tony Bartolo and Wanda Bartolo	583	893	3-19-79	0.21 Ac.	0.037 Ac.	0.014 Ac.	0	0.014 Ac.	---	0.159 Ac.			
	do	599	197	3-30-81	0.125 Ac.	0.026 Ac.	0.027 Ac.	0	0.027 Ac.	---	0.072 Ac.			
2T	do						0.071 Ac.	0	0.071 Ac.	---			Provide Working Area For Temporary Runaround	
3	Fairpoint Mennonite Church	499	248	8-19-67	0.376 Ac.	0.103 Ac.	0.177 Ac.	0	0.177 Ac.	---	0.096 Ac.			
	do	499	657	9-16-67	0.078 Ac.	0	0.008 Ac.	0	0.008 Ac.	---	0.070 Ac.			
	do	512	190		0.167 Ac.	0	0	0	0	---	0.167 Ac.		Not Involved	
	do	515	209	12-23-69	0.157 Ac.	0	0	0	0	---	0.157 Ac.		do	
3T	do						0.039 Ac.	0	0.039 Ac.	---			Provide Working Area For Temporary Runaround	
4	The Baltimore and Ohio Railroad Company	152/209	53/333	104/359			0.158 Ac.	0.147 Ac.	0.011 Ac.				Parcel 788 of R.R. Valuation Map 1-OH-122.1(9)	
4T	do	104	359	10-7-1892			297 S.F.		297 S.F.				Provide Working Area For Temporary Runaround	

Revised Parcel No. 4 Dist. II 6-14-83
Revised Ownership for Parcel No 4 Dist. II 3-7-83
REVISION BY DATE
COMPLETED 12-7-82

R/W PLAN AND SUMMARY