

PT LOT  
WEST E  
1.512 ACRES  
213

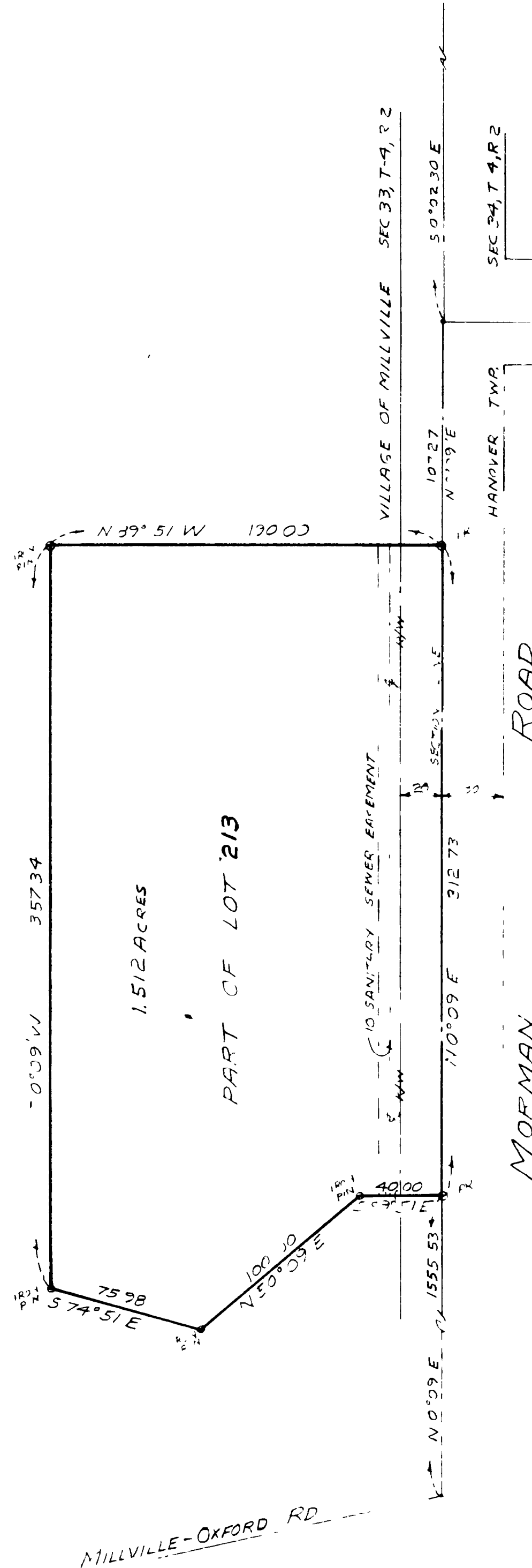

QUEEN ACRES  
SEC TWO & PART OF SEC ONE  
T-4, R-2, 1.512 ACRES BCOR.

REFERENCES:  
NOTES OF NELSON M CLINTON OF QUEEN ACRES  
NOTES OF ANNEXATION BK 985, PG 637  
NOTES OF THE PROJECT JOB 72-13

I HEREBY CERTIFY THAT THE ACCOMPANYING  
PLAT IS THE CORRECT RETURN OF A SURVEY MADE  
UNDER MY DIRECTION.

*Daniel J. Clinton*  
REGISTERED SURVEYOR '6219 IN OHIO

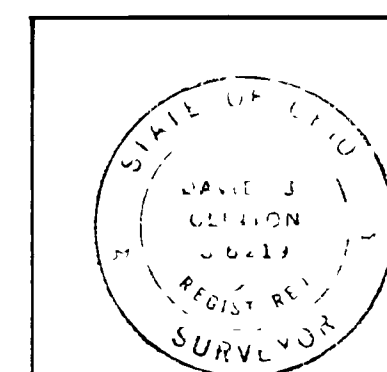

REVISIONS

1	
2	
3	
4	
5	
6	
7	
8	
9	
10	

<b>PLAT OF SURVEY</b> PART LOT 213 VILLAGE OF MILLVILLE SECTION 33, TOWNSHIP 4, RANGE 2 HANOVER TOWNSHIP BUTLER COUNTY, OHIO		
SCALE 1"=50	DATE 7-26-76	JOB 75 72-4
NELSON M CLINTON & ASSOC CIVIL ENGINEERS — SURVEYORS 101 N 8TH ST HAMILTON OHIO 513 863 3619		DRAWING NO 75-72-4