

01OH Atrium Medical Center Heliport

[Login](#)

[Register](#)

Official FAA Data Effective 2019-12-05 0901Z

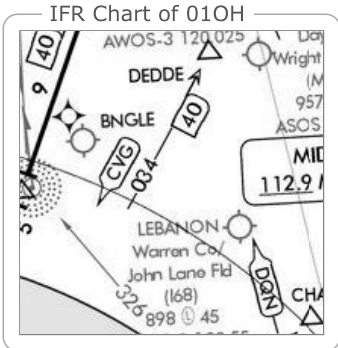
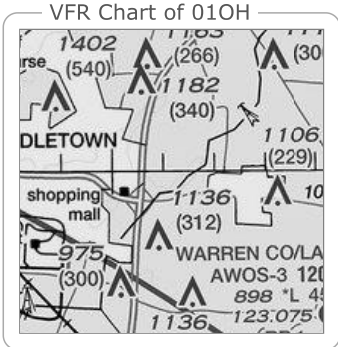

Location Information for 01OH

Coordinates: N39°29.85' / W84°18.84'

View all Airports in Ohio, United States (</airports/United%20States/Ohio>).

Estimated Elevation is 775 feet MSL.

Operations Data

Heliport Use: Private Use	A.R.T.C.C.: INDIANAPOLIS
Activation: May 2010	F.S.S.: DAYTON
Date:	Sectional Chart: CINCINNATI
Status: Operational	AirspaceAnalysis: CONDITIONAL
Control Tower: No	PRVDD VFR OPNS
Seg-Circle: No	AND PVT USE ONLY;
Beacon: None	TKOF/LNDG AREA
Wind: Yes, Not Lighted	MKD.
Indicator:	Attendance: Unattended
Lighting: SS-SR	
Schedule:	

Airport Communications

AWOS-3 at I68 (3.6 SE): 120.55 513-934-5500

AWOS-3 at MWO (4.4 NW): 120.025 513-422-3505

ASOS at MGY (6.9 NE): 118.375 937-885-2171

Nearby Navigation Aids

ID	Name	Freq	Radial / Range	ID	Name	Freq	Bearing / Range
FFO	PATTERSON	115.20	215° 22.7	MW1	ONIDA	223	354° 4.9
MXQ	MIDWEST	112.90	283° 24.2	HKF	HOOK FIELD	239	270° 6.2
RID	RICHMOND	110.60	122° 28.8	LUK	CINCINNATI	335	183° 20.3
SGH	SPRINGFIELD	113.20	231° 29.8	AT	BRUNY	315	357° 21.0

Helipad H1

Dimensions: 100 x 100 feet / 30 x 30 meters

Surface: Concrete

Edge Lighting: Perimeter

Coordinates: N39°29.85' / W84°18.84' N0°0.00' / E0°0.00'

Elevation: 775.0

Obstacles: ft Trees ft from runway
60 FT TREES 750 FT SE OF PAD.

Ownership Information

Ownership: Privately Owned

Owner: ATRIUM MEDICAL CENTER
1 MEDICAL CENTER DR
FRANKLIN, OH 45005
(513) 424-2111

Manager: JOHN MCKINNEY
6051 MARKET AVE SUITE D
MIDDLETOWN, OH 45005
(513) 420-5204

Operational Statistics

Single Engine Aircraft Based on none Statistics collected for 12 month period ending 2007-10-31

Multi-Engine Aircraft Based on Field: none

Jet Aircraft Based on Field: none Annual Commercial Operations: none

Helicopters Based on Field: none Annual Commuter Operations: none

Military Aircraft Based on Field: none Annual Air Taxi Operations: none

Gliders Based on Field: none Annual Military Operations: none

Ultralights Based on Field: none Annual GA Local Operations: none

Annual GA Itinerant Operations: none

01OH Atrium Medical Center Heliport

Login

Register

Official FAA Data Effective 2019-12-05 0901Z

		Distance
✘ I68 (/airport/I68/Warren-County-John-Lane-Field-Airport).	<u>Warren County/John Lane Field Airport</u> (/airport/I68/Warren-County-John-Lane-Field-Airport).	126° 3.6
✘ KMWO (/airport/MWO/Middletown-Regional-Hook-Field-Airport).	<u>Middletown Regional/Hook Field Airport</u> (/airport/MWO/Middletown-Regional-Hook-Field-Airport).	298° 4.3
✘ KMGY (/airport/MGY/Dayton-Wright-Brothers-Airport).	<u>Dayton-Wright Brothers Airport</u> (/airport/MGY/Dayton-Wright-Brothers-Airport).	036° 6.9
✘ KHAO (/airport/HAO/Butler-Co-Regional-Hogan-Field-Airport).	<u>Butler Co Regional-Hogan Field Airport</u> (/airport/HAO/Butler-Co-Regional-Hogan-Field-Airport).	230° 12.6
✘ I19 (/airport/I19/Greene-County-Lewis-A-Jackson-Regional-Airport).	<u>Greene County-Lewis A Jackson Regional Airport</u> (/airport/I19/Greene-County-Lewis-A-Jackson-Regional-Airport).	052° 18.9
✘ I66 (/airport/I66/Clinton-Field-Airport).	<u>Clinton Field Airport</u> (/airport/I66/Clinton-Field-Airport).	089° 20.9
✘ KOXD (/airport/OXD/Miami-University-Airport).	<u>Miami University Airport</u> (/airport/OXD/Miami-University-Airport).	270° 21.9
✘ KFFO (/airport/FFO/Wright-Patterson-AFB-Airport).	<u>Wright-Patterson AFB Airport</u> (/airport/FFO/Wright-Patterson-AFB-Airport).	032° 23.3
✘ KLUK (/airport/LUK/Cincinnati-Municipal-Airport-Lunken-Field-Airport).	<u>Cincinnati Municipal Airport Lunken Field Airport</u> (/airport/LUK/Cincinnati-Municipal-Airport-Lunken-Field-Airport).	191° 24.1
✘ KILN (/airport/ILN/Wilmington-Air-Park-Airport).	<u>Wilmington Air Park Airport</u> (/airport/ILN/Wilmington-Air-Park-Airport).	099° 24.6
✘ KDAY (/airport/DAY/James-M-Cox-Dayton-International-Airport).	<u>James M Cox Dayton International Airport</u> (/airport/DAY/James-M-Cox-Dayton-International-Airport).	010° 24.7
✘ 317 (/airport/317/Dayton-Phillipsburg-Airport).	<u>Dayton-Phillipsburg Airport</u> (/airport/317/Dayton-Phillipsburg-Airport).	350° 25.2