

3OH5 Kettering Health Middletown Heliport

[Login](#)

[Register](#)

Official FAA Data Effective 2019-12-05 0901Z

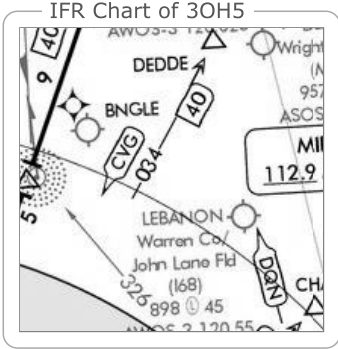
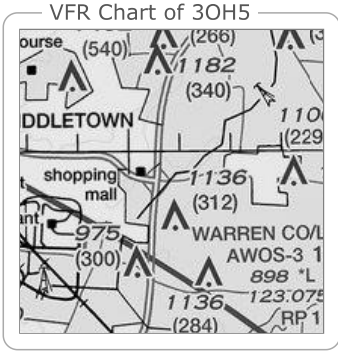

Location Information for 3OH5

Coordinates: N39°29.53' / W84°19.15'

Located 04 miles SE of Middletown, Ohio. View all [Airports in Ohio](#) ([/airports/United%20States/Ohio](#)).

Elevation is 723 feet MSL.

Operations Data

Heliport Use: Private Use	A.R.T.C.C.: INDIANAPOLIS
Activation Date: November 2018	F.S.S.: DAYTON
Status: Operational	Sectional Chart:
Control Tower: No	AirspaceAnalysis: NO OBJECTION
Seg-Circle: No	Attendance:
Beacon: None	

Airport Communications

AWOS-3 at I68 (3.6 SE): 120.55 513-934-5500

AWOS-3 at MWO (4.3 NW): 120.025 513-422-3505

ASOS at MGY (7.3 NE): 118.375 937-885-2171

Nearby Navigation Aids

ID	Name	Freq	Radial / Range	ID	Name	Freq	Bearing / Range
FFO	PATTERSON	115.20	216° 23.1	MW1	ONIDA	223	357° 5.2
MXQ	MIDWEST	112.90	283° 24.4	HKF	HOOK FIELD	239	273° 6.0
RIX	RICHMOND	110.60	123° 28.8	LUK	CINCINNATI	335	182° 20.0
SGH	SPRINGFIELD	113.20	230° 30.1	AT	BRUNY	315	358° 21.3

Helipad H1

Dimensions: 50 x 50 feet / 15 x 15 meters

Surface: Concrete

Ownership Information

Ownership: Publicly owned

Owner: KETTERING HEALTH NETWORK
3535 SOUTHERN BLVD
KETTERING, OH 45429
937-298-4331

Manager: KETTERING HEALTH MIDDLETOWN
6147 WEST STATE ROUTE 122
MIDDLETOWN, OH 45005
937-298-4331

Nearby Airports with Instrument Procedures

ID	Name	Heading / Distance
I68 (/airport/I68/Warren-County-John-Lane-Field-Airport)	Warren County/John Lane Field Airport (/airport/I68/Warren-County-John-Lane-Field-Airport)	119° 3.6
KMWO (/airport/MWO/Middletown-Regional-Hook-Field-Airport)	Middletown Regional/Hook Field Airport (/airport/MWO/Middletown-Regional-Hook-Field-Airport)	303° 4.3
KMGY (/airport/MGY/Dayton-Wright-Brothers-Airport)	Dayton-Wright Brothers Airport (/airport/MGY/Dayton-Wright-Brothers-Airport)	037° 7.3
KHAO (/airport/HAO/Butler-Co-Regional-Hogan-Field-Airport)	Butler Co Regional-Hogan Field Airport (/airport/HAO/Butler-Co-Regional-Hogan-Field-Airport)	230° 12.2
I19 (/airport/I19/Greene-County-Lewis-A-Jackson-Regional-Airport)	Greene County-Lewis A Jackson Regional Airport (/airport/I19/Greene-County-Lewis-A-Jackson-Regional-Airport)	051° 19.3
I66 (/airport/I66/Clinton-	Clinton Field Airport (/airport/I66/Clinton-Field-	088° 21.2

3OH5 Kettering Health Middletown Heliport

[Login](#)
[Register](#)

Official FAA Data Effective 2019-12-05 0901Z

(/airport/LUK/Cincinnati-Municipal-Airport-Lunken-Field-Airport)	Airport ((/airport/LUK/Cincinnati-Municipal-Airport-Lunken-Field-Airport))	
✘ KILN ((/airport/ILN/Wilmington-Air-Park-Airport))	Wilmington Air Park Airport ((/airport/ILN/Wilmington-Air-Park-Airport))	098° 24.8
✘ KDAY ((/airport/DAY/James-M-Cox-Dayton-International-Airport))	James M Cox Dayton International Airport ((/airport/DAY/James-M-Cox-Dayton-International-Airport))	010° 25.0
✘ I67 ((/airport/I67/Cincinnati-West-Airport))	Cincinnati West Airport ((/airport/I67/Cincinnati-West-Airport))	236° 25.4