

LOCATION PLAN

COL-172-12.03

1965

SCALE: 1" = 50'

2 records
22, 20

0732

@ 8:35 A.M.
Received for Record Feb 15, 1965
Recorded Feb 15, 1965
Recorded Book 2, Page 137 of the
Columbiana County Records.

John P. Wargo
County Recorder

TRANSFER NOT NECESSARY

Hennrich Bell
AUDITOR

Charltons 2nd Addition
To
Guilford State Park
Plat Book 8B, Page 145

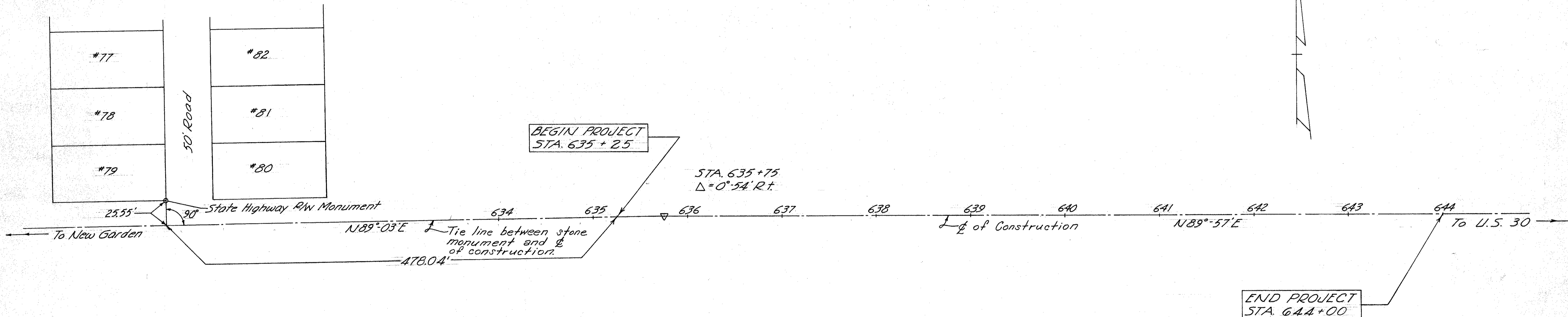

HANOVER TOWNSHIP
SECTION 12, TWP 15, RANGE 4

CENTER LINE MONUMENT ASSEMBLIES
WILL BE SET ON CENTER LINE DURING
CONSTRUCTION AT THE FOLLOWING STATIONS:

P.O.T. STA. 636+00

P.O.T. STA. 642+00

Signed *Earl W. Nelson*
Division Deputy Director
Date 2-9-65

I hereby certify that this plat is
a true delineation of a survey made
for the Ohio Department of Highways
in 1962 by the State of Ohio.

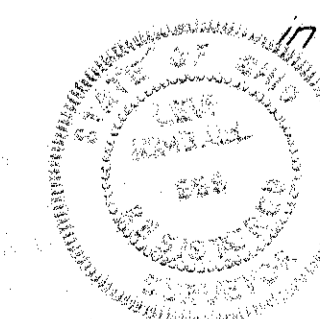

Leri Kimball
Registered Surveyor
Date: 2/9/65

Hard State of Ohio

