April 29, 2024

Patrick Schwan
Project Manager
Wallace Pancher Group
29 North Park Street
Mansfield, OH 44902
(419) 524-0074 x 205 (Office)

Subject: Asbestos Inspection of CUY 00077 15460 I-77 Bridge over US-422WB (SFN #1806815 / PID #119380) in Cleveland, Ohio 44115
L&A Project No: 23-0495

Patrick Schwan,

On March 18th and 19th, 2024, Mr. Will Arnold, Ohio Environmental Protection Agency (OEPA) Certified Asbestos Hazard Evaluation Specialist (AHES OH #545305) and Mr. Jason Matyac (AHES OH #547527) of Lawhon & Associates, Inc (L&A) conducted an asbestos survey of CUY 00077 15460 I-77 Bridge over US-422WB (SFN #1806815 / PID #119380) in Cleveland, Ohio 44115. The purpose of the survey was to determine the presence of asbestos-containing materials (ACM) located on the structure.

The survey consisted of an inspection of all accessible areas of the bridge to determine the presence, location, and quantities of asbestos-containing materials. Bulk samples were collected from suspect materials that could potentially be impacted during demolition/renovation work activities. Energized electrical components, utility conduits, and materials encased in concrete were not sampled as part of this effort. A diagram of the bridge and asbestos bulk sampling locations can be found in Appendix B. There were no bridge plans available for review. This document is not to be construed as a remediation design, and any contractors bidding on the work should conduct their own field verification of locations and quantities of any identified ACM prior to bidding.

Suspect Materials

The materials suspected of containing asbestos identified during the survey, along with an indication of their friability, are presented in Table 1.

Table 1: Suspected Materials

Material	Locations	Friability
Parapet Expansion Joint	Above Deck	Non-Friable
Bolt Caulking	Above Deck	Non-Friable
Paint on Concrete	Below Deck	Non-Friable

Table 1 (continued): Suspected Materials

Material	Locations	Friability
Paint on Steel	Below Deck	Non-Friable

Sample Descriptions, Locations and Results

Sample descriptions, locations, and asbestos content, as determined by Polarized Light Microscopy (PLM), are presented in Table 2.

Table 2: Sample Descriptions, Locations and Results

Sample #	Sample Description and Location	Asbestos %
1	Parapet Expansion Joint – South Side, West End	No Asbestos Detected
2	Parapet Expansion Joint – South Side, Middle	No Asbestos Detected
3	Parapet Expansion Joint – South Side, East End	No Asbestos Detected
4	Bolt Caulking – South Side, West End	No Asbestos Detected
5	Bolt Caulking – South Side, Middle	No Asbestos Detected
6	Bolt Caulking – South Side, East End	No Asbestos Detected
7	Paint on Concrete – South Side, East End, Below Deck	No Asbestos Detected
8	Paint on Concrete – North Side, East End, Below Deck	No Asbestos Detected
9	Paint on Concrete – South Side, West End, Below Deck	No Asbestos Detected
10	Paint on Steel – South Side, East End, Below Deck	No Asbestos Detected
11	Paint on Steel – North Side, East End, Below Deck	No Asbestos Detected
12	Paint on Steel – South Side, West End, Below Deck	No Asbestos Detected

Materials Identified as Asbestos-Containing

Under the current EPA/NESHAP regulations, materials that contain greater than 1% asbestos are considered to be an asbestos-containing material (ACM). None of the materials sampled were found to be Asbestos Containing Material as defined by U.S EPA/NESHAP regulations.

Attachments

Appendix A contains the Ohio Environmental Protection Agency Certifications for Mr. Will Arnold and Mr. Jason Matyac.

Appendix B contains the Bulk Sample Diagram.

Appendix C contains the laboratory results and chain-of-custody documentation for the asbestos bulk samples collected.

Appendix D contains the partially completed Ohio Environmental Protection Agency Notification of Demolition and Renovation Form filled out per ODOT direction and guidance dated July 1, 2023. The Owner and/or selected demolition/renovation contractor is responsible for completion and submission of the final notification form.

Summary

On March 18th and 19th, 2024, Mr. Will Arnold, Ohio Environmental Protection Agency (OEPA) Certified Asbestos Hazard Evaluation Specialist (AHES OH #545305) and Mr. Jason Matyac (AHES OH #547527) of Lawhon & Associates, Inc (L&A) conducted an asbestos survey of CUY 00077 15460 I-77 Bridge over US-422WB (SFN #1806815 / PID #119380) in Cleveland, Ohio 44115. The purpose of the survey was to determine the presence of asbestos-containing materials (ACM) located on the structure. This document is not to be construed as a remediation design, and any contractors bidding on the work should conduct their own field verification of locations and quantities of ACM prior to bidding. No Asbestos Containing Materials (ACM) were identified in the course of the survey. If you have any questions, please contact Matt Geiger at (614) 481-8600.

Sincerely,

Matt Geiger, AHES 35832
Project Manager

Will Arnold, AHES 545305
Environmental Scientist

APPENDIX A
OHIO ENVIRONMENTAL PROTECTION AGENCY CERTIFICATIONS

Ohio Environmental Protection Agency

Mike DeWine, Governor
Jon Husted, Lt. Governor
Anne M. Vogel, Director

5/30/2023

William Arnold
Lawhon & Associates, Inc.
1441 King Avenue
Columbus, OH 43212

RE: Evaluation Specialist
Certification Number: ES545305
Expiration Date: 6/22/2024

Dear William Arnold:

This letter and enclosed certification card approves your request to be certified as an asbestos Evaluation Specialist. You must present your card upon request at any project site while performing duties. Copies of cards are not acceptable as proof of certification.

This certification may be revoked by the Director of the Ohio Environmental Protection Agency (EPA) for violation of any of the requirements of 3745-22 or 3745-20 of the Ohio Administrative Code.

If you have any questions, please contact the Asbestos Program at 614-644-0226 or by email at asbestoslicensing@epa.ohio.gov.

Sincerely,

Brandon M. Schwendeman

Brandon Schwendeman
Manager, Business Operations Support Section
Ohio EPA - Division of Air Pollution Control

l • P.O. Box 1049 • Columbus, OH 43216-1049
) 644-3020 • (614) 644-3184 (fax)

The InService Training Network

Asbestos Building Inspector and Management Planner Refresher Courses

Will Arnold

has successfully completed the Asbestos Building Inspector and Management Planner Refresher Courses and passed by at least 70% the course examinations for accreditation under Section 206 of the Toxic Substance Control Act, Title II, and Indiana 326 IAC 18-2
Provided by: The InService Training Network, Inc., 705D Lakeview Plaza Blvd, Worthington, OH 43085 (614) 436-0980

Course Dates: February 21, 2024

Examination Date: February 21, 2024

Course Instructor: Frank Rowe

Course Location: Worthington, Ohio

Expiration Date: February 21, 2025

Certificate Numbers: ITNIR7559 & ITNMPR7559

State of Ohio
Environmental Protection Agency
Asbestos Program

Asbestos Hazard Evaluation Specialist

Jason
Matyac

Ohio Environmental Protection Agency

Lawhon & Associates, Inc.
1441 King Avenue
Columbus OH 43212

DOB: 6/15/95

Card not Valid if Altered

Certification Number	Expiration Date
ES547527	10/17/24

The InService Training Network

Asbestos Building Inspector and Management Planner Refresher Courses

Jason Matyac

has successfully completed the Asbestos Building Inspector and Management Planner Refresher Courses and passed by at least 70% the course examinations for accreditation under Section 206 of the Toxic Substance Control Act, Title II, and Indiana 326 IAC 18-2
Provided by: The InService Training Network, Inc., 705D Lakeview Plaza Blvd, Worthington, OH 43085 (614) 436-0980

Course Dates: July 19, 2023

Examination Date: July 19, 2023

Course Instructor: Kurt Varga

Course Location: Worthington, Ohio

Expiration Date: July 19, 2024

Certificate Numbers: ITNIR7444 & ITNMPR7444

ITN

ITN

APPENDIX B
BULK SAMPLE DIAGRAM

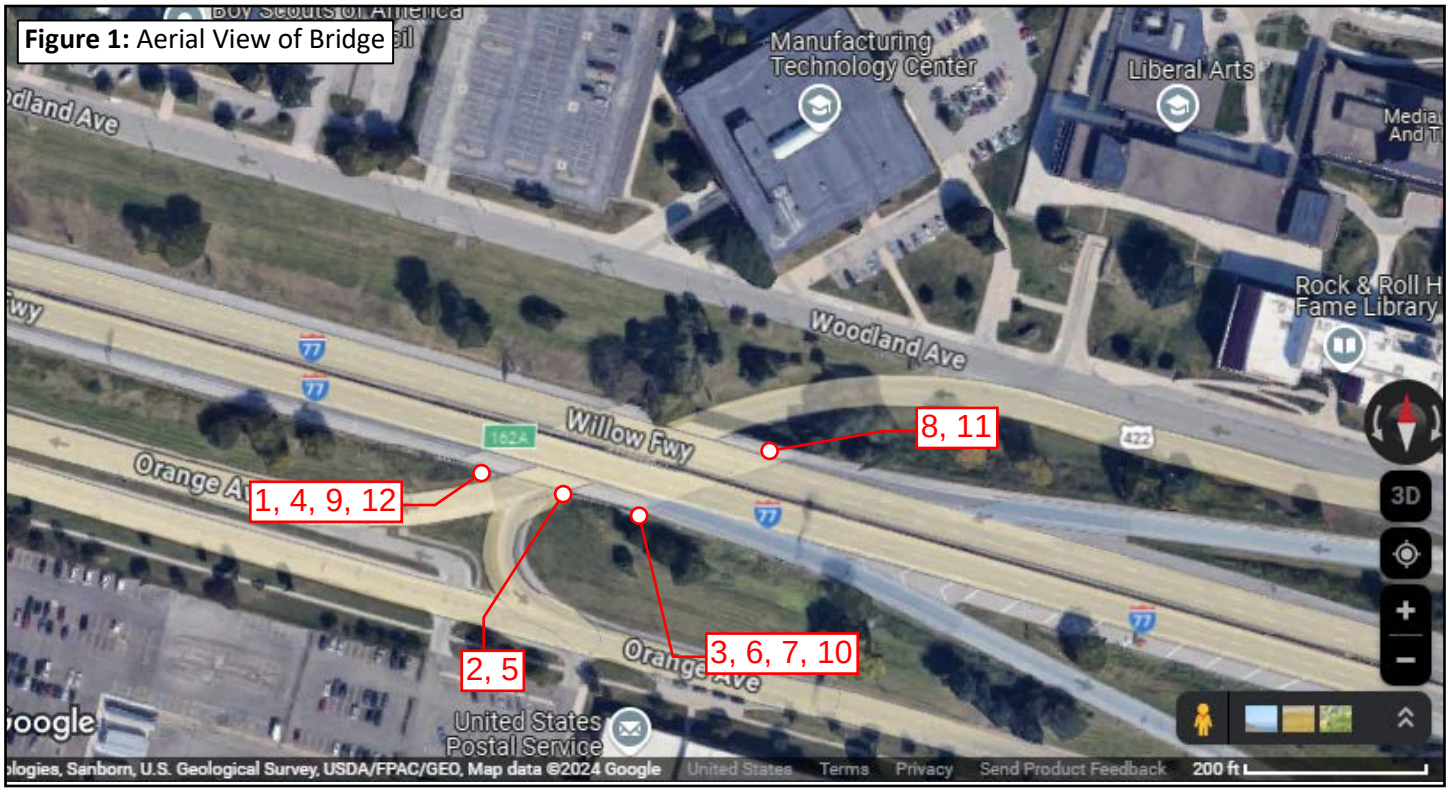

Figure 1: Aerial View of Bridge

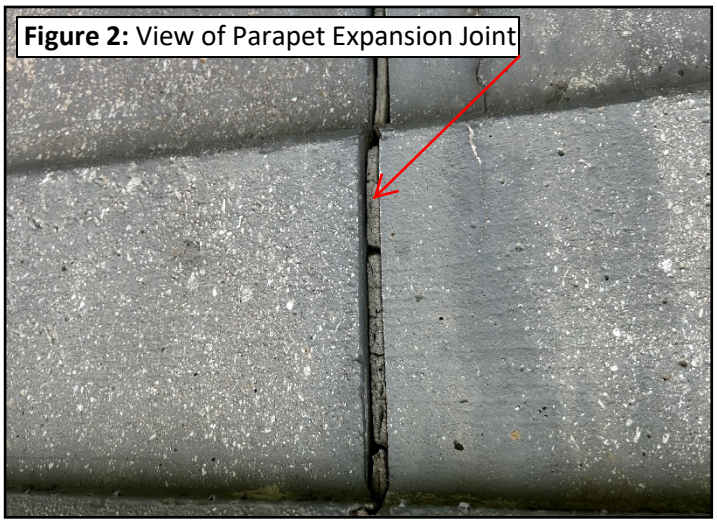

Figure 2: View of Parapet Expansion Joint

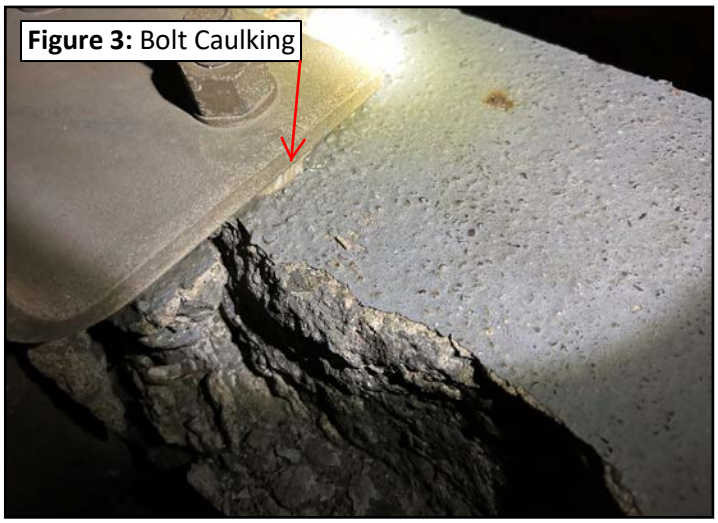

Figure 3: Bolt Caulking

Figure 4: Paint on Concrete & Steel

Lawhon & Associates, Inc.
ENVIRONMENTAL CONSULTING AND ENGINEERING SERVICES

Columbus
Cleveland
Dayton
Cincinnati

Bulk Sample Diagram

Inventory Bridge Number: CUY 00077 15460
Structure File Number: 1806815
Date Sampled: March 18 and 19, 2024
Surveyors: Will Arnold, AHES #545305
Jason Matyac, AHES #547527
Signature:

1441 King Avenue | Columbus, Ohio 43212 | P: 614.481.8600 | F: 614.481.8610 | www.lawhon-assoc.com

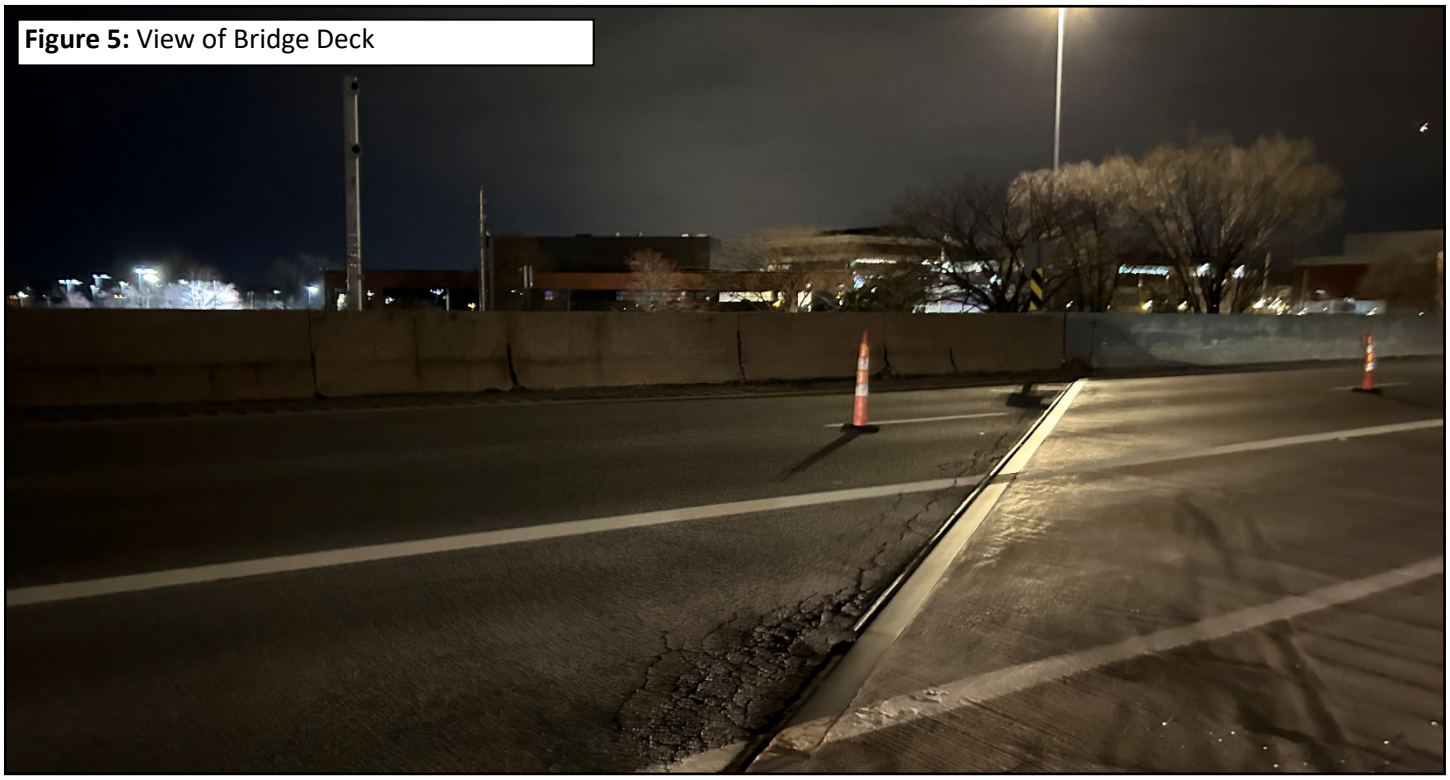

Figure 5: View of Bridge Deck

Figure 6: View of Bridge Abutment

Figure 7: View of Underside of Bridge

Figure 8: View of Northern Side of Bridge

Lawhon & Associates, Inc.
ENVIRONMENTAL CONSULTING AND ENGINEERING SERVICES

Columbus
Cleveland
Dayton

Bulk Sample Diagram

Inventory Bridge Number: CUY 00077 15460
Structure File Number: 1806815
Date Sampled: March 18 and 19, 2024
Surveyors: Will Arnold, AHES #545305
Jason Matyac, AHES #547527
Signature:

1441 King Avenue | Columbus, Ohio 43212 | P: 614.481.8600 | F: 614.481.8610 | www.lawhon-assoc.com

APPENDIX C
LABORATORY RESULTS AND CHAIN OF CUSTODY

SanAir Technologies Laboratory

The Identification Specialists

Analysis Report prepared for Lawhon & Associates, Inc.

Report Date: 3/26/2024

Project Name: CUY 00077 15460

Project #: 23-0495

SanAir ID#: 24016687

NVLAP TESTING

NVLAP LAB CODE 600227-0

11709 Chesterdale Road | Cincinnati, Ohio 45246
888.895.1177 | 513.438.6006 | IAQ@SanAir.com | SanAir.com

SanAir ID Number
24016687
FINAL REPORT
3/26/2024 4:29:24 PM

Name: Lawhon & Associates, Inc.
Address: 1441 King Ave
Columbus, OH 43212
Phone: 614-481-8600 ext. 142

Project Number: 23-0495
P.O. Number:
Project Name: CUY 00077 15460
Collected Date: 3/18/2024 - 3/19/2024
Received Date: 3/22/2024 10:10:00 AM

Dear Matt Geiger,

We at SanAir would like to thank you for the work you recently submitted. The 12 sample(s) were received on Friday, March 22, 2024 via UPS. The final report(s) is enclosed for the following sample(s): 1, 2, 3, 4, 5, 6, 7, 8, 9, 10, 11, 12.

These results only pertain to this job and should not be used in the interpretation of any other job. This report is only complete in its entirety. Refer to the listing below of the pages included in a complete final report.

Sincerely,

Maureen Y. Haley
Asbestos Laboratory Manager
SanAir Technologies Laboratory

Final Report Includes:
- Cover Letter
- Analysis Pages
- Disclaimers and Additional Information

Sample conditions:
- 12 samples in Good condition.

SanAir Technologies Laboratory

SanAir ID Number
24016687
FINAL REPORT
3/26/2024 4:29:24 PM

Name: Lawhon & Associates, Inc.
Address: 1441 King Ave
Columbus, OH 43212
Phone: 614-481-8600 ext. 142

Project Number: 23-0495
P.O. Number:
Project Name: CUY 00077 15460
Collected Date: 3/18/2024 - 3/19/2024
Received Date: 3/22/2024 10:10:00 AM

Analyst: Poeppelman, Dustin

Asbestos Bulk PLM EPA 600/R-93/116

	Stereoscopic	Components		
SanAir ID / Description	Appearance	% Fibrous	% Non-fibrous	Asbestos Fibers
1 / 24016687-001 Parapet Expansion Joint, South Side, West End	Various Non-Fibrous Heterogeneous	< 1% Cellulose < 1% Synthetic	100% Other	None Detected
2 / 24016687-002 Parapet Expansion Joint, South Side, Middle	Various Non-Fibrous Heterogeneous	< 1% Cellulose < 1% Synthetic	100% Other	None Detected
3 / 24016687-003 Parapet Expansion Joint, South Side, East End	Various Non-Fibrous Heterogeneous	< 1% Cellulose < 1% Synthetic	100% Other	None Detected
4 / 24016687-004 Bolt Caulking, South Side, West End	Tan Non-Fibrous Homogeneous	< 1% Cellulose < 1% Synthetic	100% Other	None Detected
5 / 24016687-005 Bolt Caulking, South Side, Middle	Tan Non-Fibrous Homogeneous	< 1% Cellulose < 1% Synthetic	100% Other	None Detected
6 / 24016687-006 Bolt Caulking, South Side, East End	Tan Non-Fibrous Homogeneous	< 1% Cellulose < 1% Synthetic	100% Other	None Detected
7 / 24016687-007 Paint on Concrete, South Side, East End	Grey Non-Fibrous Homogeneous	2% Cellulose 2% Synthetic	96% Other	None Detected
8 / 24016687-008 Paint on Concrete, North Side, East End	Grey Non-Fibrous Homogeneous	< 1% Cellulose < 1% Synthetic	100% Other	None Detected
9 / 24016687-009 Paint on Concrete, North Side, West End	Grey Non-Fibrous Homogeneous	2% Cellulose 2% Synthetic	96% Other	None Detected
10 / 24016687-010 Paint on Steel, South Side, East End	Brown Non-Fibrous Homogeneous	< 1% Cellulose < 1% Synthetic	100% Other	None Detected

Analyst: Dustin Poeppelman

Approved Signatory: Johnathan Wilson

Analysis Date: 3/26/2024

Date: 3/26/2024

SanAir ID Number
24016687
FINAL REPORT
3/26/2024 4:29:24 PM

Name: Lawhon & Associates, Inc.
Address: 1441 King Ave
Columbus, OH 43212
Phone: 614-481-8600 ext. 142

Project Number: 23-0495
P.O. Number:
Project Name: CUY 00077 15460
Collected Date: 3/18/2024 - 3/19/2024
Received Date: 3/22/2024 10:10:00 AM

Analyst: Poeppelman, Dustin

Asbestos Bulk PLM EPA 600/R-93/116

	Stereoscopic	Components		
SanAir ID / Description	Appearance	% Fibrous	% Non-fibrous	Asbestos Fibers
11 / 24016687-011 Paint on Steel, North Side, East End	Brown Non-Fibrous Homogeneous	< 1% Cellulose < 1% Synthetic	100% Other	None Detected
12 / 24016687-012 Paint on Steel, South Side, West End	Grey Non-Fibrous Homogeneous	< 1% Cellulose	100% Other	None Detected

Analyst: Dustin Poeppelman
Analysis Date: 3/26/2024

Approved Signatory: Johnathan Wilson
Date: 3/26/2024

Disclaimer

The final report cannot be reproduced, except in full, without written authorization from SanAir. This report is the sole property of the client named on the SanAir Technologies Laboratory chain-of-custody (COC). Results in the report are confidential information intended only for the use by the client named on the COC. Neither results nor reports will be discussed with or released to any third party without our client's written permission to assure that parts of the report are not taken out of context and to maintain client confidentiality. The information provided in this report applies only to the samples submitted in the condition they were received at the laboratory and is relevant only for the date, time, and location of sampling. Samples were received in good condition unless otherwise noted on the report. Fibers smaller than 5 microns cannot be seen with this method due to scope limitations. The accuracy of the results is dependent upon the client's sampling procedure and information provided to the laboratory by the client, which includes the project name, project number, po number, sample collection dates, special instructions, samples collected by, sample numbers, sample identifications/ location, sample type, selected analysis type, and total area or volume that may affect the validity of the results. SanAir assumes no responsibility for the sampling procedure and will provide evaluation reports based solely on the sample and information provided by the client. SanAir assumes no responsibility or liability for the manner in which results are used or interpreted. This report does not constitute and shall not be used to claim product certification, approval, or endorsement by NVLAP, NIST, AIHA LAP, LLC or any other agency of the U.S. government. Samples are held for a period of 60 days.

Polarized- light microscopy is not consistently reliable in detecting asbestos in floor covering and similar non-friable organically bound materials. Quantitative transmission electron microscopy is currently the only method that can be used to determine if this material can be considered or treated as non-asbestos containing.

Asbestos Accreditations, Licenses, or Certificates
NVLAP Lab Code 600227-0
State of Rhode Island Department of Health, Certification Number: PLM00144, TEM00144
State of West Virginia Bureau for Public Health, Analytical Laboratory Number: LT000637

Lawhon & Associates, Inc.

1441 King Avenue
Columbus, OH 43212
Phone: (614) 481-8600
Fax: (614) 481-8610

Sent To: San Air 24016687

No. 4539

VIA: UPS

Page 1 of 1

Date: 3-18/19-24

Turn around: 5-day

ASBESTOS BULK SAMPLE CHAIN-OF-CUSTODY RECORD

Project Name:	Project No.:	Project Contact:	Sampler (print):	Signature
CUY 00077 15460	23-0495	Matt Geiser	Will Arnold	

Sample I.D. No.	Homog. Area No.	Sample /Homogeneous Area Description	Sample Location	Remarks
1	1	Parapet Expansion Joint	South Side, West End	
2	↓	↓	↓, Middle	
3	↓	↓	, East End	
4	2	Bolt Caulking	South Side, West End	
5	↓	↓	↓, Middle	
6	↓	↓	↓, East End	
7	3	Paint on Concrete	South Side, East End	Below Deck
8	↓	↓	North Side, ↓	↓
9	↓	↓	South Side, West End	↓
10	4	Paint on Steel	South Side, East End	↓
11	↓	↓	North Side, ↓	↓
12	↓	↓	South Side, West End	↓

SAMPLE ANALYSIS BY EPA METHOD 600/R-93/116 UNLESS OTHERWISE NOTED.

☐ Stop 1st Positive ☒ Analyze All Samples

Relinquished by: (signature)	Date / Time	Received by: (signature)	Date / Time	Relinquished by: (signature)	Date / Time	Received by: (signature)	Date / Time
	3-21 1700	RMB	3/22/24 10:10 am				

Distributor: White - Lab; Yellow - File

APPENDIX D
OHIO ENVIRONMENTAL PROTECTION AGENCY
NOTICE OF DEMOLITION AND RENOVATION

Notification of Demolition and Renovation/Abatement

Section 1: General Information

Division of Air Pollution Control

Work on projects cannot begin until 10 working days after a COMPLETE original notification form, **including payment**, is submitted to Ohio EPA. Instructions and a worksheet for fee calculation are available at ***epa.ohio.gov/asbestos***. This form can be completed, and payment made, at ***ebiz.epa.ohio.gov***. Questions? ***asbestos@epa.ohio.gov*** or (614) 466-0061.

Ohio EPA Use Only	Notification #:	Postmarked: / /	Received: / /	☐ Hand-Delivered

1) Notification Information (Check all that apply)

☒ Original	☐ Revision # (count):	☐ Installation	☐ Emergency	☐ Annual	☐ Cancellation	County: Cuyahoga

2) Owner, Asbestos Abatement Contractor, Billing and Fire Department Information **Revised?** ☐

Owner		
Name: ODOT District 12		Is this a company? ☒ Yes ☐ No
Address: 5500 Transportation Boulevard	Contact Person: Mark Carpenter	
City: Garfield Heights	State: Ohio	Zip: 44125
Email: mark.carpenter@dot.ohio.gov	Phone: (216) 584-2089	Fax:
Asbestos Abatement Contractor (if applicable)		
Name:	License #: AC	Expiration Date: / /
Address:	Contact Person:	
City:	State:	Zip: -
Email:	Phone: ( ) -	Fax: ( ) -
Billing Contact		
Is this contact associated with the ☐ Owner, ☐ Asbestos Abatement Contractor, or ☐ Demolition Contractor (if not installation)?		
Address:	Contact Person:	
City:	State:	Zip: -
Email:	Phone: ( ) -	Fax: ( ) -
Fire Department (if applicable)		
Name:		
Address:	Contact Person:	
City:	State:	Zip: -
Email:	Phone: ( ) -	Fax: ( ) -

3) Ohio Asbestos Hazard Evaluation Specialist and Evaluation Procedure **Revised?** ☐

Evaluation Specialist: Will Arnold	Certification #: ES 545305	Expiration Date: 6/22/2024

Procedure, including analytical methods, employed to detect the presence of and to estimate the quantity of regulated asbestos-containing material (RACM) and Category I and Category II non-friable asbestos-containing material: ☒ PLM ☐ Point Count ☐ TEM ☐ Other Method (Explain Below):

4) Procedures to be followed should unexpected RACM be discovered (check all that apply) **Revised?** ☐

☒ Stop work and keep wet	☒ Evacuate area	☒ Demarcate area	☒ Contact licensed abatement contractor
☒ Contact district office/local air authority			
☐ Other (Explain):			

5) Planned Demolition (check all that apply) **Revised?** ☐

Describe demolition work to be performed and method(s) to be employed, including demolition techniques to be used:
☐ Implosion ☐ Fire Training ☐ Wet Methods ☐ Manual Demolition ☐ Mechanical Demolition ☐ Other (Explain):

Description of affected facility components (include attachment if necessary):

Mail completed form and payment to:
Ohio EPA, DAPC – Asbestos
50 W. Town St., 7th Floor or P.O. Box 1049
Columbus, OH 43216-1049

Notification of Demolition and Renovation/Abatement

Section 1: General Information

Continued

6) Asbestos Description and Engineering Controls (if asbestos is being abated) **Revised?** ☐

For the material listed in each project, describe the type(s) of ACM to be abated, engineering controls and work practices to be used to minimize emissions and ensure proper waste handling:					
Type of ACM to be abated:	☐ Surfacing	☐ Mechanical	☐ Other		
Engineering Controls:	☐ Wet Methods	☐ Glove Bag	☐ NPE	☐ AFD	☐ Other:
Work Practices:	☐ Intact Removal	☐ Manual	☐ Mechanical	☐ Other:	

7) Asbestos Waste Transporter (if applicable) **Revised?** ☐

Transporter #1 Name:		
Address:	Contact Person:	
City:	State:	Zip: -
Email:	Phone: ( ) -	Fax: ( ) -
Transporter #2 Name (if applicable):		
Address:	Contact Person:	
City:	State:	Zip: -
Email:	Phone: ( ) -	Fax: ( ) -

8) Asbestos Waste Disposal Site (if applicable) **Revised?** ☐

Name:		
Address:	Contact Person:	
City:	State:	Zip: -
Email:	Phone: ( ) -	Fax: ( ) -

9) Emergency Demolition (complete if you checked "Emergency" above and "Demolition" for any project) **Revised?** ☐

A copy of the issued order, including the following information, **must be attached** to this notification.	
Government Official Issuing Order:	Title:
Agency:	Authority of Order (Citation of Code):
Date of Order: / /	Demolition Date: / /

10) Emergency Renovation/Abatement (complete if you checked "Emergency" above and "Renovation/Abatement" for any project) **Revised?** ☐

Date of Emergency: / /	Time of Emergency: : ☐ a.m. ☐ p.m.
Description of Sudden, Unexpected Event:	
Explanation of how the event caused unsafe conditions or equipment damage:	

11) Attestation **Revised?** ☐

In accordance with Ohio Administrative Code rule 3745-20-03(A)(4)(p), I certify that at least one person trained as required by paragraph (B) of rule 3745-20-04 of the Administrative Code will supervise the stripping and removal described by this notification. I acknowledge that the submission of false or misleading statements is prohibited by law and I certify that facts contained in this notification are true, accurate, and complete.	
Signature:	Date: / /
Name:	Title:
Organization:	

Notification of Demolition and Renovation/Abatement

Section 2: Project Address Specific Information

Division of Air Pollution Control

Please complete Section 2 for the address included with this notification. If the project is an "Installation" per OAC 3745-20, complete a separate Section 2 page for each address associated with this notification.

Ohio EPA Use Only	Project ID #:

A. Facility Description **Revised?** ☐

Building Name (if applicable): CUY 00077 15460	Site Location (specific): 1.37 Mi. N. Of Jct. Sr-14 [41°29'30.27"N 81°40'20.92"W]	
Address: I-77 Bridge over OH-87	County: Cuyahoga	
City: Cleveland	State: OH	Zip: 44115 -
Building Size (square feet): 24,460	No. of Floors: 1	Age: 62
Present Use: Bridge	Prior Use: Bridge	

B. Type of Operation (check all that apply) **Revised?** ☐

☒ Demolition	☐ Renovation/Abatement – Type: ☐ Removal ☐ Repair ☐ Encapsulation ☐ Enclosure

C. Asbestos Present (check one) **Revised?** ☐

☐ Yes	☒ No	☐ No, previously abated Year Abated:

D. Approximate Amount of Asbestos-Containing Materials (complete table below and Section 1 #6 if asbestos is present) **Revised?** ☐

	Material to be Removed			Material NOT to be Removed	
		Non-friable Asbestos-Containing Material		Non-friable Asbestos-Containing Material	
	RACM	Category I	Category II	Category I	Category II
Pipes (linear feet)					
Surface area on other facility components (ft^2)					
Volume if length or area cannot be measured (ft^3)					

E. Asbestos Abatement Schedule and Abatement Specialist (original notification is required 10 working days prior to the start of work) **Revised?** ☐

Setup Date: / /	Abatement Date: / /	Complete Date: / /

(Shift 1) Time start/end on site	Monday	Tuesday	Wednesday	Thursday	Friday	Saturday	Sunday

Abatement Specialist Name:	Certification #: AS	Expiration Date: / /

(Shift 1) Time start/end on site	Monday	Tuesday	Wednesday	Thursday	Friday	Saturday	Sunday

Abatement Specialist Name:	Certification #: AS	Expiration Date: / /

F. Demolition Contractor (if applicable) **Revised?** ☐

Name:		
Address:	Contact Person:	
City:	State:	Zip: -
Email:	Phone: ( ) -	Fax: ( ) -

G. Demolition Schedule (original notification is required 10 working days prior to the start of work) **Revised?** ☐

Start Date: / /	Complete Date: / /

H. Project Hold **Revised?** ☐

Hold Begin Date: / /	Work Resume Date: / /