

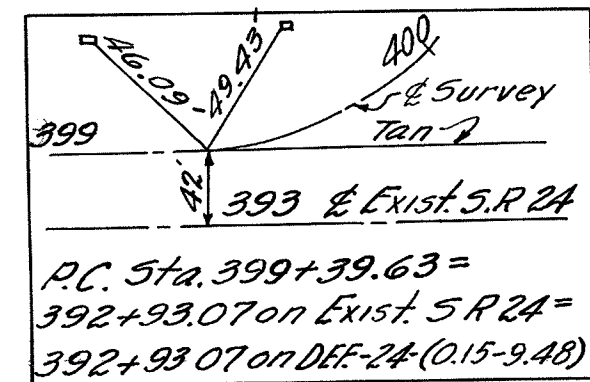

ELMER B.  
MC CANN  
70A

P = 2.54 Ac. E = 1.26 Ac.



CHARLES T. &  
DOROTHEA C. FENDER  
69A

P = 2.04 Ac E = 2.02 Ac.

Curve Data for Intersection  
 P.I. Sta 4+640.8  
 = Sta 404+49.16 Exist. U.S. 24  
 $\Delta = 53^\circ 30'$   
 $D = 28^\circ 32'$   
 $R = 200.80'$   
 $T = 101.21'$   
 $L = 187.50'$   
 $E = 24.00'$

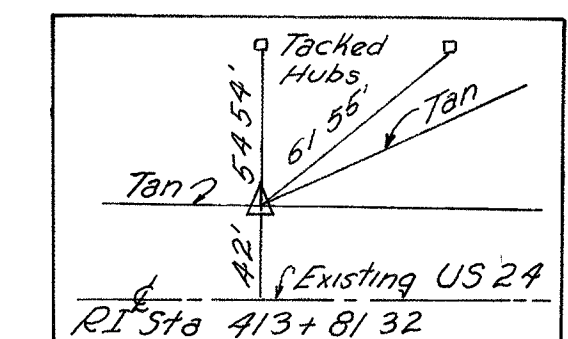

CURVE DATA  
 $\Delta = 40^\circ 55' LT$   
 $D = 1928' 57"$   
 $R = 3864.53'$   
 $T = 1441.69'$   
 $L = 2759.79'$

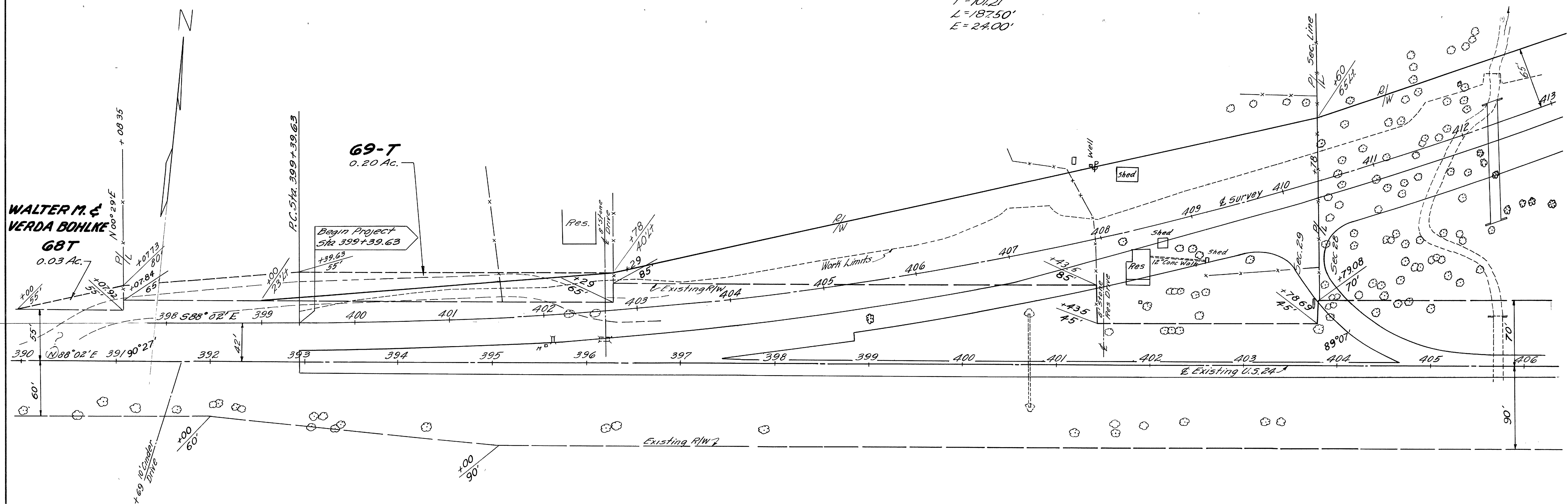

T4N R4E

DEFIANCE TWP.

SEC. 29

DEFIANCE COUNTY  
DEF-24-744  
R/W PLAN

190

DATE \_\_\_\_\_ DRAWN BY \_\_\_\_\_  
REVISED \_\_\_\_\_

**ELMER B. McCANN**  
**70A**  
P=2.54 Ac E=1.26 Ac P= 7.34 Ac.

Curve Data (E Survey)  
A=40°55'22"  
D=928.57'  
R=3864.53'  
T=1441.69'  
L=2759.79'

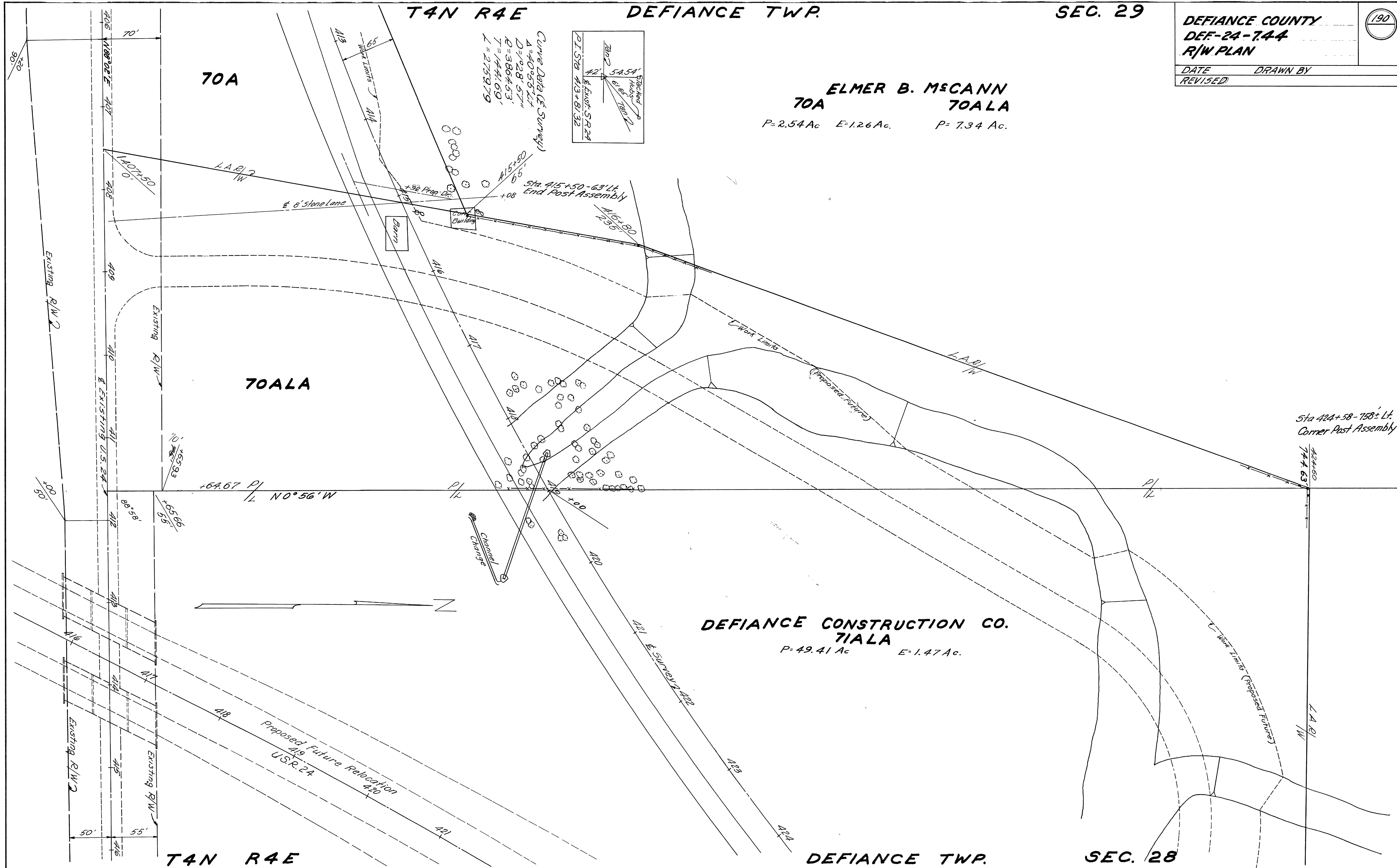
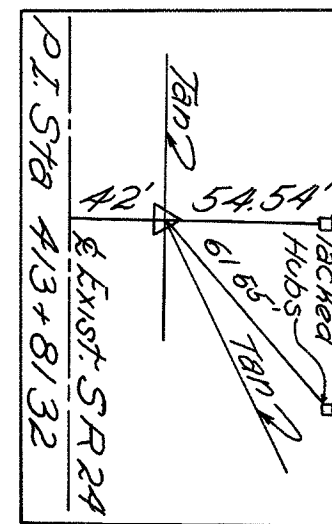

**DEFIANCE CONSTRUCTION CO.**  
**71ALA**  
P=49.41 Ac E=1.47 Ac.

T4N R4E

DEFIANCE TWP.

SEC. 28

SEC. 28

DEFIANCE TWP.

T4N R4E

DEFIANCE COUNTY  
DEF-24-744  
R/W PLAN

191

DATE \_\_\_\_\_ DRAWN BY \_\_\_\_\_  
REVISED \_\_\_\_\_

PAR 71A - QC  
DEFIANCE CONSTRUCTION COMPANY  
QUIT CLAIM DEED ACQUIRED 11-6-89  
RECORDED IN DEFIANCE COUNTY  
RECORDERS OFFICE 11-15-89  
VOL. 255, PAGE 614  
  
ACQUIRED TO CONVEY UNDERLYING FEE  
FOR AREA ORIGINALLY ACQUIRED AS  
PAR 71 ALA

PAR 71A-QC (46 215 AC.)  
**DEFIANCE CONSTRUCTION CO.**

**71ALA**  
P=49.41 Ac. E=1.47 Ac.

**FLOYD D. & ELEANOR M. STONER**  
**72ALA**  
P=2.44 Ac E=0.14 Ac.

**ALTA BREWER ET AL**

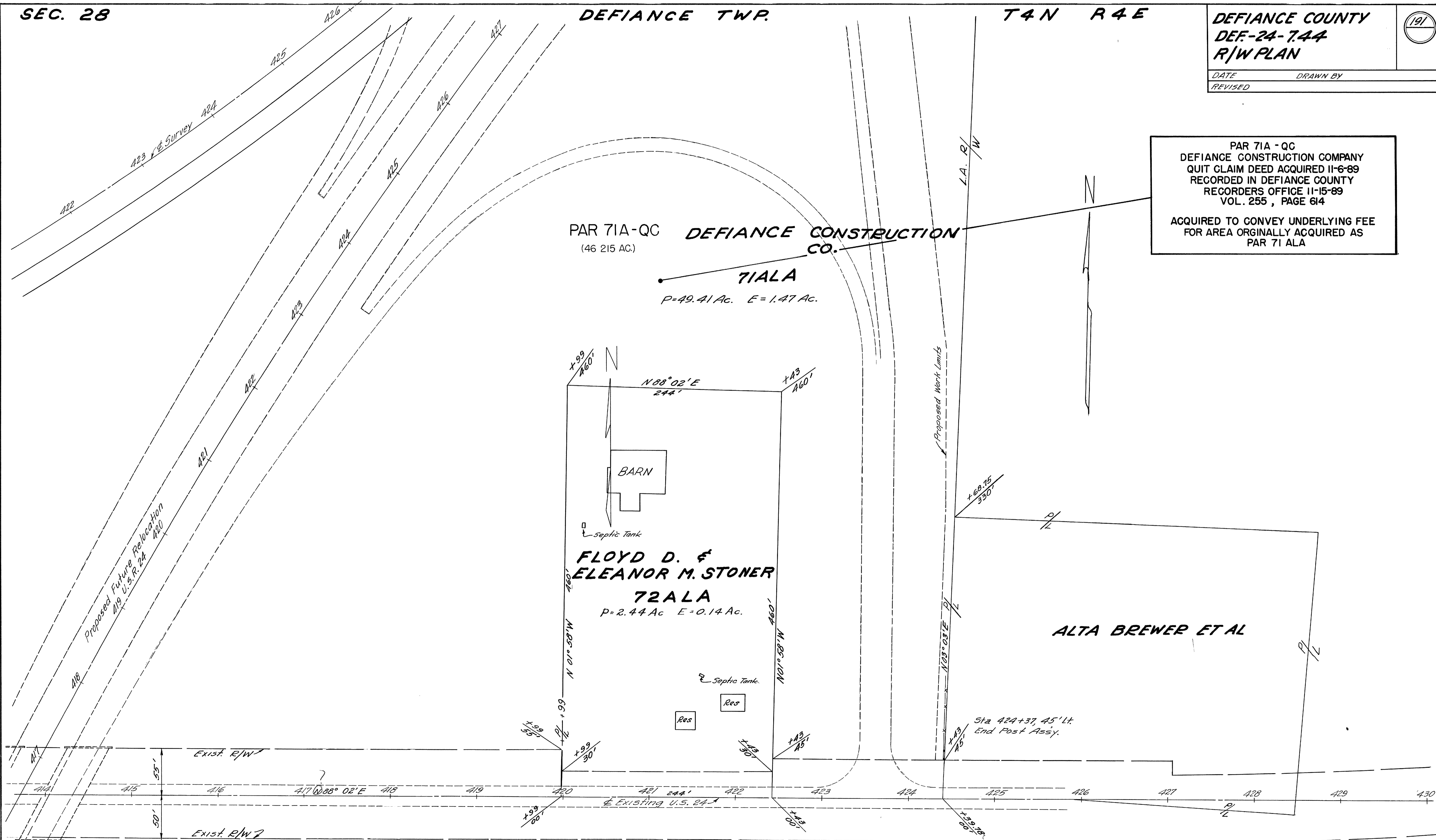

SEC. 28

DEFIANCE TWP.

T4N R4E

1	12-7-89	ADDED PARCEL 71A-QC
REV	DATE	DESCRIPTION
DATE OF COMPLETION _____		

T4N R4E

SEC. 28

DEFIANCE TWP.

DEFIANCE COUNTY  
DEF-24-744  
R/W PLAN

192

DATE \_\_\_\_\_ DRAWN BY \_\_\_\_\_  
REVISED \_\_\_\_\_

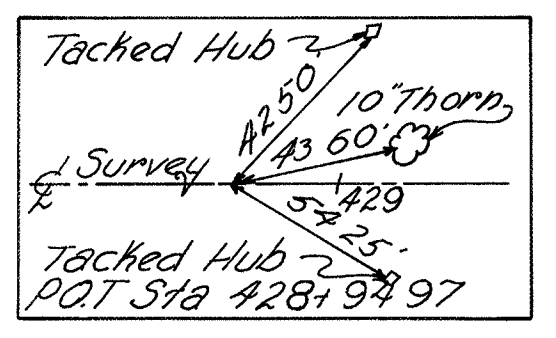
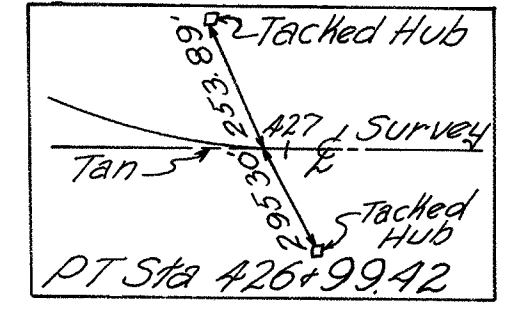

PT Sta 426+99.42

427  
428  
429  
430  
431  
432  
433  
434  
435  
436

Proposed Future Relocation  
U.S.R. 24

10' Thorn Drive  
(Abandon)

Proposed Work Limits

**DEFIANCE CONSTRUCTION CO.  
71ALA**

P = 49.41 Ac.      E = 1.47 Ac.  
Sta. 431+70, 158' Lt.  
Corner Post Assy.

431+70  
160'

Sta 434+00, 198' Rt.  
Corner Post Assy.

434+00  
200'

T4N R4E

SEC. 28

DEFIANCE TWP.

T4N R4E

DEFIANCE TWP.

SEC. 28

DEFIANCE COUNTY  
DEF-24-744  
R/W PLAN

193

DATE \_\_\_\_\_ DRAWN BY \_\_\_\_\_  
REVISED \_\_\_\_\_

DEFIANCE CONSTRUCTION CO.  
71ALA

P=49.41 Ac. E=1.47 Ac.

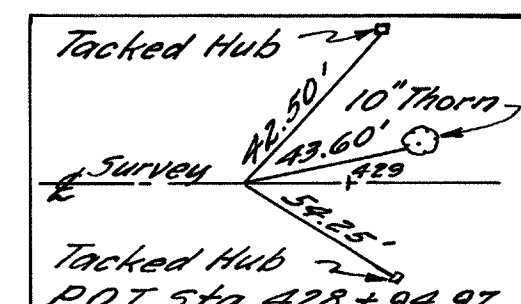
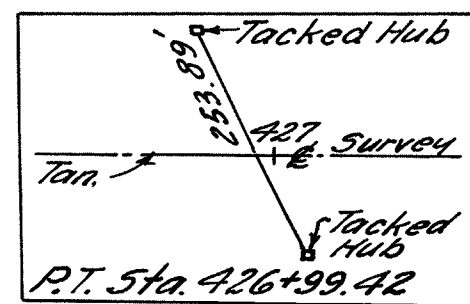

N 51° 59' 26" E  
1227.16'

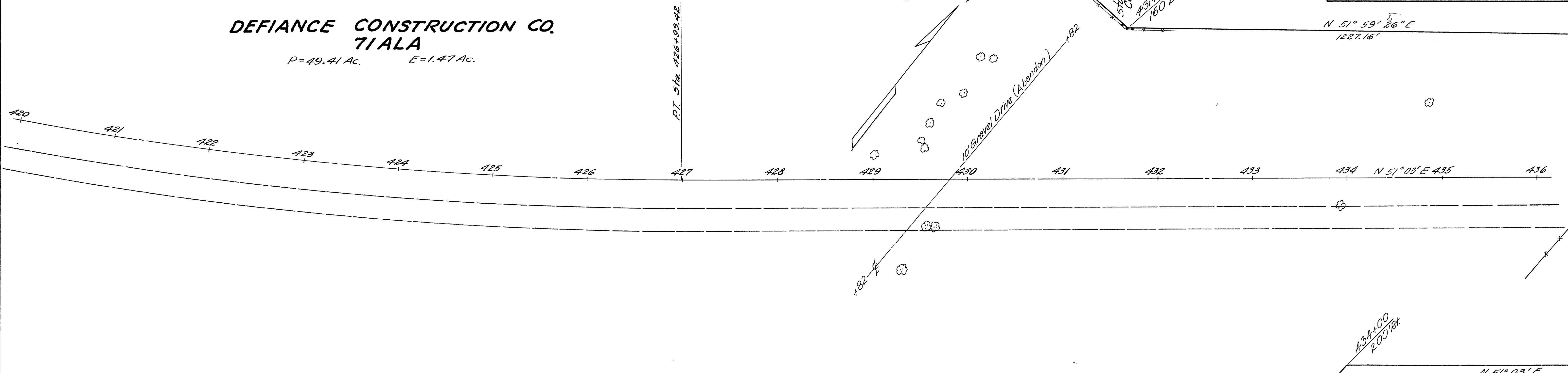

T4N R4E  
T4N R4E

DEFIANCE TWP.  
DEFIANCE TWP.

SEC. 28  
SEC. 28

SEC. 21

NOBLE TWP.  
NOBLE TWP.

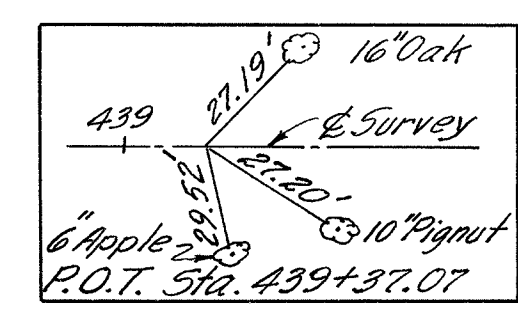

N 51° 59' 56" E  
1227.16'

DEFIANCE CONSTRUCTION CO.  
71ALA

P=49.41 Ac. E=1.47 Ac.

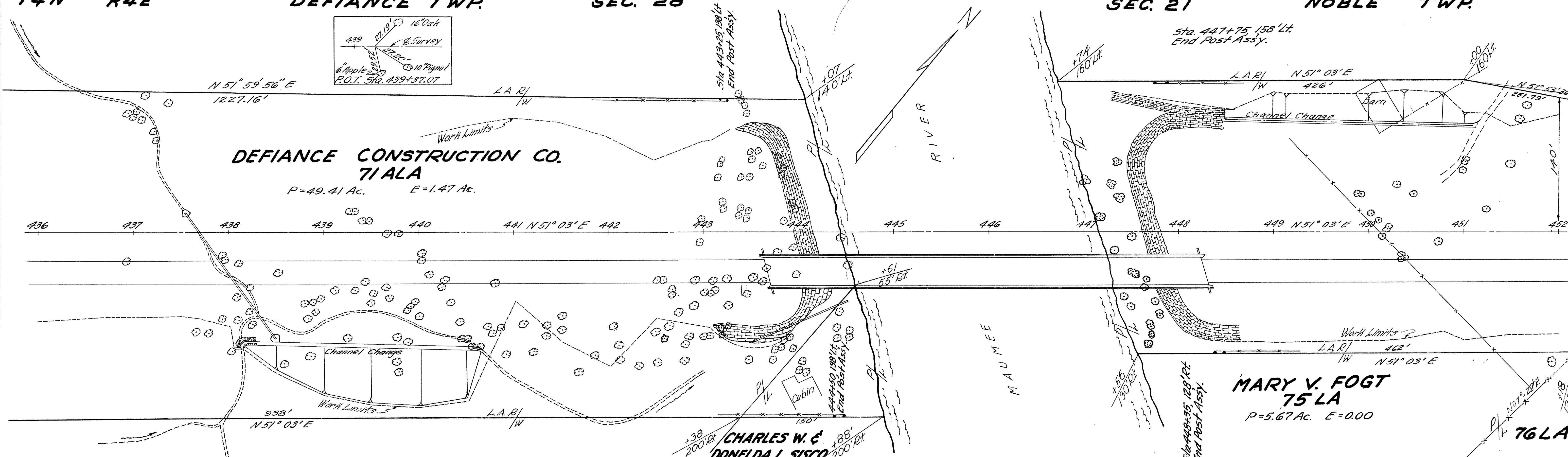

938'  
N 51° 03' E

CHARLES W. &  
DONELDA L. SISCO  
74ALA  
P=0.13 Ac. E=0.00

MARY V. FOGT  
75LA  
P=5.67 Ac. E=0.00

76LA

T4N R4E

DEFIANCE TWP.

SEC. 28

NOBLE TWP.

SEC. 21

T4N R4E

MARY V. FOGT  
75 LA

P=5.67 Ac. E=0.00

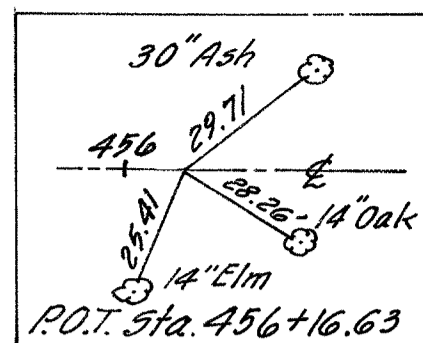

NOBLE TWP.

BEULAH SABO  
77 LA

P=7.53 Ac. E=0.00

SEC. 21

DEFIANCE COUNTY  
DEF-24-744  
R/W PLAN

194

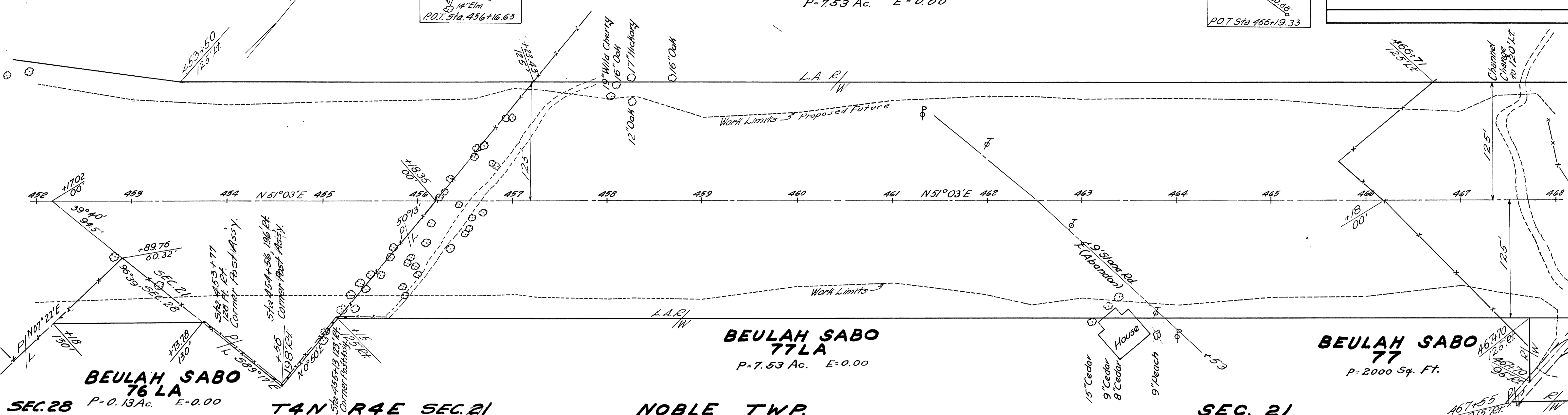
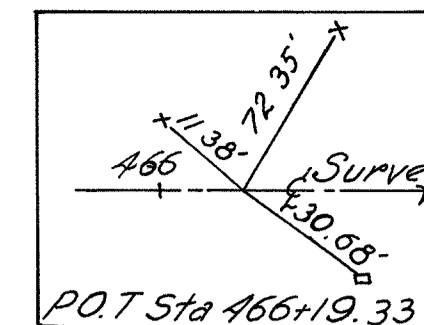

BEULAH SABO  
76 LA  
SEC. 28 P=0.13 Ac. E=0.00

BEULAH SABO  
77 LA  
P=7.53 Ac. E=0.00

BEULAH SABO  
77  
P=2000 Sq. Ft.

MARGARET ETHEL  
SNODGRASS  
78 LA  
P=5.10 Ac. E=0.00

KARL T. & BERTHA C.  
SMITH  
79 LA  
P=9.24 Ac. E=0.16 Ac.

H.T. & B.C. SMITH  
79  
P=2.55 Ac. E=0.04 Ac.

MARGARET ETHEL  
SNODGRASS  
78  
P=1.84 Ac. E=0.00

T4N R4E

SEC. 21

SEC. 22

NOBLE TWP.

T4N R4E

NOBLE TWP.

SEC. 22

DEFIANCE COUNTY  
DEF-24-744  
R/W PLAN

195

DATE \_\_\_\_\_ DRAWN BY \_\_\_\_\_  
REVISED \_\_\_\_\_

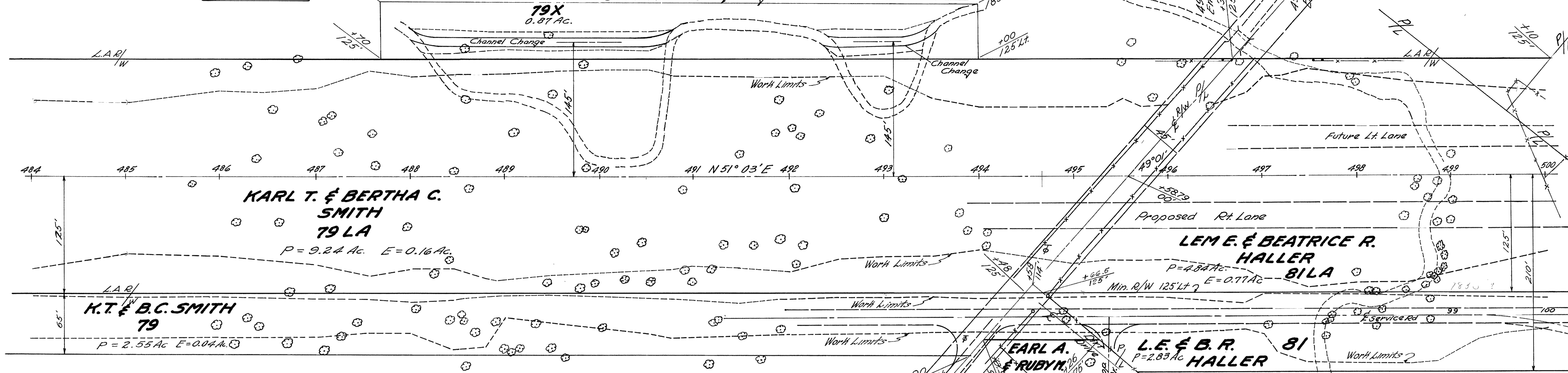
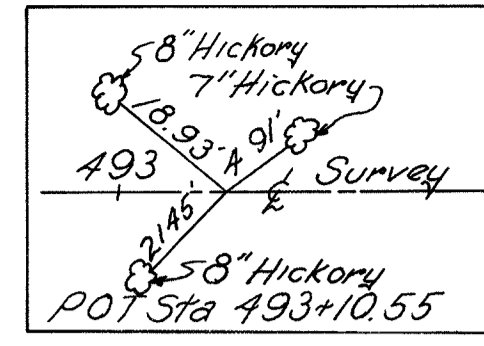
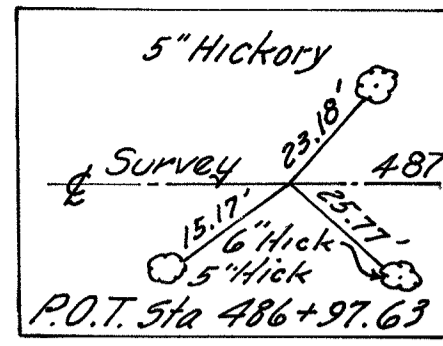

T4N R4E

NOBLE TWP.  
NOBLE TWP.

SEC. 22

SEC. 22  
T4N R4E

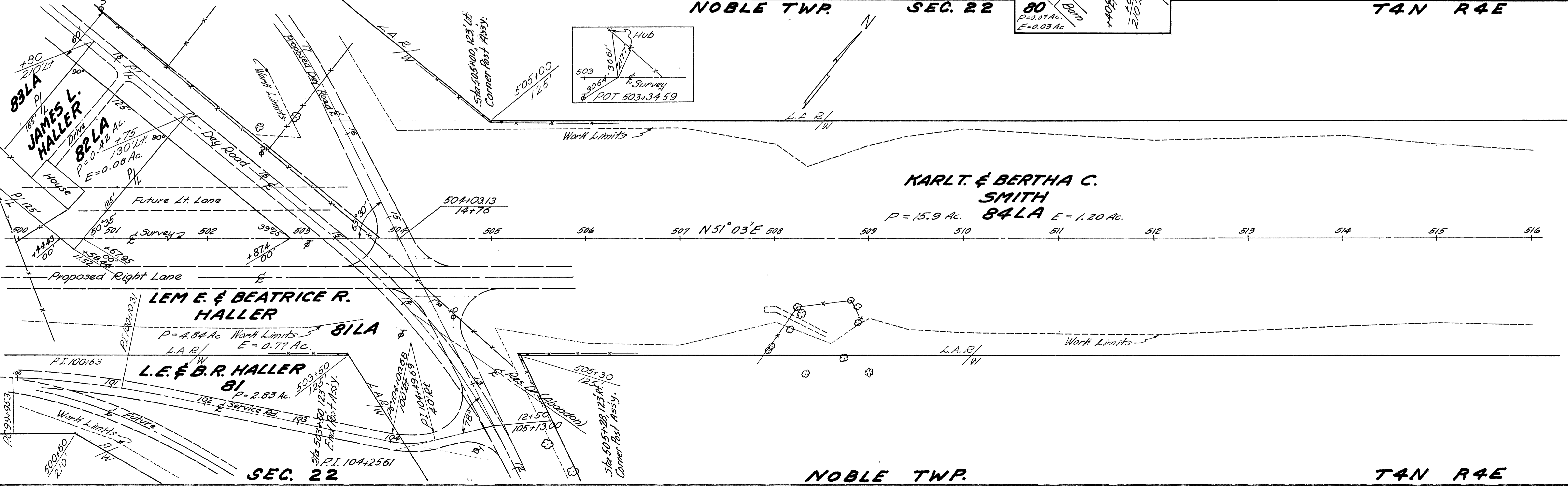
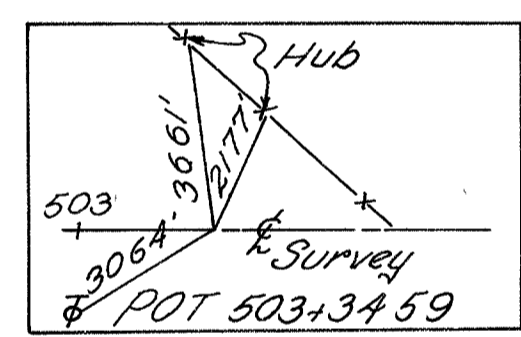

SEC. 22

NOBLE TWP.

T4N R4E



DATE \_\_\_\_\_ DRAWN BY \_\_\_\_\_  
REVISED \_\_\_\_\_

CURVE DATA  
P.I. Sta 18+10  
 $\Delta = 39^\circ$   
 $D = 13'$   
 $L = 300'$   
 $T = 756.07$   
 $R = 440.75$

CURVE DATA  
P.I. Sta 24+48.03  
 $\Delta = 16^\circ 04'$   
 $D = 5'$   
 $L = 321.33'$   
 $R = 1145.92$   
 $T = 161.73'$

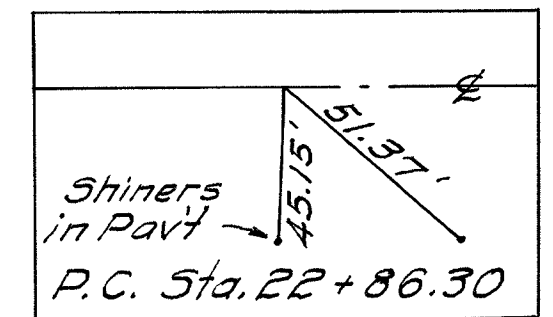
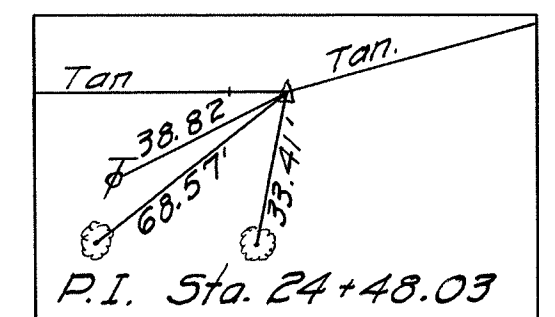
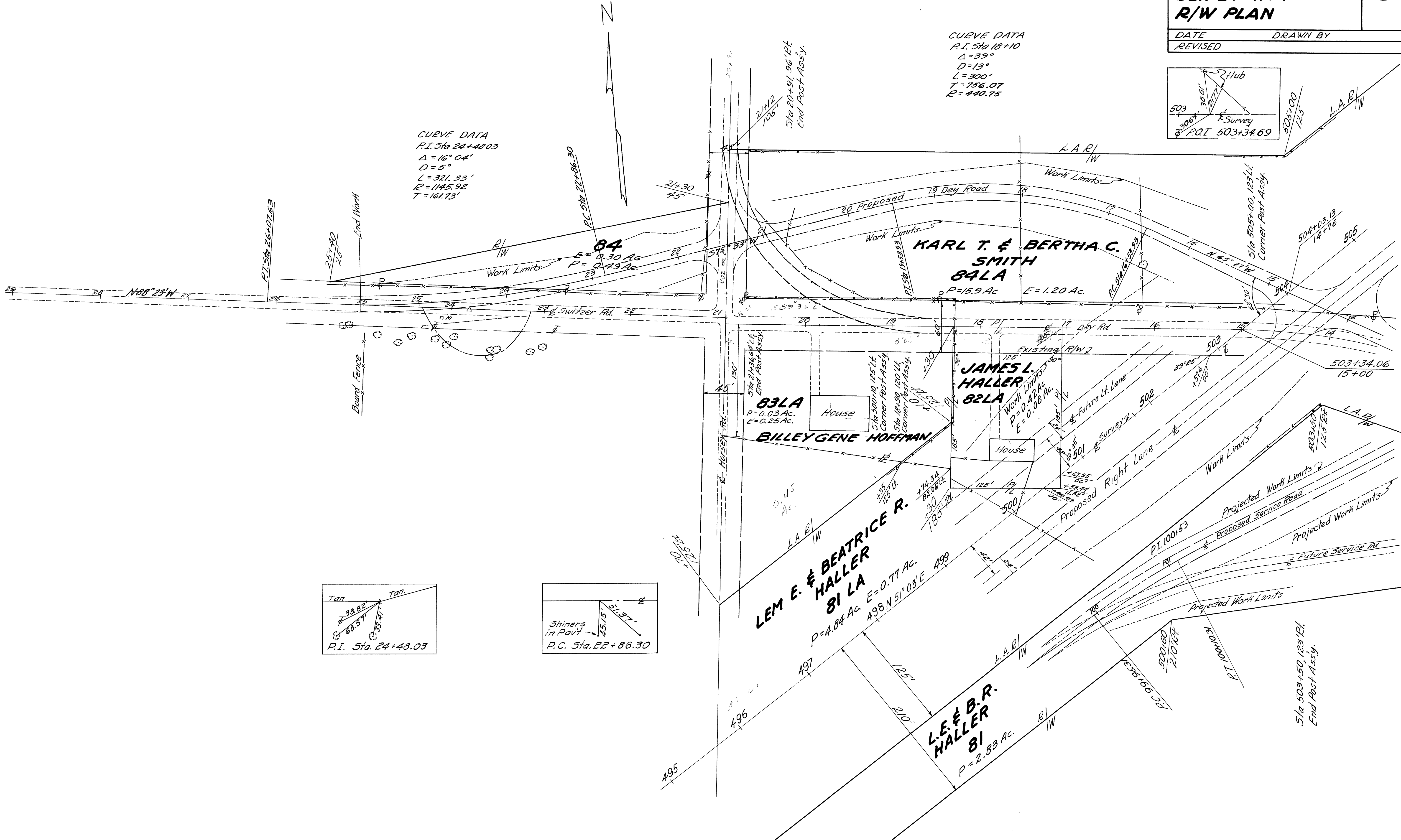
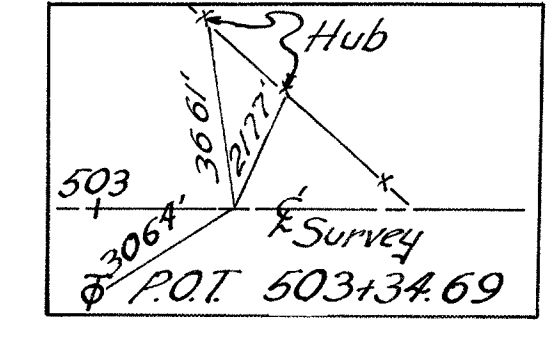



SEC. 22

NOBLE TWP.

T4N R4E

DEFIANCE COUNTY  
DEF-24-744  
R/W PLAN

198

DATE \_\_\_\_\_ DRAWN BY \_\_\_\_\_  
REVISED \_\_\_\_\_

Sta 530+50, 148' Lt.  
End Post Assy.

84X

0.11 Ac.

Channel Easement

84Y

1.94 Ac.

Channel Easement

Sta 527+96, 124' Lt.  
End Post Assy.

KARL T. & BERTHA C.  
SMITH  
84LA

P=15.9 Ac. E=1.20 Ac.

516 517 518 519 520 521 N 51° 03' E 522 523 524 525 526 527 528 529 530 531 532

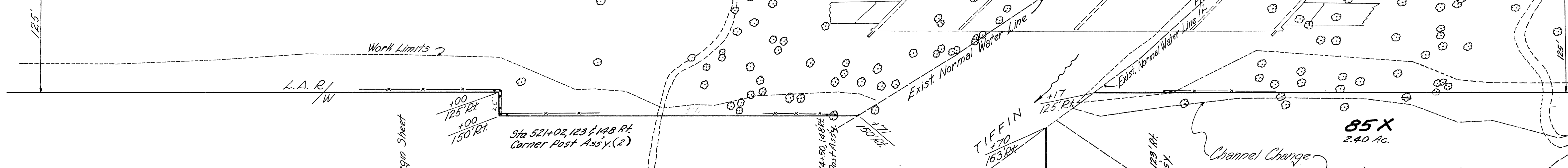

SEC. 22

NOBLE TWP.  
NOBLE TWP.

SEC. 22  
T4N. R.4E.

SEC. 15

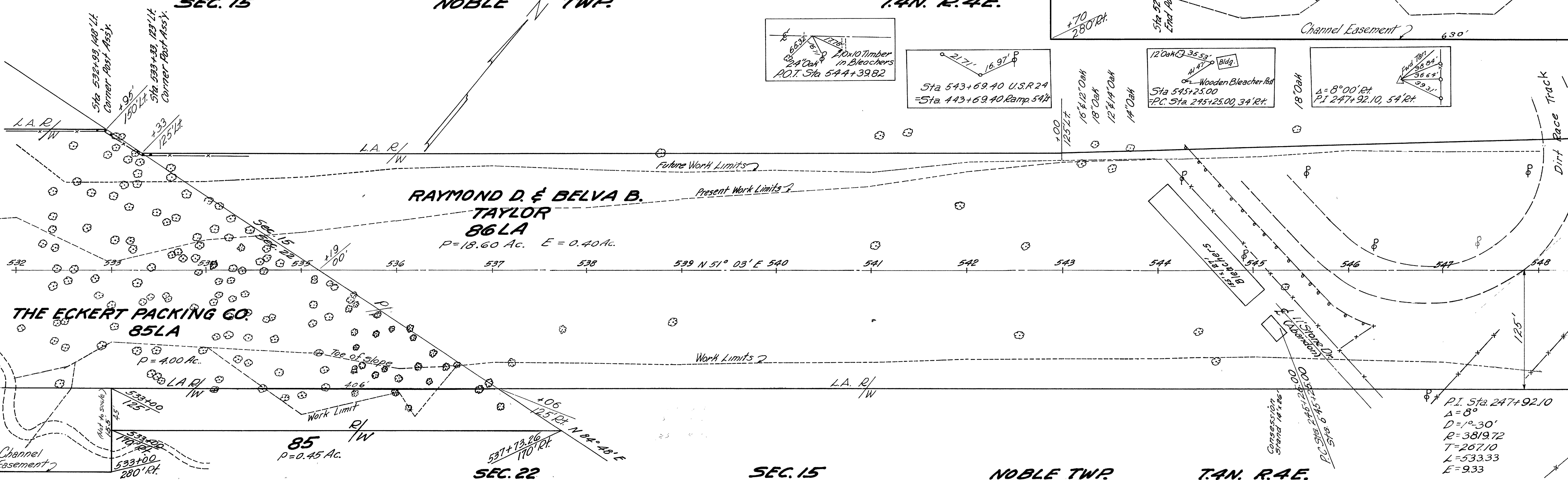
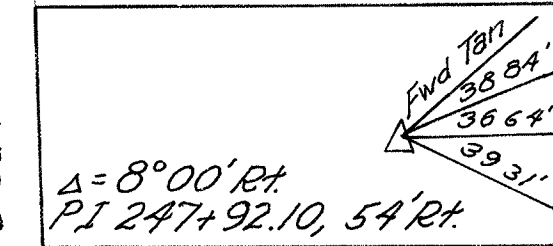
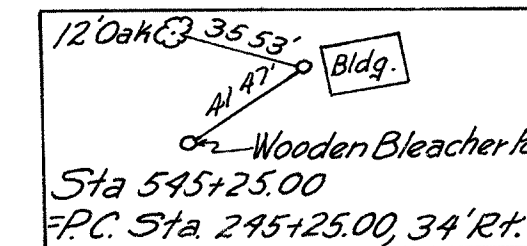
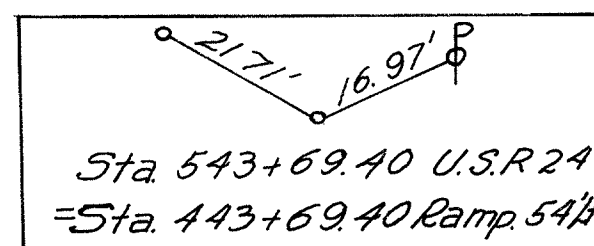
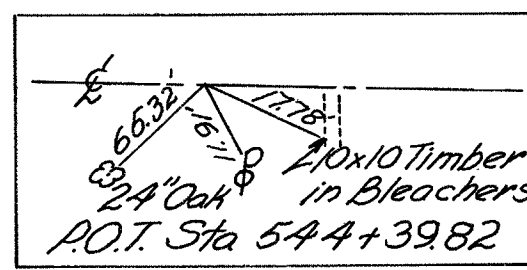

THE ECKERT PACKING CO.  
85LA

RAYMOND D. & BELVA B.  
TAYLOR  
86LA

P=18.60 Ac. E=0.40 Ac.

85  
P=0.45 Ac.

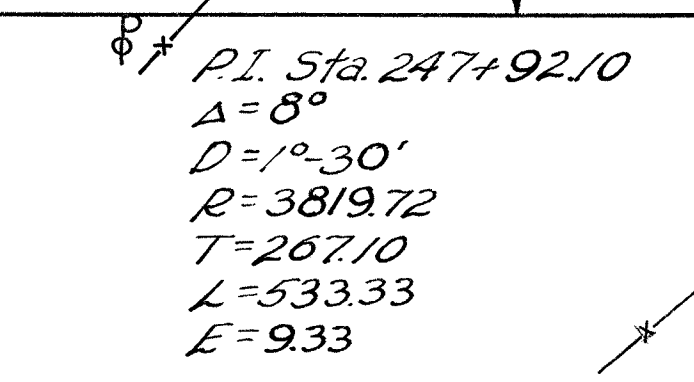
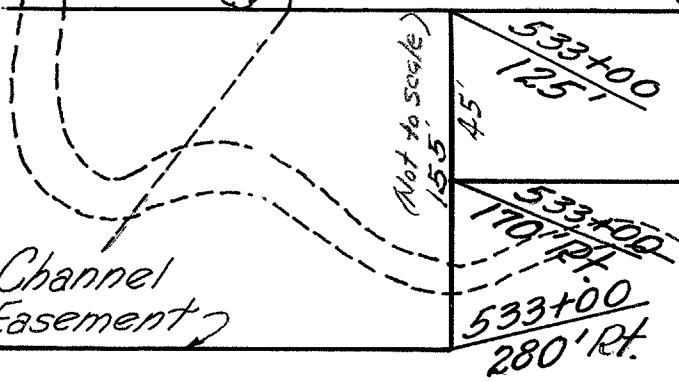

SEC. 22 SEC. 15 NOBLE TWP. T4N. R.4E.

SEC. 14

NOBLE TWP.

T. 4N. R. 4E.

DEFIANCE COUNTY  
DEF-24-744  
R/W PLAN

199

DATE REVISIONS  
DRAWN BY

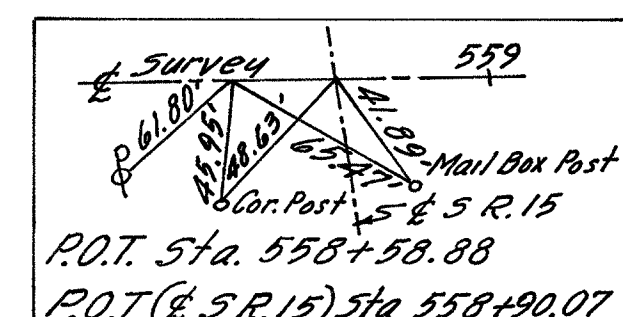
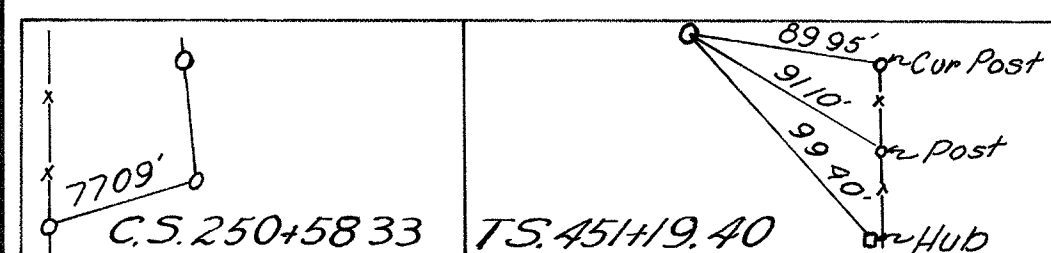

**RAYMOND D. & BELVA B. TAYLOR**  
86 LA  
P=18.60 Ac. E=0.40 Ac.

**IDA B. YOH**  
89 LA  
P=9.30 Ac. E=0.17 Ac.

**SAMUEL C. & SUSSIE A. BUNN**  
88 LA  
P=2.47 Ac. E=0.28 Ac.

SEC. 14

NOBLE TWP.

T. 4N. R. 4E.

SEC. 14

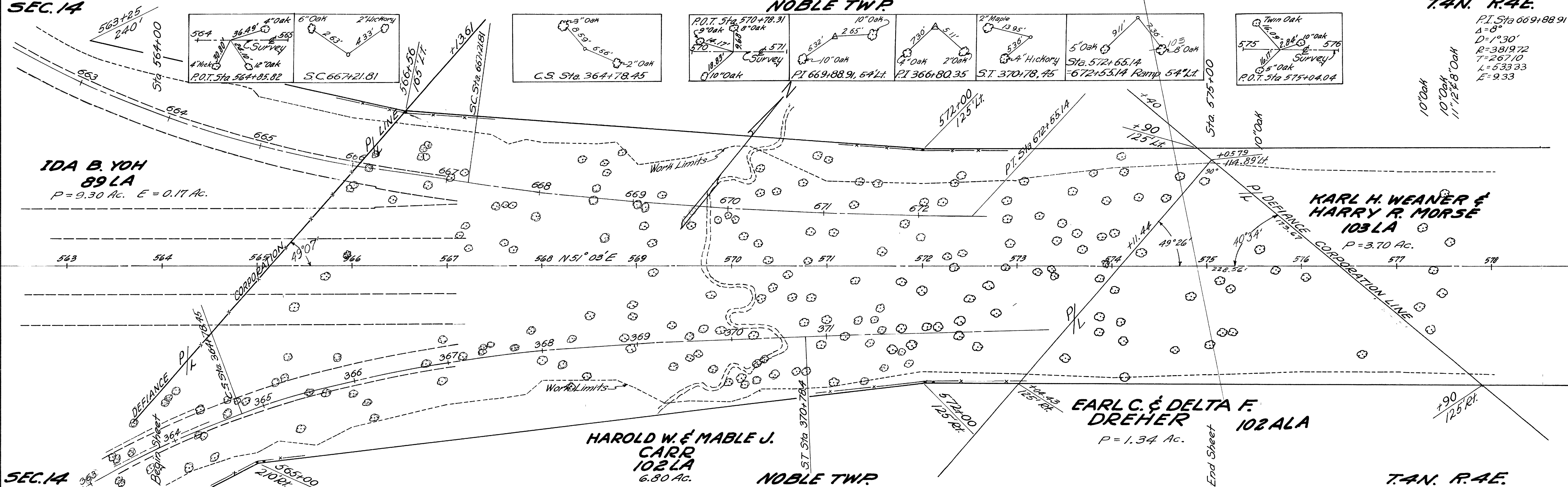

**IDA B. YOH**  
89 LA  
P=9.30 Ac. E=0.17 Ac.

**HAROLD W. & MABLE J. CARR**  
102 LA  
6.80 Ac.

**EARL C. & DELTA F. DREHER**  
102 ALA  
P=1.34 Ac.

**KARL H. WEANER & HARRY R. MORSE**  
103 LA  
P=3.70 Ac.

SEC. 14

NOBLE TWP.

T. 4N. R. 4E.

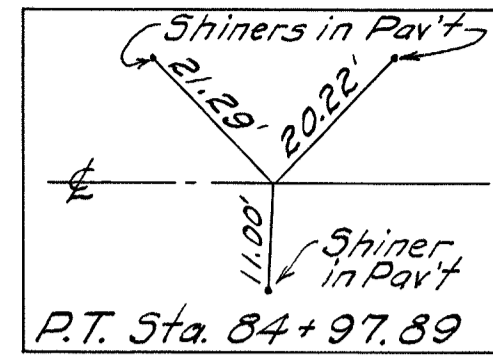

CURVE DATA  
P.I. Sta. 95+25  
 $\Delta = 2^\circ 37'$   
 $D = 0^\circ 28'$   
 $R = 12,277.67$   
 $T = 279.98$   
 $L = 559.86$   
 $E = 3.19$

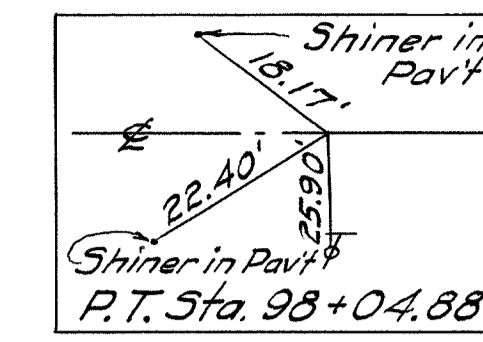
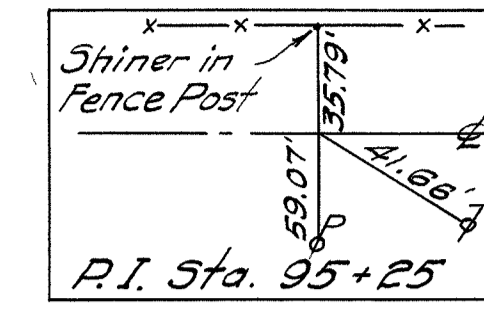
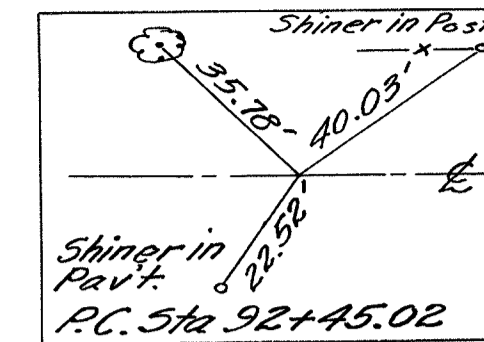

**DELORES F. WEIBLE 89B**  
P=0.18 Ac.  
Lot No 12

**IDA B. YOH 89**  
P=0.62 Ac. E=0.48 Ac.

**IDA B. YOH 89LA**  
P=9.30 Ac. E=0.71 Ac.

**R.D. & B.B. TAYLOR 86**  
P=0.30 Ac. E=0.30 Ac.

**MELVIN & ETHEL LITTLER 87**  
P=0.06 Ac. E=0.07 Ac.

**RAYMOND D. & BELVA B. TAYLOR 86LA**  
P=18.60 Ac. E=0.40 Ac.

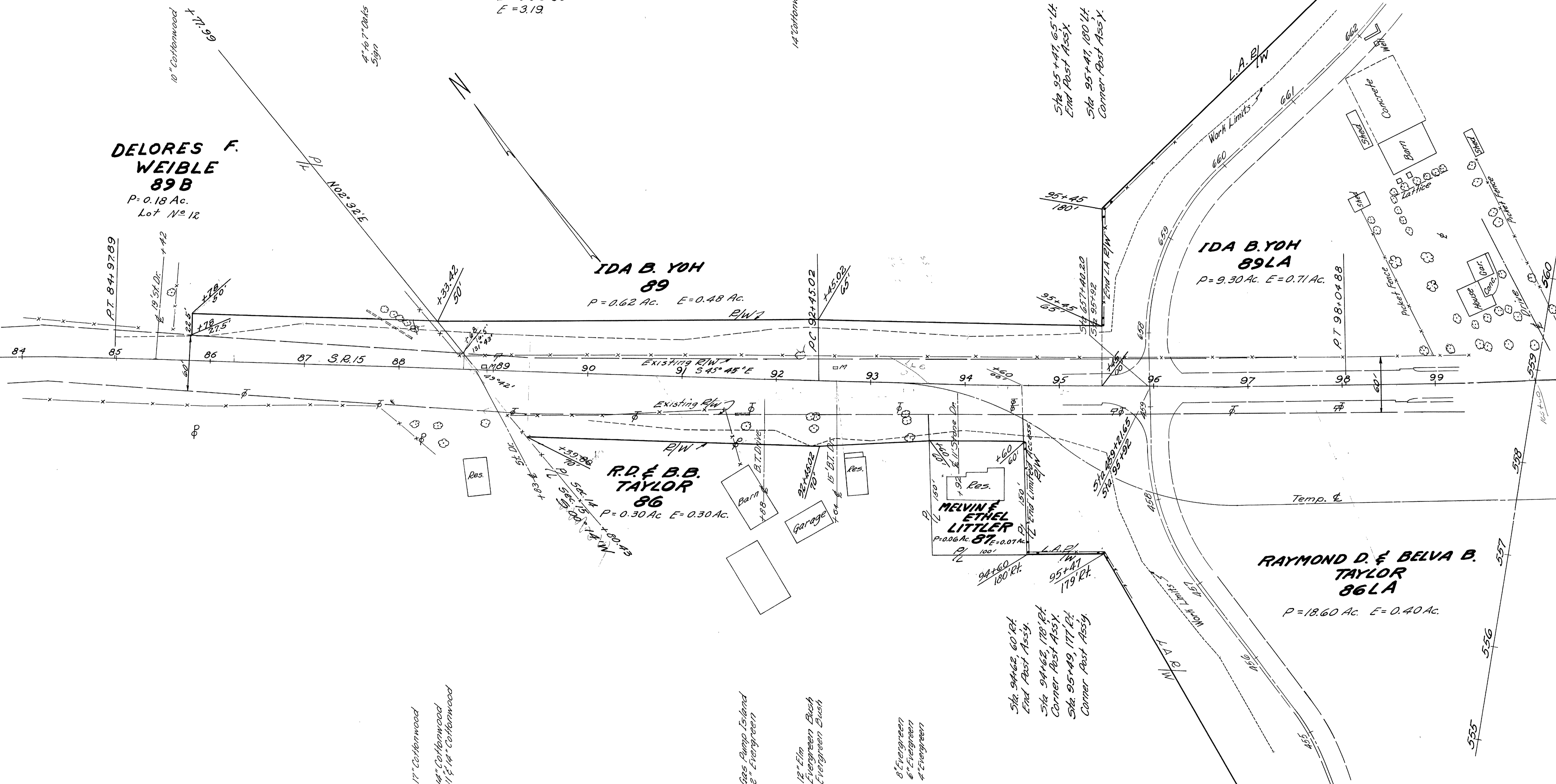

SEC. 14

NOBLE TWP.

T. 4N. R. 4E.

DEFIANCE COUNTY  
DEF. 24-744  
R/W PLAN

201

DATE \_\_\_\_\_ DRAWN BY \_\_\_\_\_  
REVISED \_\_\_\_\_

**HAROLD W. & MABLE J. CARR**  
102 LA  
P = 6.80 AC

Sta 105+50.65 Lt 4" Thorn  
End Post Assy.

- 4" Maple
- 6" Maple
- 8" Pear
- 3" Maple
- 5" Hickory
- 2" Elm
- 1" Elm
- 2" Elm
- 3" Hickories
- 4" Oak - 4" Hickory
- 2" Evergreen
- 1" Tree Bush - 2" Pear

- 3" Tree
- 3" Pear
- 4" Hickory
- 3" 4.5" Hickory
- 5" Hickory
- 5" Hickory
- 6" Hickory
- Bush
- Burned Water Pump
- Hickory
- 3" 4" 6" Hickories
- 4" Hickory 3" Elm
- 3" Elm - Bushes
- 8" Cottonwood
- 2" Evergreen - Shrubs
- 3" 5" 6" Conc. Pump House
- 6" Willow
- 8" Willow
- Group of Shrubs
- 4" Hickory - Evergreen Row of Shrub
- 2" Hickory - Evergreen
- 2" Hickory
- Evergreen Bush
- Evergreen Bush
- 1" Hickory
- 1" Hickory
- Evergreen Bush
- Evergreen Bush
- 2" Maple
- 2" Maple
- 1" Maple
- Hedge

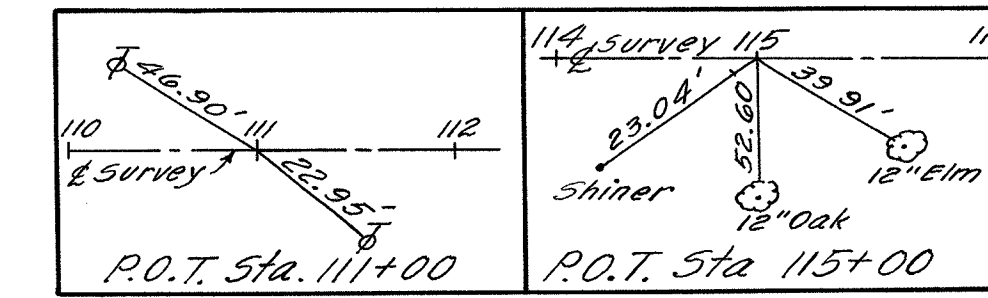

**IDA B. YOH**  
89 LA  
P = 9.30 AC E = 0.71 AC

Sta. 104+08  
Sta. 358+97.48

Sta. 104+08  
Sta. 260+41.79

**SAMUEL C. & SUSSIE A. BUNN**  
88 LA  
P = 1.93 AC E = 0.30 AC

Church Sign

**R. D. & B. B. TAYLOR**  
86 LA  
P = 18.60 AC  
E = 0.40 AC

SEC. 14

NOBLE TWP.

T. 4N. R. 4E.

**JOHN B. CARR**  
OAKDALE AVE. (Unimproved)

**SAMUEL C. & SUSSIE A. BUNN**  
88  
P = 0.28 AC E = 0.33 AC

Sta 104+78.65 Lt  
End Post Assy.

City of Def. Sign  
Sign  
Sign

Rose Bushes

Sign

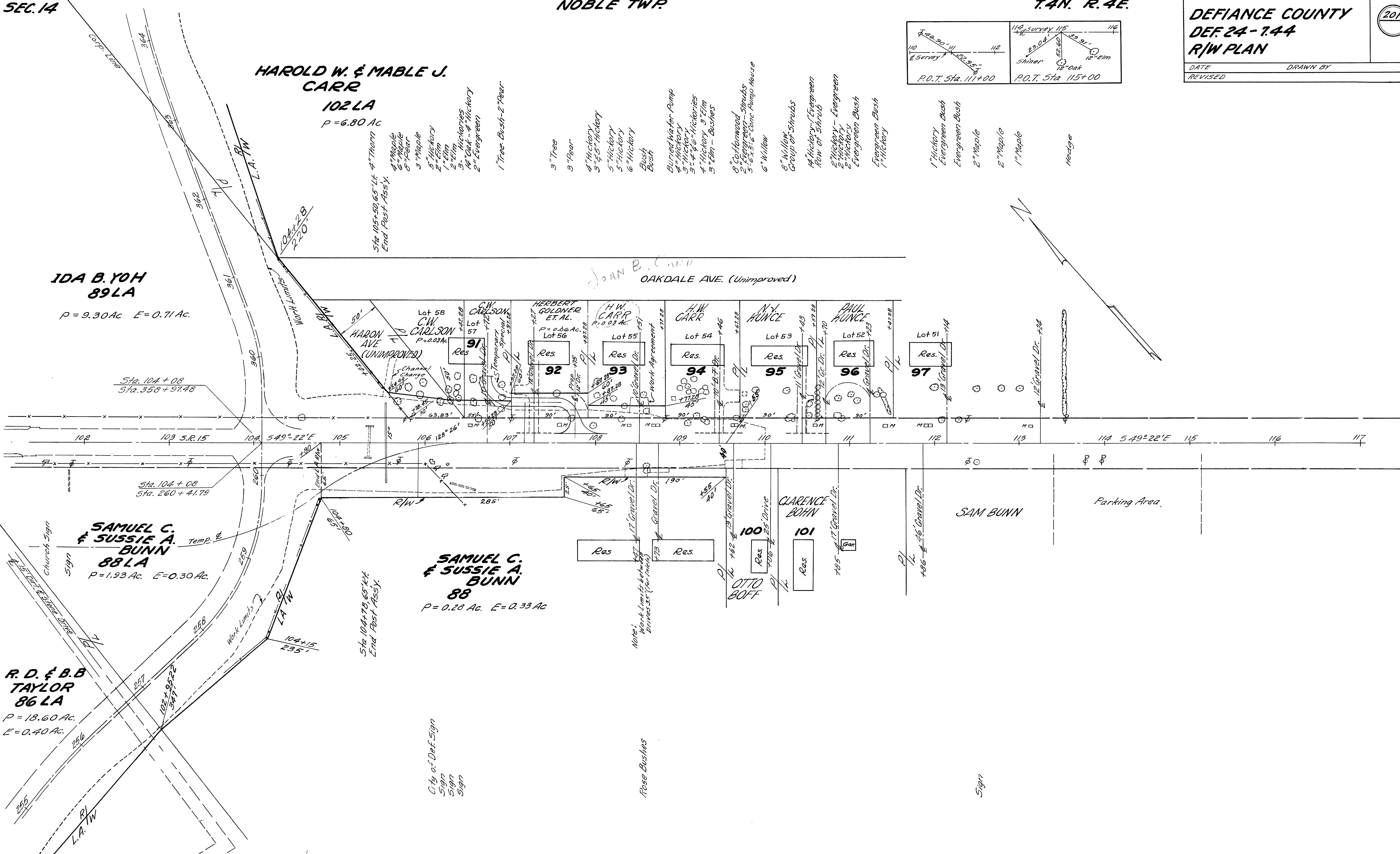
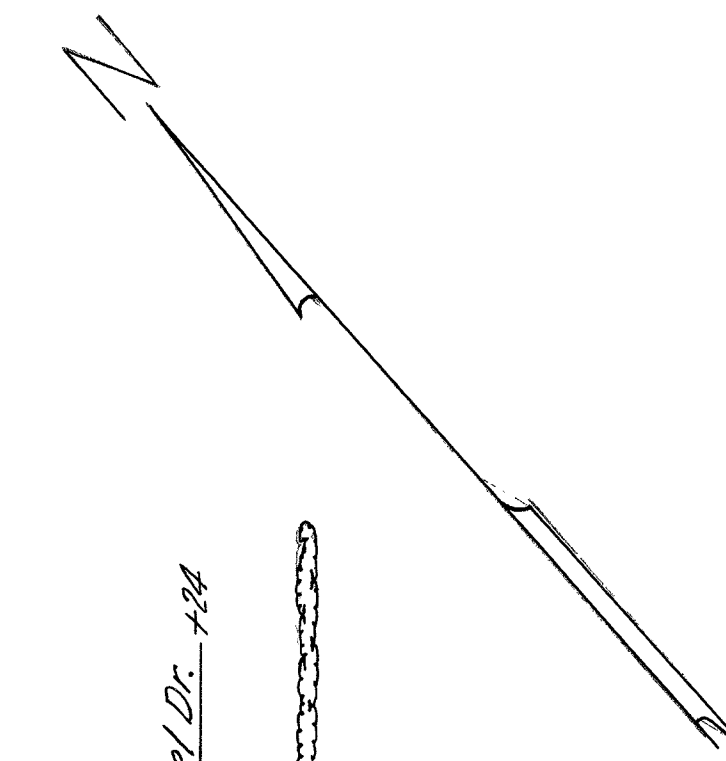

SEC. 14

NOBLE TWP.

T.4N. R.4E.

SEC. 13

DEFIANCE COUNTY  
DEF-24-(7.44)  
R/W PLAN

202

DATE 9-26-60 DRAWN BY  
REVISED  
LIMITED ACCESS

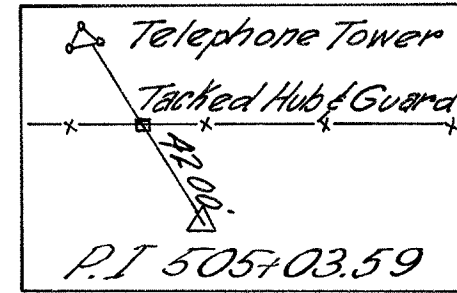
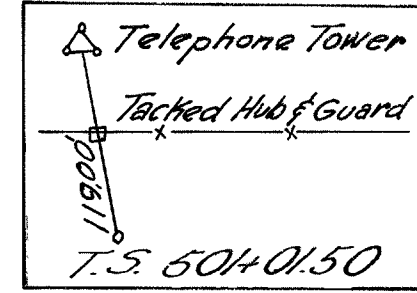
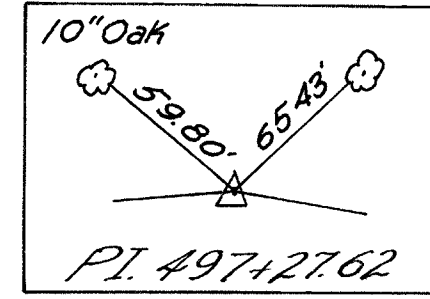

Curve Data  
P.I. Sta. 497+27.62  
 $\Delta = 10^\circ 51'$   
 $R = 3960.53'$   
 $D = 1^\circ 26.8'$   
 $T = 376.12'$   
 $L = 750'$   
**B.M. & CLAIRE LIMBACH**  
**106 LA**  
 $P = 2.50 \text{ Ac.}$   $E = 0.32 \text{ Ac.}$

106X  
2.25 Ac.

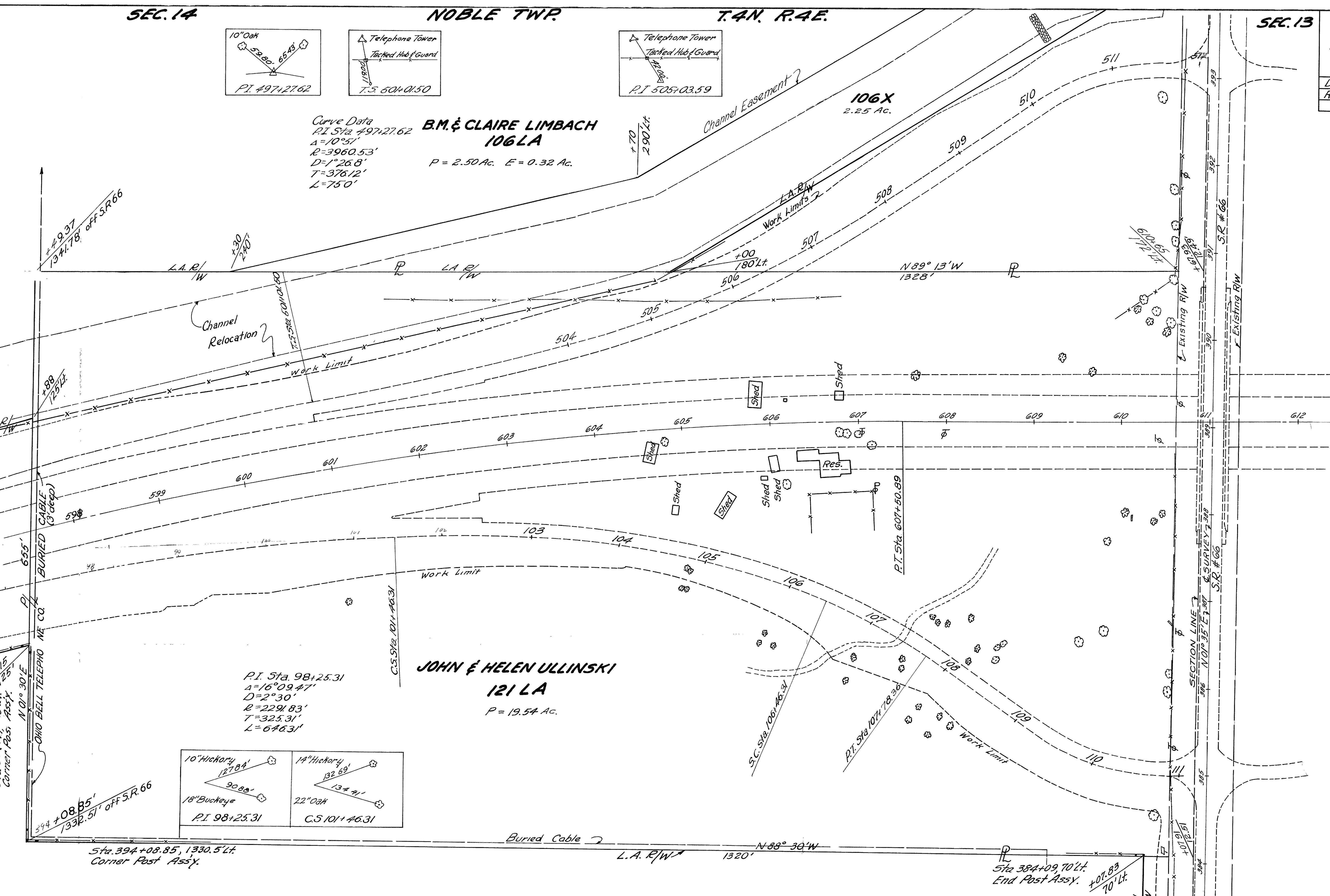

P.I. Sta. 98+25.31  
 $\Delta = 16^\circ 09.47'$   
 $D = 2^\circ 30'$   
 $R = 2294.83'$   
 $T = 325.31'$   
 $L = 646.31'$

**JOHN & HELEN ULLINSKI**  
**121 LA**  
 $P = 19.54 \text{ Ac.}$

**HARLEY**  
**119 LA**  
 $P = 37.56 \text{ Ac.}$   $E = 1.52 \text{ Ac.}$   
 $T = 480.00 \text{ Ac.}$

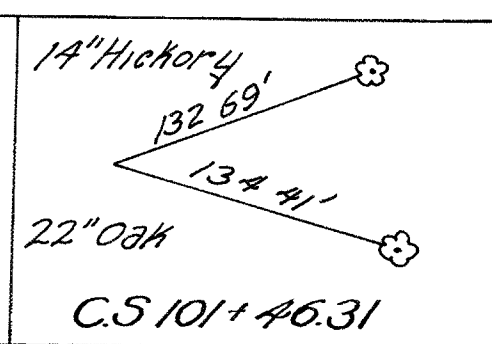
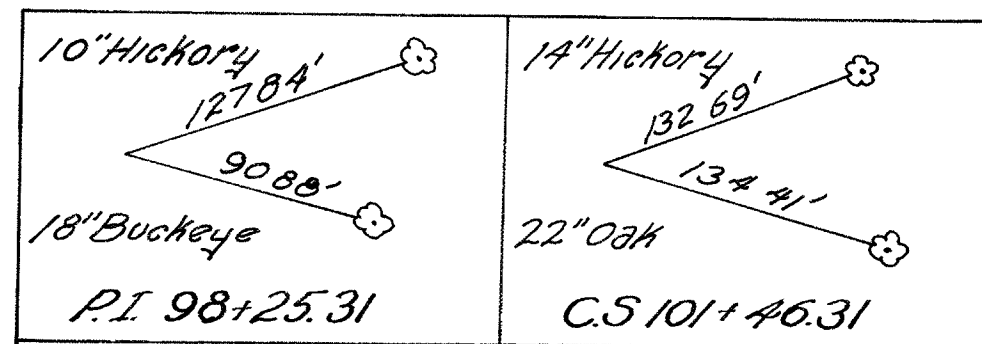

SEC. 14

NOBLE TWP.

T.4N. R.4E.

SEC. 13

SEC. 14

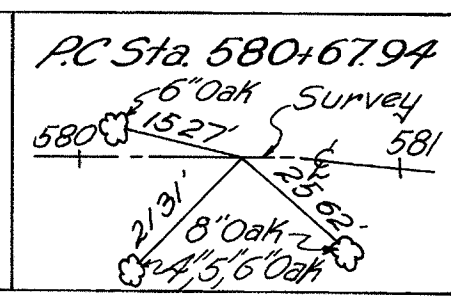
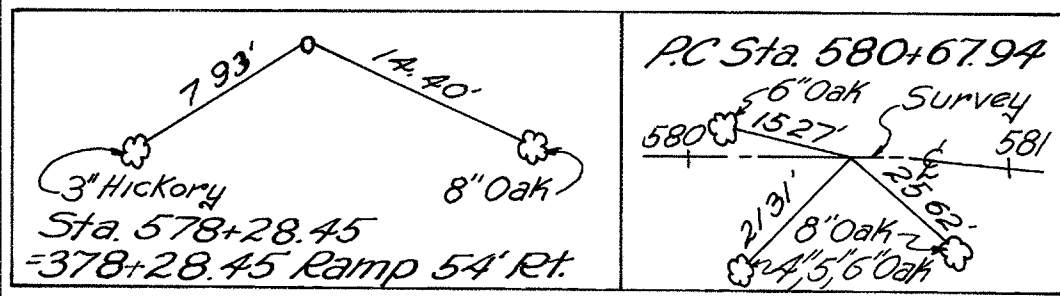

Sta 583+63, 133' Lt. End Post Assy.  
Sta 583+56, 123' Lt. End Post Assy.

NOBLE TWP

105 X  
DEFIANCE COUNTY  
DEF-24-7.44  
R/W PLAN

203

DATE \_\_\_\_\_ DRAWN BY \_\_\_\_\_  
REVISED \_\_\_\_\_

T.4N. R.4E.

KARL H. WEANER &  
HARRY R. MORSE  
103 LA  
P = 3.70 Ac.

CLAUDE E. DEATRICK  
105 LA  
P = 5.11 Ac.  
8.49

105XA  
0.29 Ac.  
R = 3726.53'  
Channel Change  
Curve Line  
Channel Easement

CURVE DATA  
P.I. Sta. 594+64.76  
 $\Delta = 39^\circ 21'$   
 $D = 1^\circ 28'$   
 $R = 3906.53'$   
 $T = 1396.82'$   
 $L = 2682.95'$   
 $E = 242.21'$

SEC. 14  
SEC. 14

NOBLE TWP.  
NOBLE TWP.

T.4N. R.4E.  
T.4N. R.4E.

JOHN & HELEN ULLINSKI  
121 LA  
P = 19.54 Ac.

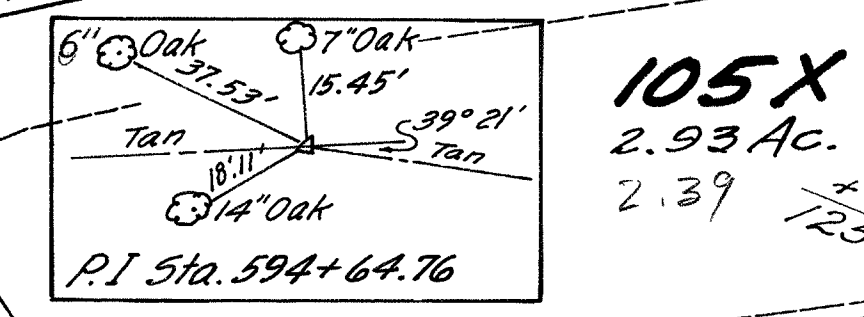

105 X  
2.93 Ac.  
2.39

R = 4151.53'  
Channel Easement

BURIED CABLE (3 drops)  
OHIO BELL TELEPHONE CO.

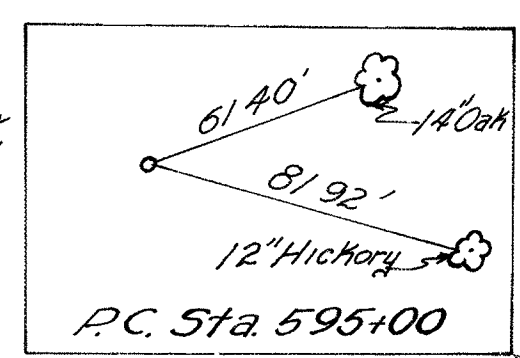

Sta. 597+15, 123' Rt. Corner Post Assy. IN 0' 30" E

SEC. 14

NOBLE TWP.

T.4N. R.4E.





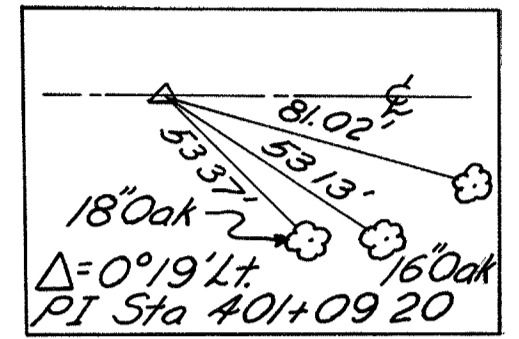
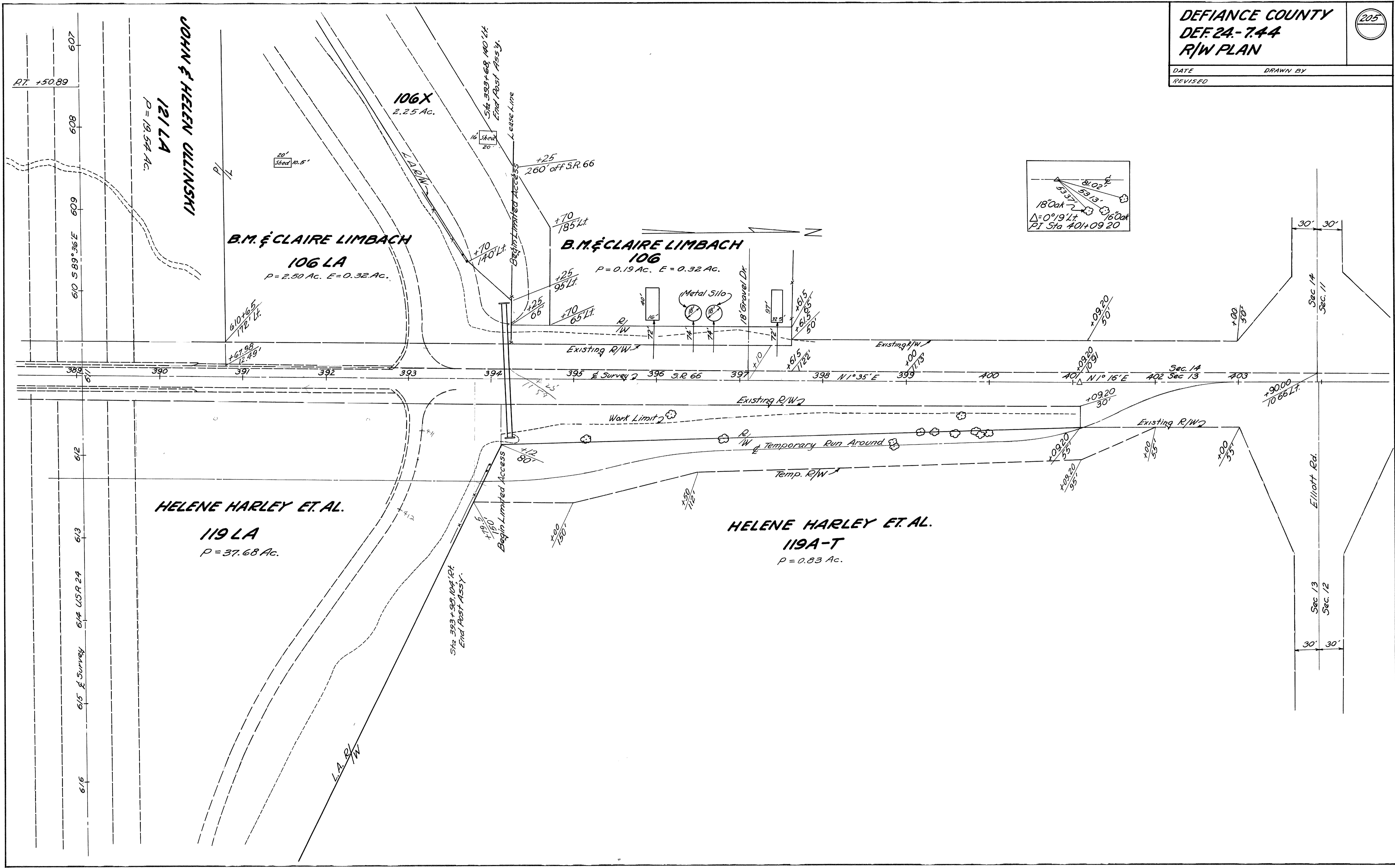

SEC. 14

SEC. 13

NOBLE TWP.

T4N R4E

DEFIANCE COUNTY  
DEF-24-744  
R/W PLAN

206

DATE \_\_\_\_\_ DRAWN BY \_\_\_\_\_  
REVISED \_\_\_\_\_

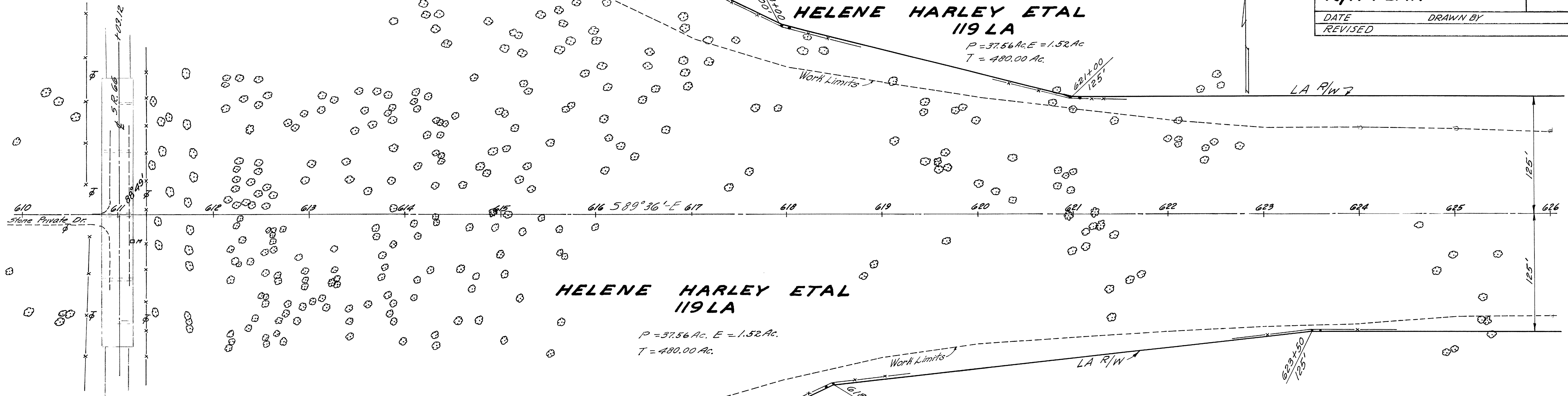

SEC. 14

SEC. 13

NOBLE TWP.

T4N R4E

SEC. 13

NOBLE TWP.

T4N R4E

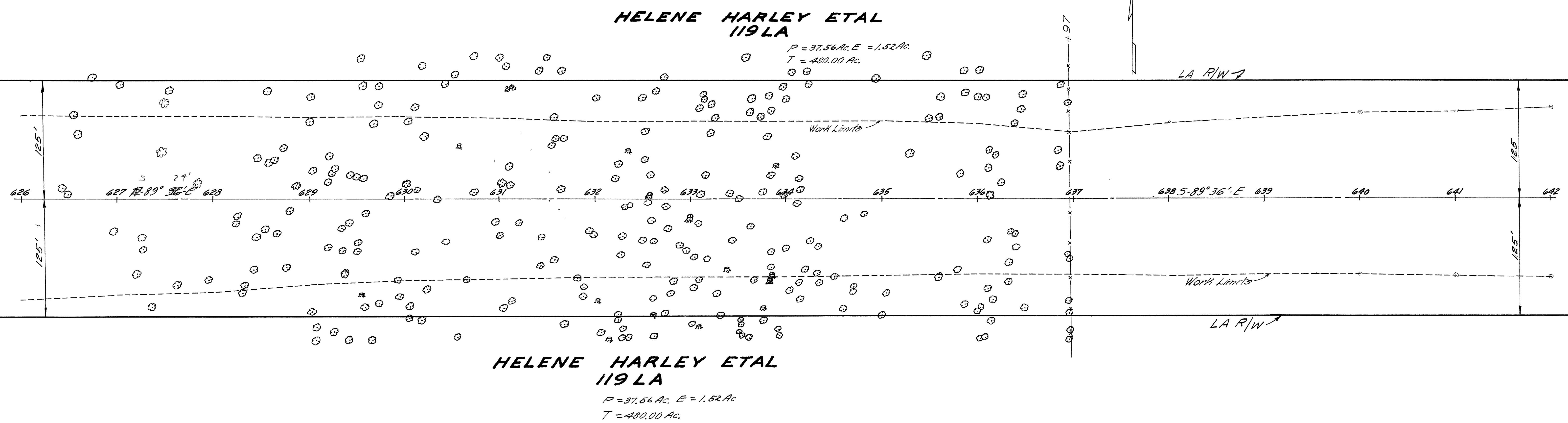

SEC. 13

NOBLE TWP.

T4N R4E

SEC. 13

NOBLE TWP.

T4N R4E

DEFIANCE COUNTY  
DEF-24-7.44  
R/W PLAN

207

HELENE HARLEY ETAL  
119 LA

P = 37.56 Ac. E = 1.52 Ac.  
T = 480.00 Ac.

DATE DRAWN BY  
REVISED 7-19-61

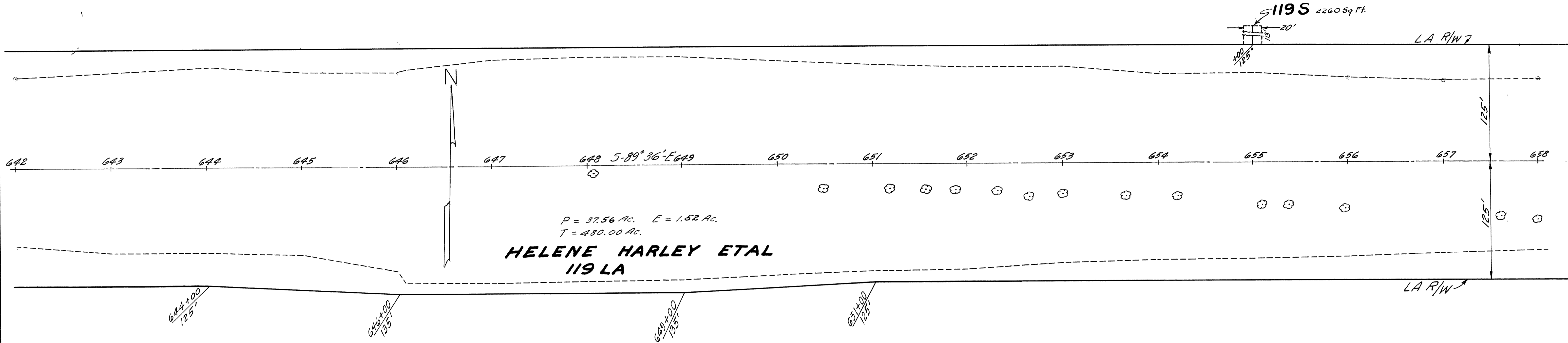

SEC. 13

NOBLE TWP.

T4N R4E

SEC. 13

SEC. 18

RICHLAND TWP.

T4N R5E

P = 37.56 Ac. E = 1.52 Ac.  
T = 480 Ac.  
HELENE HARLEY ETAL  
119LA  
7.40 Ac.

DEFIANCE INDUSTRIAL FOUNDATION, INC.  
107LA  
P = 7.00 Ac. E = 1.10 Ac.

HELENE HARLEY ETAL  
119 LA

P = 37.56 Ac. E = 1.52 Ac.  
T = 480.00 Ac.

SEC. 18

RICHLAND TWP.

T4N R5E

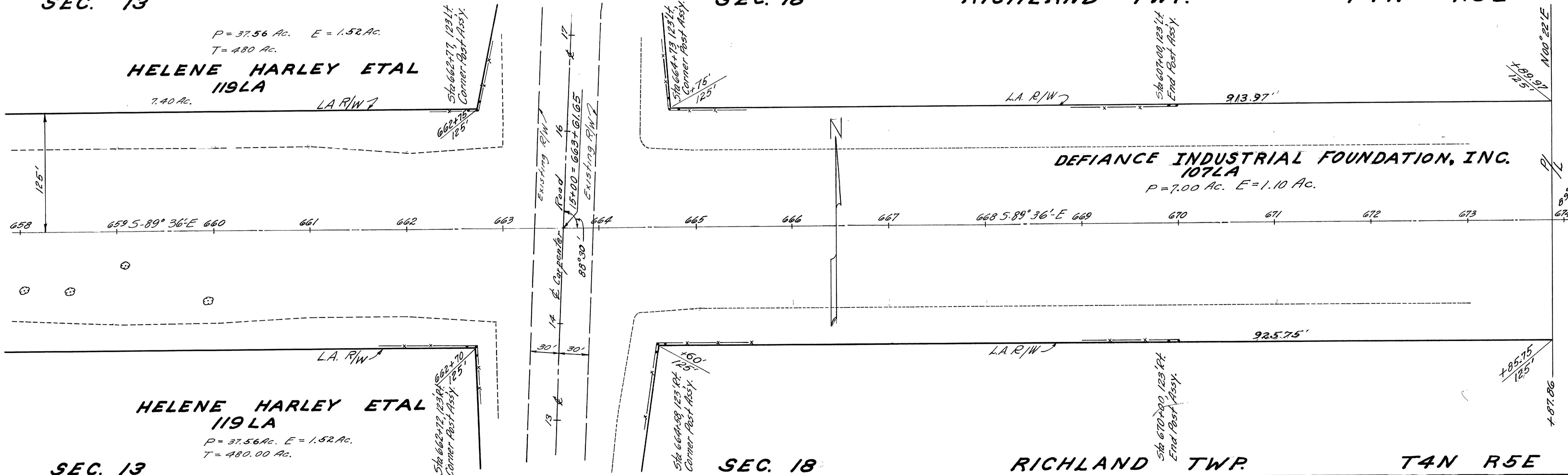

SEC. 13

NOBLE TWP.

T4N R4E

DEFIANCE COUNTY  
DEF-24-744  
R/W PLAN

208

DATE  
REVISED 3-1-61 7-19-61

HELENE HARLEY ETAL  
119 LA

P = 37.56 Ac E = 1.52 Ac.  
T = 480.00 Ac.

HELENE HARLEY ETAL  
119 LA

P = 37.56 Ac. E = 1.52 Ac.  
T = 480.00 Ac.

119 E  
P = 0.04 Ac E = 0.14 Ac

Sta 9+00, 45' Lt.  
End Post Assy.

Sta 662+72, 123' Rt.  
Corner Post Assy.

L.A. R/W

Sta 662+77, 123' Lt.  
Corner Post Assy.

119 D  
P = 0.04 Ac. E = 0.17 Ac.

Sta 20+50, 41' Lt.  
End Post Assy.

+50' End L.A. R/W  
43' Lt.

23+00  
30' Lt.

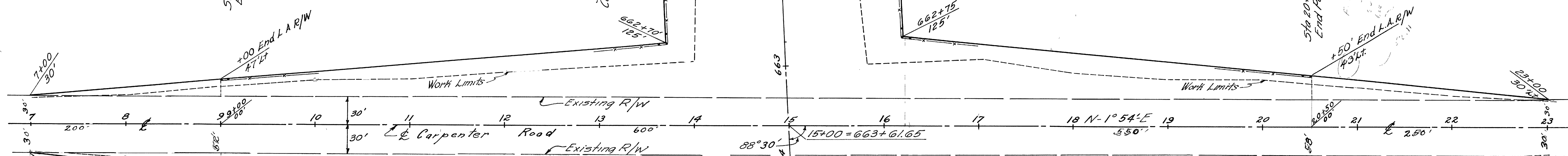

107  
P = 0.05 Ac E = 0.14 Ac.

Sta 9+00, 50' Rt.  
End Post Assy.

Sta 664+69, 123' Rt.  
Corner Post Assy.

L.A. R/W

Sta 664+73, 123' Rt.  
Corner Post Assy.

DEFIANCE INDUSTRIAL FOUNDATION,  
INC.  
107 LA

P = 7.00 Ac. E = 1.10 Ac.

DEFIANCE INDUSTRIAL FOUNDATION, INC.  
107 LA

P = 7.00 Ac E = 1.10 Ac.

Sta 20+50, 56' Rt.  
End Post Assy.

+50' End L.A. R/W  
58' Rt.

107 A  
P = 0.06 Ac. E = 0.17 Ac.

23+00  
30' Rt.

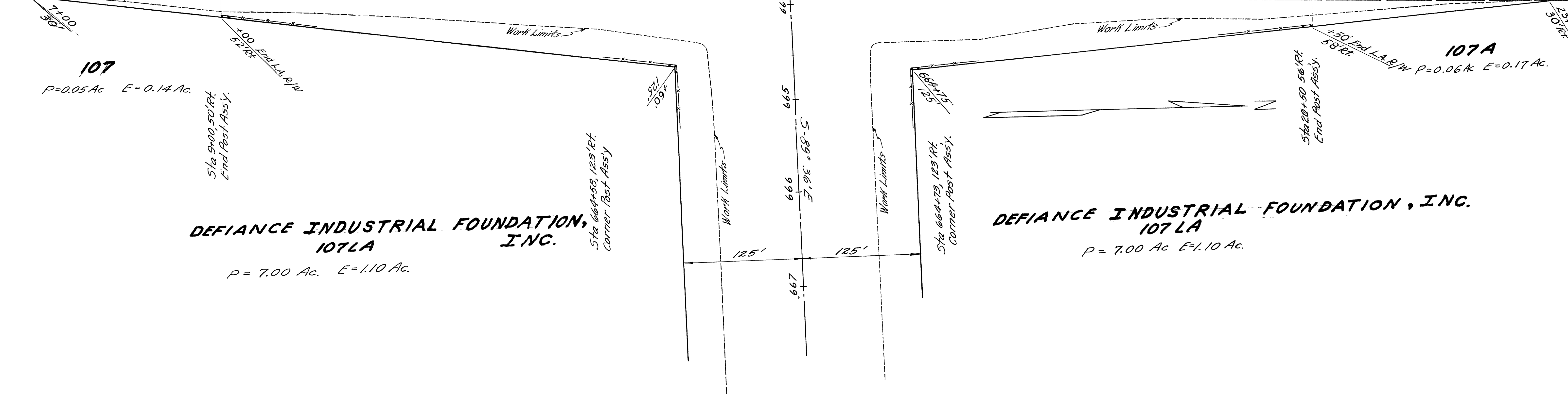

SEC. 18

RICHLAND TWP.

T4N R5E