

PLAT OF SURVEY

SECTION 1

LOT PART OF LOT N^o 1 & E

~~QUARTER~~ U.S. MILITARY LANDS

TOWNSHIP 6 N : MARLBORO

RANGE 19W

COUNTY DELAWARE : STATE OF OHIO

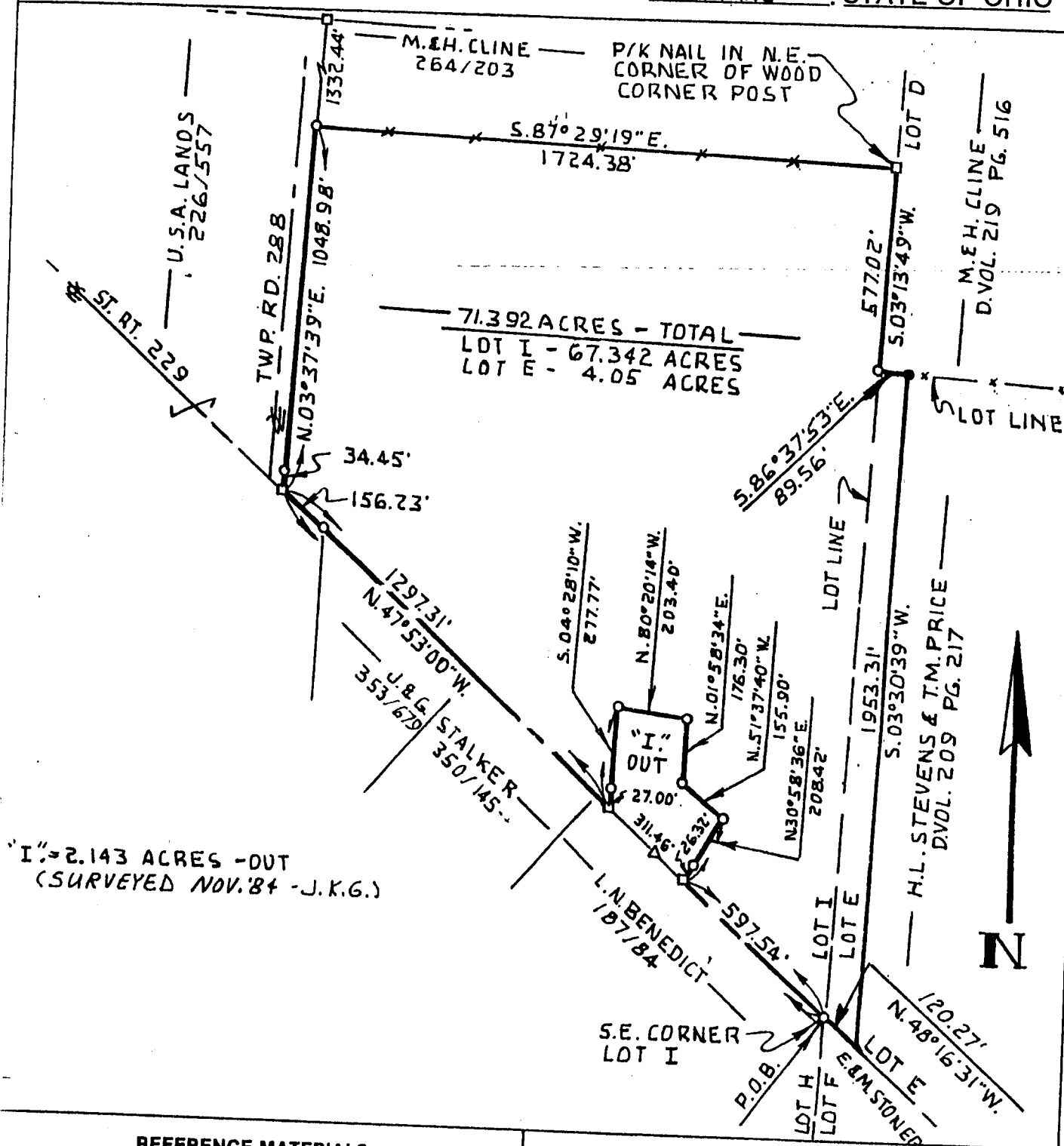

REFERENCE MATERIALS

1 VOL. 350 PG. 145 RECORDER'S OFFICE
2 VOL. 353 PG. 679 RECORDER'S OFFICE

PRIOR DEED VOLUME 209 PAGE 217
BASIS OF BEARINGS D.VOL. 353 PG. 680

GARVERICK SURVEYING

915 Toulon Ave.
Marion, Ohio 43302
614-389-3139

4380 U.S. 42
Cardington, Ohio 43315
419-864-8820

I HEREBY CERTIFY THE ABOVE PLAT AND THE ACTUAL FIELD SURVEY
IT REPRESENTS AS BEING TRUE TO THE BEST OF MY KNOWLEDGE.

L.S. 6816

JULY 12 1988

DATE OF SURVEY

~~LIB# 0504 PAGE 481~~