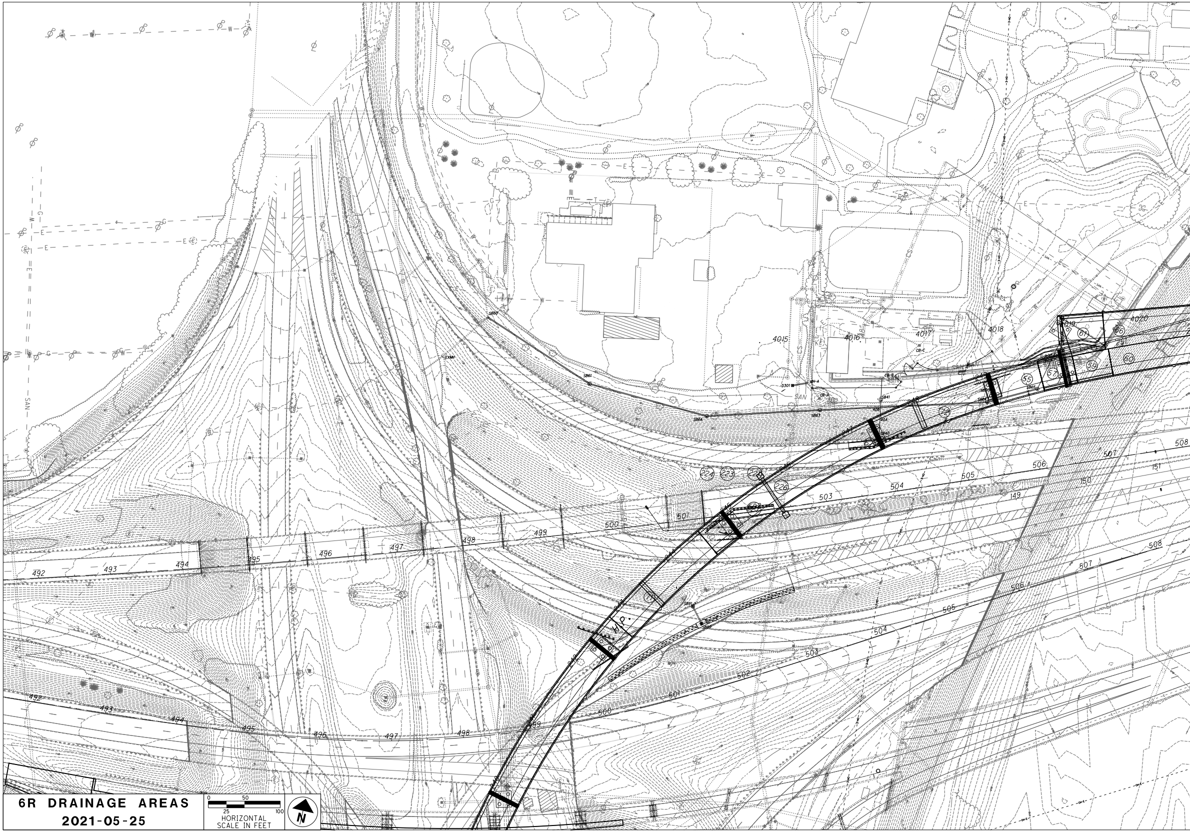
492
493
494
495
496
497
498
499
500
501
503
504
505
506
507
508
502
149
150
151
224
223
222
226
55
57
59
60
61
66
4015
4016
4017
4018
4020
SB60
SB61
SB63
SB64
SAN
H.P.
E
W
G

6R DRAINAGE AREAS

2021-05-25

0 25 50 100
HORIZONTAL
SCALE IN FEET

N

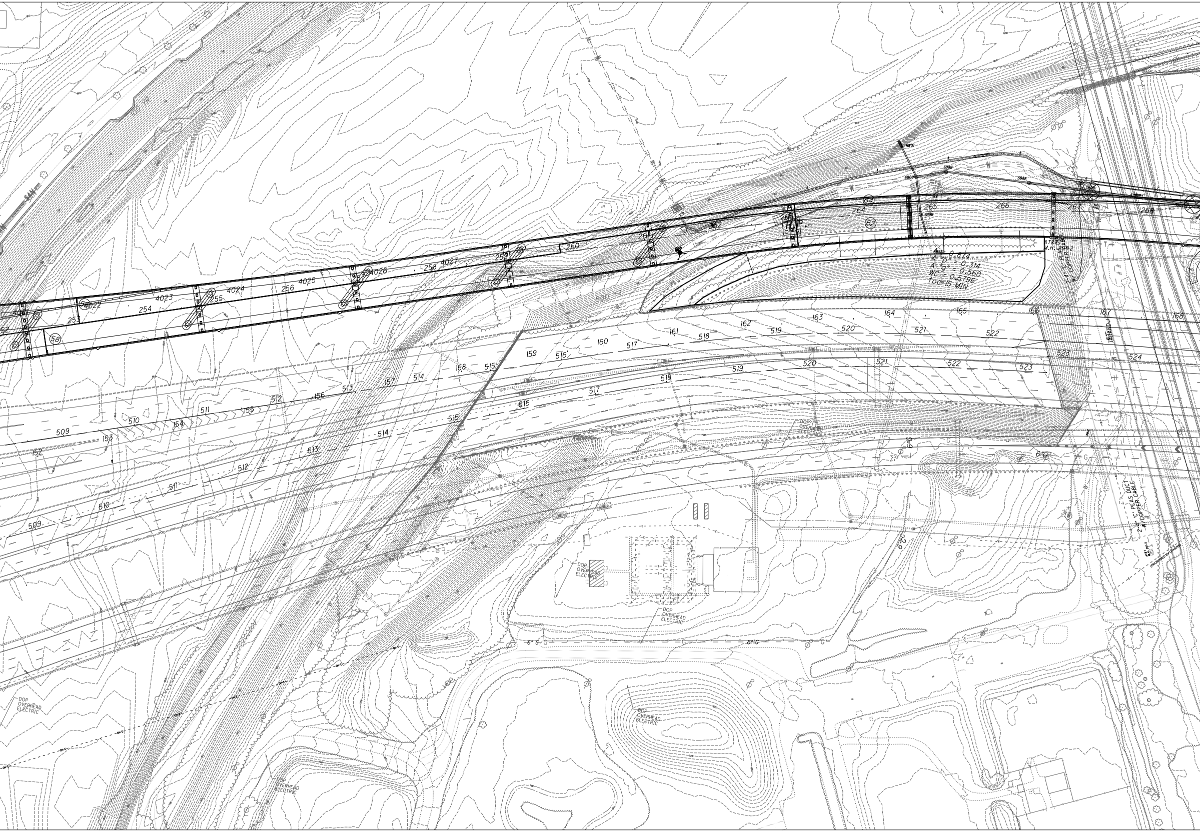
HW01
SB09
SB8B
SB8A
SB9B
SB06
251
252
253
254
255
256
258
259
260
264
265
266
267
268
4021
4022
4023
4024
4025
4026
4027
58
62
64
A 89A = 0.874
A "P" = 0.314
A "g" = 0.560
WC = 0.5796
toc 15 MIN
AT&T
M.H. 201-2
2-4" 'C' PLAS DUCT W/ COPPER CABLE
152
153
154
155
156
157
158
159
160
161
162
163
164
165
166
167
168
509
510
511
512
513
514
515
516
517
518
519
520
521
522
523
524
6" G
6" G
6" G
6" G
6"ABAND.
SAN
DOP OVERHEAD ELECTRIC
DOP OVERHEAD ELECTRIC
DOP OVERHEAD ELECTRIC
DOP OVERHEAD ELECTRIC
DOP OVERHEAD ELECTRIC
DOP OVERHEAD ELECTRIC
2-4" 'C' PLAS DUCT W/COPPER CABLE
AT&T M.H. 201-3
(PROPOSED BY OTHERS)

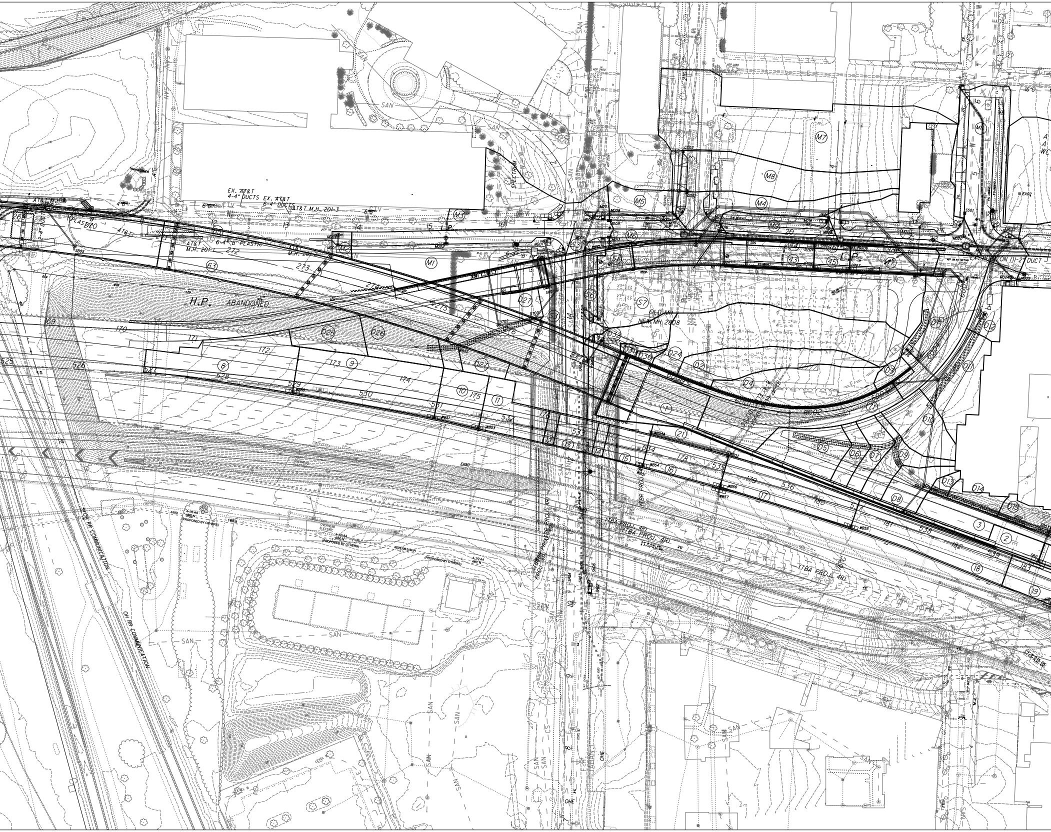

EX. AT&T 4-4" DUCTS
EX. AT&T 6-4" DUCTS
AT&T M.H. 201-3
AT&T M.H. 201-1
AT&T M.H. 201-2
6-4" "B" PLASTIC
SPECTRUM
H.P. ABANDONED
L.P.
OLD MH
NEW MH 2808
SAN
W
CS
OHE
OH RR COMMUNICATION
(TBA PROJ. 4R)
PROPOSED BY OTHERS
M1
M2
M3
M4
M5
M6
M7
M8
S1
S3
S5
S6
S7
D1
D2
D3
D4
D5
D6
D7
D8
D9
D10
D11
D12
D13
D14
D15
D24
D25
D26
D27
D30
D31
D33
1
2
3
8
9
10
11
12
13
14
15
16
17
18
19
21
42
43
44
45
63
69
170
171
172
173
174
175
176
178
179
180
181
182
183
272
273
274
275
525
526
527
528
529
530
531
532
533
534
535
536
537
538
539
6002
6003
6004

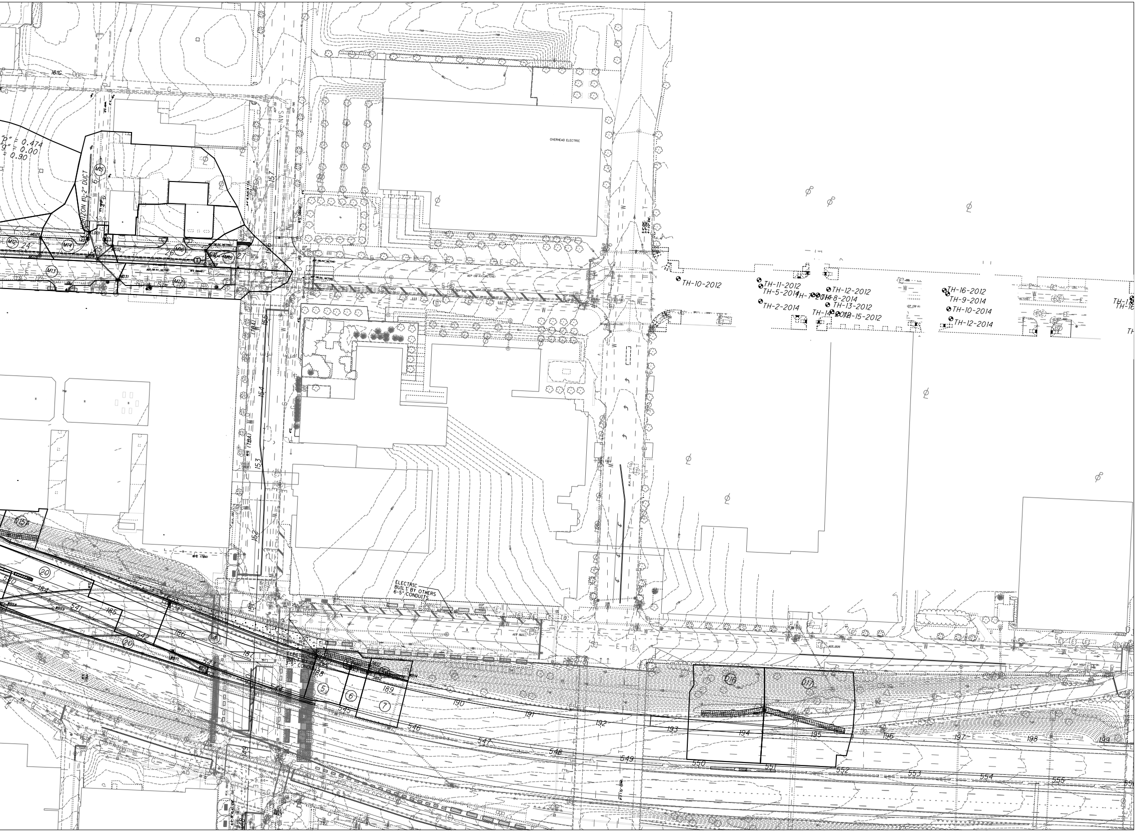
"P" = 0.474
"g" = 0.00
= 0.90
HORIZON (1)-2" DUCT
M12
M13
M14
M15
M16
M17
M18
24
25
26
27
LD01
MD27
MD28
MD29
MD30
MD31
MD32
SAN
157
156
155
154
153
152
151
149
(TBA)
OVERHEAD ELECTRIC
TH-10-2012
TH-11-2012
TH-5-2014
TH-7-2014
TH-8-2014
TH-12-2012
TH-13-2012
TH-2-2014
TH-14-2012
TH-15-2012
TH-16-2012
TH-9-2014
TH-10-2014
TH-12-2014
ELECTRIC BUILT BY OTHERS 6-5" CONDUITS
ELECTRIC BUILT BY OTHERS 6-5" CONDUITS
D15
D16
D17
20
5
6
7
184
185
186
187
188
189
190
191
192
193
194
195
196
197
198
199
540
541
542
546
547
548
549
550
551
552
553
554
555
W
E
G